

BAND IN A BOX®

Version 2025 for Windows®

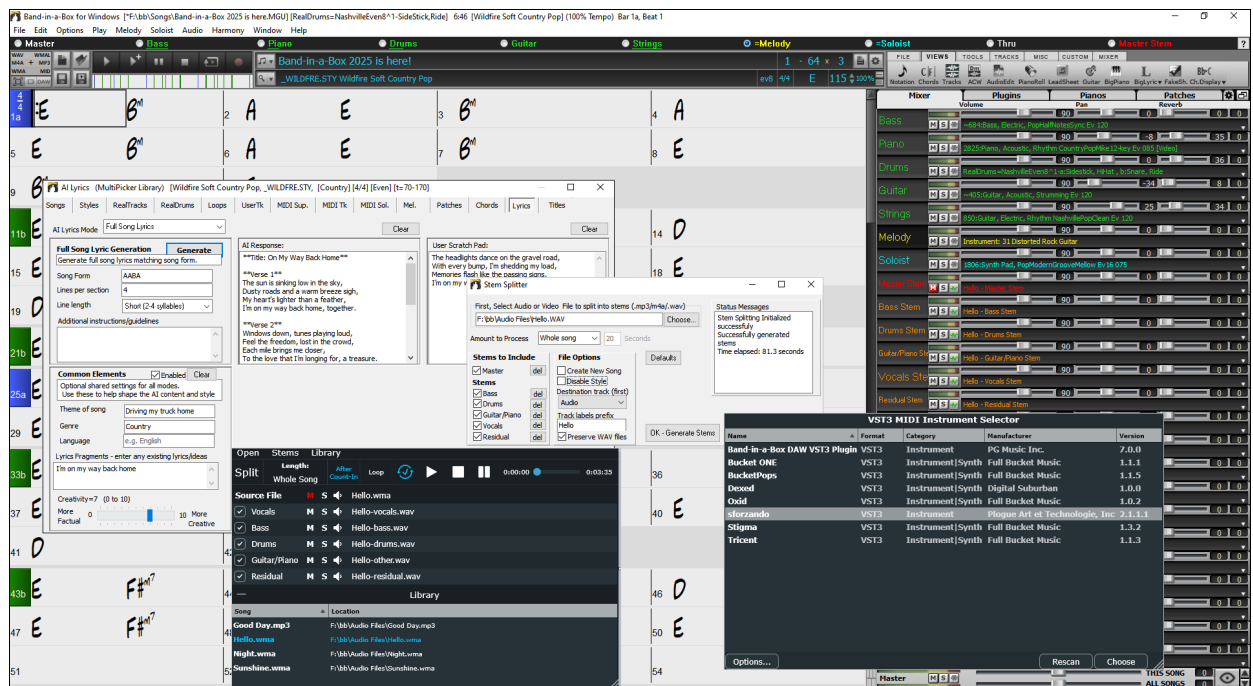

User's Guide

© Copyright PG Music Inc. 1989-2025. All rights reserved.

PG Music Inc. License Agreement

CAREFULLY READ THE FOLLOWING TERMS AND CONDITIONS BEFORE COMPLETING THE INSTALLATION OF THIS SOFTWARE. USAGE OF THE SOFTWARE INDICATES YOUR ACCEPTANCE OF THE FOLLOWING TERMS AND CONDITIONS.

LICENSE

- A. The program may only be used on a single machine.
- B. You may transfer the program and license to another party if the other party agrees to accept the terms of this Agreement. If you transfer the program, you must either transfer all copies, whether in printed or machine-readable form, to the same party, or, destroy all copies not transferred. This includes all modifications and/or portions of the program merged into other programs.
- C. You may receive the program in more than one media. Regardless of the type or size of media you receive, you may install or use the media on a single machine.
- D. The program (including any images, "applets," photographs, animations, video, audio, music, and text incorporated into the program) is owned by PG Music Inc. or its suppliers, and is protected by international copyright laws and international treaty provisions.

You may not use, copy, or transfer the program, or any copy, modification or merged portion of the program, in whole or in part, except as expressly provided for in this license. If you transfer possession of any copy, modification or merged portion of the program to another party, your license is automatically terminated.

LICENSE GRANT FOR BAND-IN-A-BOX

License Type: Subject to the terms and conditions of this agreement, PG Music Inc. ("Licensor") grants you ("Licensee") a non-exclusive license to use the Band-in-a-Box (or other PG Music) software and all files and music related content (audio, midi, songs, notation etc.) included with Band-in-a-Box. (the "Software"). This License applies any and all of the Software.

Ownership: Licensee acknowledges and agrees that the Software is licensed, not sold. Licensor retains all right, title, and interest in and to the Software, including all intellectual property rights.

Permitted Use: Licensee may use musical content generated by the Software solely for personal compositions and arrangements.

Prohibited Use: The license expressly excludes and does not permit the use of content generated by the Software as any part of a partly or fully automated process to generate musical content that involves either:

- a. Collecting input from third parties.
- b. Generating musical content based on input from third parties.
- or c. Transmitting or providing access to third parties to music or musical content generated at least in part by the Software.

Third-Party Involvement: Licensee shall not use the Software to create musical content in a manner that involves partly or fully automated collection, generation, or transmission of musical content or instructions with the involvement of third parties.

LIMITATION OF REMEDIES

PG Music Inc.'s entire liability and your exclusive remedy shall be:

- A. The replacement of any media not meeting PG Music Inc.'s "Limited Warranty," which are returned to PG Music Inc., or an authorized PG Music Inc. dealer, with a copy of your receipt.
- B. If PG Music Inc. or the authorized dealer is unable to deliver replacement media which is free of defects in materials or workmanship, you may terminate this agreement, and your money will be refunded.

In no event will PG Music Inc. be liable to you for any damages, including but not limited to lost profits, lost savings, or other incidental or consequential damages arising out of the use or the inability to use such program, even if PG Music Inc. or an authorized PG Music Inc. dealer has been advised of the possibility of such damages, or for any claim by any other party.

NOTICE TO CUSTOMERS

The following paragraph applies to the video join tool (vjt.exe, vjt_ffmpeg.exe, and other files in the \Data\VJT folder) that may be included with this installation. Notice Required for the License Granted under Articles 2.1 and 2.6 and for Sales to Codec Licensee Customer(s). As a condition of the license granted under Article 2.6 and the license granted to a Codec Licensee to make Sales to Codec Licensee Customer(s), Licensee agrees to provide any party that receives an AVC Product from Licensee exercising such license rights the following notice: THIS PRODUCT IS LICENSED UNDER THE AVC PATENT PORTFOLIO LICENSE. SUCH LICENSE EXTENDS TO THIS PRODUCT ONLY AND ONLY TO THE EXTENT OF OTHER NOTICES WHICH MAY BE INCLUDED HEREIN. THE LICENSE DOES NOT EXTEND TO ANY OTHER PRODUCT REGARDLESS OF WHETHER SUCH PRODUCT IS INCLUDED WITH THIS LICENSED PRODUCT IN A SINGLE ARTICLE. THIS PRODUCT IS LICENSED UNDER THE AVC PATENT PORTFOLIO LICENSE FOR THE PERSONAL USE OF A CONSUMER OR OTHER USES IN WHICH IT DOES NOT RECEIVE REMUNERATION TO (i) ENCODE VIDEO IN COMPLIANCE WITH THE AVC STANDARD ("AVC VIDEO") AND/OR (ii) DECODE AVC VIDEO THAT WAS ENCODED BY A CONSUMER ENGAGED IN A PERSONAL ACTIVITY AND/OR WAS OBTAINED FROM A VIDEO PROVIDER LICENSED TO PROVIDE AVC VIDEO. NO LICENSE IS GRANTED OR SHALL BE IMPLIED FOR ANY OTHER USE. ADDITIONAL INFORMATION MAY BE OBTAINED FROM MPEG LA, L.L.C. SEE [HTTPS://WWW.MPEGLA.COM](https://www.mpegla.com).

The following paragraph applies to the video join tool (vjt.exe, vjt_ffmpeg.exe and other files in the \Data\VJT folder) that may be included with this installation. Video Join Tool "VJT" is hereby licensed to the End-user as a limited, non-exclusive, non-transferable license to run one copy of the object code version of the x264 Software on one machine, device, or instrument solely as integrated into the Integrated Product. If the Integrated Product is licensed for concurrent or network use, the End-User may not allow more than the maximum number of authorized users to access and use the x264 Software concurrently. The End-User may only make copies of the Integrated Product only for backup and

archival purposes. The End-User is Prohibited from: (a) copying the Integrated Product and/or x264 Software onto any public or distributed network; (b) using the x264 Software to operate in or as a time-sharing, outsourcing, service bureau, application service provider or managed service provider environment; (c) using the x264 Software as a standalone application or any other purpose than as integrated into the Integrated Product; (d) changing any proprietary rights notices which appear in the x264 Software or the Integrated Product; or (e) modifying the x264 Software. The End-User may transfer the license granted by the EULA only if (a) End-User complies with any transfer terms imposed by Licensee and delivers all copies of the Integrated Product to the transferee along with the EULA; (b) transferee accepts the terms and conditions of the EULA as a condition to any transfer; and (c) the End-User's license to use the Integrated Product terminates upon transfer. The End-User must comply with all applicable export laws and regulations. If the EULA is ever terminated, the End-User is required to immediately destroy all copies of the Integrated Product and x264 Software upon termination of the EULA.

This program may include video join tool (vjt.exe, vjt_ffmpeg.exe and other files in the \Data\VJT folder). The program uses FFmpeg under the LGPLv2.1, which can be seen here: <https://www.gnu.org/licenses/old-licenses/lgpl-2.1.html>. FFmpeg software is not owned by PG Music and information on ownership can be found at www.ffmpeg.org.

You may receive occasional product and marketing email messages from PG Music Inc. and KV331 Audio (SynthMaster). All marketing emails sent include an unsubscribe link at the bottom to allow you to opt out.

INTERNET-DEPENDENT FEATURES AND AI SERVICE DISCLAIMER

-- Use of Internet Services

The Software includes features that rely on an internet connection and communication with PG Music Inc.'s servers to provide certain functionality, including but not limited to AI assistant features (the "AI Features"). These services may involve interaction with third-party service providers to process data and provide responses.

-- Service Changes and Discontinuation

PG Music Inc. reserves the right to modify, replace, or discontinue any internet-dependent features or services, including the AI Features, at any time and without prior notice. Such changes may include altering service providers, reducing functionality, or terminating the service altogether.

--No Guarantee of Continued Availability

While PG Music Inc. strives to maintain the availability of the AI Features and related services, we do not guarantee their uninterrupted or permanent availability. You acknowledge and agree that these features are provided "as-is" and may be modified or discontinued at PG Music's sole discretion.

--- Limitation of Liability

PG Music Inc. shall not be liable for any damages or losses resulting from the modification, suspension, or discontinuation of the AI Features or related internet-dependent services.

TRADEMARKS

Band-in-a-Box®, Band-in-a-Box for Bozos®, CloudTracks®, GuitarStar®, JazzU®, PG Music®, PowerTracks Pro®, RealBand®, RealDrums®, RealStyles®, and RealTracks® are either the trademarks or registered trademarks of PG Music Inc. in the United States, Canada, and other countries. Microsoft® and Windows® are either registered trademarks or trademarks of Microsoft Corporation in the United States and/or other countries. Apple®, the Apple logo, iPad™, iPhone®, iPod touch®, Leopard®, Macintosh®, Mac®, Panther®, Power Mac®, QuickTime®, Snow Leopard®, Tiger®, and TrueType® are trademarks of Apple Computer, Inc., registered in the U.S. and other countries. IBM® is the registered trademark of International Business Machines Corporation. Roland® and "Roland" Logo, EDIROL® and "EDIROL" Logo, GS® and "GS" Logo, are registered trademarks and "MIDI2" Logo, EDIROL Virtual Sound Canvas Multi Pack, VSC-MPI™ are trademarks of Roland Corporation. Steinberg and ASIO are trademarks of Steinberg Media Technologies AG. VST is a registered trademark of Steinberg Media Technologies AG. Fretlight® is a registered trademark of Optek Music Systems, Inc. Other brands and their products are trademarks or registered trademarks of their respective holders and should be noted as such.

PATENTS

Band-in-a-Box® is protected under US Patents 5990407, 8097801, 8581085, and 8680387.

Band-in-a-Box®, RealBand®, and other PG Music software use "élastique Pro V3 by zplane.development" as a time and pitch stretching engine, "élastique Tune V1 by zplane.development" as a monophonic pitch editing engine, "Harmony addon V1 by zplane.development" for audio harmonizing, "reTune V1 by zplane.development" as a polyphonic pitch editing engine, and "Stems Pro V1" for Stem Separation.

Some audio conversions use libsndfile. Libsndfile is licensed under LPGL. BeStPlain chord font - © 2016 by Bernhard Steuber CDS Design GmbH <http://cdsdesign.de>. RealScore and BigBand chord fonts - Copyright © 2014 by Nor Eddine Bahha <https://norfonts.ma>.

Printed in Canada

Table of Contents

PG MUSIC INC. LICENSE AGREEMENT	2
TABLE OF CONTENTS	4
CHAPTER 1: WELCOME TO BAND-IN-A-BOX®!	7
WHAT IS BAND-IN-A-BOX?	7
SYSTEM REQUIREMENTS	7
INSTALLATION.....	8
ACTIVATION	8
MIDI SETUP	8
AUDIO SETUP.....	11
CHAPTER 2: QUICKSTART	15
STEP 1 - ENTER CHORDS.....	15
STEP 2 - CHOOSE A STYLE	15
STEP 3 - PLAY YOUR SONG!.....	16
FEATURE BROWSER	17
CHAPTER 3: BAND-IN-A-BOX 2025.....	18
BAND-IN-A-BOX 2025 FOR WINDOWS® IS HERE!.....	18
BAND-IN-A-BOX 2025 FEATURES AND ADDITIONS.....	18
ADDITIONAL NEW CONTENT AVAILABLE FOR BAND-IN-A-BOX 2025	19
SUMMARY OF NEW FEATURES.....	22
QUICKSTART TUTORIAL.....	24
CHAPTER 4: THE MAIN SCREEN	32
MAIN SCREEN OVERVIEW	32
STATUS BAR	33
TRACK BUTTONS.....	33
TOOLBARS	36
PROGRESS BAR.....	40
MIXER.....	40
CHORD SHEET	45
CHAPTER 5: PLAYING SONGS.....	49
OPENING FILES	49
SELECTING STYLE.....	55
PLAYING/PAUSING/STOPPING SONGS	59
NON-CONCERT VISUAL TRANSPOSE	76
THE CONDUCTOR.....	76
THE JUKEBOX.....	79
CHAPTER 6: MAKING SONGS.....	81
MAKING YOUR OWN SONGS.....	81
CHORD ENTRY	82
GENERATING TRACKS	96
TRACKS WINDOW	121
ADDING BAR-BASED LYRICS	123
ADDING MELODY (MIDI AND/OR AUDIO)	124
SONG EDITING FEATURES.....	128
VIEW AND PRINT NOTATION	133
SAVING SONGS	134
CHAPTER 7: REALTRACKS AND REALDRUMS.....	145
REALTRACKS	145
REALDRUMS.....	163
USERTRACKS	169
AUDIO CONTROLS FOR REALTRACKS AND REALDRUMS	174
CHAPTER 8: NOTATION AND PRINTING.....	176
EXPLORING THE NOTATION WINDOW	176
STANDARD NOTATION MODE	178
EDITABLE NOTATION MODE	178
STAFF ROLL NOTATION MODE	184
NOTATION WINDOW OPTIONS	184

LEAD SHEET WINDOW	188
LYRICS	193
PRINTING	198
CHAPTER 9: AUTOMATIC MUSIC FEATURES	203
AUTOMATIC MEDLEYS - “THE MEDLEY MAKER”	203
AUTOMATIC SONGS - “THE MELODIST”	203
AUTOMATIC INTRO - SONG INTROS	206
AUTOMATIC SONG TITLE GENERATION	207
AUTOMATIC SOUND TRACK GENERATOR - “SOUNDTRACK”	207
AUTOMATIC SOLO GENERATION – “THE SOLOIST”	208
AUTO PIANO HAND-SPLITTING	212
AUTOMATIC GUITAR SOLOS – “THE GUITARIST”	212
AUTOMATIC EMBELLISHMENTS – “THE EMBELLISHER”	214
CHAPTER 10: WORKING WITH MIDI	217
RECORDING LIVE IN REAL TIME	217
ENTERING NOTES MANUALLY	218
RECORDING WITH THE PLAY ALONG WIZARD FEATURE	218
MELODY/SOLOIST SEQUENCER	219
IMPORTING MIDI FILES	221
EDITING MIDI TRACKS	222
PIANO ROLL WINDOW	224
CHAPTER 11: WORKING WITH AUDIO	234
ABOUT BAND-IN-A-BOX AUDIO FILES	234
IMPORTING AUDIO FILE	235
STEM SPLITTER	235
RECORDING AUDIO	237
AUDIO INPUT MONITORING	239
GENERATING SYNTHETIC VOCAL	239
EDITING AUDIO - AUDIO EDIT WINDOW	239
VOLUME AUTOMATION	242
ANALYZING CHORDS IN AUDIO - AUDIO CHORD WIZARD	243
HARMONIZING AUDIO	244
APPLYING AUDIO PLUGINS	245
READING THE AUDIO AND MIDI TRACKS INTO OTHER PROGRAMS	246
CHAPTER 12: WIZARDS, TUTORS, AND FUN	247
VIDEO WINDOW	247
“WOODSHED” TEMPO FEATURE	247
MIDI CHORD WIZARD – INTERPRET CHORDS FROM MIDI FILE	248
PRACTICE WINDOW	251
EAR TRAINING TUTOR	252
EAR TRAINING GAMES	253
VOCAL WIZARD	254
RHYTHM GUITAR CHORD TUTOR	256
GUITAR WINDOW	257
BIG PIANO WINDOW	261
DYNAMIC 3D DRUM KIT WINDOW	261
CHORD “BREAKS”	263
SCALE WIZARD	263
CHAPTER 13: TOOLS AND UTILITIES	265
INSTALL MANAGER	265
FIND FILE	265
DAW PLUGIN MODE	266
COYOTEWT	268
GUITAR/BASS TUNER	269
MASTER TUNING	270
MIDI MONITOR	270
FRETLIGHT® SUPPORT	271
TRANZPORT® SUPPORT - WIRELESS REMOTE CONTROL	272
BB2Go - PREPARE M4A FILES FOR IOS VERSION	273
CHAPTER 14: USER PROGRAMMABLE FUNCTIONS	274

THE STYLEMAKER	274
STYLE WIZARD - CREATE STYLE FROM MIDI FILE	293
MAKING REALDRUMS STYLES	297
THE HARMONY MAKER.....	312
THE SOLOIST MAKER	313
THE MELODIST MAKER.....	316
THE GUITARIST MAKER	318
CHAPTER 15: REFERENCE	320
BAND-IN-A-BOX MENU DESCRIPTIONS	320
FILE MENU	320
EDIT MENU.....	323
OPTIONS MENU	326
PLAY MENU	333
MELODY MENU	334
SOLOIST MENU.....	336
AUDIO MENU	338
HARMONY MENU	339
WINDOW MENU.....	339
HELP MENU.....	341
SHORTCUTS: KEYSTROKE COMMANDS - HOTKEYS	342
CHORD LIST	347
BAND-IN-A-BOX FILES AND FOLDERS	348
PG MUSIC INC.	350
APPENDIX A: REALTRACKS SETS	352
APPENDIX B: MIDI SUPERTRACKS SETS.....	399
INDEX	404
PG MUSIC REGISTRATION FORM.....	411

Chapter 1: Welcome to Band-in-a-Box®!

Congratulations on your purchase of Band-in-a-Box, the favorite of musicians, students, and songwriters everywhere. Get ready to have fun!

What is Band-in-a-Box?

Band-in-a-Box is an intelligent automatic accompaniment program for your multimedia computer.

You can hear and play along to many song ideas and go from “nothing” to “something” in a very short period of time with Band-in-a-Box as your “on demand” backup band.

Band-in-a-Box is so easy to use!

Just type in the chords for any song using standard chord symbols (like C, Fm7, or C13b9), choose the style you’d like, and Band-in-a-Box does the rest, automatically generating a complete professional-quality arrangement of piano, bass, drums, guitar, and strings or horns in a wide variety of popular styles plus live audio tracks with RealDrums and RealTracks.

And that’s not all...

Band-in-a-Box is a powerful and creative music composition tool for exploring and developing musical ideas with near-instantaneous feedback. Over the years many features have been added to Band-in-a-Box – Notation and Lyrics, Piano Roll, 16-channel MIDI multi-tracks, harmonization, the StyleMaker and StylePicker, a live performance Conductor window, Medley Maker, and 24-substyle MultiStyles. The Soloist and the Melodist are popular “intelligent” features that generate professional solos or even create whole new songs from scratch. RealDrums add the human element of a live drummer while RealTracks add even more live session musicians, bringing the entire Band-in-a-Box arrangement to life. You can even record your own UserTracks and Band-in-a-Box will play them just like RealTracks! Or use the MIDI SuperTracks for MIDI tracks with a “real feel” that you can edit and arrange. The Audio Chord Wizard has the amazing ability to analyze, extract, and show the chords from audio recordings on-screen and then write them to the Band-in-a-Box Chord Sheet.

The inclusion of digital audio features makes Band-in-a-Box the perfect tool for creating, playing, and recording your music with MIDI, vocals, and acoustic instruments. Band-in-a-Box can also record an acoustic instrument or voice to add to the composition, with processing through its own DirectX audio effects. Its audio harmonies will turn your audio track into multiple harmony parts or adjust its pitch. Use the Mixer window to select parts, set levels, and create a polished final mix.

You can print out your finished creation with lyrics, chords, repeats and endings, DC markings, and codas, or save it as a graphics file for web publication or to e-mail to a friend. And when you are ready to let others hear your composition, you can burn it directly to an audio CD. Or save your composition as a Windows® Media File (or in any other compressed formats you have) for a file that’s “Internet ready.”

You will have even more fun making automatic medleys, playing your favorite song lists in the Band-in-a-Box Jukebox, and singing along to your Karaoke files with CDG graphics.

Let’s get started!

This is a comprehensive guide to the program, including information not included in the printed manual. We will begin with the easy installation and setup procedure.

System Requirements

Windows® 10 / 11 (64-bit)

Minimum 1 GB RAM (2 GB+ recommended)

Minimum 1.0 GHz processor (2 GHz+ multicore recommended)

Disk space required for the installation depends mainly on how many RealTracks Sets and other content you install.

- A basic installation of Band-in-a-Box (with the included MIDI SuperTracks, Artist Performances, MIDI Styles, Soloists, and Melodists), and RealBand requires about 3 GB of free hard disk space.
- A full installation of Band-in-a-Box, RealBand, and all the RealTracks included in the Pro version requires about 40 GB of hard disk space. 50 GB is required for the MegaPAK version.
- If you have additional RealTracks Sets, they require about 100-350 MB per set on average.
- If you install additional Video RealTracks Sets, they require about 2 GB per set on average.
- A full installation of Band-in-a-Box, RealBand and all RealTracks available (UltraPAK or UltraPAK+) requires close to 180 GB of hard disk space.

1366x768 screen resolution

USB port for the USB flash drive version of the MegaPAK or Pro.

USB port for the USB hard drive version of the UltraPAK, UltraPAK+, or Audiophile Edition.

A MIDI sound source is required. This could be a sound card, a MIDI keyboard, MIDI sound module, or software synthesizer.

Internet connection recommended for activation and updates.

Installation

Use one of the following methods to install the program files into the Band-in-a-Box directory. By default, this directory is `C:\bb`, but you may choose another location. If you have a previous version of Band-in-a-Box installed on your computer, you should install the files to your existing Band-in-a-Box directory.

Installing from the Downloaded Installer Files

If you ordered the e-delivery, download all installer files from the link provided. Double-click on each file to run the installation program.

You can also use the one-click Install Manager to download and install the entire package of your order. This is a much simpler alternative to manually downloading and installing all the files individually that are listed on the “My Products” page in your account. This is particularly useful for “download-only” (e-delivery) versions of the Band-in-a-Box Pro, Mega, and UltraPAK, since there can be over 100 GB of files to download and install. (Note: If you selected the download-only option during checkout and are having trouble getting your files, you could contact us to have a physical copy shipped.)

Note: More documentation for the Install Manager is available at <https://www.pgmusic.com/download-manager-help.htm>

Installing from the USB Flash Drive

Connect the USB flash drive to the USB port. The Windows® AutoPlay should open the drive and show you the contents. If the drive does not automatically open, find the drive in the Windows® Explorer and double-click on the flash drive icon to open it. Double-click on a setup file to run the installation program.

Installing from the USB Hard Drive

Larger versions of Band-in-a-Box ship on portable USB hard drives. You can run Band-in-a-Box and RealBand directly from the hard drive by using the program shortcuts. Before you use the programs, you should double-click on Setup.exe. This will set up any files that need to be installed/registered on your computer.

Note: Before unplugging the hard drive from your computer, make sure it is not in use, then click on the “Safely Remove Hardware” icon in your taskbar. When you plug the drive in, Windows® may prompt you to select an appropriate action - if so, select “Open folder to view files.”

Activation

To activate your Band-in-a-Box, follow these steps:

1. Launch Band-in-a-Box on your computer.
2. A flash message will appear asking you to activate the program. Click on this message or go to the *Help* menu and select *Activate Band-in-a-Box*. This will open the Band-in-a-Box Activation dialog.
3. If your computer is connected to the internet, click on the [Activate Online] button in the dialog and enter your 24-digit Band-in-a-Box serial number.
4. If your computer is not connected to the internet, click on the [Activate Offline] button in the dialog and enter your 24-digit Band-in-a-Box serial number. This will generate a request number. Contact PG Music with both your Band-in-a-Box serial number and the request number.

You can also watch the video at <https://youtu.be/8mbJleZ0QGg>

Please note that Band-in-a-Box needs to be activated within 30 days after you first run the program.

MIDI Setup

Band-in-a-Box uses the multimedia drivers for your MIDI interface and/or sound card that are supported by the Windows® operating system. To get sound playback you need to have a MIDI (and audio - for songs with digital audio, RealDrums, and RealTracks) driver installed.

To start using the program you will need to make sure that your MIDI interface, audio driver, and Windows® sound source are installed and configured.

Run the program by double-clicking the program icon.

To check your MIDI driver setup, press the **[MIDI]** toolbar icon and select the menu item *MIDI/Audio Drivers Setup*. This will open the **MIDI/Audio Drivers Setup** dialog. You can also go to *Options | MIDI/Audio Driver Setup* to open this dialog.

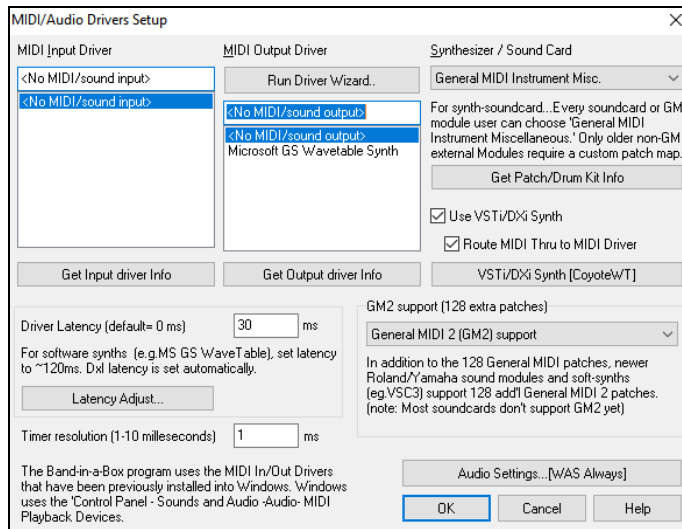

Select a **MIDI Output Driver** to use for MIDI sound playback and optionally a **MIDI Input Driver** if you are using an external MIDI controller keyboard or guitar. If the setup is panned to mono, the program offers to change it to stereo.

Perhaps the easiest way to configure Band-in-a-Box is to press the **[Run Driver Wizard]** button. The **MIDI Output Driver Wizard** dialog will take you step-by-step through the process of auditioning and selecting an appropriate driver. This assumes that the appropriate Windows® sound drivers are installed and correctly configured.

Output to Software Synthesizers (DXi and VSTi)

Software synthesizers allow Band-in-a-Box to play high quality sounds directly through your computer sound card, without requiring any external MIDI hardware. Most new software synthesizers are released as “plugins,” so they will work in a standard way with many programs. Connecting Band-in-a-Box to the software synth as a plugin provides several advantages over the previous method of connecting as a MIDI driver. The plugin allows Band-in-a-Box to merge/sync in any existing audio file (vocals etc.) with the synth output. You can also directly render your performance to a WAV file using the plugin. Sampler-based synths allow you to assemble a huge, customized library of instrument samples to use with Band-in-a-Box.

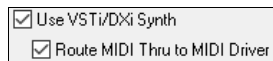

Check the **Use VSTi/DXi Synth** checkbox to enable VSTi/DXi playback. While using VSTi or DXi, all playback information is routed to the VSTi/DXi, including the option to route the Thru track from your MIDI keyboard to the VSTi/DXi synth.

Note: To use this option, you must have a polyphonic VSTi/DXi synthesizer installed on your computer, such as the CoyoteWT. It will also be most convenient if your VSTi/DXi synthesizer can use General MIDI or GM2 patches.

VSTi/DXi Synth [CoyoteWT]

The current VSTi or DXi synth name is displayed in the **[VSTi/DXi Synth]** button. You can change the synth by pressing this button and selecting a synth from the list.

Support for 64-bit VST Plugins using jBridge

You can use your 64-bit VST plugins and VSTi instruments with Band-in-a-Box, using jBridge. Since Band-in-a-Box has built-in support for jBridge, you just use your plugins as you normally would, by selecting 32- or 64-bit plugins within Band-in-a-Box. (Note: jBridge is a third-party product.)

To use 64-bit plugins with Band-in-a-Box, you:

1. Get and install jBridge,
2. Select and use your 64- or 32-bit plugins within Band-in-a-Box, without any further setup or configuration!

VSTSynthFont64

The 64-bit version of Band-in-a-Box allows you to use the VSTSynthFont64 as the General MIDI (GM) synth. With the VSTSynthFont64, you can use any GM soundfont or DLS files, including larger ones over 2 GB.

To use it as a default synth, press the **[VSTi/DXi Synth]** button in the **MIDI/Audio Drivers Setup** dialog. Then select the “<VSTi> SynthFont: VSTSynthFont64” from the list.

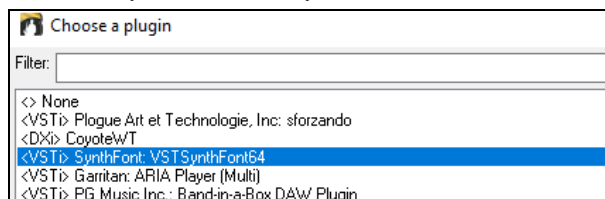

Note: If VSTSynthFont64 is not listed, close the dialog and go to the Mixer. Then click on a plugin in the Plugins tab and select *Plugins Settings* from the menu. When the **Plugins Options** dialog opens, press the **[Add Plugins]** button, select + *Scan for VSTPlugins in a Specific Directory* from the menu, and select *C:\bb\Data\Libx64*.

Tip: You can drop VST plugins (.dll files) onto this dialog to add them to the plugin lists.

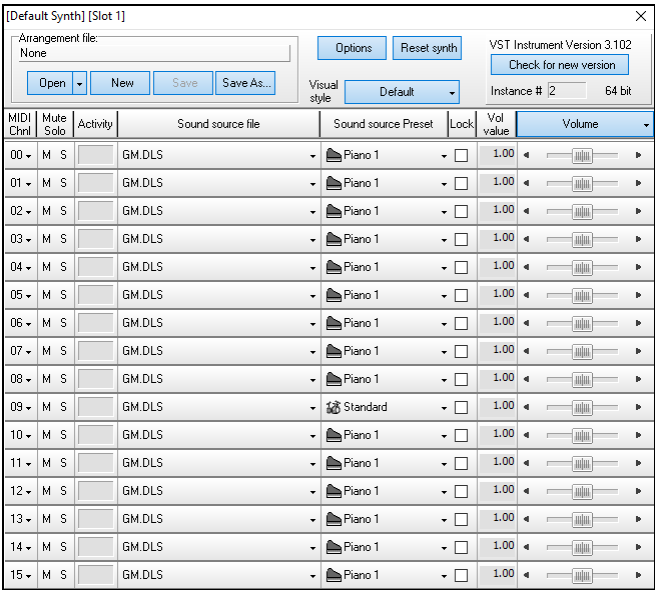

VSTi/DXi Synth [SynthFont: VSTSynthFont64]

When the VSTSynthFont64ynth is selected, its name shows in the [VSTi/DXi Synth] button.

SynthMaster Player

This award-winning synth by KV331 Audio has thousands of presets that are especially useful for modern, techno and arpeggiator sounds.

Note: SynthMaster VST is a 64-bit plugin only. There is no 32-bit version available.

SynthMaster is installed to the following folders by default:

C:\Program Files\KV331 Audio

C:\Program Files\VSTPlugins\KV331 Audio

VSTi/DXi Synth [None]

To use SynthMaster as a default synth, press the [VSTi/DXi Synth] button.

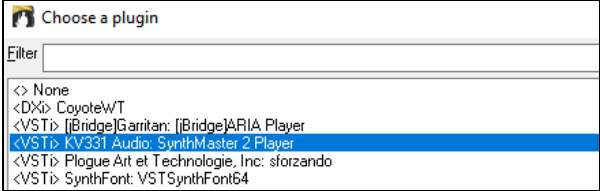

SynthMaster is automatically added to the plugin list. Simply select “<VSTi> KV331 Audio: SynthMaster 2 Player” from the list and press OK.

VSTi/DXi Synth [KV331 Audio: SynthMaster 2 Player]

When SynthMaster is selected as a default synth, its name shows in the [VSTi/DXi Synth] button.

Driver Latency

Software synthesizers have some inherent latency, which is the delay between the time a note is played and it is processed by the computer. Older soft synths had noticeable latency, whereas a VSTi/DXi synth using ASIO drivers has very little. This setting is used to synchronize the visual display (notation, chords, virtual piano etc.) with the sound you hear.

Band-in-a-Box automatically sets the latency for VSTi/DXi and some other soft synths.

The **[Latency Adjust]** button opens the **Soft Synth Latency Adjust** dialog where you can manually adjust the latency.

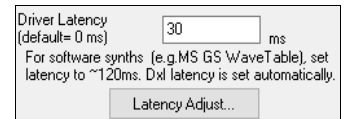

Alternate Patch Maps

You can choose the patch map (instrument list) that matches your synthesizer keyboard or sound module. Original equipment sound cards or integrated sound chips are General MIDI (GM) compatible.

We have made preset drum/patch files for many synthesizers and sound cards. If your synth is not listed, you should use the General MIDI Instrument Misc. patch kit (default).

You can probably omit this step unless you are using an old synth that is not General MIDI compatible. If your non-GM synthesizer or sound card is not listed, you can easily make your own patch map with the **[Patch Map]** button in *Options | Preferences*.

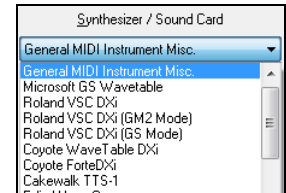

General MIDI 2 (GM2) Support

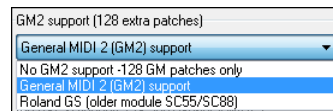

General MIDI 2 patches are supported for 128 additional instruments. The type of GM2 support is set in this dialog.

Note: The included Coyote synth supports GM2 instruments, as do most newer modules/sound chips. If yours doesn't, a similar instrument from the existing 128 General MIDI sounds will be substituted.

The GM2 support choices are:

- **General MIDI 2 support:** If you're using a newer Sound Canvas then choose this GM2 support.
- **Roland GS (older Modules):** "Older" Sound Canvases (SC55/SC88) support GS, but not GM2. The good news is that they have the same patches available, just at different locations. So, if you choose this option, Band-in-a-Box will find the patches at the "GS" locations instead of the "GM2" locations. If you have a newer GS module like the SC8820 that supports both GM2 and GS, you should likely choose GM2.
- **No GM2 support:** Some sound cards don't have GM2 support, but they do support the original 128 General MIDI sounds. Band-in-a-Box will use the closest instrument in these cases.

Audio Setup

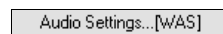

The **[Audio Settings]** button in the **MIDI/Audio Drivers Setup** displays the current audio driver and status (WAS/MME/ASIO).

Band-in-a-Box performs the audio setup automatically using the installed system audio components.

To restore or modify this setup, click on the **[Prefers]** toolbar button and then click on the **[Audio]** tab to open the **Audio Settings** dialog. You can also select the *Audio | Audio Drivers/Settings* menu item.

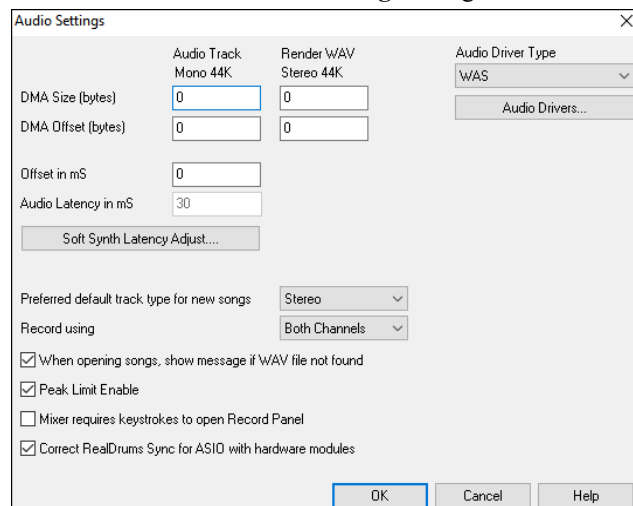

Audio Driver Type: You will see the following options for Audio Driver Type: MME, ASIO, or WAS. MME is the default audio driver type that is used in Windows®. MME is good, but there is latency (delay) associated with MME drivers. ASIO is a faster audio driver developed by Steinberg. It has much lower latency than ordinary MME drivers, but usually can be used by one program at a time. WAS (Windows® Audio Session) has ultra-low latency (< 25 ms on a typical Windows® PC), so audio operations like playing or sending out information via MIDI happen with no noticeable delay.

The **DMA Size** and **DMA Offset** settings are set automatically by the auto-testing of the sound card. The default value for all of these settings is 0 (zero). You can override these settings if required, but it is usually not necessary.

The **Offset in mS** is not a setting that gets set automatically. It defaults to zero. This allows you to adjust the timing that the sound card plays audio in relation to MIDI. Normally you'd leave this at zero, but if you need to fine tune the synchronization of audio to MIDI you could try changing this setting.

Audio Latency in mS: DirectX audio plugins and DXi synthesizer plugins can have playback latency (the delay between when a note is played, and when it is heard). Adjust “Audio Latency in mS” to fine-tune for your computer. If you have a fast computer and excellent sound card, the audio latency can be adjusted rather low. However, if you hear audio dropouts, you can set the latency as high as 2000 milliseconds.

Preferred default track type for new songs: This setting sets the default recording type (mono/stereo) for new songs that you record. For example, if you have a stereo microphone, you should likely record in stereo.

Record using: This allows you to choose channels to record audio from. You can record from the left only, right only, or both. If you are using both channels and your audio track is mono, then the left and right channels will be mixed to one channel.

When opening songs, show message if WAV file not found: A Band-in-a-Box song called My Song.MGU will have the associated wave file called My Song.WAV. If Band-in-a-Box loads this song file and it can’t find its associated file, it will put up a message to that effect. If the warning message is distracting, and for some reason you don’t have the wave files that were recorded with the songs then you can disable that message with this option box (disable).

Peak Limit Enable: Check this to restrict excessive levels from being recorded (Filter).

Mixer requires keystrokes to open Record Panel: If you are running Windows® 95, check this box to allow access to the Record Panel from Band-in-a-Box. Do not check if using Windows® 98 or greater.

Correct RealDrums Sync for ASIO with hardware modules: Some systems have a sync problem when using RealDrums with hardware modules (zero latency). If this is set, the sync problem is fixed as the song starts to play (bar 1).

Display warnings for detected audio stuttering: This option is visible only when MME is selected for the audio driver type. If this is enabled, then when audio stuttering is detected, a flash message will be displayed after playback has stopped.

Windows® Audio Session (WAS)

Band-in-a-Box supports Windows® Audio Session (WAS) driver, an alternative to ASIO (a driver with low latency, but usually can be used by one program at a time) or MME (an older driver with worse latency). The WAS driver has ultra-low latency (< 25 ms on a typical Windows® PC), so audio operations like playing or sending out information via MIDI happen with no noticeable delay.

When you boot up Band-in-a-Box, it will be already set to use the WAS driver. If you want to change the settings, open the **Windows Audio Devices** dialog. The dialog will open if you press the **[Audio Drivers]** button in the **Audio Settings** dialog when the “WAS” is selected for the Audio Driver Type.

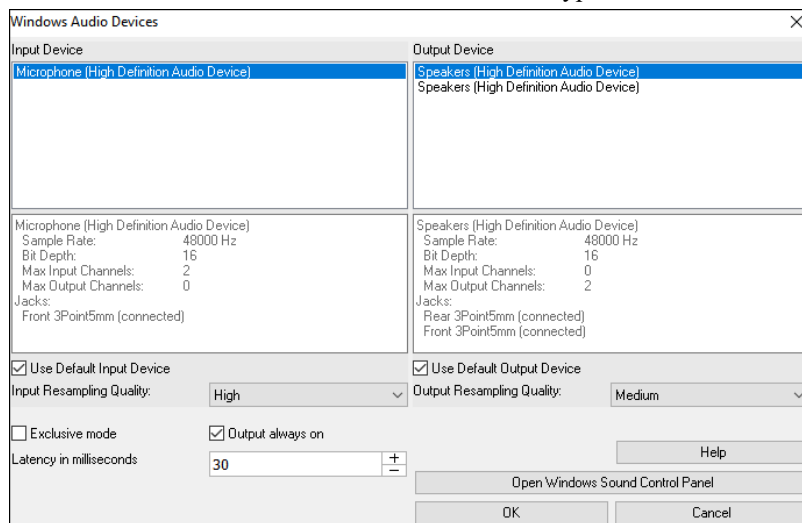

Input Device: This is the audio input device that will be used for recording a voice or an instrument. If you have multiple devices installed in your system, you can choose a device from the list.

Output Device: This is the audio output device that will be used for playing sound. If you have multiple devices installed in your system, you can choose a device from the list.

Use Default Input Device: If this option is enabled, the recording device selected as the default device in your Windows® Sound Control Panel will be used.

Use Default Output Device: If this option is enabled, the playback device selected as the default device in your Windows® Sound Control Panel will be used.

Input Resampling Quality / Output Resampling Quality: You can choose a quality level for resampling. “Low” will improve performance if necessary, but “High” will sound best.

Exclusive mode: Use the exclusive mode if you want Band-in-a-Box to take full control over the audio device(s). In this mode, other applications might not be able to use the audio devices, so we recommend you do not use this mode.

Output always on: If this is enabled, sound will always be sent to the device. If this is disabled, sound will be sent to the device only when the song is playing. Enable this option if you want MIDI plugins to work when the song is not playing.

Latency in milliseconds: This is the delay between when sound is sent from Band-in-a-Box and when you actually hear it by the audio device. Increase this setting if you are hearing sound glitches during playback.

[Open Windows Sound Control Panel] will open the Windows® Sound Control Panel. You can change your device settings by clicking on [Properties] > [Advanced]. For the “Default Format,” a setting of 44100 Hz is best for Band-in-a-Box.

ASIO Audio/Software Synth Drivers

ASIO drivers allows for much lower latency than ordinary MME drivers do.

Note: Most low-end sound cards do not include an ASIO driver, so you may not have an ASIO driver yet. In this case, you need to get an ASIO driver from the Internet.

The **ASIO Audio Drivers** dialog lets you choose an ASIO driver.

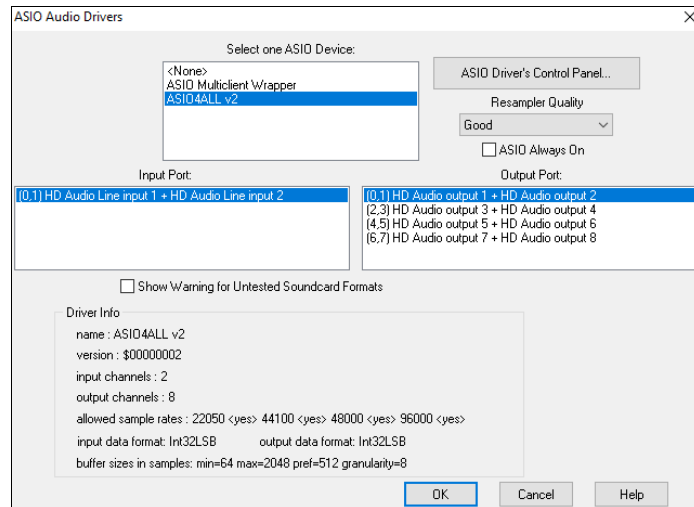

The **Select one ASIO Driver** list box lets you select an ASIO driver to use. You can only select one ASIO driver at a time.

Once you have selected an ASIO driver, you will see the **Input Port** and **Output Port** list boxes filled with your driver's input and output ports. By default, the first of each will be selected. You are allowed to select different ports (but only one input and one output port at a time can be selected). The ports you selected will be available for output within Band-in-a-Box. If you do not hear input or output, then you may need to try different ports than the defaults. You may need to read your sound card's instructions to determine the correct ports to use.

Tip: The ASIO4All driver sometimes cannot connect if the Microsoft GS Wavetable synth is being used as a driver. So, if this happens, you will get a message that ASIO will be silent, and the solution is to de-select the ASIO4All driver.

The **[ASIO Driver's Control Panel]** button opens the Control Panel for your driver. This usually lets you adjust the latency by letting you choose different buffer sizes in milliseconds. Some drivers might let you choose the buffer size in samples, which is less convenient than milliseconds. The smaller the buffer size, the lower the latency, and the faster the response. Smaller buffers require more CPU power and if you hear dropouts or artifacts, you may need to increase the buffer size. See the **Understanding Latency** section that follows.

Since many ASIO drivers do not support multiple sample rates, Band-in-a-Box has a built-in resampler which lets you play and record songs that have a different sampling rate than the rate(s) directly supported by your ASIO driver. For example, if the driver does not support 44.1K sampling rate, but supports 48K, then Band-in-a-Box will use the resampler to convert to 48K when playing back, and to convert FROM 48K when recording. The **Resampler Quality** combo lets you choose Fast, Good, Better, or Best. Fast is the quickest but is the lowest of the four levels of quality. Best is the slowest (uses more CPU time), but the most transparent and accurate quality.

The **[ASIO Driver's Control Panel]** button opens a settings dialog specifically provided by your driver manufacturer. This usually lets you adjust the latency, and usually you will have a choice between buffer sizes in milliseconds. See the following section on **Understanding Latency**.

Show Warning for Untested Soundcard Formats is an optional setting that shows a warning if your ASIO driver format has not been tested in Band-in-a-Box. It does not necessarily mean your driver will not work.

The **Driver Info** field shows various characteristics of your driver.

The **Name** is the driver's name.

The **Version** is the version number of your driver.

Input Channels is the total number of mono input channels that your sound card has.

Note: Band-in-a-Box groups each Input and Output channel into a stereo pair.

Output Channels is the total number of mono output channels that your sound card has.

The **Allowed Sample Rates** field shows the sample rates are allowed by your sound card's ASIO driver. Band-in-a-Box has a built-in resampler which lets you play and record files that aren't directly supported by your ASIO driver.

The **Buffer Sizes In Samples** shows the range of allowed buffer sizes. The "Pref" is the preferred size, and this is the size that Band-in-a-Box uses. Your driver may alter the preferred size if you've opened the ASIO Driver Control Panel and have selected a new buffer size from within the driver's Control Panel. If your driver changes the preferred size, then Band-in-a-Box will be aware of the new preferred size.

MME Audio Drivers

MME is the default audio driver type that is used in Windows®. MME is good, but there is latency (delay) associated with MME drivers.

Choose MME as the “Audio Driver Type” and click on the **[Audio Drivers]** button to select which audio driver to use. This opens the **Audio Drivers** dialog.

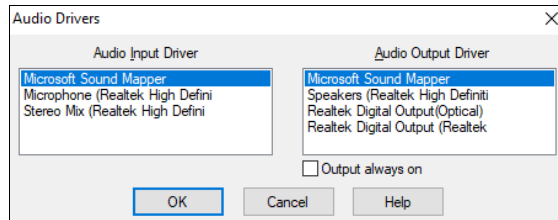

The **Output always on** option allows you to use VSTi or DXi at all times, so MIDI can be routed and heard using these plugins when the program is stopped.

Understanding Latency

Latency is based on the buffer sizes. The smaller the buffer sizes the lower the latency. Lower latency allows you to hear mixer volume changes very quickly, as well as hear MIDI thru echoed out via a DXi soft synth practically in real time. The latency, in MS is determined by the buffer size in samples, as well as the driver’s sampling rate.

Note: If your ASIO driver’s control panel lets you select the buffer size in MS, then you don’t have to pay much attention to the part of discussion below about converting samples to MS.

Converting Samples to MS: For example, suppose the driver’s sample rate is 48K. A 48K sampling rate means that it is playing at 48,000 samples per second. If the buffer size were 48000 samples, then the latency would be 1 second, or 1000ms (which is very large and slow, and usually not allowed in ASIO). If the buffer size were 4800 samples, which is 1/10 second, then the latency would be 100ms. If the buffer size were 2400 samples, which is 1/20 second, the latency would be 50 ms. If the buffer size were 240 samples, which is 1/200 second, the latency would be a mere 5ms which is incredibly low and very fast.

Normally, you can change your driver’s latency by pressing the **[ASIO Driver’s Control Panel]** button. Normally, the driver specifies the buffer sizes in milliseconds which is equal to the latency.

Low latency is faster and more responsive but uses more CPU power.

Depending on the speed of your computer, you may find that the playback has dropouts, clicks/pops, or other artifacts if you set the buffer sizes too small. This is because smaller buffers use more CPU power and if your computer can’t handle the low latency you will hear artifacts. If this happens, you would need to use larger buffer sizes. You may need to experiment to find what works well. You may be able to use smaller buffers with songs that don’t have a lot of tracks and effects but may find that you need to use larger buffers with songs that have more tracks and use more effects. This is because more tracks and more effects use more CPU power, which leaves less CPU power available for the audio routines to keep up with lower latencies.

Sample Rate Detection Warning

Windows 7 has a peculiar issue where if you choose Windows® Start button - Control Panel - “Sound,” right-click on your output device, choose “Properties” and then “Advanced,” you can see the default format. It should be 44100 Hz. Unfortunately, some apps change this setting without your knowledge. When it is set like this, all of your audio gets “resampled” and this can create obvious audible artifacts and make some things sound “bad.”

Band-in-a-Box detects this setting when you exit the **MIDI/Audio Drivers Setup** dialog, and will give you a notification about it, and that’s a clue for you to visit this dialog and set it back to 44100 Hz.

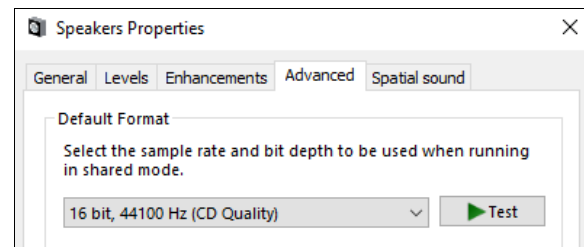

Have fun!

Chapter 2: QuickStart

Creating music with Band-in-a-Box is as easy as 1-2-3! Here's how.

Step 1 - Enter Chords

There are numerous ways of entering chords into Band-in-a-Box; we will discuss the two most common methods.

1. Using the Computer Keyboard
2. Playing directly on a MIDI Controller Keyboard

On the main screen of the program, you will see an area called the Chord Sheet.

1	E	2		3	D ⁷	4	
5	A	6		7	E	8	
9	B	10	A	11	E	12	E ⁷
13	A	14		15	A	16	E ⁹ A ⁷
17	D	18		19	A	20	F ⁷
21	E	22	D	23	A	24	
25	A	26		27		28	
29	A	30		31		32	

Each of the numbered cells on the Chord Sheet represents a bar. In this example, we see that there is an E chord in the first bar of this song, an A chord in bar 5, and later in the song, an E7 in bar 12. Notice the box in the first half of bar 1. This is the highlight cell, and it represents the bar you are currently working on. You can move the highlight cell around using the cursor keys or click on any bar with the mouse.

Enter Chords Using the Computer Keyboard

To enter a specific chord, move the highlight cell to where you want to place the chord. For example, to add (or change) a chord in bar 10, you would highlight bar 10 on the Chord Sheet. Next, type in your chords. If you want an A chord at bar 10, type the **A** key on your keyboard, and press **Enter**. Notice that when you use the **Enter** key, the highlight cell moves to the second half of the bar. You could then enter another chord at beat 3. Chords names are normally typed using standard chord symbols (like C or Fm7 or Bb7 or Bb13#9/E), but you can enter them in other chord formats like Roman Numerals, Nashville Notation, Solfeggio, and Fixed Do (popular in Italy and Europe).

Enter Chords Using a MIDI Controller Keyboard

If you have a MIDI controller keyboard, you can use it to enter chords into Band-in-a-Box. Play a chord on your MIDI keyboard, and then type **Ctrl+Enter**. The chord will be entered into the Chord Sheet at the current highlight cell position.

Step 2 - Choose a Style

Band-in-a-Box creates backing arrangements based on the chords you type in, playing them in a particular style.

What's a Style?

A style is a set of rules that determine how Band-in-a-Box creates music using your chords. There is a huge collection of styles in all musical genres, with both RealTracks audio and MIDI.

Selecting a Style

You can select a style using the **[Style]** button. This is a split button, with the top half being the default function, and the bottom half listing different methods to load a style and allows you to set the default.

Selecting a Style using the StylePicker

The **StylePicker** lists all styles that are in the *C:\bb\Styles* folder, providing information such as genre, type (Real/MIDI), time signature, feel, tempo, number of instruments, number of substyles, and more. It also includes useful features for selecting styles, such as filters, search options, demos, memos, and more. You can sort the list of styles by column or listen to an instant preview by double-clicking on a style.

The **StylePicker** can be accessed with the **[Style]** toolbar button or the **Ctrl+F9** keys. You can also open it by pressing the **S** **Enter** or **S 1 Enter** keys.

Note: The StylePicker opens in the MultiPicker Library floating window if *Use MultiPicker instead of dialogs* is enabled in the *Edit* menu or the track button's right-click menu. If this setting is disabled, the StylePicker opens in a modal dialog.

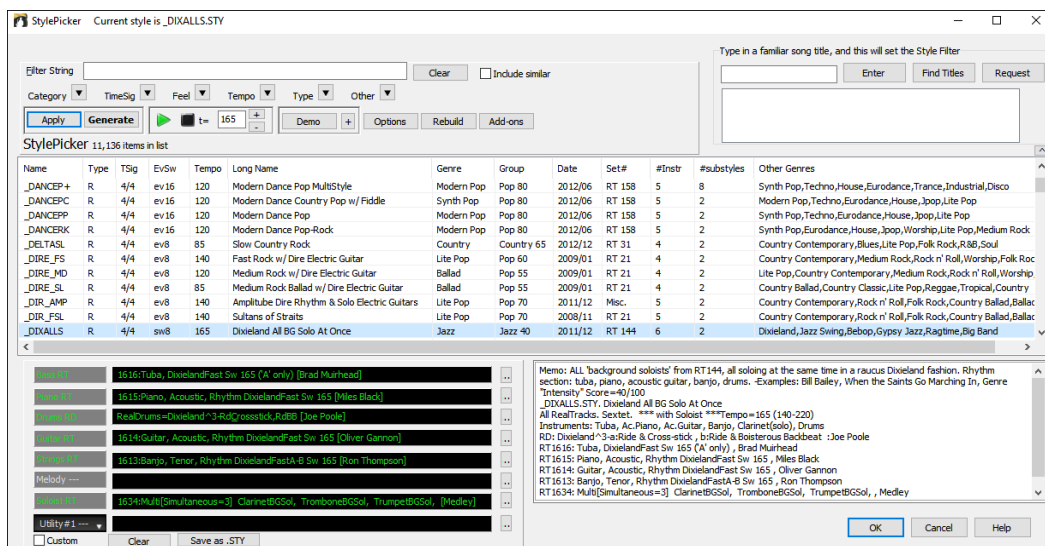

Step 3 - Play Your Song!

To play your song you will need to tell Band-in-a-Box how long the song is, how many times to play it through, in what key, and how fast.

Framing the Song

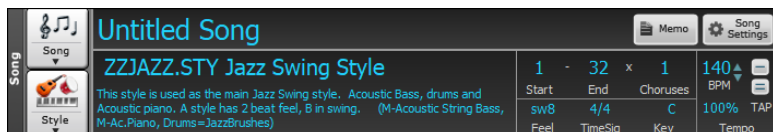

Setting the Chorus

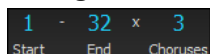

To tell Band-in-a-Box where to start and end the song, locate the framing buttons. There are three of them, one each for Start of Chorus, End of Chorus, and Number of Choruses. In the example shown, the chorus starts at bar 1, ends on bar 32, and is going to play 3 times.

Tip: By default, new songs default to 32 bars and 1 chorus, but you can change this default in the **Arrangement Options** dialog.

Setting the Key

The Key button is used to set the key or to change it and transpose the song. When you press it, you see 2 columns of keys. The first column will set the key and transpose the song; the second will just set the key signature. Clicking on the small number will show a menu for the visual transpose settings.

Setting the Tempo

The Tempo Control shows the current song tempo. Left-click on the up/down arrows to change the tempo by +/- 5 beats per minute. Right-click to change it by +/- 1 bpm. Tempos can also be typed in directly. You can also use hotkeys: [] to decrease the tempo by 5 and [] to increase the tempo by 5.

This button allows you to quickly set the relative tempo. Click on the button and choose a percentage or use the *Custom Tempo %* menu item to set any value between 1% and 800%. 1% would be 1/100 of the original tempo and 800% would be 8 times the original tempo. Hotkeys are available: **Ctrl -** (minus key) for half speed and **Ctrl =** for normal speed.

Use the Tap tempo buttons to count and set a tempo. Tap the [] button in tempo four times to set the tempo. It will appear in the tempo box. Tap the [=] button to count-in the song and start playback at the tapped tempo. As you tap more than 4 times, the accuracy will improve (through averaging) and you can continue to tap until the target tempo has been reached. For example, in a 4/4 style, once you tap 4 times a tempo will be set. But you can keep tapping and the tempo will change every beat, based on the average tempo that you have typed.

Press Play

When you're ready, just press the **[Play]** button or the **F4** function key and Band-in-a-Box will immediately generate and play a professional arrangement of your song using the settings and the style you selected. You can double-click on any bar in the Chord Sheet, including the tag or ending, to start playback from that bar.

More fun with Band-in-a-Box...

That's how easy it is to start creating music with Band-in-a-Box, but it's just the beginning. Band-in-a-Box is jam-packed with features, helpers, and user options, so read on and keep having fun!

Feature Browser

Clicking on the [?] button on the main screen or pressing the / **Enter** keys opens the **Feature Browser**.

This dialog lists many features in Band-in-a-Box and allows you to browse them, find the feature by text filter, read descriptions about the feature, find how to launch the feature, access to the online information or video about the feature, and do more.

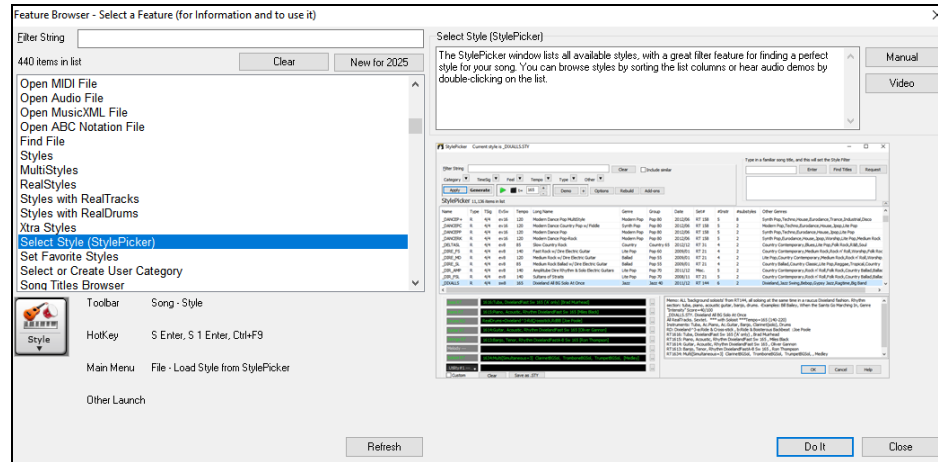

In the dialog, you will see:

- Text filter.
- Info on how to launch the feature from the toolbar, menu, hotkeys and/or other means.
- Memo with description about the feature.
- [Manual] button that links to online information about the feature.
- [Video] button to see a video. (Tip: over 80 topics have videos, and you can type the word “video” in the filter to find them.)
- A graphic showing the feature.
- [Do It] button that will launch the feature.

This dialog helps in the following situations.

- You know about a feature but don’t know how to find it. Just type a part of the feature name and you’ll see the hotkeys, menu, and toolbar info on how to launch it. For example, if you want to use the Chord Builder but don’t know how to do it, type “builder” in the text filter, and you will quickly find the Chord Builder.
- You are exploring available features for Band-in-a-Box. For example, if you are a guitar player, type the word “guitar” and you’ll see what’s available.
- You prefer “one-stop-shopping” and would like to launch features from the same dialog.
- You are learning the program and like to browse or watch videos about topics you’re interested in.
- You can’t remember hotkeys and want to review them.

Chapter 3: Band-in-a-Box 2025

Band-in-a-Box 2025 for Windows® is here!

We've been busy and added **many new features** and an **amazing collection of new content**, including **202 RealTracks**, **new RealStyles**, **MIDI SuperTracks**, **Instrumental Studies**, **"Songs with Vocals" Artist Performance Sets**, **Playable RealTracks Set 4**, **two new sets of "RealDrums Stems,"** **XPro Styles PAK 8**, **Xtra Styles PAK 19**, and more!

We have a **2025 49-PAK** with **20 BONUS RealTracks** in addition to the **202 new RealTracks**, so in total an **amazing 222 new RealTracks and RealDrums** are available! There are **99 new "Playable RealTracks & RealDrums"** Hi-Q sounds, which match many of our RealTracks, so you can easily switch from RealTracks and RealDrums parts to MIDI notes while maintaining the instrument sound! Every sound also has an accompanying audio demo. The 2025 49-PAK also includes **2 new Artist Performance Sets** that contains **50 original songs with synth-vocal performances!** There are **Instrumental Studies Sets** that include **2-handed "Rhythm Changes" piano soloing**, and a new set of exciting **'80s hard rock soloing guitar**. There are also **two new RealDrums Stems Sets**, which allow you to access the individual wave files from each different mic used to record many of our RealDrums! There are **two new MIDI SuperTracks Sets**, including styles designed to work with the amazing SynthMaster plugin!

In addition, there are **over 100 new RealStyles** that use the **new RealTracks & RealDrums**. These include requested **"Soul Jazz"** RealTracks (25) featuring artist **Neil Swainson** (bass), **Mike Clark** (drums) **Charles Treadway** (organ), **Miles Black** (piano), and **Brent Mason** (guitar). There are also new **"Requested '60s" jazz styles** (9), with styles **made specifically as a response to our amazing forum users**. We also have other **requested jazz** (4) made specifically as a response to requests from our users. There are more of our very popular **"2-handed piano soloing"** RealTracks (12) with separated right-hand soloing and left-hand comping. If you're a **blues lover**, we've got you covered! We have new **"Classic Acoustic Blues"** (7) styles made with blues master **Colin Linden**, with styles emulating classic blues masters from the early 20th century. And, are you ready to dance? We've got new **Tango RealTracks** (10) with a **RealTracks first: bandoneon!** These RealTracks were **recorded in Argentina** with top session players! In the **pop-rock** vein, we have many more requested RealTracks, including **disco** (9) and **'70s/'80s pop** (8) with slap bass. There are more **"Slick '80s Metal"** styles (8) which feature virtuoso **Andy Wood**, as well as a set of more **modern metal styles** (20). There's a **"Songwriter Potpourri"** (19) set, with an eclectic mix of **folk instruments** including more **Chinese instruments**, along with folky piano, guitar & banjo. And, this set has another **"RealTracks first," muted electric guitar!** This is a technique where a foam mute is placed under the bridge to get a great muted effect, common in Indie-Pop & Modern Folk. We've added a set of **"Producer Layered Guitar"** styles (5), with acoustic guitars designed to be used together to provide a slick "produced" sound. In the **country and Americana** vein, we have lots of **new modern country** (15) from legendary Nashville session great **Brent Mason**, along with 14-time ACM "Drummer of the Year" award winner **Eddie Bayers** on drums, and PG Music stalwart **Mike Harrison** on bass. Another set with Brent Mason includes more **popular Americana guitar** (9), and we also have more **"Songwriter Americana"** (15) with a back-to-the-basics rootsy approach. We continued our **"Vintage Country"** (14) theme from last year with more styles that include pedal steel great **Doug Jernigan!** There are new **"Praise and Worship"** styles (8) which work equally well for modern worship services as they do in a radio-friendly pop song! And finally, we've added many **singer-songwriter piano** RealTracks (5) as a direct response to requests from our forum users!

Band-in-a-Box 2025 Features and Additions

There are many **major new features in Band-in-a-Box 2025 for Windows**. We're excited to introduce an **amazing new AI-powered feature**: the **BB Stem Splitter!** This powerful tool **separates any multi-instrument audio file (MP3, M4A, WAV, etc.)** into individual tracks - bass, drums, guitars/piano, vocals, and residual sounds. These tracks are then added separately into your song, allowing you to **generate Band-in-a-Box tracks to play along with**. Using **advanced AI** and machine learning techniques, this process, also known as **"audio source separation,"** offers greater flexibility and creative control in music production. For example, you can import vocals from your favorite singer and rearrange the backing tracks in Band-in-a-Box to create a unique, personalized mix. We've also **added VST3 plugin support**, allowing you to use them alongside VST2 and DXi for MIDI or audio tracks. The program has **many more AI features**, including **creative songwriting functions** that suggest or generate themes, styles, titles, and even entire song ideas. It also offers **customized AI lyrics generation**, allowing you to create lyrics from scratch, generate the next line, or experiment with rhymes, synonyms, antonyms, related words, or alliterations. You can enhance your existing lyrics by adding vivid **imagery**, **emotion**, richer **vocabulary**, or more **natural phrasing**. The **AI Lyrics Generator** consolidates all these features, allowing you to **easily tailor your lyrics to fit your song**. With six lyric modes - Word Suggestions, Inspiration, Songwriting, Improvements, Full Song, and Custom - you can refine your lyrics in numerous ways. There's a new one-stop **MIDI Patches Picker** with over **1,100 MIDI patches** to choose from, all neatly categorized by GM numbers. The **MultiPicker Library** is **enhanced** with tabs for the SongPicker, MIDI Patch Picker, Chord Builder, AI Lyrics Generator, and Song Titles Browser, and all tabs are logically grouped. The **Audiophile Edition** is **enhanced with FLAC files**, which are **60% smaller** than WAV files while **maintaining identical audio quality**, and now ships on a fast **1TB SSD**. And many more...

The **Band-in-a-Box DAW Plugin** introduces major new features that work with all DAWs. It has fast **"WAV-less" generation**, allowing tracks to play **directly from disk** without the need to generate WAV files. Playback can be **synced to your DAW**

(e.g., Presonus S1, Protocols, etc.) including **floating point tempo** changes, so you can quickly change styles while working on your DAW project.

Additional New Content Available for Band-in-a-Box 2025

In addition to the 202 New RealTracks, we have more new content available for Band-in-a-Box 2025.

- **Bonus Unreleased RealTracks/RealDrums (20) with 20 RealStyles** - Included in the 2025 49-PAK
- **26 MIDI SuperTracks**
 - MIDI SuperTracks Set 44: Jazz Piano (16 MIDI SuperTracks) - Included in the 2025 Free Bonus PAK
 - MIDI SuperTracks Set 45: More SynthMaster (10 MIDI SuperTracks) - Included in the 2025 49-PAK
- **25 All-MIDI Styles**
 - MIDI Styles Set 90: Look Ma! More MIDI 13: Country & Americana (10 Styles) - Included in the 2025 Free Bonus PAK
 - MIDI Styles Set 91: Look Ma! More MIDI 14: SynthMaster (15 Styles) - Included in the 2025 49-PAK
- **10 Instrumental Studies**
 - Instrumental Studies Set 22: 2-Handed Piano Soloing - Rhythm Changes (5 Instrumental Studies) - Included in the 2025 Free Bonus PAK
 - Instrumental Studies Set 23: More '80s Hard Rock Soloing (5 Instrumental Studies) - Included in the 2025 49-PAK
- **50 Artist Performances**
 - Artist Performance Set 17: Songs with Vocals Volume 7 (25 songs) - Included in the 2025 Free Bonus PAK
 - Artist Performance Set 18: Songs with Vocals Volume 8 (25 songs) - Included in the 2025 49-PAK
- **16 RealDrums Stems**
 - RealDrums Stems Set 7: Jazz with Mike Clark (8 RealDrum Stems) - Included in the 2025 Free Bonus PAK
 - RealDrums Stems Set 8: Pop, Funk and More with Jerry Roe (8 RealDrum Stems) - Included in the 2025 49-PAK
- **99 Playable RealTracks**
 - Playable RealTracks Set 4 (99 new sounds with audio demos) - Included in the 2025 Free Bonus PAK
- **SynthMaster Sounds and Styles, with Audio Demos** - Included in the 2025 Free Bonus PAK.
- **RealCombos Booster PAK for 2025** - Included in the 2025 Free Bonus PAK
- **128 GM MIDI Patch Audio Demos** - Included in the 2025 Free Bonus PAK.
- **FLAC Files for 20 Unreleased RealTracks/RealDrums** - Included in the 2025 49-PAK
- **XPro Styles PAK 8** - 100 new RealStyles - Available separately
- **Xtra Styles PAK 19** - 200 new RealStyles - Available separately

202 NEW RealTracks

Band-in-a-Box 2025 presents an **exceptional array of RealTracks and RealDrums!** These include requested **"Soul Jazz" RealTracks (25)** featuring artist **Neil Swainson** (bass), **Mike Clark** (drums) **Charles Treadway** (organ), **Miles Black** (piano), and **Brent Mason** (guitar). There are also new **"Requested '60s" jazz** styles (9), with styles **made specifically as a response to our amazing forum users**. We also have other **requested jazz** (4) made specifically as a response to requests from our users. There are more of our very popular **"2-handed piano soloing"** RealTracks (12) with separated right-hand soloing and left-hand comping. If you're a **blues lover**, we've got you covered! We have new **"Classic Acoustic Blues"** (7) styles made with blues master **Colin Linden**, with styles emulating classic blues masters from the early 20th century. And, are you ready to dance? We've got new **Tango RealTracks** (10) with a **RealTracks first: bandoneon!** These RealTracks were **recorded in Argentina** with top session players! In the **pop-rock** vein, we have many more requested RealTracks, including **disco** (9) and **'70s/'80s pop** (8) with slap bass. There are more **"Slick '80s Metal"** styles (8) which feature virtuoso **Andy Wood**, as well as a set of more **modern metal styles** (20). There's a **"Songwriter Potpourri"** (19) set, with an eclectic mix of **folk** instruments including more **Chinese instruments**, along with folky piano, guitar & banjo. And, this set has another "RealTracks first," **-muted electric guitar!** We've added a set of **"Producer Layered Guitar"** styles (5), with acoustic guitars designed to be used together to provide a slick "produced" sound. In the **country and Americana** vein, we have lots of **new modern country** (15) from legendary Nashville session great **Brent Mason**, along with 14-time ACM "Drummer of the Year" award winner **Eddie Bayers** on drums, and PG Music stalwart **Mike Harrison** on bass. Another set with Brent Mason includes more **popular Americana guitar** (9), and we also have more **"Songwriter Americana"** (15) with a back-to-the-basics rootsy approach. We continued our **"Vintage Country"** (14) theme from last year with more styles that include pedal steel great **Doug Jernigan!** There are new **"Praise and Worship"** styles (8) which work equally well for modern worship services as they do in a radio-friendly pop song! And finally, we've added many **singer-songwriter piano** RealTracks (5) as a direct response to requests from our forum users!

- **Jazz RealTracks (Sets 449-455) - 67 Jazz, Blues, and World RealTracks:** Our new Jazz, Blues, Funk and World RealTracks include a groovin' collection of RealTracks and RealDrums! These include requested "Soul Jazz" RealTracks (25) featuring artist Neil Swainson (bass), Mike Clark (drums) Charles Treadway (organ), Miles Black (piano), and Brent Mason (guitar). There are also new "Requested '60s" jazz styles (9), with styles made specifically as a response to our amazing forum users. We also have other requested jazz (4) made specifically as a response to requests from our users. There are more of our

very popular “2-handed piano soloing” RealTracks (12) with separated right-hand soloing and left-hand comping. If you're a Blues lover, we've got you covered! We have new “Classic Acoustic Blues” (7) styles made with blues master Colin Linden, with styles emulating classic blues masters from the early 20th century. And, are you ready to dance? We've got new Tango RealTracks (10) with a RealTracks first: bandoneon! These RealTracks were recorded in Argentina with top session players!

- **Rock-Pop RealTracks (Sets 456-461) - 69 Pop & Rock RealTracks:** Our new Pop & Rock RealTracks features lots of requests from you the user! These include Disco (9) and '70s/'80s pop (8) with slap bass styles. There are more “Slick '80s Metal” styles (8) which feature virtuoso Andy Wood, as well as a set of more modern metal styles (20). There's a “Songwriter Potpourri” (19) set, with an eclectic mix of folk instruments including more Chinese instruments, along with folky piano, guitar & banjo. And, this set as another “RealTracks first,” muted electric guitar! This is a technique where a foam mute is placed under the bridge to get a great muted effect, common in Indie-Pop & Modern Folk. We've added a set of “Producer Layered Guitar” styles (5), with acoustic guitars designed to be used together to provide a slick “produced” sound.
- **Country RealTracks (Sets 462-467) - 62 New RealTracks for Country, Americana, and Praise & Worship:** Get ready to enhance your music with an incredible lineup of new RealTracks, each offering a unique style and stellar performances from world-class musicians! These include great new bro country, modern country, Americana, praise & worship, singer-songwriter and more! The bro country (15) styles featuring the legendary talents of Brent Mason (electric guitar), Mike Durham (electric guitar), Eddie Bayers (drums), and Mike Harrison (electric bass), offering polished country grooves perfect for today's charts. The Americana guitar (9) showcases Brent Mason's masterful rhythms, adding warmth and drive to any Americana track. There are (8) praise & worship styles that provide uplifting arrangements with expressive electric guitar and precision drumming, perfect for modern worship. The (5) songwriter piano styles highlight John Jarvis's stunning acoustic piano accompaniments, ideal for singer-songwriters crafting ballads, pop, or folk songs. Meanwhile Doug Jernigan's pedal steel, captures the timeless essence of classic country with (14) vintage country styles. Finally, a stellar lineup of musicians, including Glen Duncan on banjo, mandolin, and fiddle, Mike Harrison on electric bass, and Brent Mason on electric guitar combine banjo, mandolin, fiddle, and electric guitar for (16) inspiring heartfelt Americana songwriter styles. With these RealTracks, the possibilities are endless for creating music that stands out!

Bonus Unreleased RealTracks/RealDrums with RealStyles

The 20 bonus RealTracks/RealDrums included with the 2025 49-PAK feature lots of user requests and more to add to your RealTracks library! There's requested muted trumpet soloist that is perfect for smooth jazz and pop grooves. We've also added more “layered acoustic guitar” RealTracks, which, when combined, create an acoustic “wall of sound” ideal for pop or country songs. A versatile gospel organ RealTrack that also works well over country and blues styles. There's more singer-songwriter “indie-folk” styles, with bouzouki, banjo, acoustic guitar, upright bass, and a RealTracks first, muted electric guitar. This instrument was recorded with a foam mute placed at the bridge and delivers a cool, understated effect, perfect for mellow modern pop and folk tracks. Additionally, we've included exciting new RealDrums, many inspired by user requests on our forums. We have “flat tire blues,” a specific blues shuffle approach where the snare is accented on the off-beats. There's “rock 'n' roll clave,” a groove popularized in the '50s; and “tango lounge,” a blend of classic Argentinian tango and mid-20th-century American pop. Finally, we have some wonderfully understated brushes drum styles, including BluesFolkBrushesSw & SongwriterSlowBrushes.

MIDI SuperTracks Set 44: Jazz Piano

Explore an exciting variety of styles with this jazz piano collection of MIDI SuperTracks! Dive into '60s-inspired samba, vintage funky soul jazz, & modern jazz. There are also many more 2-handed piano styles with separated left-hand comping and right-hand soloing. These 2-handed piano soloing styles also include styles that are specifically geared towards variations on the very common “Rhythm Changes” progression, as well as variations on jazz blues & minor blues progressions.

MIDI SuperTracks Set 45: More SynthMaster

This MIDI SuperTracks Set is expertly crafted to showcase the award-winning SynthMaster Player Synth by KV331 Audio, included with Band-in-a-Box 2025. Featuring a selection of synth pads, bass synths, ethereal pads, arpeggiators, and more, this collection is perfect for enhancing your tracks in genres like ambient, trance, hip-hop, synthwave, and more!

MIDI Styles Set 90 Look Ma! More MIDI 13: Country & Americana

Introducing Look Ma! More MIDI 13: Country & Americana – your go-to collection for country and Americana sounds! This set is packed with MIDI and MIDI SuperTracks that cover a wide range of tempos, from slow, soulful ballads to upbeat, foot-tapping anthems. These styles include twangy acoustic guitars, pedal steel, honky-tonk pianos, and bluegrass banjos, this collection is perfect for crafting everything from heartfelt country ballads to high-energy country tracks. Look Ma! More MIDI 13 has all the tools you need to bring your country and Americana music to life. Whether you're writing a slow ballad or a fast-paced country hit, this collection has something for every vibe and every tempo!

MIDI Styles Set 91 Look Ma! More MIDI 14: SynthMaster

Step into the world of modern electronic music with Look Ma! More MIDI 14: SynthMaster! This collection is packed with cutting-edge MIDI SuperTracks made with the SynthMaster plugin. There are hip-hop-inspired beats with a range of dynamic genres, from ambient ballads to pulsating trance and laid-back chill hop. Designed for creating dance-ready tracks, this set brings you the perfect foundation for high-energy club anthems or smooth, groove-heavy vibes. You'll find everything you need to craft infectious melodies, deep basslines, and catchy hooks, making it ideal for electronic, dance, and urban music production. Whether you're producing the next big club hit or a chill track to unwind, Look Ma! More MIDI 14 has you covered!

Instrumental Studies Set 22: 2-Handed Piano Soloing - Rhythm Changes

Instrumental Studies Set 22: 2-Handed Piano Soloing - Rhythm Changes will guide you through left-hand comping and right-hand soloing across four variations of rhythm changes. From smooth voice leading to creative chord substitutions, to hip phrasing, you'll find these studies have it all! Each study can be slowed down and even taken one hand at a time so you can focus on whichever part you like before putting it all together. These studies are perfect for honing your piano technique and improvisation skills over essential chord progressions!

Instrumental Studies Set 23: More '80s Hard Rock Soloing

Instrumental Studies Set 23: More '80s Hard Rock Soloing takes your guitar playing to new heights with even more blazing examples of virtuosic, fast-paced soloing from the iconic '80s hard rock era! These studies are full of bends, slides, hammer-ons/pull-offs, two-hand tapping, and harmonics. You can also practice alongside the notation in the notation window or the Guitar window, depending on your preference. Also included are DI (Direct Input) tracks, offering a raw, unprocessed guitar sound directly from the pickups, giving you a true '80s hard rock experience!

Artist Performance Set 17: Songs with Vocals Volume 7

This collection of 25 songs showcase the vocals of the Synthesizer V AI voice databases, Hayden and Solaria. It features a diverse range of styles, including hip-hop, rock, country, funk, pop, folk, and soul. These songs are perfect for enjoying as they are or experimenting with by remixing them into various styles and genres.

Artist Performance Set 18: Songs with Vocals Volume 8

With Songs with Vocals Volume 18, we've added 25 more songs that highlight the dynamic Synthesizer V AI voice databases, Hayden and Solaria. Spanning genres like country, pop, hip-hop, R&B, funk, rock, soul, and blues, this collection is perfect for experimenting with synthetic voices, honing your mixing skills, or simply enjoying the music.

RealDrums Stems Set 7: Jazz with Mike Clark

Discover the groove and sophistication of jazz drumming with RealDrums Stems Set 7, featuring legendary drummer Mike Clark. This set includes stems for a variety of jazz and funk-inspired RealDrums styles, such as soul jazz, '60s jazz, '60s Latin jazz, and more.

RealDrums Stems Set 8: Pop, Funk and More with Jerry Roe

Bring a dynamic range of grooves to your music with RealDrums Stems Set 8, featuring the versatile and talented Jerry Roe. This collection includes stems for an exciting mix of pop, funk, blues, and even tango-inspired RealDrums styles.

Playable RealTracks Set 4

This 4th installment adds 99 more Playable RealTracks, paired with clickable audio demos so you can easily preview these great new sounds at your fingertips! These Playable RealTracks Hi-Q sounds match many of our RealTracks, so you can easily switch from RealTracks parts to MIDI notes while maintaining the instrument sound! Customize the RealTracks performance by adding your own notes. You will then hear those notes using a MIDI sound created from the RealTracks recording. This means you can get the RealTracks to play the notes you want at key parts of the performance, either augmenting or replacing what the RealTracks is playing, for any sections in the song.

SynthMaster Sounds and Styles, with Audio Demos

With Band-in-a-Box version 2025 we've added 10 more SynthMaster sounds and styles, with audio demos. With version 2023 we started including the award-winning SynthMaster Player Synth by KV331 Audio. This has thousands of presets that are especially useful for modern, techno and arpeggiator sounds. SynthMaster support is built into Band-in-a-Box so you can easily choose sounds from within the SynthMaster Player, or use the new MultiPicker. Load Hi-Q patch dialog to choose from presets made by PG Music. Styles can be made to play with SynthMaster sounds without any need to load it.

128 GM MIDI Patch Audio Demos

We've provided audio demos for all 128 GM MIDI patches. These samples showcase how each patch sounds both as a solo instrument and within a band arrangement.

FLAC Files for 20 Unreleased RealTracks/RealDums

We're excited to include FLAC files for the 20 Bonus Unreleased RealTracks/RealDrums! These high-quality audio files use lossless compression, preserving the original sound while reducing file size. Now, you can seamlessly incorporate these great sounding RealTracks and RealDrums into your arrangements!

RealCombos 2025 Booster PAK

The RealCombos 2025 Booster PAK offers an eclectic blend of genres to fuel your musical creativity. Craft a heartfelt rock ballad, dive into the world of country roots, experiment with the smooth rhythms of jazzy hip-hop, or create high-energy beats with dance grooves. The RealCombos 2025 Booster PAK is your ultimate toolkit for dynamic music production!

XPro Style PAK 8

We've been working hard, cooking up a storm in the kitchen, and now we're finally ready to serve up the 8th edition of our XPro Styles PAK series! We've got our usual 75 styles spread across the Rock & Pop, Jazz, and Country genres (25 styles each) as well as 25 styles utilizing world music instruments, bringing the total to an even 100. Be sure to take a look at the menu

because we've got something for everyone! The included 32 RealTracks and RealDrums can be used with any version of Band-in-a-Box.

If you're inclined to try before you buy, here's a sample of what XPro Styles PAK 8 has to offer: 12-8 country-rock ballads, cool soul-jazz, easy listening Americana, hip-hop beats, Latin jazz-fusion, classic rock, electronic dance music, heavy modern-jazz, charming indie-folk, and even some experimental '60s rock! Order's up and hot to go! Pick up XPro Styles PAK 8 today!

Xtra Styles PAK 19

Here we are, back again, with Xtra Styles PAK 19 for Band-in-a-Box! We've got 200 new styles coming your way spread across the Rock & Pop, Jazz, and Country genres as well as the second iteration of our Blues volume! This volume features riffs on the standard 12-bar format, ranging from classic delta blues to the harmonically fluent "Bird" blues found in jazz. You'll also find 8-bar and 16-bar variations, as well songs and styles that eschew the typical blues format all together! If you're in need of some innovative musical inspiration, look no further than Xtra Styles PAK 19!

In this PAK you'll find: soft singer-songwriter pop, New Orleans grooves, lilting country waltzes, tight 'n' groovy funk, garage punk, smooth soul, gospel jazz, up-tempo train grooves, and more variations on the blues than you'll know what to do with! Xtra Style PAK 19 features these styles and many, many more!

- **Rock & Pop 19:** Xtra Styles PAK 19: Rock & Pop 19 has arrived to dish out a bevy of delicious musical treats! In this volume, you can find driving synth-pop next to epic heavy metal, laid-back jazz rock next to soft-pop piano ballads, spacey-synth beats beside Motown jams, and many more! Kick back, relax, and have a bite to eat.
- **Jazz 19:** You want it? We got it! And it can be all yours! Volume 19 of our Jazz Xtra Styles PAK is here! We've got a smorgasbord of jazz styles ranging from early swing to modern day jams! In this PAK you will find gospel-funk, Latin jazz-pop, J-pop jazz fusion, R&B disco-funk, energetic salsa grooves, low-key acoustic jazz-funk, and, of course, many more! Get ready for some cool listening and even cooler composing with Xtra Styles PAK 19: Jazz 19.
- **Country 19:** In this volume of Xtra Styles PAK 19: Country 19, we've got the perfect companion for your aching heart, the accomplice to your adventures, and perhaps even the match to your musical miscellany! Not limiting ourselves to just country styles, we've got folk, singer-songwriter, and even some Celtic styles too! In this PAK you'll find slow ambient Americana, laid-back blues boogies, folky train beats, soft Celtic airs, hardy country rock, a plethora of country ballads, and many more! Find the perfect partner for your euphonious endeavors.
- **Blues 2:** Blues got you down? Worry no longer because we've got the cure! In volume 2 of our Blues Xtra Styles we're offering a barrage of brilliant blues styles. We've got Chicago blues, Memphis blues, New Orleans blues... and that's just the cities! You can also find jazz blues, delta blues, and, of course, this PAK wouldn't be complete without some blues rock. It's the medicine for your musical malaise.

Xtra Styles PAK 18 (Released August 2024) - 200 RealStyles for Jazz, Rock-Pop, Country, and SynthMaster

Xtra Styles PAK 17 (Released December 2023) - 200 RealStyles for Jazz, Rock-Pop, Country, and World

Xtra Styles PAK 16 (Released June 2023) - 200 RealStyles for Jazz, Rock-Pop, Country, and Praise & Worship

Xtra Styles PAK 15 (Released December 2022) - 60 RealStyles and 85 Styles for Jazz, Rock-Pop, Country, and MultiStyles

Xtra Styles PAK 14 (Released December 2022) - 140 RealStyles for Jazz, Rock-Pop, Country, and Pop 1

Xtra Styles PAK 13 (Released June 2022) - 200 RealStyles for Jazz, Rock-Pop, Country, and Singer/Songwriter

Xtra Styles PAK 12 (Released December 2021) - 200 RealStyles for Jazz, Rock-Pop, Country, and Blues

Xtra Styles PAK 11 (Released May 2021) - 200 RealStyles for Jazz, Rock-Pop, Country, and Half & Double-Time

Xtra Styles PAK 10 (Released December 2020) - 200 RealStyles for Jazz, Rock-Pop, Country, and Folk Celebration

Xtra Styles PAK 9 (Released May 2020) - 200 RealStyles for Jazz, Rock-Pop, Country, and Folk

Xtra Styles PAK 8 (Released December 2019) - 164 RealStyles for Jazz, Rock-Pop, Country, and Celtic

Xtra Styles PAK 7 (Released August 2019) - 164 RealStyles for Jazz, Rock-Pop, Country, and Americana

Xtra Styles PAK 6 (Released Dec 2018) - 162 RealStyles for Jazz, Rock-Pop, Country, and Trad Folk & Jazz

Xtra Styles PAK 5 (Released July 2018) - 160 RealStyles for Jazz, Rock-Pop, Country, and MIDI Styles

Xtra Styles PAK 4 (Released November 2017) - 150 RealStyles for Jazz, Rock-Pop, Country, and Folk & Beyond

Xtra Styles PAK 3 (Released June 2017) - 160 RealStyles for Jazz, Rock-Pop, Country, and Americana

Xtra Styles PAK 2 (Released December 2016) - 161 RealStyles for Jazz, Country, Rock-Pop, and Bluegrass & World

Xtra Styles PAK 1 (Released August 2016) - 164 RealStyles for Jazz, Country, Rock-Pop, and Singer/Songwriter

Summary of New Features

BB Stem Splitter

This amazing tool separates an audio file containing multiple instruments into individual tracks - bass, drums, guitars/piano, vocals, and residual sounds. These tracks are then added separately to your song, allowing you to generate Band-in-a-Box tracks to play along with. Using advanced AI and machine learning techniques, this process, also known as "audio source separation," offers greater flexibility and creative control in music production. For example, you can import vocals from your favorite singer and rearrange the backing tracks in Band-in-a-Box to create a unique, personalized mix.

VST3 Support

Band-in-a-Box now supports VST3 plugins, allowing you to use them alongside VST2 and DXi for MIDI or audio tracks.

AI Lyrics Generator

Band-in-a-Box has many more AI features, including creative songwriting functions that suggest or generate themes, styles, titles, and even entire song ideas. It also offers customized AI lyrics generation, allowing you to create lyrics from scratch, generate the next line, or experiment with rhymes, synonyms, antonyms, related words, or alliterations. You can enhance your existing lyrics by adding vivid imagery, emotion, richer vocabulary, or more natural phrasing. The AI Lyrics Generator consolidates all these features, allowing you to easily tailor your lyrics to fit your song. With six lyric modes - Word Suggestions, Inspiration, Songwriting, Improvements, Full Song, and Custom - you can refine your lyrics in numerous ways. (Note: An internet connection is required to use these features.)

MIDI Patch Picker

There's a new one-stop MIDI Patch Picker with over 1,100 MIDI patches (instrument sounds) to choose from, all categorized by GM numbers.

MultiPicker Library Enhanced

The MultiPicker Library is enhanced with new tabs for the SongPicker, MIDI Patch Picker, Chord Builder, AI Lyrics Generator, and Song Titles Browser, and all tabs are logically organized.

There is an option to open the MultiPicker Library instead of modal dialogs. (Note: Holding the Shift key while selecting the menu item to access the feature always opens the MultiPicker Library, and holding the Ctrl key always opens the modal dialog. When opened, the window will automatically return to the last tab you were viewing.

Audiophile Enhanced with FLAC Files

The Audiophile Edition is enhanced with FLAC files, which are 60% smaller than WAV files while maintaining identical audio quality, and now ships on a fast 1TB SSD.

Hotkeys Added

S T E M S Enter opens the Stem Splitter.

A I L Enter opens the AI Lyrics Generator.

Other Features and Enhancements

The right-click menu in the StylePicker now includes more items, providing quick access to common features like playing audio demos or the current song, opening a song demo, and loading a style.

With the right-click menu in the StylePicker, you can set the highlighted or currently loaded style as a “remembered” style and quickly revert to it after loading other styles.

The StylePicker Rebuild dialog has been improved. It now rebuilds all picker lists and saves new folder locations, which can also be used by Band-in-a-Box Plugin and RealBand.

Each time you rebuild in the StylePicker, it will update various lists, including Loops and UserTracks.

The menu command to open the Chord Sheet has been added to the *Window* menu.

The “What add-ons do I have?” item is now available only in the *Help* menu. The same item in the *Options* menu has been removed due to redundancy.

The custom setting of drums now overrides Multi-Drums.

The Tracks window now displays a vertical cursor on all tracks to indicate the current location.

In the Tracks window, holding down the Ctrl key while clicking on the +/- buttons to adjust the vertical track heights will expand or reduce them at 5 times the normal rate. If you hold down the Shift key, the track heights will expand or reduce at 10 times the normal rate.

The Chord Builder (Progression Builder/Chord Picker) now always opens in the MultiPicker Library.

The “#5” label in the Progression Builder is now labeled “b6.”

The Output Chords feature now restarts a chord if it restated.

The Output Chords feature has support to “keyswitches,” with a checkbox setting to preserve track notes and events outside of the chord note range.

The Spotify links in the Song Titles Browser have been fixed.

The [OK] button in the Chord Options dialog has been renamed to [Apply].

Hints in some dialogs (e.g., PG Reverb dialog) have been updated.

Feature Browser Updated

The Feature Browser has been updated to include the new features for 2025.

... and more!

QuickStart Tutorial

Let's take a close look at the great new features in Band-in-a-Box 2025!

BB Stem Splitter

This amazing tool separates an audio file containing multiple instruments into individual tracks - bass, drums, guitars/piano, vocals, and residual sounds. These tracks are then added separately to your song, allowing you to generate Band-in-a-Box tracks to play along with. Using advanced AI and machine learning techniques, this process, also known as “audio source separation,” offers greater flexibility and creative control in music production. For example, you can import vocals from your favorite singer and rearrange the backing tracks in Band-in-a-Box to create a unique, personalized mix.

The stem tracks can be added to either the current song or a new song. To add them to the current song, go to *File | Import | Import Audio File to Separate Tracks Using Stem Splitter* or *Audio | Import Audio File to Separate Tracks Using Stem Splitter*. To add them to a new song, go to *File | Open Special | Open Audio File to Separate Tracks using Stem Splitter*. The hotkeys are **S T E M S Enter**.

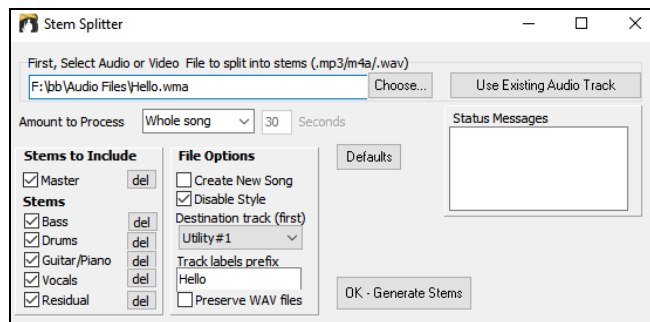

First, select a file by typing its directory or pressing the **[Choose]** button. The file should be an audio file (MP3, M4A, FLAC, WAV, WMA, etc.) or a video file (MP4). If you want to split the existing audio on the Audio track, press the **[Use Existing Audio Track]** button.

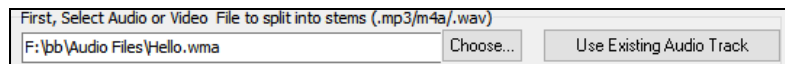

You can choose to process the entire song or just a portion using the **Amount to Process** dropdown. Since creating the stems can take some time (usually 10-30 seconds for a full song), you may want to select a smaller section for previewing the results.

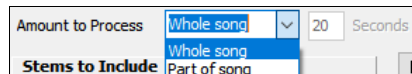

In the **Stems to Include** area, you can choose which stems to add to your song. Typically, you'll want to include all the individual tracks as well as the master track, but if you want to include only certain tracks, you can customize your selection here.

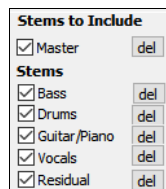

- **Master** is the original audio file.
- **Bass** is the bass part of the song.
- **Drums** contains drums or percussions.
- **Guitar/Piano** contains the rhythm section instruments like guitars, keyboards, strings, etc.
- **Vocals** contains all vocals including harmonies. The vocals won't be separated from each other and will be loaded onto a single track.
- **Residual** is optional and may be nearly silent or contain faint, non-instrument sounds. When all stems including the residual are imported, the result should sound identical to the original audio file.

The **File Options** area allows you to select additional options.

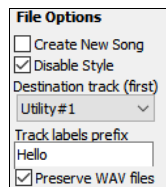

- With the **Create New Song** checkbox, you can choose to add the stems to either a new song or the current song.
- Check the **Disable Style** option if you don't want the Band-in-a-Box style tracks generated when you play the song, allowing you to hear only the stem tracks.
- The **Destination track (first)** dropdown allows you to select the destination track for the first stem. The rest will be placed on the next tracks.
- The text entered in the **Track labels prefix** field will be used for the track names for generated stems.
- If you enable the **Preserve WAV files** option, WAV files for each track will be saved in the same folder as the original audio file. The audio WAV is always 16 bit 44.1 KHz.

When you are ready, press the **[OK - Generate Stems]** button. For a full 3-minute song, the process may take 10-45 seconds to complete. The routines use multiple CPU cores, so it will be faster on fast machines with higher performance and more cores.

Once the stems are generated, they will be added to your song and will appear in the Mixer.

You'll see a Master track, which is the original audio file, unchanged. Normally, you want to mute this track because you will be hearing the same thing on individual tracks. It is set to mute (red) by default.

Now you can play these tracks as a group, remix them, or mute/solo any individual track. The possibilities for creative fun are endless!

To play these tracks in sync with the Band-in-a-Box style tracks, simply set the song to the same tempo as the source file. This ensures perfect timing and seamless integration. It's more likely that the source file has various tempos. In this case you should open the **Audio Chord Wizard** (*Audio | Audio Chord Wizard*), mark the bar lines, and let it figure out the chords of the song. Once the song is synced and the chords are entered, you can select RealTracks, MIDI SuperTracks, Loops, etc. or change a style to play along with any or all of your tracks.

When you save the song with a name like MySong.sgu, stem tracks will be saved with names of MySong followed by the track name and a .wav extension (e.g., MySong #1.wav). If the source file is saved as Sunshine.mp3 in *C:\songs* and you choose to preserve the WAV files, the stem tracks will be saved as WAV files (16 bit, 44.1KHz) in the same folder (*C:\songs*) with the names like Sunshine-bass.wav, Sunshine-drums.wav, etc.

In addition to the **Stem Splitter**, there is also a **Stem Splitter Player**. While it offers similar functionality, this window allows you to play the stem tracks without triggering the Band-in-a-Box style tracks to play. To open it, go to *File | Open Special | Open Stem Splitter Player* or *Audio | Open Stem Splitter Player*.

The **Stem Splitter Player** offers additional features, including a dedicated library of previously stemmed songs, allowing you to easily retrieve and play them at any time. Enjoy exploring and having fun with the Stem Splitter Player!

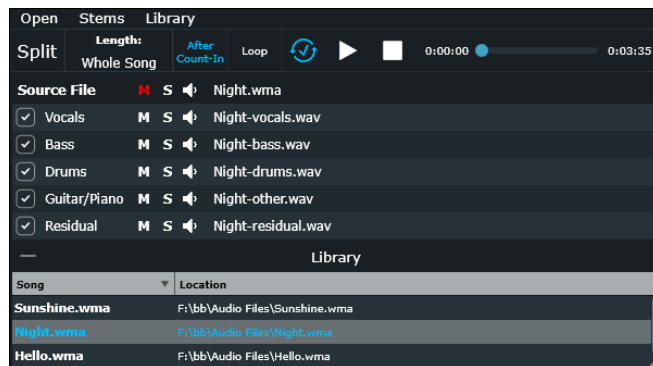

VST3 Support

Band-in-a-Box now supports VST3 plugins, allowing you to use them alongside VST2 and DXi plugins for MIDI or audio tracks.

To use VST3 plugins, open the **Mixer** and click on the **[Plugins]** tab. Then, select the track you want to apply the plugin to, and right-click on the slot where you want to use the plugin. Normally, it's the first slot unless you're adding multiple plugins to the track. From the menu, select *Choose VST3 Plugin* from the menu.

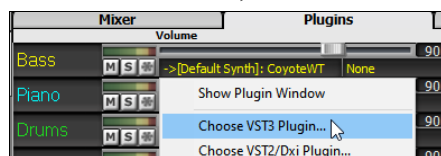

This will open the **VST3 MIDI Instrument Selector** window. When you first open this window, the plugin list will be empty, and it will ask you to scan for VST3 plugins. Answer "Yes" to begin the scan. Once the scan is complete, you will have a list of VST3 plugins to choose from.

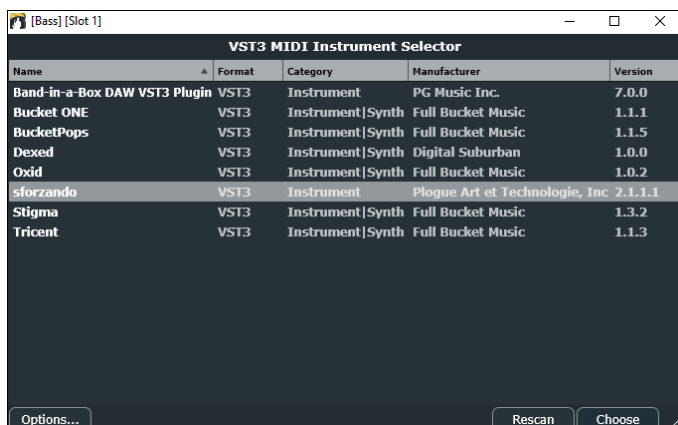

The plugin list is displayed with columns, and clicking on a column heading allows you to sort by name, format, category, manufacturer, or version number.

The **[Options]** button provides functions such as adding a scan directory, removing the selected VST3 plugin, showing the folder of the selected VST3 plugin, and more.

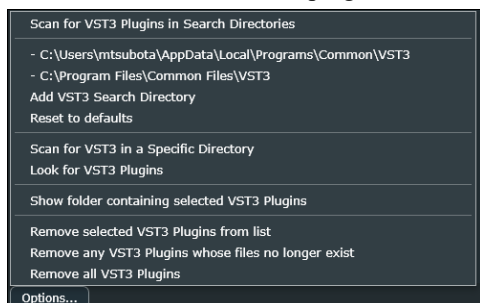

Add VST3 Search Directory lets you specify additional folder locations to scan if you have VST3 plugins not installed in the default location (*C:\Program Files\Common Files\VST3*). If you accidentally add an incorrect folder, selecting *Reset to defaults* will remove any custom folders.

Scan for VST3 in a Specific Directory is useful if you have a folder of VST3 plugins that you want to add to Band-in-a-Box once but do not want them scanned every time.

Look for VST3 Plugins allows you to add individual VST3 files without adding the entire folder.

If you're having trouble with a plugin, select *Show folder containing selected VST Plugins* to locate the VST3 file for the selected plugin.

You can press the **[Rescan]** button any time you have new or updated plugins.

To load a VST3 plugin, double-click on it in the list or press the **[Choose]** button.

Here is the VST3 of Sforzando loaded. Now you can use the VST3 plugin just like other plugin types such as VST2 or DXi.

If you want to remove the loaded VST3 plugin from the track, right-click on it in the Mixer and choose *Remove Plugin* from the menu.

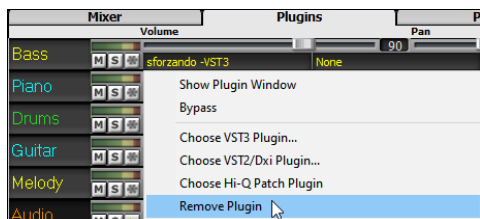

AI Lyrics Generator

Band-in-a-Box has many more AI features, including creative songwriting functions that suggest or generate themes, styles, titles, and even entire song ideas. It also offers customized AI lyrics generation, allowing you to create lyrics from scratch, generate the next line, or experiment with rhymes, synonyms, antonyms, related words, or alliterations. You can enhance your existing lyrics by adding vivid imagery, emotion, richer vocabulary, or more natural phrasing. The **AI Lyrics Generator** consolidates all these features, allowing you to easily tailor your lyrics to fit your song. With six lyric modes - Word Suggestions, Inspiration, Songwriting, Improvements, Full Song, and Custom - you can refine your lyrics in numerous ways.

Note: An internet connection is required to use these features.

To access these features, go to the menu *Edit | Lyrics | Open AI Lyrics Generator* or hit the **A I L Enter** keys.

AI Lyrics Mode: There are six modes to choose from.

1. Word/Phrase Suggestions: Find rhymes, synonyms, antonyms, related words, or alliterations for a specific word or phrase.
2. Songwriting Assistant: Chat with the AI assistant to help develop your song idea.
3. Inspiration: Generate song themes, titles, or even entire song ideas, complete with examples.
4. Lyrics Improvement: Refine, rewrite, extend, or add to your lyrics.
5. Full Song Lyrics: Generate complete song lyrics matching a specific form (e.g., AABA), the number of lines per section, and other details.
6. Custom: Ask the AI anything and have fun exploring creative ideas!

Mode 1 - Word/Phrase Suggestions: Find rhymes, synonyms, antonyms, related words/phrase, or alliterations for a specific word or phrase.

This mode lets you input a word or phrase and find rhymes, synonyms, antonyms, related words/phrases, or alliterations. You can enter a word or phrase by typing it directly or by selecting text from other memo controls, such as the scratchpad.

If you have a song idea with a specific theme, genre, or lyrics, enter them in the “Common Elements” section. This will ensure that the rhymes, synonyms, and other suggestions are tailored to fit your song.

Mode 2 - Songwriting Assistant: Chat with the AI assistant to help develop your song idea.

AI Lyrics Mode: Songwriting Assistant

Songwriting Assistant Generate

Brainstorm ideas or get guidance for your song. Type your thoughts or questions below, and optionally fill the "common elements" - themes, ...

Enter text, press Generate & start the chat:
Let's get started!

AI Response:

That sounds great! Driving your truck home is such a relatable and evocative theme, especially in country music. It can evoke feelings of nostalgia, freedom, and the simple joys of life. Let's build on that idea!

Here are a few questions to help refine your vision:

1. What kind of emotions do you want to convey? Is it more about the joy of returning home, a sense of longing, or maybe reflecting on the journey?
2. Do you have any specific imagery or scenes in mind while driving? Maybe the landscape, the weather, or something happening on the road?
3. Are there any specific experiences or memories you'd like to

Simply start the conversation with something like, “Let’s get started” or share your idea, such as “I want to write a country song about hard work and blue-collar life.” Alternatively, you can start by asking for themes suggestions, choose one, and the generate lyrics based on that theme.

Mode 3 - Inspiration: Generate song themes, titles, or even entire song ideas, complete with examples.

AI Lyrics Mode: Inspiration

Inspiration Generate

Generate a list of potential song themes, titles or an entire song concept with examples.

☒ Complete Song Idea
☐ Themes Auto
☐ Titles # of suggestions

Additional instructions/guidelines

AI Response:

****Title**:** Homebound Highway

****Concept**:** A nostalgic reflection on the journey back home, driving through familiar landscapes, and the warmth of returning to loved ones.

****Verse Example**:**
Pavement stretches under the setting sun,
Dusty roads where my heart's always run,
Windows down, feel the freedom breeze,
Every mile brings me closer to where I believe.

****Chorus Example**:**

The **Complete Song Idea** function generates lyrics for an entire song, incorporating any information you provide, including details from the “Common Elements” section. At the end of the suggested lyrics, you’ll see style suggestions to use in Band-in-a-Box. Click on the [Styles] tab of the MultiPicker Library and type the suggested styles (e.g., Traditional Country, Americana, Southern Rock) into the text filter area to find them.

The **Themes** function provides various song themes based on any ideas you input. For example, you could suggest a theme like “Driving my truck back home” and the AI will generate a variety of related themes or topic, such as:

- Wide open roads and endless skies
- Nostalgic memories of home
- The comfort of familiar places
- Chasing sunsets on the highway
- The feeling of freedom behind the wheel
- Songs played loud on the radio
- Reconnecting with roots and family
- Journey through small towns and fields
- The thrill of the open road
- Reflection on life while driving

The **Titles** function generates song titles that align with your desired theme or genre.

Mode 4 - Lyric Improvements: Refine, rewrite, extend, or add to your lyrics.

AI Lyrics Mode: Lyric Improvements

Lyric Improvement Generate

Improve your lyrics by enhancing or extending

☒ Refine lyrics by ...
☐ more natural phrasing ☐ enhance imagery
☐ expand vocabulary ☐ add emotion
other: e.g. shorter line length

☐ Suggest the next line of lyrics
☐ Rewrite the lyrics ☐ Extend the lyrics
additional: e.g use happier, informal tone

Existing Lyrics: The sun is setting on the horizon,
Radio's playin' our favorite song,

AI Response:

Refined lyrics with a country theme about driving home

The sun dips low on the horizon,
As the radio plays our favorite tune,
Cruisin' down this winding road,
I'm on my way back home to you.

In this mode, you can enhance your lyrics in the following ways:

- Refining phrasing for a more natural flow, vivid imagery, richer vocabulary, and deeper emotion
- Suggesting the next line to complement your lyrics
- Rewriting the lyrics for a fresh perspective
- Expanding the lyrics to develop the theme further

As with other modes, any information entered in the “Common Elements” section will help tailor the response to your specific settings.

Mode 5 - Full Song Lyrics: Generate complete song lyrics matching a specific form (e.g., AABA), the number of lines per section, and other details.

This mode generates a complete song of lyrics that match the form and number of bars for each section you specify. For example, if each line of lyrics represents two bars of music, then 4 lines of lyrics would equal 8 bars. So, if you want a 32-bar song with 8-bar sections, select a form like AABA, set 4 lines per section, and choose the number of words per line.

Mode 6 - Custom: Ask the AI anything and have fun exploring creative ideas!

You can ask anything in any wording you prefer. For example, you might ask “What are the notes of an F9 chord?”

The **Common Elements** section applies to all lyric modes. It allows you to optionally provide information about your song, such as its theme, genre, language, lyric fragments, and creativity level.

Enabled: If this option is disabled, any information in this section will be ignored.

Theme of song: Describe the idea or story behind your song.

Genre: Specify the genre of the song, such as “Heavy Rock” or “Children’s song about the zoo.”

Language: Choose the language for the lyrics. If you leave it blank (default), the lyrics will be in English.

Lyric Fragments: Provide any existing lyric fragments, and these will be considered when generating the lyrics.

Creativity: Higher settings encourage the assistant to be more creative and inventive in generating the lyrics.

You can press the **[Clear]** button to erase all entered information.

There is a **User Scratch Pad** where you can save your ideas. This space is for your use only, allowing you to copy and paste your thoughts or AI-generated suggestions so you won’t lose them. The contents of this pad will be saved to the current song.

MIDI Patch Picker

There’s a new one-stop MIDI Patch Picker with over 1,100 MIDI patches (instrument sounds) to choose from, all categorized by GM numbers.

To open it, press the **F7** key, and then click on the **[Patches]** tab.

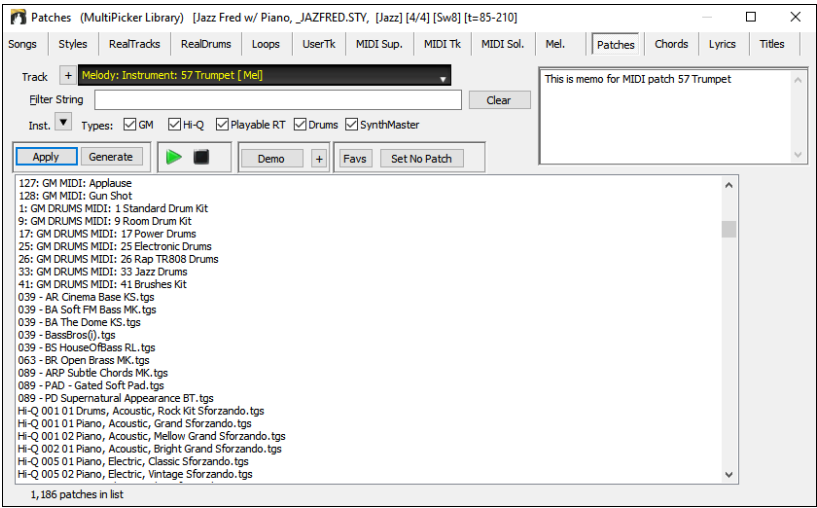

The track selector allows you to confirm or change the current track. Your selection from the patch list will be applied to this track.

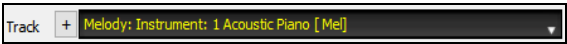

You will see a complete list of MIDI patches, and you can search for a patch by name or filter the list by Instruments, Types, GM, Hi-Q, Playable RealTracks, Drums, and/or SynthMaster.

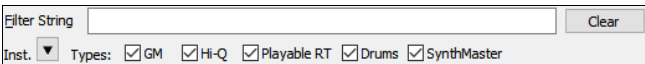

Demo You can hear a pre-made demo of the selected patch by pressing the **[Demo]** button. The **[+]** button provides options to enable internet-based demo playback, loop the demo, and adjust its volume.

Favs The **[Favs]** button will show a menu of favorite GM patches that are set in the Favorite Instruments dialog (*Options | Preferences | [Favorite Patch]*).

Apply **Generate** Press the **[Apply]** button to assign the selected patch to the current track. To assign the patch to the current track and play the song, press the **[Generate]** button.

MultiPicker Library Enhanced

The MultiPicker Library is enhanced with new tabs for the SongPicker, MIDI Patch Picker, Chord Builder, AI Lyrics Generator, and Song Titles Browser, and all tabs are logically organized.

There is an option to open the MultiPicker Library instead of modal dialogs for the pickers and AI/Assistant features.

Note: By default, the *Use MultiPicker instead of dialogs* option in the *Edit* menu or the track button's right-click menu is enabled, but you can override this setting with the **Shift** and **Ctrl** keys. For example, selecting *Open SongPicker* from *File | Open Special* or the **[Open]** toolbar button menu will open the MultiPicker Library, showing the SongPicker. Holding the **Shift** key while selecting the *Open SongPicker* menu item will open the modal SongPicker, and holding the **Ctrl** key while selecting this menu item will open the MultiPicker Library, showing the SongPicker.

When opened, the window will automatically return to the last tab you were viewing.

Press the **F7** key to open the MultiPicker Library, and click on the tab to access each feature.

The **[Songs]** tab opens the SongPicker, which displays information for all songs in a specific folder, including title, key, time signature, genre, form, and more.

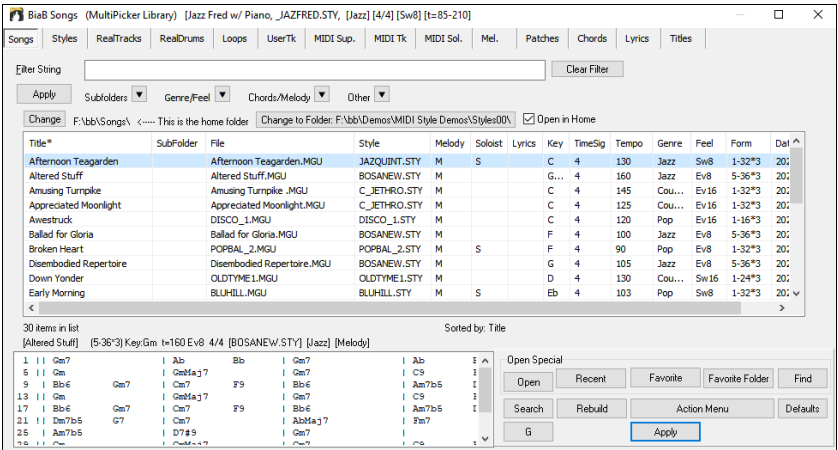

The **[Titles]** tab opens the Song Titles Browser. It shows basic information for over 21,000 popular songs. Select a song, and it will find styles that match the tempo, key, feel, and other characteristics of the selected song.

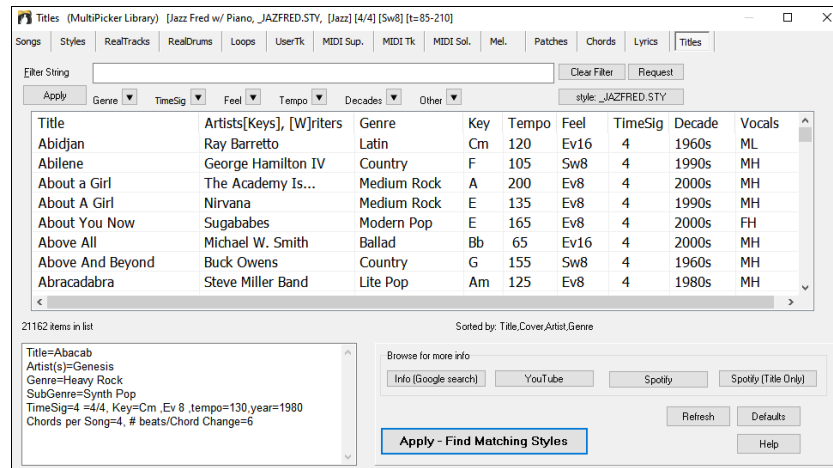

The **[Chords]** tab is for the Chord Builder, which has sub-tabs for Progression Builder and Chord Picker.

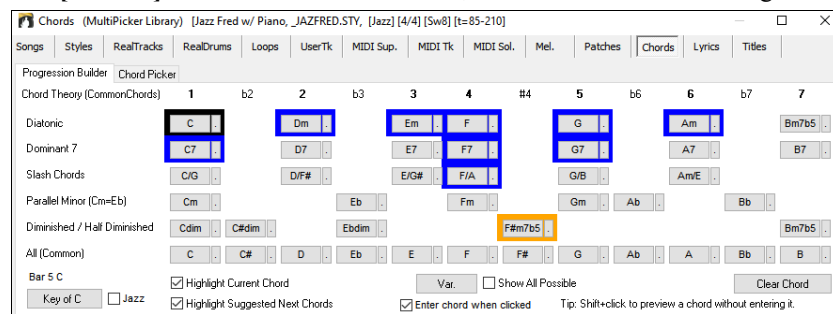

Feature Browser Updated

The **Feature Browser** has been updated to include the new features for 2025. Press the **/ Enter** keys to open the window, and click on the **[New to 2025]** button to see the new features.

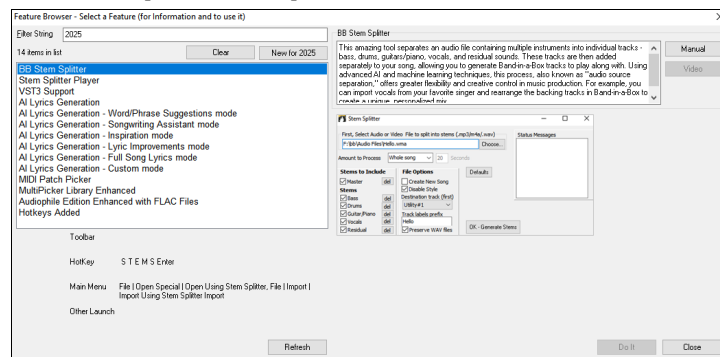

... and more!

Thank you for taking time to read this introduction to Band-in-a-Box 2025!

Chapter 4: The Main Screen

Main Screen Overview

Band-in-a-Box supports Windows® themes. It will use the current theme that you have selected in the Windows® Control Panel to use for windows and dialogs.

The main screen gives direct access to the major features and program settings of Band-in-a-Box for ease and convenience during a session.

There are seven different areas on the main screen.

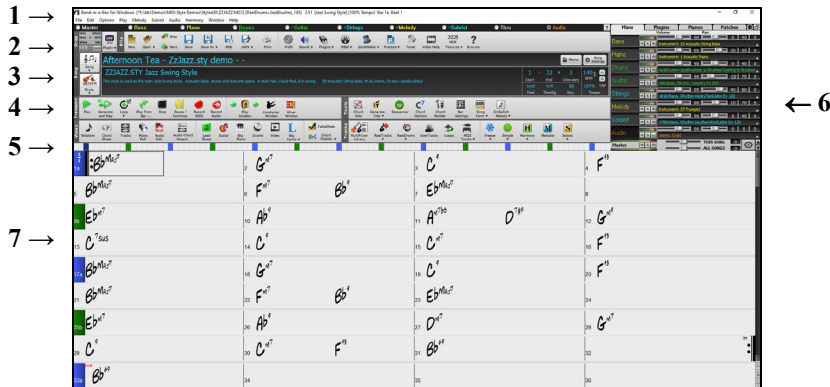

1. The **Status Bar** is used to show program running status messages and path names of the currently loaded song. This area also includes the **Menu Bar**, with typical Windows® menus for the program settings. Immediately below it are the **Track buttons**, where instruments are assigned and sounds are chosen. Right-click on the instrument names to open a menu of settings for that instrument.
2. The **Main Tool Bar** has buttons for direct access to important program features and menus. Hold the mouse cursor on any button to see a pop-up hint that describes its function.
3. The **Song Panel** includes the song title and all the other settings for the song such as its Key Signature, Tempo, and Chorus settings. The [Song] and [Style] buttons offer various ways of selecting songs and styles, including the **SongPicker** and **StylePicker** dialogs.
4. The **Function Tool Bars** are organized into groups of buttons for related features such as Transport, Tools, Views, and Tracks.
5. The **Progress Bar** displays a timeline for the current song.
6. The **Mixer** provides live control of parts with Volume, Pan, Reverb, and Tone settings. It also supports the assignment of plugins and patches to individual parts and has a piano keyboard display.
7. The **Chord Sheet** occupies the lower part of the screen. Chord changes for the song are typed into the numbered bars (cells) in the sheet. Part markers (a, b, through x) are entered here to switch between up to 24 Band-in-a-Box substyles. Repeats and endings are also shown.

The Band-in-a-Box window is resizable. When the window size changes, the Chord Sheet, Notation, and other windows redraw in proportion to the new size. This allows you to have Band-in-a-Box open as a small window on screen with other programs, and you still see a full Chord Sheet. The screen size is remembered between sessions. To resize the window, first unmaximize it. Then use the sizing control at the bottom right. The various Band-in-a-Box windows will scale as you do this. Band-in-a-Box will remember the position and size of the window between sessions.

Yellow Alert Messages and Green Action Messages

You will see that many Band-in-a-Box messages appear as “yellow alerts” at the bottom right of the screen. That way you don’t have to respond to the message, interrupting work flow. If the message box is green instead of yellow, it’s an “action” message and you can click on it to perform the action described, such as loading a substitute style. The green action messages have a close button, which is useful for closing them without performing the action.

[Transpose=Eb Alto, +9] Chord Sheet and Notation are set to transpose by 9 semitones. To change this, use [Visual] Transpose button or [Prefs]- Notation - Transpose.

_JAZZFRED.STY is a RealTracks style that is available to sub for this MIDI style, with better sounds. Click here to load the style (or Press RealTracks button- Find Replacement to load it in or change options).

Tip: You can change the flash message colors in the [Display Options](#) dialog (*Options | Preferences | [Display]*).

Descriptive Hints

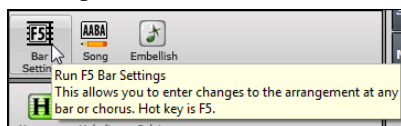

The pop-up hints are comprehensive fly-by hints that appear when you move over an item, including hints for the dialog boxes and various windows.

Go to *Options | Preferences* or click on the **[Prefs]** toolbar button to open the [Preferences](#) dialog and then set the type of hints to display, the time delay, and duration.

Text Hints	
<input checked="" type="checkbox"/> Show text hints	<input checked="" type="checkbox"/> Show comprehensive hints
<input checked="" type="checkbox"/> Show dialog box hints	<input checked="" type="checkbox"/> Show flash tips
Delay (before hint)	750 ms
Show hints for	24000 ms

Set a longer delay if you find that the hints are popping up too often and getting in your way. Clicking on Flash Tips will perform the suggested action.

Status Bar

Band-in-a-Box for Windows [C:\bb\ZZJAZZ.MG1] [RealDrums=JazzBrushes#1_145] 2:51 [Jazz Swing Style] (100% Tempo) Bar 1a, Beat 1

The name of the open song is identified in the status bar at the top of the screen. The full file name and path name are shown, as well as audio track information if present, the length of the song in minutes and seconds, and the current position of the highlight cell. Other “running status” messages such as Soloist Generation and Song Generation display in the status bar.

The status bar changes during playback to show additional information like the current bar and chorus location and the current style. The on-screen file name includes “*” when a file has been changed.

Band-in-a-Box for Windows [ZZJAZZ.MG1] [RealDrums=JazzBrushes#1_120] Bar 18 Chorus 1/3 2:51 [Jazz Swing Style] (100% Tempo)

Track Buttons

Master Bass Piano Drums Guitar Strings Melody =Soloist Thru Audio

This bar shows tracks in Band-in-a-Box, including:

- The Melody track, where you can record your own MIDI melody. Or just use it as a sequencer track to record any MIDI track.
- The Soloist track, for solos generated by the Band-in-a-Box Soloist. This track can also be used as a MIDI sequencer track if not needed for a solo.
- The Thru track for play-along on an outboard MIDI device or with the Band-in-a-Box Wizard feature.
- The Audio track for your recorded vocal or instrumental part, or an imported audio file.

The color of the track name indicates its type or state.

- White indicates that the track is empty and is not in use.
- Yellow indicates a MIDI track playing a Band-in-a-Box MIDI part.
- Green indicates a RealTrack. If the track name is underlined, it also has RealChart notation. If [V] is shown, the track has a video RealTracks.
- Blue indicates a MIDI SuperTracks.
- Orange is an Audio Performance track.
- Red means that the track has been muted. When one of the tracks is being soloed, all other tracks will change color to red.
- For the Audio track, orange shows that an audio recording is present on the track.

If you have customized the track settings of a song (e.g., by overriding the settings in a style and putting a different RealTracks), it will be indicated by an equal sign in the track name by an (e.g., =Piano).

With previous versions of Band-in-a-Box, the tracks were always called the same names “Bass, Piano, Drums, Guitar, and Strings.” Now the names match the styles, and if the 2 tracks have the same name, numbers will follow. For example, if you load in the Slow Bluegrass Waltz style, you will see these names: Bass, Guitar 1, Mandolin, Guitar 2, Banjo.

Note: If you prefer the “default” track labels (Bass/Piano/Drums/Guitar/Strings/Melody/Soloist), uncheck the “Auto-Generate Track Labels” option in the [Preferences](#) dialog or the Mixer’s settings tab.

RealDrums can be added to any track, not just the Drums track, so you can have more than one drums track. To do this, right-click on the track button and select *Choose RealDrums* from the menu. When there are multiple drums tracks, they will be automatically called Drums 1, Drums 2 etc.

Utility Tracks

In addition to the tracks shown on the track button bar, there are 16 editable Utility tracks, which can be used for audio and/or MIDI. You can generate RealTracks, RealDrums, Loops, MIDI SuperTracks, etc. on the Utility tracks. You can record audio or import an audio file to the Utility tracks to play, edit, or harmonize the audio. You can copy or move audio, MIDI, or both from other tracks to the Utility tracks. You can record MIDI or import a MIDI file to the Utility tracks for playback, notation display, or editing.

Master Button Menu

Right-click on the Master button to open a menu of commands.

Mute and *Un-Mute All* will mute or unmute all tracks.

Export Song as Audio File will render the tracks together into one audio file or render them as individual audio files.

Song has changed, needs regeneration will regenerate a new arrangement for all tracks.

You can *Render Song to Audio Track*, which mutes the individual tracks and plays the rendered audio wave, or you can *Un-Render Song from Audio Track*, which will erase the audio track and play the individual tracks again.

The *Freeze* and *Un-freeze* commands apply to all tracks.

If you like the current mix (of volumes, panning, reverb), and you want this applied as a default for all songs, choose *Save Current Mix as Default*. *Load Default Mix* restores the default mix you have saved, and *Reset Mix* sets the mix back to “factory defaults.”

Set Mix to Flat, Dry and Center sets the song to Flat (all volumes=90), Dry (no Reverb) and Center panning. This is useful when rendering individual tracks and transferring to a DAW.

The *Set Song to Simple Arrangement* checkbox makes the RealTracks play a simpler (less busy or embellished) arrangement.

This Song Volume Boost (range -36 to +36dB) opens a dialog where a dB value can be entered that will affect only the current song. For reference, 6dB is generally considered to be double the volume; -6dB would be half the volume.

All Songs Volume Boost (range -36 to +36dB) opens a dialog where a dB value can be entered to adjust the overall volume of all songs. A setting of 6dB is twice as loud, -6dB half as loud.

Render Video(s) allows you to make a video of RealTracks that are selected for your song, optionally with the chord sheet or the corresponding notation.

Track Buttons Menu

Right-click or double-click on a track button for a menu of settings and actions for the selected track. The menu is organized into groups allowing easier selection of track types: audio (RealTracks, UserTracks, Loops) or MIDI (MIDI SuperTracks, classic MIDI tracks) and track settings/actions.

MultiPicker Library opens a floating window that serves as a one-stop shop for various pickers and AI/Assistant features.

Use MultiPicker instead of dialogs (ctrl=yes, shift=no): When this is enabled, for the picker features the MultiPicker Library will open instead of modal dialogs. For example, selecting *Load Style from StylePicker* from the *File* menu or pressing Ctrl+9 will open the MultiPicker Library, displaying the StylePicker. You can override this setting by holding the Shift or Ctrl key while selecting a menu command. For example, Shift+clicking on the *Load Style from StylePicker* menu item will open the modal StylePicker, while Ctrl+clicking on the same menu item will open the MultiPicker Library, displaying the StylePicker.

Track Settings and Actions Dialog opens a dialog where you can select RealTracks, Loops, MIDI SuperTracks, etc., set volume/reverb/panning/tone, mute, solo, freeze, and do many other things for all 24 tracks.

Arm Track for Audio Input Monitoring allows live audio input monitoring. When the track is armed, blue borders are drawn around the VU meters on the Mixer and you can monitor audio input along with the effects that you select on that track. For example, if you want to add a tremolo effect to your recording, right-click on the first slot in the Mixer, select *Choose Plugin* from the menu and select a tremolo effect. Now, when you sing or play an instrument through the microphone, you will see it on the VU meters and you will hear it along with the tremolo effects.

Select RealTracks shows menu options to generate RealTracks.

Select RealTracks allows you to generate the track as a RealTrack using any available RealTracks instrument.

Find Best Sub allows you to find a replacement that is similar to the currently selected RealTracks.

Select Best “All” RealTracks shows all RealTracks, sorted by best to worst for the current style.

Select Best “Chording” RealTracks allows you to select comping or background RealTracks.

Select Best “Soloist” RealTracks is to add a best Soloist to any track.

Choose RealTracks from Favorites opens a dialog that shows recently used and favorite RealTracks.

Choose RealTracks from Recently Chosen shows a list of recently used RealTracks.

Choose No RealTracks for this track will remove the current selection from the track.

Generate seven variations of WAVs (for whole/part of song) will generate 7 variations of WAVs from the same RealTracks for either a portion of the song or the whole song. Once the files are generated, they can be accessed from the Drop Station.

Add extra bar before and after the WAVs (for pickup notes) adds an extra bar before the WAV begins to ensure that the “pickup” (early) notes will be heard. It does not add an extra bar at the end of the WAV unless there are trailing notes.

Select a UserTracks for this track lets you assign a track from the list in your UserTracks folder. UserTracks work like RealTracks but are created from the user’s own audio recordings.

You can play an audio loop (your own or third party) on any track with the *Select a Loop for this track* command.

Choose RealDrums allows you to add RealDrums to any track, not just the Drums track.

Select Guitar/Bass Amp Plugin will list all available TGS files for guitar/bass amp plugins. (Note: This menu item will be shown on an audio track.)

Select MIDI Instrument (Patch) is used to assign an instrument to a MIDI track from the Hi-Q patch list, the General MIDI patch list, the General MIDI 2 patch list, the higher bank patches on your particular synthesizer, or from a preselected list of

favorite patches. Use the *Select Hi-Q MIDI Patch Plugin* command to select a preset of a Hi-Q instrument and a VST plugin (e.g., sforzando). (Note: This menu item will be shown on a MIDI track only.)

Select MIDI SuperTrack for this track opens a list of available MIDI SuperTracks. They can be used in the same way as RealTracks.

Select Custom MIDI Style for this track lets you play your favorite MIDI track from any style on any track of your current style, including the Melody and Soloist tracks. The track you assign doesn't have to be the same instrument, i.e., you could assign a Guitar to the Strings track.

Track Settings

XXX track is enabled. This command is the easy way to disable/enable a track, even during song playback. To disable a track, right-click on the track name (at top of the screen or on the mixer) and select enable/disable the track. When a track is disabled, the color is dark gray on the main screen and on the mixer.

You can *Mute* or *Solo* the individual part. *Solo* mutes all but the soloed part.

Un-Mute All is useful to restore all other parts after a track has been soloed.

Freeze the track if you do not want the track regenerated on each play. Tracks can be unfrozen.

Force Track to simple arrangement makes the RealTracks play a simpler (less busy or embellished) arrangement.

Set track to avoid transpositions allows the RealTracks to avoid transposition. This will produce higher quality sound but less variation.

Set Track offset allows the track to be moved ahead or behind by +/- 1000 ticks (at a resolution of 120 PPQ).

Track Timebase allows you to select a timebase (normal/half/double/triple) for RealTracks or RealDrums tracks.

Set Natural Arrangement allows re-interpretation of chords for the selected track of the current song.

Duplicate RealTracks (to thicken sound) duplicates the currently selected RealTracks on the track. You can then set the stereo panning for each sub-track to achieve a fuller sound.

Rename track title allows you to change the track label for the selected track.

Change track description allows you to change the track description.

Display dB instead of MIDI Volume allows you to see the Volume and Panning levels in the Mixer as decibels instead of MIDI levels. (**Note:** If you cannot change this setting, you need to enable the "Display dB Setting for Individual Tracks" option in the Global Song Override dialog.)

MIDI Channel allows you to re-route MIDI events to the selected channel.

Auto-Fix "Sour" Notes is a feature that auto-fixes out-of-tune notes in polyphonic audio, either for the generated RealTracks or any audio track. This means that if a chord is played with multiple notes at once, this feature can fix certain notes within that chord so that the note won't clash with the chord progression or other tracks. You can choose one of the following rules.

Song Chords: Any note outside of the current chord will be corrected to a closest chord tone. For example, if a G# note is played on a CMaj7 chord (C, E, G, B), that note will be pitch shifted to a G note.

Song Key Signature: Any note outside of the key signature of the song will be corrected to a closest key tone. For example, an Eb note played on a C major key (C, D, E, F, G, A, B) will be pitch shifted to an E note.

Song Key Signatures and Chords: Notes will be restricted to the key tones unless the current chord is outside of the current key, in which case notes will be restricted to the chord tones. For example, on a C major key (C, D, E, F, G, A, B), an E note played on a Dm7 chord (D, F, A, C) won't be corrected, but an E note played on an F7 chord (F, A, C, Eb) will be pitch shifted to the closest chord tone F.

Specific Scale or Chord: Notes will be corrected based on a specific scale or chord that might not have anything to do with the current song. This option will use the scale or chord that are selected in a dialog which opens with the next menu item.

Choose specific Parameters: This allows you to customize the rules.

Following menu items are available for the tracks that contain audio.

Set Base Tempo allows you to set the tempo of the audio so that tempo stretches will be based on the correct master tempo.

Conform to Playback Tempo allows the track to conform to the tempo of the song during playback. For example, if the base tempo of a Utility track is 120 and the tempo of the song is 140, then that track will be tempo stretched.

Transpose by Semitones allows you to transpose the audio by a certain number of semitones.

Transpose Automatically when Changing Song Key: Check this menu item if you want the audio transposed automatically when you change the song key.

Edit MIDI shows menu items for editing the MIDI track.

Event List Editor opens a window that lists MIDI events on the track.

Quantize, Time Adjust shows menu items for adjusting the note locations.

Transpose shows menu items for transposing the track.

Form shows menu items for copying the first chorus to all other choruses, erase notes from a specified chorus, etc.

Adjust Velocity of Notes lets you adjust velocity of notes in the track.

Adjust Octave of Notes to Fit Note Range transposes the notes so that they enter the note range specified. For example, if you have a bass MIDI track and the notes are going too low for your MIDI patch, then you can transpose to the instrument range, and notes will have the octave raised as needed. When you select this menu item, you will be given two dialogs. In the first dialog enter a note number that will be the lowest of the range, and in the next dialog enter a note number that will be the highest of the range. The track will be transposed for any note that is below or above your range so that it is within the range.

Generate Chord Track on This Track is for use with a VST (e.g., arpeggiators want a chord track) or for simple “pad” (held chords) tracks. A chord track can be generated on any track. When you select this menu item, you will see a dialog with options for channel, velocity, note range, chord types, root at bottom, ticks before the chord change, and chord output during lead in. If the chord types are set to basic chords (triads/7ths), a chord like C13 will be played as a C7, but if they are set to complex chords, a C13 chord will be played as C13. The default setting for “# ticks before chord change to output” is 0, which means chords will be exactly on the downbeat, but if you enter a number other than 0, the chords will start a little bit earlier and may have sufficient time to swell.

Track Actions

(Re)Generate this RealTrack (re)generates the track with the selected RealTrack.

(Re)Generate RealTrack on Selected Region (re)generates the highlighted region of the RealTrack. This generates a different part each time, so you can keep regenerating to find the best replacement.

Regenerate Window opens a floating window which allows you to customize the regeneration.

MultiRiff Dialog (Choose from Multiple Variations) allows you to interactively create sections of RealTracks by choosing from multiple candidates (up to 20).

Revert Track to Style Instrument removes any custom instrument you have chosen for the track and revert to the instrument in the style.

Cut Riff removes a range of RealTracks riff and copies it to the clipboard.

Copy Riff copies a range of RealTracks riff to the clipboard.

Paste Riff pastes the copied riff to the current location, overwriting the existing riff

Paste Riff - Relative to Copy Point pastes the copied riff to the same relative location in the bar as the copied portion. For example, if the copied riff started at beat 2, the relative paste will start at beat 2.

Paste N copies of Riff pastes the copied riff to the current location and repeats the paste by the specified number of times.

Paste Riff - Merge with Underlying Audio pastes the copied riff to the current location and merges it with the existing riff so you will hear both riffs.

Erase Riff (MIDI and RealTracks) erases a region of RealTracks and related MIDI notation.

Erase Track removes either the MIDI data or RealTracks audio from the track.

Unassign Stem removes a RealDrums/RealTracks stem from the track. (**Note:** This menu item is grayed out for a track that is not showing the stems icon on the Mixer.)

Copy/Move Tracks allows copying or moving data (audio and/or MIDI) from one track to another.

Save track as WAV File allows you to save RealTracks or MIDI tracks to any drive or folder you choose as WAV files, e.g., “Untitled Song BBGuitar_MIDI_SingleRender.WAV”

Save track as Performance File (wav/wma) renders the track to your choice of a WAV file or a WMA file. When you choose, the track will be rendered to C:\bb\<Song Title><track name>(e.g., Bass).WAV or .WMA.

Render Video(s) allows you to make a video of RealTracks that are selected for your song, optionally with the chord sheet or the corresponding notation.

Toolbars

The toolbar buttons give quick access to program features. They are grouped according to function.

Toolbar Modes

There are three modes for the toolbar.

 You can switch the toolbar modes using the Mode Selector buttons at the top left of the screen.

1.  Smaller, configurable toolbar with tabbed interface.

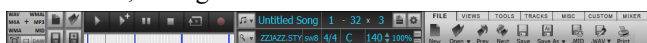

Tip: To see the buttons in color, open the [Display Options](#) dialog (*Options | Preferences | [Display]*) and press the [Choose Skin] button.

In this mode, the **[CUSTOM]** tab lets you select and add buttons in the order that you want. First, click on the **[+]** button on the right to open a palette of buttons. Then, while holding down the **Ctrl** key, drag buttons around to add, remove, or set the order.

2.  Taller toolbar, with fixed on-screen Mixer, useful for people with hi-res screens.

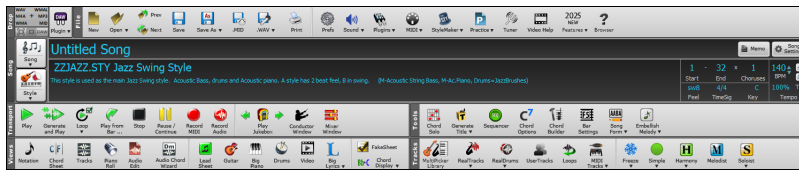

3.  DAW mode. This makes a small screen, always on top. This is useful when you drag-and-drop tracks to your favorite DAW.

Drop Station

The **Drop Station** is used to drag and drop tracks from Band-in-a-Box to Digital Audio Workstations (DAWs) that don't support direct drag and drop. Many DAWs will allow you to do this directly, but if your DAW does not support the direct drop of a track that is not yet generated, you can drag from a radio button (Master, Bass, Piano, etc.) to the Drop Station.

The Drop Station shows six different file types. Your file will be rendered to the file type you drop it in and the button will change color to orange, indicating that the file is accepted and being prepared.

When you drop the track to the **[+]** in the center, you are presented with a dialog, where you can choose a file format and other render options. (See [Chapter 13](#) for details.)

 When the button turns bright green, the track has been generated and is ready to drag from the Drop zone to your DAW.

The Drop panel has a right-click menu, allowing you to copy the resulting file to a favorite folder, open the favorite folder, start/stop the DAW Plugin mode, upload to Dropbox, and more.

The **[DAW Plugin]** button has two menu items. One starts or ends the plugin mode, which lets you drag and drop MIDI or audio files from Band-in-a-Box to your DAW or Explorer. The other opens a **Plugin Settings** dialog, which controls drag 'n' drop operations.

File

This area is for file functions like Open, Save, etc.

The **[New]** button clears the Chord Sheet to start a new song. Band-in-a-Box reminds you to save your work before it erases the chords.

The **[Open]** button shows a menu to open songs into the program using various methods.

Use the **[Prev]** button to immediately open the previous song in the same folder (in alphabetical order) without going through the usual file opening process. The hotkeys are **Ctrl+Shift+F8**.

Use the **[Next]** button to instantly open the next song in the same folder (in alphabetical order) without going through the usual file opening process. The hotkeys are **Shift+F8**.

The **[Save]** button saves the song to disk with the standard Windows® Save As dialog.

The **[Save As]** button will show a menu to save a song using various methods.

The **[.MID]** button allows you to make a standard MIDI file and save it to disk as a file with extension .MID or to the Windows® clipboard with type "Standard MIDI File." Type 0 and Type 1 MIDI files are supported, or you can also choose to save the song as a Karaoke file with the .KAR extension.

The **[.WAV]** button shows a menu with options to save the song as an audio file.

Use the **[Print]** button to open the [Print Options](#) dialog, which allows you to print Lead Sheet or Fake Sheet style notation.

The **[Prefs]** button will open the [Preferences](#) dialog, where you can set various settings all at once and access most of the program options. The hotkeys are **Ctrl+E**.

The **[Sound]** button opens either the Windows® Play control for sound output or the Windows® Record control for the recording input.

The **[Plugins]** button has a menu to set options for VST/DX plugins, to open the default VSTi/DXi software synthesizer, and to open the [PG Music Reverb](#) dialog.

Use the **[MIDI]** button to launch various MIDI options and also to enable the MIDI keyboard [Wizard](#) for playing along on the lower two rows of the QWERTY keyboard during playback.

The **[StyleMaker]** button will show menu options to edit or make styles.

The **[Practice]** button will show menu options for various practice features.

The **[Tuner]** button opens the [Guitar Tuner](#) so you can tune a guitar or other instrument that is plugged into the sound card.

Click on the **[Video Help]** button for a link to video demonstrations and tutorials.

The **[New Features]** button will launch an internet browser and open the new feature tutorial page.

The **[?]** button will open the [Feature Browser](#), which lists many features in Band-in-a-Box.

Song

This area is for information related to the current song, such as current style, tempo, key, form, etc.

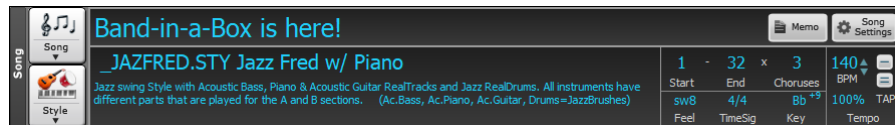

The **[Song]** button lets you load a song. This is a split button. The top half of the button uses the default method to load a song. The bottom half shows a menu of different methods to load a song and allows you to set the default action for the top.

The **[Style]** button is also a split button, with the top half being the default function, and the bottom half listing different methods to load a style and allows you to set the default.

The song title is displayed, and you can type in the name in this box. Directly below the song title, the style display shows the style name and more information about the style. Clicking on the name of the style shows a menu with options for choosing a style for your song. *Change style at any bar* inserts a style change at the currently highlighted bar on the Chord Sheet. *Open Style from disk* is for selecting styles from file folders. *Choose Favorite Style* opens either a list of pre-selected favorites, or a list of recently played styles. *Load Song Demo* loads a song demo for the current style.

The **[Song Settings]** button opens a dialog with settings to use for a polished song arrangement, including a tag (coda), automatic endings, style variations and more.

The **[Memo]** button opens a dialog where you can type any information about your song.

The **Start** control shows the bar where the chorus begins. Click on it, and click on a bar number or type a number in the dialog to select the first bar of the chorus.

The **End** control shows the bar where the chorus ends. Click on it and then click on a bar number or type in the dialog to select the last bar of the chorus. By default, the end bar for new songs is 32, but you can change this default in the [Arrangement Options](#) dialog.

The **Choruses** control shows the number of choruses. Click on it and choose the number of choruses (up to 40). By default, new songs default to 1 chorus, but you can change this default in the [Arrangement Options](#) dialog.

The **Feel** control shows the feel (swing or even, and 8th of 16th) of the song. This is determined by the selected style.

The **TimeSig** control shows the time signature of the song. You can click on it to change the time signature for the whole song or the selection region of the song.

The **Key** control is used to set the key or to change it and transpose the song. When you press it, you see 2 columns of keys. The first column will set the key AND transpose the song; the second will just set the key signature. The Visual Transpose setting is displayed in a small font next to the key. You can click on it to show a menu for selecting the setting.

The **BPM** in the **Tempo** control shows the current song tempo. Left-click on the up/down arrows to change the tempo by +/- 5 beats per minute. Right-click to change it by +/- 1 bpm. Tempos can also be typed in directly. The % allows you to quickly set the relative tempo. Click on the button and choose a percentage or use the *Custom Tempo %* menu item to set any value between 1% and 800%. 1% would be 1/100 of the original tempo and 800% would be 8 times the original tempo. Hotkeys are available: Ctrl - (minus key) for half speed and Ctrl = for normal speed. Use the **TAP** buttons to count and set a tempo. Tap the **[=]** button in tempo four times to set the tempo. It will appear in the tempo box. Tap the **[=]** button to count-in the song and start playback at the tapped tempo. As you tap more than 4 times, the accuracy will improve (through averaging) and you can continue to tap until the target tempo has been reached. For example, in a 4/4/ style, once you tap 4 times a tempo will be set. But you can keep tapping and the tempo will change every beat, based on the average tempo that you have typed.

Transport

This area is for standard play controls, recording controls, Jukebox, and Conductor.

[Play] plays the song from the beginning without creating a new arrangement, unless regenerating is required.

[Generate and Play] generates a new Band-in-a-Box arrangement and then plays the song.

[Loop] plays the selected (highlighted) section of the Chord Sheet in a loop. The drop-down menu has settings for looping the entire song.

The **[Play from Bar]** button is used to play a song starting anywhere in the song, including tags or endings. This feature is also available from the right-click menu in the Chord Sheet.

The **[Stop]** button stops the song or the Jukebox from playing.

The **[Pause/Continue]** button pauses the song during playback. Press again to continue from the paused location.

The **[Record MIDI]** button is to [record MIDI](#) to your song. The hotkey is **Ctrl+R**.

The **[Record Audio]** button opens the [Record Audio](#) dialog for live audio recording.

The **[Play Jukebox]** button is used to start or stop the [Jukebox](#). The **[↶]** and **[↷]** arrow buttons are used to move to either the previous or next song in the Jukebox.

The **[Conductor Window]** button opens a [window](#) that allows live, real time QWERTY keyboard or MIDI control of the song as it is playing.

The **[Mixer Window]** button opens a [window](#) that shows the current state of the tracks and allows easy changes or adjustments. The hotkey is **Ctrl+Shift+M**.

Tools

This area is for miscellaneous Band-in-a-Box tools.

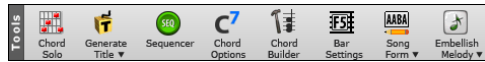

Press the **[Chord Solo]** button to open the [Guitarist](#) dialog.

The **[Generate Title]** button will generate a song title or multiple songs for you.

The **[Sequencer]** button runs the [Sequencer](#) for control of multi-channel Melody or Soloist track. Each track can record up to 16 separate channels.

The **[Chord Options]** button opens the [Chord Options](#) dialog, where you can add pushes, rests, shots, and holds for chords in any given bar. The hotkeys are **Alt+F**.

The **[Chord Builder]** button launches the [Chord Builder](#), which offers two features: Progression Builder and Chord Picker, both of which allow you to enter chords by ear without needing to know the actual chord names or any music theory. The hotkeys are **Ctrl+Shift+B**.

The **[Bar Settings]** button opens the [Edit Settings for Current Bar](#) dialog, which allows you to enter changes to the arrangement at any bar or chorus. The hotkey is **F5**.

The **[Song Form]** button shows a menu with options to open the [Song Form Maker](#) dialog to control the form of your song, create a medley of your songs, auto-generate an intro, or add repeats and 1st/2nd endings to your song.

The **[Embellish Melody]** button allows you to enable the [melody embellisher](#) or open a dialog for customizing the melody embellisher.

Views

This area is for the Chords, Notation, Guitar, Piano, Lyrics windows and more.

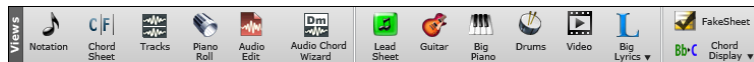

The **[Notation]** button toggles between the [Notation](#) window and the Chord Sheet. The hotkeys are **Ctrl+W**. Holding the **Shift** key while pressing the button opens the moveable Notation window.

The **[Chord Sheet]** button displays the [Chord Sheet](#) window. This is the default window in Band-in-a-Box, where you enter chords.

The **[Tracks]** button shows the [Tracks](#) window, which allows lossless data manipulation of tracks in a familiar environment for DAW users.

The **[Piano Roll]** button opens the [Piano Roll](#) window for editing MIDI tracks in a piano roll format, including graphic controller editing. Holding the **Shift** key while pressing the button opens a moveable window.

The **[Audio Edit]** button opens the [Audio Edit](#) window, which displays a graphical waveform and allows editing. The hotkeys are **Ctrl+Shift+A**. Holding the **Shift** key while pressing the button opens a moveable window.

The **[Audio Chord Wizard]** button opens the [Audio Edit](#) window and launches [Audio Chord Wizard](#), which will automatically figure out the chords from an audio file.

The **[Lead Sheet]** button opens a [full-screen notation](#) window with optional Fake Sheet mode that shows 1st and 2nd endings, repeats, and codas. The hotkeys are **Alt+W**.

The **[Guitar]** button opens the [Guitar](#) window that displays guitar notes as music is playing. The hotkeys are **Ctrl+Shift+G**.

The **[Big Piano]** button opens the [Big Piano](#) window. It will display the notes as the music is playing. The hotkeys are **Ctrl+Shift+N**.

The **[Drums]** button opens the animated [Drum Kit](#) window. The hotkeys are **Ctrl+Shift+D**.

The **[Video]** button opens a menu with options to open the [Video](#) window and the [Generate Video](#) dialog.

The **[Big Lyrics]** button is to open various lyrics windows ([Big Lyrics](#) window for full screen “Karaoke-style” scrolling lyrics, the [Lyric Document](#) window, and Karaoke window) and to [generate vocal synth](#) from the lyrics and melody.

When the **[FakeSheet]** button has a checkmark, the Chord Sheet displays repeats, 1st/2nd endings, coda, etc. Pressing the button will show a menu with options to toggle the fakesheet/linear mode, add repeats to the song, auto-detect repeats in the song, and enable repeats display globally.

The **[Chord Display]** button shows a menu to select the chord font, chord color, type of chord display (standard, Roman numeral, Nashville, etc.) and a list for visually transposing the notation for non-concert instruments.

Tracks

This area includes methods of adding tracks to Band-in-a-Box (RealTracks, Loops, UserTracks, etc.)

The **[MultiPicker Library]** button opens [a window](#) that serves as a one-stop shop for various pickers and AI/Assistant features.

The **[RealTracks]** button opens a menu to [select RealTracks](#), set [RealTracks preferences](#), select better RealTracks for the song tempo, or replace MIDI styles with Real styles.

The **[RealDrums]** button opens a menu to access various [RealDrums](#) pickers or set the [RealDrums preferences](#).

The **[UserTracks]** button lets you choose [UserTracks](#), which are like RealTracks but are made by you or third parties.

The **[Loops]** button allows you to select audio [loops](#) (e.g., nature sound, drum loop, etc.).

The **[MIDI Tracks]** button is for choosing [MIDI SuperTracks](#) or [Custom MIDI Tracks](#) (MIDI tracks from a different style).

The **[Freeze]** button opens a list of tracks with the option to [freeze or unfreeze](#) all tracks or just freeze individual tracks. Frozen tracks play without regenerating for faster playback. This button also allows you to force tracks to simple arrangements.

The **[Simple]** button allows you to force any tracks or all tracks to play with [simple arrangements](#). You can set this for the current song or all songs.

The **[Harmony]** button allows you to add [MIDI harmonies to the Melody](#) or the Thru/Soloist track, giving you harmonies for your [live playing](#) on the Thru channel or QWERTY wizard.

The **[Melodist]** button opens the [Melodist](#) dialog, where you can choose the type (or genre) of Melodist you wish to have generate a new song with chord changes and melody as well as an improvised solo and an original song title.

The menu for the **[Soloist]** button is to select a RealTracks Soloist from a list of best Soloists or to open the [Soloist](#) dialog, where you can choose a custom Soloist (MIDI or RealTracks) to play over any given chord changes.

Progress Bar

This bar displays a timeline for the current song. The current time is marked with a gray vertical line. You can click on the bar to move the current time to that point. Part markers are marked with colored (blue, green, etc.) vertical lines and the beginning of each chorus is marked with outlines. You can double-click on the bar to start playback from that point.

Mixer

The Mixer window shows the current state of the tracks and allows easy changes or adjustments.

The window can be embedded in the main screen and is horizontally resizable to allow more room for the Chord Sheet, Notation, Piano Roll, or Audio Edit window.

In the normal screen mode, the window can be embedded at the top right of the screen or the bottom right. You can set this with the “Embedded Mixer Top Right” option in the Settings tab.

The small button at the top right corner will switch to the floating mode, which allows you to resize or move the window to anywhere on the screen.

In the floating mode, you can change the window’s opacity. Left-click on these buttons to change the opacity by a significant amount, or right-click on them to change it by a small amount.

You can select the tracks to display in the Mixer. Click on the “eye” button at the bottom right corner and check the tracks to display.

The Mixer can scroll visible track panels. Use the arrow buttons at the bottom right corner, or the mouse wheel if it is not

used for controlling sliders and dials.

The Mixer automatically shows active tracks and hides unused tracks when playback starts. You can set this with the “Auto Show/Hide Tracks When Starting Playback” option in the Settings tab.

You can change the track panel height by moving the mouse wheel while holding down the **Ctrl** key.

When resizing the window, the track panel height will be restricted to the customized settings. For example, if the maximum panel height is set to a low value, then when you expand the window, there will be black portion below the track panels, but if it's set to a higher value, then when you expand the window, each track panel will be stretched to fill the window.

You can drag track labels from the Mixer and drop them to the [Drop Station](#) to render audio or MIDI files.

You can double-click on the track label to rename it.

Right-click on a track label for a menu of settings and actions for the selected track. The menu is organized into groups allowing easier selection of track types: audio (RealTracks, UserTracks, Loops) or MIDI (MIDI SuperTracks, classic MIDI tracks) and track settings/actions.

The window has five different screens for Mixer, Plugins, Pianos, Patches, and Settings.

The default screen is Mixer.

In the Mixer screen, each track has settings for Volume, Pan, Reverb, and Tone that can be adjusted as the song is playing. To adjust them, click on a slider and move it horizontally. They can also be controlled by right-clicking on a number and typing in a new number. You can also adjust them with the mouse wheel while the mouse cursor is over the sliders or number dials. Hold the **Ctrl** key down as you click on the slider or drag the thumb of the slider. This will force all tracks to move to the same absolute location as the original track. Hold the **Shift** key and it will move all tracks relative to the move of the original track. Double-clicking on the slider sets the value to a default value.

You can set Volume and Pan to display as decibels instead of MIDI values. This makes sense when you are mostly dealing with RealTracks, RealDrums, and audio tracks. To display as decibels for all tracks, enable the “Display dB Instead of MIDI Volume” option in the Settings tab. To set for each track, right-click on a track and select *Track Settings | Display dB Instead of MIDI volume*.

Each track has its own VU meters to show the sound level, and buttons to mute, solo and freeze the track. The mute and solo states of each track will be saved in the songs and will be loaded the next time you open them.

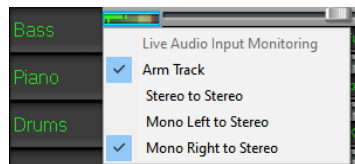

Right-clicking on the VU meter shows a menu with options for live audio input monitoring. This is like “Audio Thru” and it routes incoming audio to Audio Out. When the *Arm Track* menu item is checked, blue borders are drawn around its VU meters and you can monitor your recording along with the effects that you select on that track. For example, if you want to add a tremolo effect to your recording, right-click on the first slot in the Mixer, select *Choose Plugin* from the menu, and select a tremolo effect.

The menu also has options to select an audio input. For example, if your audio interface has two inputs (right/left) and you want to record from a microphone plugged into the right input, select the *Mono Right to Stereo* menu item.

For an audio track, a waveform button displays.

A stems button indicates that the track has a RealTracks/RealDrums stem loaded.

There is also a Master section with a Mute button, VU meters, and Master Volume controls.

The Master Volume applies a decibel (dB) boost to the master signal, independent of the tracks' volumes. So, for example, if you want all Band-in-a-Box songs to be louder, you can simply set the “All Songs” Master volume slider (e.g., to +6 dB) and this boost will apply to audio output from all instruments (MIDI and audio) for all songs.

The **[Plugins]** screen allows you to assign up to four DX or VST plugins to each track.

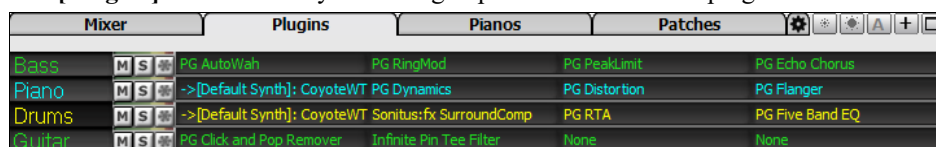

MIDI tracks have 4 slots. The first slot can take a synthesizer (e.g., Sforzando, Coyote GM, Garritan Aria, and HyperCanvas) and the other 3 can take audio effects (e.g., reverb, compression, etc.).

Audio tracks have 4 slots. There is no synthesizer slot, so they have 4 for audio.

Click on a plugin name, and use the menu to choose a plugin, load or save a preset or a group of presets, select options for VST2 plugins, and more.

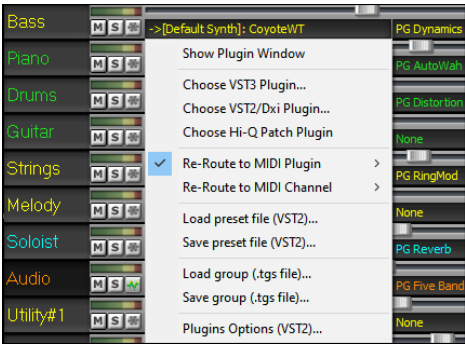

Note: A “group” includes presets for all four plugins on the track. This is saved in a .tgs (Transform Group Settings) file.

Band-in-a-Box supports VST3 plugins, allowing you to use them alongside VST2 and DXi plugins for MIDI or audio tracks. To use a VST plugin, select *Choose VST3 Plugin* from the right-click menu. This will open the **VST3 Selector** window. When you first open this window, the plugin list will be empty, and it will ask you to scan for VST3 plugins. Answer “Yes” to begin the scan. Once the scan is complete, you will have a list of VST3 plugins to choose from.

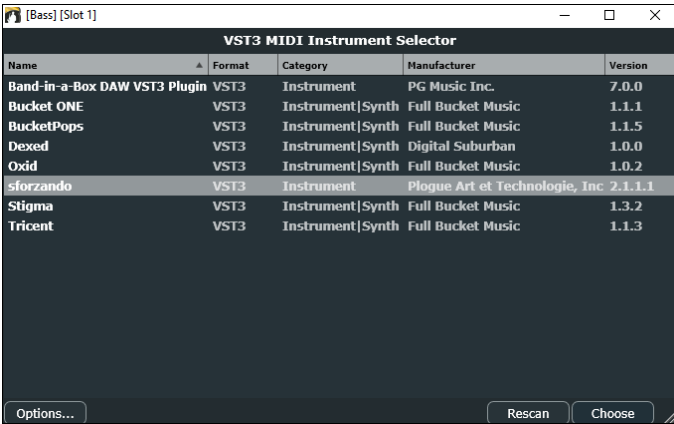

The plugin list is displayed with columns, and clicking on a column heading allows you to sort by name, format, category, manufacturer, or version number.

The **[Options]** button provides functions such as adding a scan directory, removing the selected VST3 plugin, showing the folder of the selected VST3 plugin, and more.

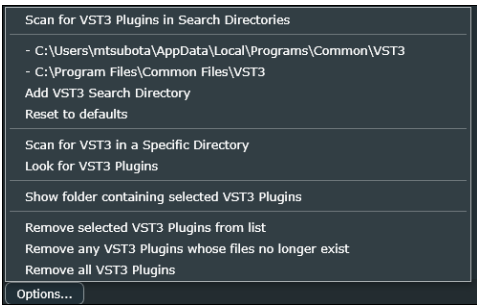

Add VST3 Search Directory lets you specify additional folder locations to scan if you have VST3 plugins not installed in the default location (*C:\Program Files\Common Files\VST3*). If you accidentally add an incorrect folder, selecting *Reset to defaults* will remove any custom folders.

Scan for VST3 in a Specific Directory is useful if you have a folder of VST3 plugins that you want to add to Band-in-a-Box once but do not want them scanned every time.

Look for VST3 Plugins allows you to add individual VST3 files without adding the entire folder.

If you’re having trouble with a plugin, select *Show folder containing selected VST Plugins* to locate the VST3 file for the selected plugin.

You can press the **[Rescan]** button any time you have new or updated plugins.

To load a VST3 plugin, double-click on it in the list or press the **[Choose]** button.

Here is the VST3 of Sforzando loaded. Now you can use the VST3 plugin just like other plugin types such as VST2 or DXi.

If you want to remove the loaded VST3 plugin from the track, right-click on it in the Mixer and choose *Remove Plugin* from the menu.

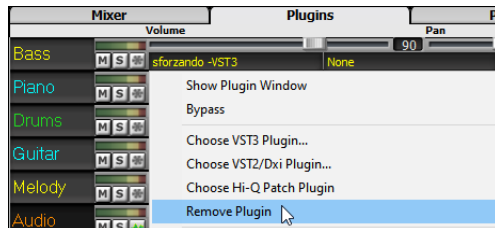

The *Plugins Options (VST2)* menu item provides settings for VST2 plugins.

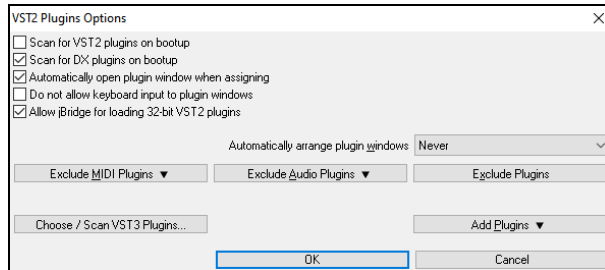

Scan for VST2 plugins on bootup: Enable this option if you want Band-in-a-Box to scan for new VST2 plugins every time it boots up. This only includes plugins that have not been found previously.

Scan for DX plugins on bootup: Enable this option if you want Band-in-a-Box to scan for new DX plugins every time it boots up.

Automatically open plugin window when assigning: If this is checked, a plugin's window will open automatically when you assign to a track. This only applies if the Plugins dialog is open.

Do not allow keyboard input to plugin windows: Enabling this will prevent plugin windows from taking focus away from Band-in-a-Box, so keyboard input always goes directly to the main program. Disable this if you are using plugins that use keyboard input.

Allow jBridge for loading 32-bit VST2 plugins: If this is enabled, Band-in-a-Box will attempt to use jBridge to load 32-bit VST2 plugins. Disable this option for troubleshooting or speeding up the plugin scans.

Automatically arrange plugin windows: Plugin windows can be arranged automatically according to the assigned track, and the position in the plugin chain. If this option is disabled, then each plugin window will open at its previous position.

[Exclude MIDI Plugins] is for selecting the MIDI plugins to exclude. Excluded plugins will not show up in the lists and will never be loaded by Band-in-a-Box.

[Exclude Audio Plugins] is for selecting the audio plugins to exclude. Excluded plugins will not show up in the lists and will never be loaded by Band-in-a-Box.

[Exclude Plugins] allows you to choose specific VST plugin files that you do not want Band-in-a-Box to attempt to load when scanning for new plugins.

[Add Plugins] allows you to select VST plugins individually, add/remove VST scan folders, or scan for VST plugins in a specific folder.

Note: The list of VST2/DX locations are stored in text files in the C:\bb\DX Settings folder. For example, plugin_list_VSTdirectories_x64.txt is for 64-bit VST2, and plugin_list_MIDI_x64.txt for 64-bit DX/DXi.

[Choose / Scan VST3 Plugins] opens a window where you can choose or scan VST3 plugins.

Multiple plugins GUI windows can be used simultaneously. These can be accessed from the Plugins section of the Mixer. Right-click on a plugin button to automatically show or hide the plugin's GUI, or left-click and choose *Show Plugin Window* from the menu.

Each MIDI track can send its MIDI output to another track. By default, all accompaniment tracks route to the default synth, but you can choose a plugin on another track. This is accessed from the Plugin's context menu on the Mixer.

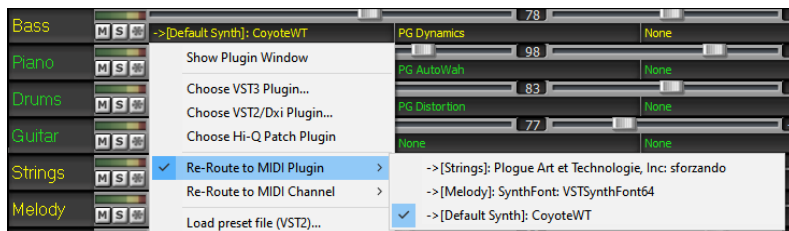

MIDI plugin's audio output can be controlled in the Mixer with 3 settings. This allows MIDI plugin's sound to be controlled the same way as audio tracks (RealTracks, RealDrums, etc.). These settings are accessed from the Plugin's context menu on the Mixer.

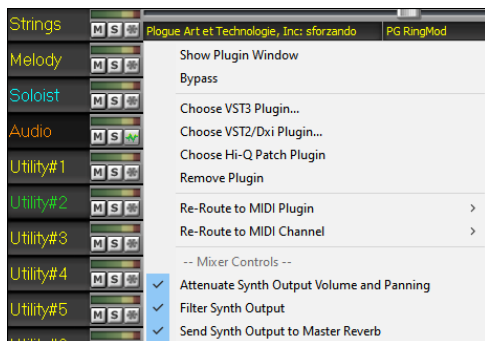

Attenuate Synth Output Volume and Panning: This will change the gain of the plugin's audio output based on the Volume and Panning controls on the Mixer. When this is enabled, MIDI controllers for volume will not be sent to the plugin. This setting is useful for plugins that do not respond to MIDI controllers.

Filter Synth Output: This will apply high/low-pass filtering to the plugin's audio output based on the Tone control on the Mixer.

Send Synth Output to Master Reverb: This will send the plugin's audio output to the Master Reverb based on the Reverb control on the Mixer.

The **[Pianos]** screen shows the notes that are playing on each track on a piano keyboard.

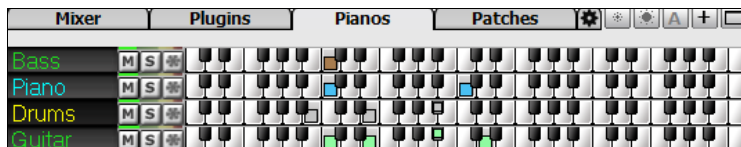

The **[Patches]** screen shows full instrument names.

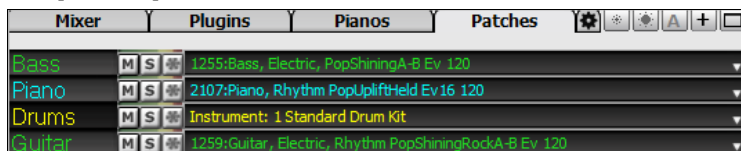

Clicking on any instrument name opens the menu for selecting or changing the instrument.

The Settings screen allows you to set options for the Mixer.

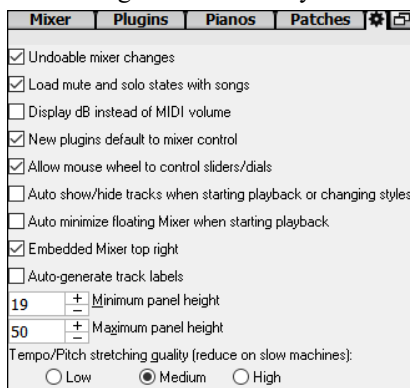

Undoable mixer changes: Changing Volume, Panning, Reverb, or Tone can be cancelled with the *Edit | Undo* menu item.

Load mute and solo states with songs: If this is enabled, the mute and solo states of each track will be saved in the songs and will be loaded the next time you open the songs.

Display dB instead of MIDI volume: With this option, you can see Volume and Panning in decibels instead of MIDI values. This option can also be set manually for each track with the right-click menu on the track name.

New plugins default to mixer control: When adding a new MIDI plugin, "Attenuate Synth Output Volume and Panning," "Filter Synth Output," and "Send Synth Output to Master Reverb" settings will be enabled. These allow the Mixer to control the plugin's volume/panning/reverb/tone.

Allow mouse wheel to control sliders/dials: If this is enabled, you can control the sliders and dials with the mouse wheel while the mouse cursor is over them.

Auto show/hide tracks when starting playback or changing styles: If this is checked, then when playback starts, active tracks will be shown but unused tracks will be hidden.

Auto minimize floating Mixer when starting playback: If this is enabled, starting playback will reposition the Mixer to the minimal size and position, and stopping playback will reposition back to the custom size and position.

Embedded Mixer top right: This option applies to the embedded Mixer in the normal screen mode. Enable this if you want the Mixer positioned at the top right of the screen rather than the bottom right.

Auto-generate track labels: If this option is enabled, the Mixer will display auto-generated labels (e.g., Banjo, Harmonica, etc.) instead of the default track labels (Bass, Piano, Melody, etc.)

Minimum panel height / Maximum panel height: With these options, the track panels will be restricted to a certain height when resizing the Mixer.

Tempo/Pitch stretching quality: This allows you to select quality of the tempo and pitch stretching. You can select “High” if you have a fast computer, but you should select “Low” if you have a slower computer and are hearing stuttering during playback.

Chord Sheet

Chords, rests, shots, holds, and part markers are entered in the Chord Sheet.

The Chord Sheet can be viewed in the full linear view showing all bars, or optionally in fake sheet view that shows 1st and 2nd endings and repeat signs. Another option shows bars past the end of the song in gray.

1a	2	3	4
5	6	7	8
9b	10	11	12
13	14	15	16
17c	18	19	20
21	22	23	24
25d	26	27	28
29	30	31	32
33a	34	35	36

You can change the number of rows and columns displayed on the Chord Sheet with the zoom buttons at the bottom right.

You can also use the mouse wheel to change the number of rows and columns instantly.

- Moving the mouse wheel while holding the **Ctrl** key changes the number of rows.
- Moving the mouse wheel while holding the **Shift** key changes the number of columns.

You can use the **Tab** and **Shift+Tab** keys to navigate through the Chord Sheet.

Time signature changes will be displayed on the Chord Sheet if the “Show time signature changes” option is enabled in the **Display Options** dialog.

1a	2
5	6

Part Markers

Part Markers are placed on the Chord Sheet to indicate a new part of the song, to insert a substyle change, or to insert drum fills.

They typically occur every 8 bars or so but may be placed at the beginning of *any* bar.

1a	2	3	4
5	6	7	8
9b	10	11	12
13	14	15	16
17c	18	19	20
21	22	23	24
25d	26	27	28
29	30	31	32
33a	34	35	36

Section Paragraphs

When you’re reading a book, a new section begins on a new line, with space between. Band-in-a-Box does that for chords too. Whenever a new section occurs (a part marker), we start the new section on a new line and draw a grey line above to clearly mark the new section. A section can be as short as 2 bars. You will see each section on a new line so that the form of the song is easier to see. The feature is configurable and optional.

Fake Sheet Mode

Open the demo song “Repeats Tutorial example 2 with 1st-2nd and DC al Fine” from the *C:\bb\Documentation\Tutorials\Tutorial - Repeats and Endings* folder.

To view the Chord Sheet in the Fake Sheet mode, press the **[Fake Sheet]** button on the toolbar and enable the *Display Chord Sheet in Fakesheet Mode* menu item.

1a	2	3	4
5	6	7	8
16	17	18	19
20	21	22	23
24	25	26	27
28	29	30	31
32	33	34	35
36	37	38	39
40	41	42	43
44	45	46	47
48	49	50	51
52	53	54	55
56	57	58	59

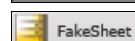

When you disable the Fake Sheet mode by pressing the **[Fake Sheet]** button and deselecting the *Display Chord Sheet in Fakesheet Mode* menu item, the Chord Sheet will display in the full linear mode.

In this mode, you see all the bars in the order that they will be played.

1a	F ⁺	2	D ^{b7}	3	F ⁺	4	F ⁺ E ⁺ E ^{b7} D ⁺
5	G ⁺	6	C ⁺	7	F ⁺ D ^{b7}	8	G ⁺ C ⁺
9a		10	D ⁺	11	F ⁺	12	F ⁺ E ⁺ E ^{b7} D ⁺
13	G ⁺	14	C ⁺	15	F ⁺ B ^{b7}	16	F ⁺
17b	F ⁺	18		19		20	
21	G ⁺	22	C ⁺	23	D ⁺	24	
25a		26	D ⁺	27	F ⁺	28	F ⁺ E ⁺ E ^{b7} D ⁺
29	G ⁺	30	C ⁺	31	F ⁺ B ^{b7}	32	F ⁺
33b	F ⁺	34		35		36	

Chord Entry

The basic way of entering a song into Band-in-a-Box is to type in the chords to the song on the Chord Sheet (worksheet). The arrow keys move the active (highlighted) cell around in the Chord Sheet. The **Enter** key advances to the next ½ bar. Chords can be entered from the QWERTY keyboard or an external MIDI keyboard (see *Window | MIDI Chord Detection...*).

Chords are typed in using any of the supported chord symbol displays:

1. Standard chord symbols (C, Fm7, Bb7, Bb13#9/E).
2. Roman numerals (I^{maj7}).
3. Nashville Notation (1^{Maj7}).
4. Solfeggio (Do^{Maj7}).
5. Fixed Do. In Italy and other parts of Europe, chords like C7 are always referred to by the Solfeggio name (Do7 for C7) regardless of the key signature.

Note: It is not necessary to type upper or lower case. The program will sort this out for you. Any chord may be entered with an alternate root ("Slash Chord") e.g., C7/E = C7 with E bass. Separate chords with commas to enter 2 chords in a 2-beat cell, e.g., Dm, G7

Chord Sheet Options

"Layers"

Layers are optional rows of information shown above each bar.

Volume changes saved a bill	wretch like	me. bill	
9 D ^b	10	11 D ^b	12
Guitar solo begins here once was bill	lost, but bill ⁷	now am #IV	found. Was bill
13 D ^b	14 D ^{b7}	15 G ^b	16 D ^b

When there is no additional information within a row, that row will not show to maximize space on the Chord Sheet.

You can choose what to display for layers by clicking on the **[Chord Display]** button on the toolbar and selecting *Layers* from the menu.

- "Section Text" layer is for editable text (up to 255 characters per bar) that is loaded and saved with the song.

Guitar solo begins here
13 D ^b

- "Bar Lyrics" layer is for editable bar-based lyrics (up to 255 characters per bar) that are loaded and saved with the song. This layer also displays MicroChords (including Motifs and Rests), if you have set this in the **Set MicroChords** dialog.

sweet the	C,D,A,B,G 1/2 A,B xxxx
7 G ^b	E ⁺ A
	D ⁺ B

- "Section Text" and "Bar Lyrics" layers will attempt to intelligently separate your lyrics into different bars. For example, if you have a whole song of lyrics in Notepad and the lyrics for every bar are on separate lines, you can simply highlight the entire block of text and paste it into Band-in-a-Box using Ctrl+V. Every line of text will occupy a separate bar. If the lyrics have not been distributed into the correct bars, you can move your text cursor to the beginning of a bar and press **Backspace** to move the lyrics to the previous bar. This will shuffle the text in the following bars one bar backward as well. Hitting **Enter** will move all of the text after the text cursor to the next bar and shuffle the text in the following bars one bar forward. If you wish to see more than one line within a bar, you can hold down **Ctrl** while using the **Enter** key, which forces a line break (second line) within the bar.
- "Bar Settings" layer shows information about any changes that occur for that bar, as set in the **Bar Settings** dialog (e.g., tempo changes, key changes, etc.).
- "Additional Chord Display" layer shows the chords using the normal display or an alternative mode of showing root notes. There are 4 alternative modes: Roman Numeral, Nashville Notation, Solfeggio Notation, and Fixed Do (Italy/Europe).

Volume changes
9 D ^b

I ^{IV}	V ^I m7	II ^{III}	V ^I
A ^b /E ^b	F ⁺	B ^b m7	E ^b

The height of this layer can be set as a percentage of the main chord using the "Height % of Additional Chord Display layer" setting in the **Display Options** dialog. For example, you might want to see Nashville Notation as big as the main chord display below it.

- The “Concert Key” option allows you to display an additional chord display of the same chords transposed to a different key. So, for example, you can see two layers, one with concert chords, and the other for Bb instruments.
- All the layers can be customized with font and color in the **Display Options** dialog.
- Right-clicking in a layer has a menu with options to change height of the layer, close layer(s), copy/cut/paste, etc.

Display Options Dialog

You can set up the Chord Sheet with your own preferences.

Display

Go to *Options | Preferences* or click on the **[Prefs]** toolbar button to open the **Preferences**, and then click on the **[Display]** button to open the **Display Options** dialog. You can also right-click on the Chord Sheet and select *Display Options* from the menu to open this dialog.

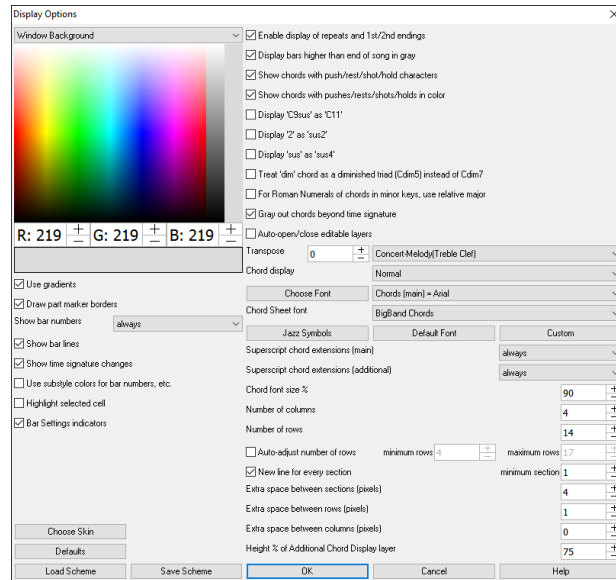

The colors all elements on the Chord Sheet can be customized with the color palette in this dialog.

Use gradients: This option gives the part markers with a gradient look. This also makes smoother seams between layers.

Draw part marker borders: This option lets you choose whether a border around the part markers is drawn or not.

Show bar numbers: This determines how often bar numbers appear. Choices are: never, always, only at part markers, or only at new rows.

Show bar lines: Check this option if you want to see a bar line to left of bar numbers.

Show time signature changes: Enable this to show time signature changes on part markers.

Use substyle colors for bar numbers, etc.: This option controls the color of bar lines, bar numbers, and section letters. If this is enabled, bars without part markers will use the color of the current style. If this is disabled, everything will be displayed using a single color which is set for “Non-Part Marker (text)” in the color picker.

Highlight selected cell: If this option is selected, the currently selected cell will be highlighted instead of just outlined. You can change the highlighting color by selecting “Cell highlighting” in the color picker. This feature is useful for JAWS Screen Reader users.

Bar Settings indicators: If you enable this, a line will be drawn below the bar number whenever there are Bar Settings (F5) changes for that bar. The color of this line can be chosen with the “Bar Settings indicator” in the color picker. (Note: You can override this setting for the current song using the **Edit Settings for Current Bar** dialog (*Edit | Settings for Current Bar* or the F5 key).)

Enable display of repeats and 1st/2nd endings allows repeats signs and 1st/2nd ending markers to be shown on the Chord Sheet.

Display bars higher than end of song in gray will “gray out” the bars on the Chord Sheet after the end of the song.

Show chords with push/rest/shot/hold characters: The push character is the caret symbol (^). So, a C chord with a push is displayed as ^C. The rest/shot/hold character is a period (.) so a C chord with a rest is displayed as C. (C period). If you prefer to not see these characters displayed, then set this to false. These characters won’t show up on the printout regardless of this setting.

Show chords with pushes/rests/shots/holds in color: If this is enabled, pushes will be displayed in green and rests/shots/holds are displayed in red. This only applies to the Chord Sheet, not the notation.

Display ‘C9sus’ as ‘C11’: This option allows display of “9sus” chords as “11” (e.g., Bb11 instead of Bb9sus). This only affects how the chord is displayed, not how it is stored. And you can type either C11 or C9sus to enter the same chord.

Display ‘2’ as ‘sus2’ / Display ‘sus’ as ‘sus4’: These options will show suspended chords more explicitly. “sus” implies “sus4,” and “2” implies “sus2,” but you might want to see the full extension name.

Treat ‘dim’ chord as a diminished triad (Cdim5) instead of Cdim7 controls if Cdim will represent Cdim5 or Cdim7. When set, Cdim means the diminished triad (Cdim5) and the diminished 7th is entered as Cdim7.

For Roman Numerals of chords in minor keys, use relative major: For minor keys, base roman numerals on the relative major. For example, in key of Am, Am is either the Im chord or the VIIm chord.

Gray out chords beyond time signature: This setting grays out chords that won’t play in the song. For example, if you switch a song of 4/4 time signature to a waltz style, the chords on beat 4 will be grayed out.

Auto-open/close editable layers: If this is enabled, any editable layers (Bar Lyrics and Section Text layers) will automatically open or close when you open a song.

Transpose: This will visually transpose the chord sheet and notation display by a number of semi-tones for concert or non-concert instruments, either by typing in a number or choosing a preset. If a Chord Sheet or Notation window transpose setting is in effect, a yellow hint message opens on boot up as a reminder.

Chord display: This setting allows you to choose a chord display for the main layer.

[Choose Font]: This button allows you to choose a font, style, and size for the selected item in the combo box to the right.

Chord Sheet font: This allows you to choose a font for the chords on the main layer. If you click on the **[Jazz Symbols]** button, then “Jazz Chord Symbols” will be selected and you will see shorthand jazz chord symbols on the Chord Sheet. The **[Default font]** button selects BigBand Chords. The **[Custom]** button allows you to choose the size as well.

Superscript chord extensions (main) / Superscript chord extensions (additional): The superscript feature shows the chord extensions using smaller raised text. This makes the root of the chord more distinguishable, and also helps maximize space on the Chord Sheet. “Superscript chord extensions (main)” is for extensions of the chords on the main layer, and “Superscript chord extensions (additional)” is for extension of the chords on the additional layer.

Chord font size %: The chord font size can be adjusted as a percentage. 100% means that the chords will be as large as possible, while fitting into each chord cell.

Number of columns: You can select the number of columns displayed on the Chord Sheet.

Number of rows: The number of rows displayed on the Chord Sheet screen can be selected manually to best match your screen size and resolution. This only applies if Auto-adjust number of rows” is disabled.

Auto-adjust number of rows: If this is set, when songs are loaded, the number of rows will change depending on the number of bars in the song, and the number of rows will vary within the supplied range between “min rows” and “max rows.”

New line for every section: When this is set, most part markers will start a new line on the Chord Sheet. This makes the sections more readable. It can be disabled for a song using *Edit | Settings (for This Song)*. The “minimum section” setting is the minimum number of bars that is required for a section to automatically start a new line.

Extra space between sections (pixels) is the amount of space to add on a new line when there is a part marker.

Extra space between rows (pixels): This allows you to set a border thickness between rows.

Extra space between columns (pixels): This allows you to set a border thickness between columns.

Height % of Additional Chord Display layer: This sets the percentage of additional chord display layer. For example, if you want to see Nashville Notation on the additional chord display layer as big as the main chord display below it, set this option to 100%.

[Choose Skin] allows you to see the small toolbar buttons in color.

[Load Scheme] [Save Scheme]: All settings and colors can be saved and loaded as a .csc file.

Chord Sheet Editing Features

The Chord Sheet has a contextual menu that opens with a right-click on the Chord Sheet. This menu is a very convenient way to access the features for editing song arrangements.

Cut	Ctrl+X
Copy	Ctrl+C
Copy From... To...	Alt+C
Paste	Ctrl+V
Paste Special	Ctrl+Shift+V
Chord Builder	Ctrl+Shift+B
Play Current Chord	Shift+Enter
MultiRiff	F8
MultiPicker Library	F7
Track Settings and Actions Dialog	Ctrl+F7
Chord Options	Alt+F5
MicroChord Settings: (up to 4 chords per beat)	F5
Bar Settings	F6
Song Settings	Ctrl+N
Display Options	
Preferences	Ctrl+E
Repeats/Codas/1st-2nd Endings	
Play from Bar 9 Chorus #1	
Bar-Based Section Letters	>
Print Chords	
Edit Current Chord	Ctrl+F2
Set Chorus Begin to Bar 9	B E G I N Enter
Set Chorus End to Bar 9	C H O R U S E N D Enter
Set Song Ending to begin at Bar 9	E N D Enter
Insert Bars	e.g. I N 4 Enter
Insert and Copy last N bars	e.g. I K 4 Enter
Delete Bars	

Chords can be copied, pasted, cut, or erased and new chords can be entered from the *Chord Builder*.

Chord Options allow pushes, rests, and pedal bass to be applied.

Bar Settings let you refine your arrangement with changes in tempo, meter, key signature, styles, RealDrums, volume levels, patches, and harmonies.

Song Settings allow rests and pushes, and also control tags, endings, and fadeouts.

Display Options allow full customization of the Chord Sheet.

Global system settings are accessed in the *Preferences*.

You can also right-click on a bar in the Chord Sheet to set it as the beginning or end of the chorus or the end of the song from the settings in the context menu. For example, these settings are available with a right-click on bar 16.

This menu can be used to start playback from the highlighted bar in any chorus of the song.

Bar-Based Section Letters lets you add a letter or number, which will display just above the bar number on the Chord Sheet.

Print Chords will open the Print Options dialog. You can then press the [OK Print Chords] button in the dialog to print the chord sheet.

Insert Bars or *Delete Bars* lets you insert or delete a specific number of bars at the current bar.

Chapter 5: Playing Songs

Opening Files

Band-in-a-Box supports most popular song formats in addition to its own native song files. It will open most audio file formats, and its powerful Audio Chord Wizard feature will interpret the chords from an audio file and write them to a Band-in-a-Box song file. You can also play karaoke files, including Karaoke MP3/CDG files with scrolling graphical lyrics, in Band-in-a-Box.

You can quick-load a song by typing only. In chord entry mode type the word “Song” followed by a file name, or partial file name, and the song will get loaded in. For example, type *C:\a\MySong.sgu* to load in that exact song name. Type “bossa” to load in the first song with bossa in the name AFTER the current song name, in the current folder.

You can load a song from the **[Open]** or **[Song]** button on the toolbar.

The **[Open]** button opens a menu of commands for opening files by various methods.

The **[Song]** button is a split button. Clicking on the top half opens a song selection dialog using the default method assigned to the button. Clicking on the bottom half of the button opens a menu of the options for opening songs. The default method for the top half of the button is assigned from this menu.

For example, if there is a check mark beside *SongPicker*, clicking on the top half of the button will open the **SongPicker** dialog. If *Recently Loaded Songs* is checked, clicking the button will go directly to the Recently Played Songs list, and so on.

You can also open songs from the *File* menu.

Open File

The **BB File Open** dialog is opened with the *File | Open* menu command, the *Open File* command in the **[Open]** button menu, or the **F3** function key.

Tip: You can also press the **S S 4 Enter** keys to open this dialog.

It shows and opens all available file types.

If *MySong.MGU* is loaded, and a same named audio file (*MySong.WMA*, *MySong.MP3*, *MySong.WAV*, etc.) is present, Band-in-a-Box will open the audio file to the audio track. This allows third parties to make audio files with chords in them, by making a *MySong.MGU* and *MySong.MP3* pair of files, which will load into Band-in-a-Box yet will have the audio compressed to take up little disk space. For example, make a teaching set of trombone files for Band-in-a-Box, with audio trombone track, and Band-in-a-Box file with chords, all fitting in a small file size.

You can quickly load a song by typing only. Type the word “song” followed by a file name or partial file name, and the song will get loaded in. For example, type *C:\a\MySong.SGU* to load in that exact song name. Type “bossa” to load the first song with bossa in the name AFTER the current song name, in the current folder.

Drag & Drop Files to Band-in-a-Box

You can drop many file types onto the Band-in-a-Box screen, and they will be loaded into the program either as a new file or added to an existing song. File types include Band-in-a-Box songs (*SGU/MGU*), MIDI (*MID*), and audio (*WAV/M4A/MP3*). Simply drag the file and drop it anywhere on the Band-in-a-Box screen, including various windows.

Open Song by Titles (SongPicker)

Selecting *Open SongPicker* from the **[Open]** button menu opens the **SongPicker**, which shows information for up to 60,000 songs. It has many filter features for finding songs. You can also search for songs that have similar chord progressions or melody fragments. The SongPicker also opens by typing the **S S Enter** keys.

Note: The SongPicker opens in the MultiPicker Library floating window if *Use MultiPicker instead of dialogs* is enabled in the *Edit* menu or the track button's right-click menu. If this setting is disabled, the SongPicker opens in a modal dialog.

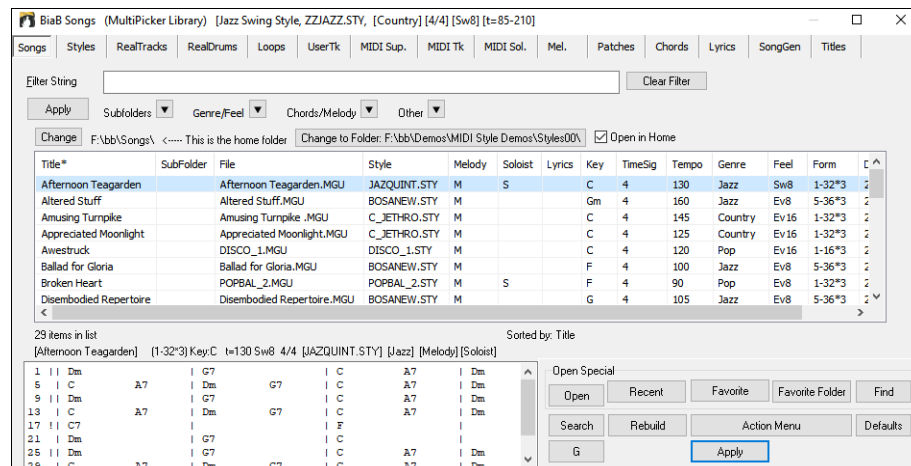

The first time you open the **SongPicker**, Band-in-a-Box will ask you to build the song list for `C:\bb\Song`, which is your “home” folder. This is an empty folder but is used for you to put any songs.

Press the **[Rebuild]** button to build the song list for this folder.

If the song list build is taking more than 3 seconds, the progress bar will appear.

If you want to see the song list in other folders, press the **[Change]** button. You will see some menu options to choose folders. There is also an option to always open the home folder.

If the **Open in Home** option is enabled, the **SongPicker** will always open in the home folder instead of the current folder when you press the default **[Song]** button to open the **SongPicker**.

You can change the width of any column in the song list by dragging the boundary. This customization will be remembered between sessions.

- Title: This is the title of the song.
- SubFolder: If the folder has subfolders, they will show here.
- File: This is the file name of the song.
- Melody: A letter “M” indicates that the song has the Melody track. A blank column means that the Melody track is empty.
- Soloist: A letter “S” tells you that the Soloist track is present. If the column is blank, the Soloist track is empty.
- Lyrics: If the song has note-based lyrics, a letter “L” will show in this column.
- Key: This is the key of the song.
- TimeSig - The number shown is the numerator of the time signature, so “4” means the song is in 4/4 time and “3” means it is in 3/4 time.
- Tempo: The tempo of the song displays.
- Genre: This tells you the genre of the song.
- Feel: The feel (even/swing, 8th/16th) will show in this column.
- Form: This shows you the song form. For example, if 1-32*3 is shown, the chorus starts at the bar 1 and ends at the bar 32, and there are 3 choruses in the song.
- Date: The file was last modified in this year/month.

In the area below the song list, you can see the chord progression of the currently highlighted song. You can copy and paste it into a text file.

The song list can be filtered in many ways.

- Type any text in the **Filter String** field, and the filtered list will show songs that contains the text in any field.
- The **Subfolders** button allows you to filter the list by a certain subfolder of the current folder.
- You can use **Genre/Feel** button to filter the list by genre, feel (even/swing, 8th/16th), or time signature.
- The **Chords/Melody** button allows you to filter the list by a chord progression and/or a melody fragment.
- The **Other** button is to filter the list by a certain style, songs with melody/soloist/lyrics, certain keys, tempo range, or file dates from certain years.

The *Songs with Custom Chord Progression* item in the “Chords/Melody” filter menu helps you find songs that contain a chord progression that you specify. When the **Custom Chord Progression Match** dialog opens, type in a chord progression using a vertical line for a bar line. (e.g., Dm7 | G7 | C |)

This function will always find the progressions in every key; for example, it will find | Am7 | D7 | G.

Note: The search will find variations of the chords. For example, when searching for a C, it will find CMaj7, C/E.

Tip: If you want to find songs in a certain key, then press the “Other” filter button, go to Songs in this key, and select a key.

If you want to find the progression that is relative to the key of C (i.e., Dm7 is IIm7), then you should enable the **Only match if relative to this key** checkbox and set the key to C.

Enable **Key must match exactly** if you want to find the songs of the same key.

If **Chord Extension must match exactly** is enabled, the SongPicker will list songs that match the chord extension. (For example, C7 would not match C9 or C7b5.) If this option is disabled, the chord extension will be ignored. (For example, C7 would match C9 or C7b5.)

Enable **Time Sig must match** if you want to find the songs of the same time signature.

The *Songs with Chord progression matching current song* item in the “Chords/Melody” filter menu will help you find songs that has a similar chord progression in the selected range of the current song. In the **Song Chord Match** dialog, specify the range by entering the start bar number and the number of bars. When you press the **[Update]** button, the chord progression in that range will display.

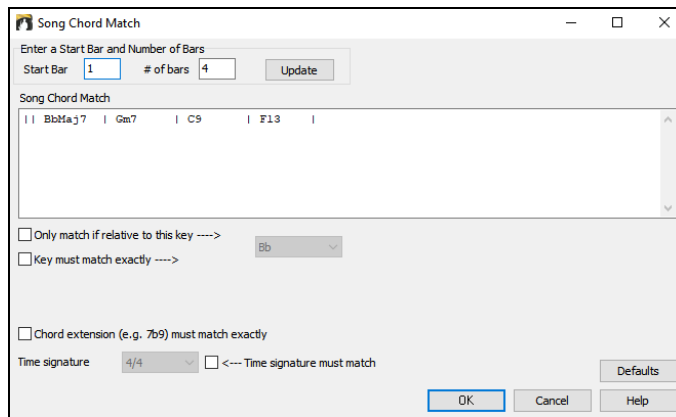

With the *Songs matching melody bar range* item in the “Chords/Melody” filter menu, you can find songs with a similar melody fragment in the selected range of the current song. When the **Song Melody Match** dialog opens, select the source track (Melody or Soloist), and specify the range.

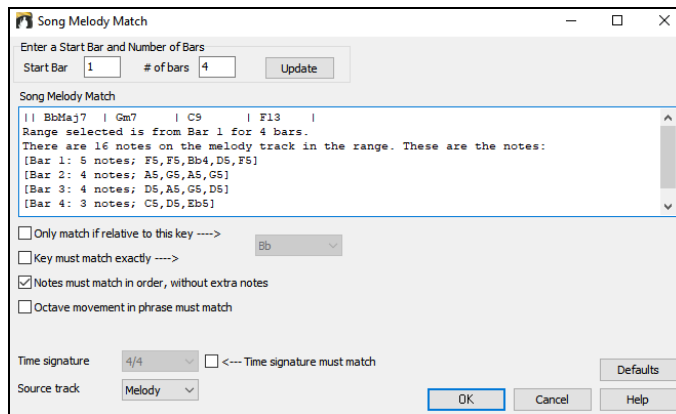

If you want to find songs with a similar chord progression and a melody fragment in the selected range of the current song, select the *Songs matching Chords and melody bar range* menu item. In the **Song Chords and Melody Match** dialog, select the source track (Melody or Soloist) and specify the range.

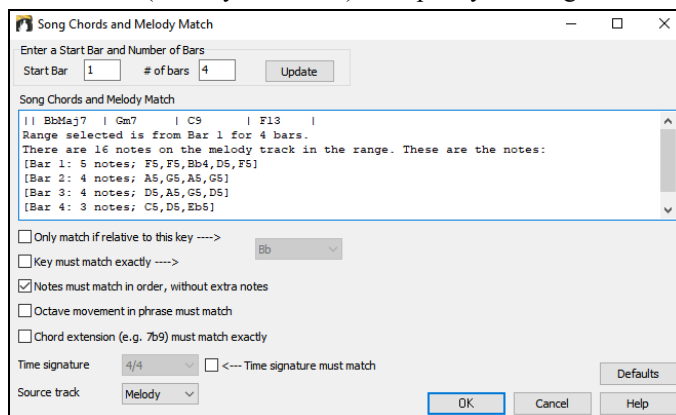

There are more buttons in the **SongPicker** for opening and finding songs.

- The **[Open]** button allows you to open files of any available format from any folder.
- Press the **[Recent]** button if you want to open recently played songs.
- The **[Favorite]** button is for opening your favorite songs.
- Use the **[Favorite Folder]** button to open files from your favorite folders.
- The **[Find]** button opens a dialog that helps you find files using keywords, file date, size, and more.
- The **[Search]** button allows you to find a song that contains a certain text in any field. You can continue the same search with the **[G]** button.

- Press the **[Rebuild]** button to rebuild the song list for the current folder. The song list build very fast; approximately 150 songs will be processed per second.
- You can reset the dialog with the **[Defaults]** button.
- The **[Action Menu]** button allows you to select additional options. The options include to select the font size, enable sorting of the song list, allow auto-rebuild for folders if there are less than a specified number of songs, and include subfolders for song build.

Open Recently Chosen Songs / Open Favorite Songs

There's a dialog with separate lists of Recently Played and Favorite songs. Select *Open Recently Chosen Songs* or *Open Favorite Songs* from the **[Open]** button menu or use the keystrokes **Shift+F3** to open the lists.

Tip: You can also use the following hotkeys: **S S 2 Enter** for the recently played songs and **S S 3 Enter** for the favorite songs.

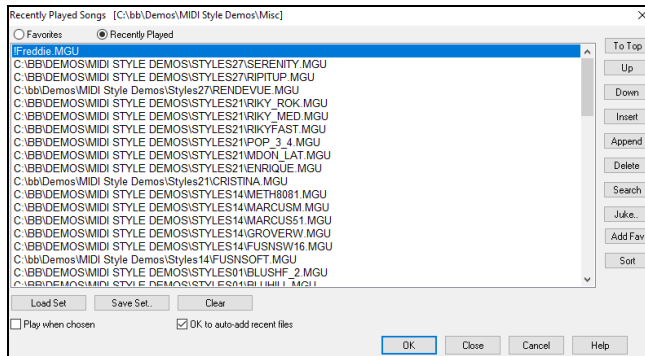

The **Favorites** and **Recently Played** radio buttons toggle between the lists of your favorite songs and recently played songs.

When “Save As” is used to save a song with a different name, the new name will be added to the **Recently Played Songs** dialog.

Use the **[To Top]**, **[Up]**, and **[Down]** buttons to navigate up and down the list or to jump to the top of the list.

[Insert] adds a song at the current list location. **[Append]** adds a song to the end of the list. **[Delete]** removes the selected item.

The **[Search]** button allows you to search a file by a keyword.

The **[Juke]** lists can be edited, sorted, saved/loaded, and used with the jukebox. You can add an unlimited number of favorites.

The list will start off as an empty one, but you can add songs as your favorites by pressing the **[Add Fav]** button.

The **[Sort]** button sorts the list alphabetically.

The **[Load Set]** and **[Save Set]** buttons allow you to save and load sets of favorites or recently played songs (or styles). Once you have the set, you can press the **[Juke...]** button. This will play the set file in order, not randomly. It will start from the currently selected song.

You can make a new list of songs for a set by using the **[Clear]** button to clear the Favorites list, followed by the **[Append]**, **[Insert]**, and **[Delete]** buttons to add songs.

If **Play when chosen** is enabled, when you press the **[OK]** button the song will play automatically.

If **OK to auto-add recent files** is enabled, every song you load will be added to the top of the Favorites list.

Technical Note: The list of songs/style favorites is stored in a text file called SongFavorites.txt (or StyleFavorites.txt) in the C:\bb\Preferences folder.

Open Previous Song

The *Open Previous Song* command in the **[Open]** or **[Song]** button menu opens the previous song in alphabetical order in the current folder.

Tip: Pressing the **Ctrl+Shift+F8** or **S S 7 Enter** keys opens the previous song.

Open Next Song

The *Open Next Song* command in the **[Open]** or **[Song]** button menu opens the next song in alphabetical order in the currently active folder.

Tip: Pressing the **Shift+F8** or **S S 8 Enter** keys opens the next song.

Open Entire MIDI File (mid) to Melody Track

The *Open Entire MIDI File (.mid) to Melody Track* command in the **[Open]** button menu allows you to select a MIDI file and open it to the Melody track.

Tip: You can also press the **S S 9 Enter** keys to open a MIDI file.

Open Entire Karaoke File (kar) to Melody Track

The *Open Karaoke File (.kar) to Melody Track* command in the **[Open]** button menu allows you to select a Karaoke file and open it to the Melody track.

Tip: You can also press the **S S 1 3 Enter** keys to open a Karaoke file.

Open MusicXML File

Band-in-a-Box supports MusicXML. You can easily open a MusicXML file, including notes, chords, lyrics, guitar tab, bends, hammer-ons, pull-offs, and slides, that you have created in your notation programs such as Finale, Sibelius, and Guitar Pro.

When you choose the *Open MusicXML File* command from the **[Open]** or **[Song]** button menu and select a MusicXML file (musicxml/XML/MXL), the **Load XML File** dialog will open.

Note: To import a MusicXML file to the current song instead of opening it as a new song, go to *File | Import | Import MusicXML File*.

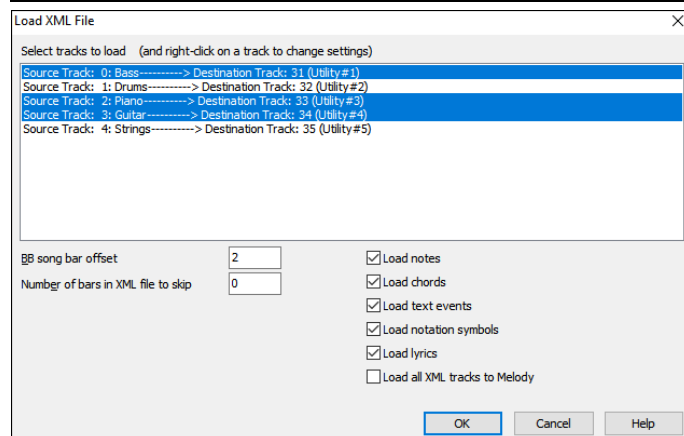

Select a track that you want to load. To select multiple tracks, hold down the **Ctrl** key and click a track.

If you want to change the destination track, right-click on a track and select *Destination Track*.

In the area below the track selection, select items that you want to load from the MusicXML file.

If you do not want all the tracks to be merged into the Melody track, disable the “Load all XML tracks to Melody” option.

The “# Bars in XML file to Skip” setting allows you to load the MusicXML file from a certain bar. For example, a setting of 4 will load the MusicXML file from bar 5.

Press **[OK]**, and the MusicXML file will be loaded to Band-in-a-Box.

Note: When loading a MusicXML file, if more than 20% of notes are triplet notes, then the overall beat resolution will be automatically set to 3 in the Notation window.

Note: If the source track is drums and the destination track is the Melody or Soloist track, the track type of the destination track will be automatically set to Drums.

Open ABC Notation File

ABC notation is the simple text-based notation system used by musicians worldwide to store chords, melody, and lyrics of songs. You can find out more information about the songs and ABC notation at abcnotation.com.

Open LyricLab File

LyricLab is a third-party program from Joanne Cooper that generates lyrics and chords for songs. For more information about LyricLab, visit lyriclab.net.

The LyricLab text files can be imported into Band-in-a-Box where you can choose a style and generate melodies based on the song chords. Go to the main menu *File | Open Special | Open LyricLab Chords-Lyrics file* and select a LyricLab file. Then, the chords will be loaded to the **Chord Sheet**, and the lyrics will display on the Bar Lyrics Layer of the **Chord Sheet**, the **Lead Sheet** window, and the **Big Lyrics** window.

Tip: You can also press the **L L Enter** keys to open a LyricLab file.

Note: For Band-in-a-Box, each line in a text file represents a bar. Therefore, when you save the lyrics and chords generated by LyricLab in a text file, make sure there is one chord on each line before opening it in Band-in-a-Box. Otherwise, when you open the file, only the first chord on the same line will be imported to Band-in-a-Box. For example, if a text file contains two chords on each line, then when you open the file in Band-in-a-Box, the second chord on each line will be ignored. But if you add a line break to the file so that each line contains one chord, then all the chords will show on the Chord Sheet.

Open Audio File

The *Open Audio* command in the **[Open]** or **[Song]** button menu allows you to open audio files of all supported types (WAV, WMA, MP3, MP4, M4A, WMV audio, and audio CD).

Tip: You can also press the **S S 1 0 Enter** keys to open an audio file.

Open from Favorite Folders

The *Open from Favorite Folders* command in the **[Open]** button opens the **Favorite Folders** dialog with a list of recently used folders. To open a song using this dialog, you first select the folder from the list, and then you can directly open the song from that folder. This allows you to quickly find a song in another folder.

Tip: This dialog also opens with the **S S 6 Enter** or **Alt+Shift+F** keys.

File Associations

Go to the menu item *File | File Utilities* to associate the file types for Band-in-a-Box songs and styles in Windows®. Once set, this means that you can double-click on a song or style and Band-in-a-Box will open with that song or style.

Choose the menu items *File | File Utilities | Associate File types (songs, styles) with Windows...* to associate the Band-in-a-Box file types, and *Remove File Associations (songs, styles) with Windows...* to remove the associations.

Global Song Overrides

These overrides let you ignore settings that were saved in song files.

The global overrides are found in **Preferences [Overrides]**, and they allow you to set the overall song looping (always OFF, always ON, or as set in the song). Similar overrides are available to see which other information

gets loaded from a file, such as patches, harmonies, volume, reverb, chorus, panning, and bank changes. For example, you can set every song to load with looping ON, and don't load any reverb settings from songs.

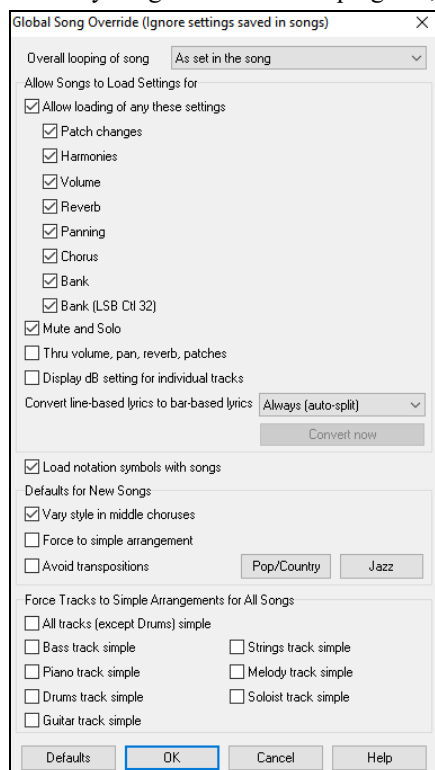

Overall Looping of song: For example, if you want every song loaded to have looping set to on, then set this option to “Always set loop to ON.” But if you are going out on a playing job, and don't want any songs to loop, then set it to “Always set loop to OFF.” If you want the settings to work the same way they did in previous versions, choose “As set in the song” or press the **[Defaults]** button.

Allow Loading of any these settings: If you enable this, the items (e.g., patch changes, harmonies, volumes, etc.) will be loaded with songs. If you disable it, none of the items will be loaded with songs.

Thru Volume, Pan, Reverb, Patches: If this is enabled, mixer settings for the Thru track will be loaded from songs. If it's disabled, the Thru track will use global settings.

Display dB Setting for Individual Tracks: If you check this option, you will be able to change the *Track Setting | Display dB instead of MIDI Volume* setting in the track radio button contextual menu and the setting will be loaded/saved with songs. If you uncheck this option, the global setting will be used for all tracks.

Convert line-based lyrics to bar-based lyrics: In the old versions, there were line-based lyrics, which could be entered for each line on the Notation window. You can no longer enter this type of lyrics, but if your existing song has line-based lyrics, Band-in-a-Box can convert them to bar-based-lyrics. This option allows you to choose how the conversion should occur when the song with line-based lyrics opens. The default is “Always (auto-split),” which will convert line-based lyrics to bar-based lyrics and splitting them into 4 bars. If you choose “Always (don't split),” line-based lyrics will be converted but they won't be split into 4 bars. You can also choose not to convert line-based lyrics automatically. If the current song has line-based lyrics, you can press the **[Convert now]** button to convert them to bar-based lyrics.

OK to Load Notation Symbols with songs: If this is not selected, notation symbols (slurs, staccato, crescendos) will not be loaded from the song.

The options under **Defaults for new songs** are settings from the **Song Settings** dialog.

When **Vary Style in Middle Choruses** is selected (default), the song will play in substyle B throughout the middle choruses, playing substyle A for the first and last choruses only. If this setting is not selected, then the substyle changes will follow the part markers entered on the Chord Sheet.

When **Force to Simple Arrangement** is selected, the song plays a simpler (less busy or embellished) arrangement.

The **Avoid Transpositions** option allows the RealTracks to avoid transposition for all tracks in all songs. This will produce higher quality sound but less variation. (Note: To use this feature for all tracks in the current song, set the option in Song Settings dialog. To set for each track in the current song, use the right-click menu on the track radio buttons.)

The **[Pop/Country]** preset button turns both of these settings off for a typical Pop or Country arrangement that follows part markers and does not embellish chords.

The **[Jazz]** preset button turns both of these settings on for a typical jazz arrangement to support soloing over the middle choruses and allow jazz chord embellishments.

Use the options under **Force Tracks to Simple Arrangements for All Songs** to set individual tracks or all tracks to simple arrangements for all songs. If you want to force simple arrangements on a song-by-song basis, use the **[Simple]** button on the toolbar.

Settings for transposing songs when loaded

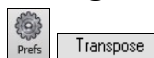

Transpose

The **Preferences [Transpose]** button opens the **Settings for transposing songs when loaded** or “Do it Now” dialog.

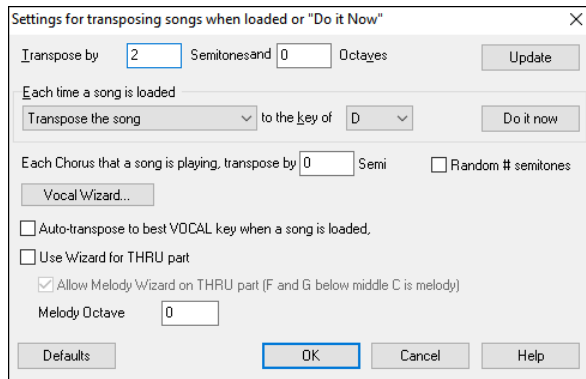

When playing along on your MIDI keyboard, you can set the Thru transpose to transpose semitones or octaves. You can define a “favorite key” and Band-in-a-Box will optionally transpose any and all loaded songs to that key. This is a great feature for practicing in a certain key.

You can also set the THRU transpose to the favorite key to transpose the THRU part so that you can always play along in your favorite key (regardless of the actual key of the song). To activate this feature by key strokes, press **Ctrl+Shift+K**.

To practice a song in different keys, have it transpose by a specified number of semitones each chorus, or let Band-in-a-Box transpose it a random number of semitones for more of a challenge.

The **[Vocal Wizard]** button launches the **Vocal Wizard**, which shows the best keys given a singer’s vocal range.

When **Auto-transpose to best VOCAL key when a song is loaded** is checked, the song will be automatically transposed to the best key for a vocalist, depending on the settings in the Vocal Wizard.

If you have an external keyboard, enable the **Use Wizard for THRU part** option and also the Wizard checkbox on the main screen. Band-in-a-Box will make sure you never hit a wrong note when playing live!

When **Allow Melody Wizard on THRU part (F and G below middle C is melody)** is set, the F and G below middle C on a connected MIDI keyboard will play melody notes, assuming a Melody track exists. A, B, C, D, and E are approach notes from below. F# = repeat note. D, C, B, and A are approach notes from above. Low E, F, and G change the melody octave.

Selecting Style

The **[Style]** button on the toolbar is a split button. Clicking on the top half opens a style selection dialog using the default method assigned to the button. Clicking on the bottom half of the button opens a menu of the options for selecting styles. The default method for the top half of the button is assigned from this menu.

For example, if there is a check mark beside *StylePicker*, clicking on the top half of the button will open the **StylePicker**. *Band Styles* opens a list of style categories. If *Recently Used Style* is checked, clicking the button will go directly to the **Recently Played Styles** list, and so on.

The StylePicker

The **StylePicker** lists all styles that are in the *C:\bb\Styles* folder, providing information such as genre, type (Real/MIDI), time signature, feel, tempo, number of instruments, number of substyles, and more. It also includes useful features for selecting styles, such as filters, search options, demos, memos, and more. You can sort the list of styles by column or listen to an instant preview by double-clicking on a style.

The **StylePicker** can be accessed with the **[Style]** toolbar button or the **Ctrl+F9** keys. You can also open it by pressing the **S Enter** or **S 1 Enter** keys.

Note: The StylePicker opens in the MultiPicker Library floating window if *Use MultiPicker instead of dialogs* is enabled in the *Edit* menu or the track button’s right-click menu. If this setting is disabled, the StylePicker opens in a modal dialog.

If the style list needs rebuild when you open the **StylePicker**, a dialog will show to confirm and set the correct locations of your RealTracks and RealDrums folders. In the dialog, you can see the current locations (e.g., *C:\bb\RealTracks* and *C:\bb\Drums*) and the number of RealTracks and RealDrums present in these locations. This allows you to confirm that you are using the correct locations as you see the expected numbers of RealTracks and RealDrums found in the folders.

A progress bar will show at the top of the **StylePicker** during style rebuild. Once you have rebuilt the style list, you can browse styles by sorting columns or hear an “instant” preview of the style by double-clicking on the list.

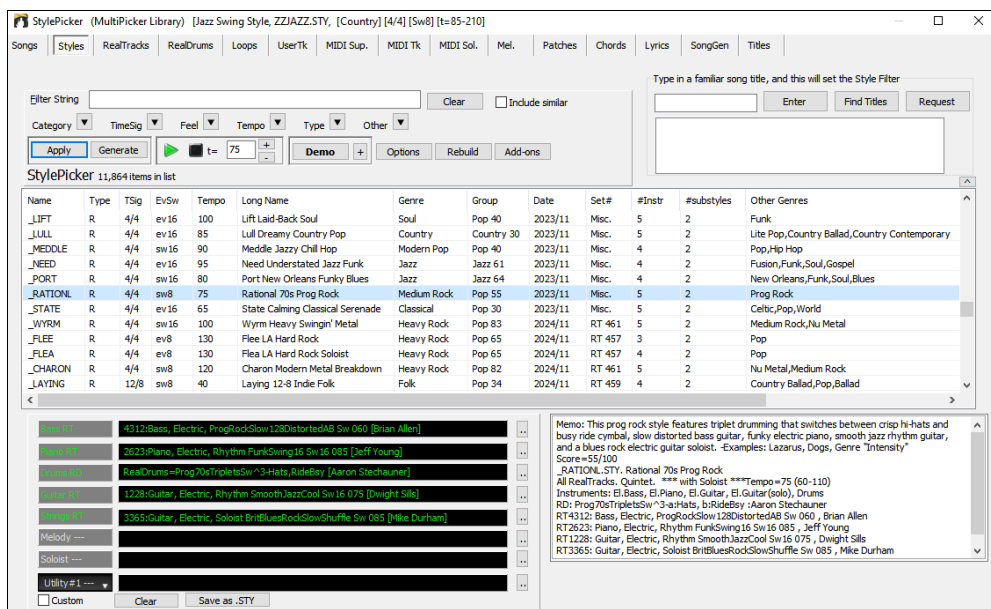

The **[Demo]** button plays a pre-made audio demo of the selected style. The **[+]** button shows a menu with options to adjust the volume of the audio demos, loop playback of audio demos, load demo songs for the selected style, open the folder of audio demos if the file is being played on your hard drive, etc.

You can also audition a style by actually playing it over the current chord progression of your song.

The green arrow button plays your song with the currently highlighted style. The black square button stops playback.

You can also double-click on a style or press the spacebar to play the song if the *Double-Click (or Spacebar) plays Chord Sheet (not pre-made demo)* option in the **[+]** button is unchecked.

The number of bars for song preview is settable. Press the **[Options]** button, select *Set Dialog Option* from the menu, and select a number for the “# of preview” option.

The ideal tempo for the style is shown here but you can change it to any tempo by typing in the number or clicking on the **[+]** and **[-]** buttons. You can even change it during playback.

You can press the **[Apply]** button to load the selected style to the song. Pressing the **[Generate]** button loads the style to the song and plays the song with the style.

Help for “Style Not Found”

If a style is not found when loading it, you will be given an option to open the **StylePicker** showing compatible styles that you do have. Also, it shows information about the missing style like instrumentation, genre, and audio demo so you get an idea of what replacement you need. For example, you have a song that needs the style `_OMENS+.STY` but you don’t have that style. If Band-in-a-Box knows about that style, you will get a message telling you that the style is not found but you can browse similar styles in the StylePicker. If you answer “Yes,” the StylePicker will open.

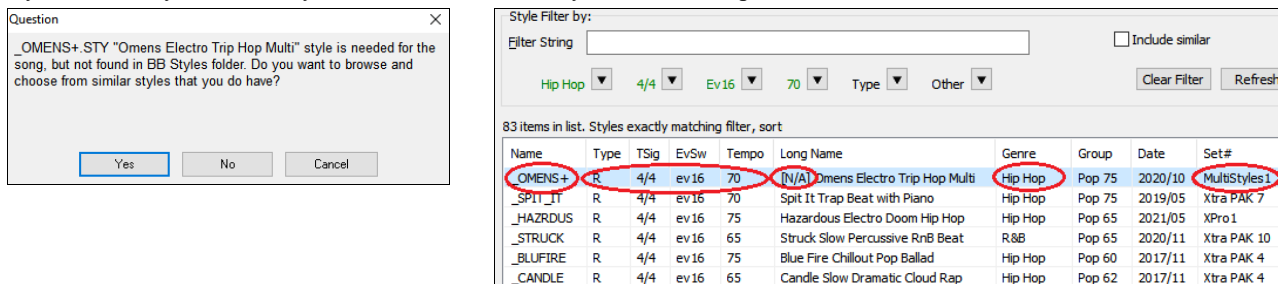

It shows you a lot of information about the style that you don’t have, such as genre (Hip Hop), time signature (4/4), feel (even 16), tempo (70), and the Styles Disk that it comes from (MultiStyles 1).

Double-clicking on the style will play a pre-made demo so you can hear what the style should sound like if you have it.

The StylePicker shows you styles that you do have that would be good substitutes. For example, the first one is `_SPIT_IT.STY`, which is a Hip Hop style with the same tempo, feel and time signature. So, you can try out these other hip hop styles to find the best substitute for the missing style.

If you highlight the missing style “`_OMENS+.STY`,” in the mixer area you will see a list of the RealTracks and RealDrums used. This is useful as you may have many of the RealTracks and can use this to add them to the style that you do choose.

Bass RT	2741:Bass, Synth, AltHipHopA-B Ev 16 085 [Ed (Great Oz) Clare]	...
Piano RT	1542:Piano, Acoustic, Rhythm PopBelieve Ev 16 065 [Blair Masters]	...
Drums RT	RealDrums=CloudRap~01-HRKcSnLPr,HHRdCSEch [Ed (Great Oz) Clare]	...
Subdr RT	1644:Synth, Rhythm, EuroDance SubduedHitsOffBeat Ev 16 120 [Ed (Great Oz) Clare]	...
Energy RT	1857:Synth, Rhythm, EuroDance EnergyStabOffBeat Ev 16 120 [Ed (Great Oz) Clare]	...

Load Previous Style / Load Next Style

This function, analogous to the Load Next Song function, loads in the previous (or next) style in alphabetical order of the file name. These functions are found in the *Styles* menu or use the hotkeys **Ctrl+Alt+Shift+F8** for the previous style and **Alt+Shift+F8** for the next style.

Tip: You can also use the following hotkeys: **S 7 Enter** to load the previous style and **S 8 Enter** to load the next style.

Band Styles

When you select *Band Styles (Best RealStyles)* from the [Style] button menu, you will see a directory of style types, with submenus sorted into the listed categories.

Tip: Pressing the **S 2 Enter** keys quickly shows you the submenus.

For example, in the Jazz section you will see styles for Jazz Swing, Bossa/Latin, Cuban/Bolero, Smooth Jazz, and Gypsy Jazz/Dixieland. Each heading opens a list of selected RealStyles, sorted by tempo and type.

This list of styles can be customized by the user. You can create a text file of styles to add to the top and/or bottom of the list (i.e., above or below the list of styles provided by PG Music). To customize this list at the top, create a file called *C:\bb\Data\RealCombos_User_Top.txt*, to customize this list at the bottom create a file called *C:\bb\Data\RealCombos_User_Bottom.txt*.

The format of the file is identical to the one that PG Music includes, which is called *C:\bb\Data\RealCombos.txt*. You can list a line of text (for a heading) e.g.

---- My Favorite Country Styles ----

or a line with a style on it e.g.

_JAZFRED\$ Jazz Style with 4 in the bar Guitar

On this line, the \$ character is a delimiter between the style name and the description.

Favorite Styles / Recently Used Styles

Other options in the Style button menu include *Recently Used Styles* and *Favorite Styles*. They open a dialog with separate lists of Recently Played and Favorite styles.

Tip: You can also use the following hotkeys: **S 5 Enter** for favorite styles and **S 4 Enter** for the recently used styles.

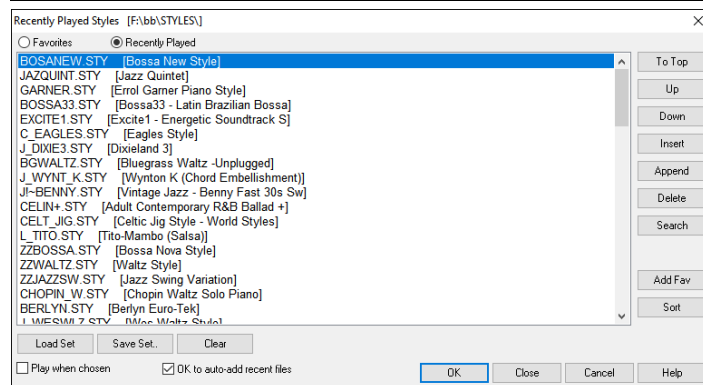

The **Favorites** and **Recently Played** radio buttons toggle between the lists of your favorite styles and recently played styles.

The favorites list starts off empty, and you can add styles by clicking the [Add Fav] button.

Use the [To Top], [Up], and [Down] buttons to navigate the list.

Use the [Insert], [Append], and [Delete] buttons to modify the list.

The [Search] button will search for a style in the list by name, or part of a name.

The [Sort] button sorts the list alphabetically.

The [Load Set] and [Save Set] buttons allow you to save and load sets of Favorites or Recently Played styles.

Use the [Clear] button to clear the list and start a new one.

Enable the **Play When Chosen** option to play your song immediately upon selecting a style.

If **OK to auto-add recent files** is enabled, every style you select will be added to the top of the list.

Technical Note: The list of style favorites is stored in a text file called *StyleFavorites.txt* in the *C:\bb\Preferences* folder.

Style Aliases Dialog

The *Style Aliases* selection is found in the *File | Load Style Special* submenu.

Let's say you've got a new jazz swing style called "J_DIZZY." You can create an alias so that when Band-in-a-Box looks for a jazz swing style, it will load in "J_DIZZY" instead, so you don't have to make changes to all your songs. And when you have found a new favorite style, just change the alias. You can also load or save sets of "Alias" files and share them with others.

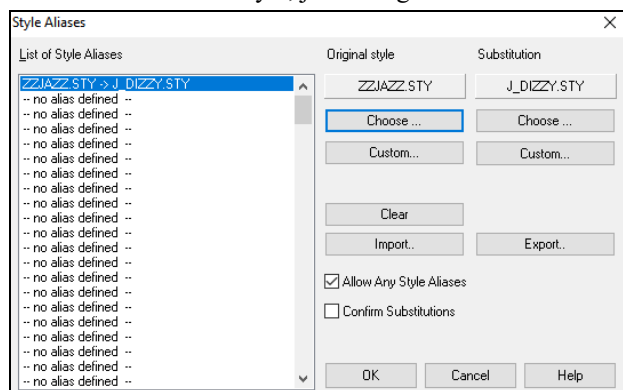

To type in a style name that you don't have, use the **[Custom]** button.

1. To create a new alias, click on an empty spot (i.e., no alias defined) in the alias list, or click on the alias you wish to edit if you wish to change an existing alias.
2. Press the **[Choose]** button below the **Original style** box and select the style you wish to be replaced.
3. Press the **[Choose]** button below the **Substitution** box and select the replacement style (alias).

If you have made a mistake and wish to change your style selection, press the **[Clear]** button. When you have successfully made an alias, you will notice that there will be a small arrow in the Styles box on the main screen indicating that you have an alias loaded.

You can Export and Import alias files to share with your friends by clicking the **[Import]** button to open an alias file, or click on the **[Export]** button to save an alias file.

Tip: You can temporarily totally disable the Alias feature by unchecking the "Allow Any Style Aliases" checkbox. You can also have confirmation of alias substitutions by checking the "Confirm Substitution" checkbox.

Enable/Disable Style

The *File | Load Style Special* submenu has an item to Enable/Disable the style. When a style is disabled, the name of the style will have an X at the beginning, which indicates a disabled style. The disabled style won't sound or write any data to the MIDI file. The most common use for disabling a style is when a MIDI file is loaded to the Melody track. Then the style won't sound and conflict with the full arrangement on the Melody track.

Forced Styles option

This allows you to keep a style in memory. This way, all subsequent songs that are loaded will not change the style (even if they have a different associated style), so you can easily play songs in the same style. If you've found a new favorite style, you can try it out in all kinds of songs without having to reload the style each time.

For example, let's say we've discovered the "GARNER" style, and want to try it out on all kinds of songs. Select *File | Load Style Special | OK to load styles with songs* so that the item is NOT checked. Now when you load a song the new style doesn't load and you can play the song in GARNER.STY. You can temporarily override this setting by loading in another style using the **[Style]** button or the *File | Load Style Special* menu, and the new style loaded will stay in until you choose another one.

MultiStyles

MultiStyles are styles that can have up to 24 substyles; original styles had two substyles, "a" and "b." MultiStyles typically have four substyles, but may have up to twenty-four, selected by using part markers "a" through "x."

You can easily make your own MultiStyles, either from scratch, or combining parts from existing styles to make a MultiStyle. For example, if you have 10 favorite country styles, you can quickly make a single MultiStyle that has 20 substyles available within the same song.

There are 2 types of MultiStyles

1. MultiStyles in styles, working for every song (e.g., NR_CURR+.STY Nashville Rock Current MultiStyle).
2. MultiStyles for a specific song only.

MultiStyles in Styles ("+" Styles)

Styles can be made that have multiple substyles, and you can choose the various substyles using the letters a, b, c, d, etc. up to "x" for 24 substyles.

Our naming convention for MultiStyles is to use a + sign at the end of the style name. For example, MyStyle+.STY would be a MultiStyle.

You can use these substyles easily. Just open the **StylePicker** and filter the styles list by "+.sty."

Style Filter by:

Filter String

+sty

☐ Include similar

Category

TimeSig

Feel

Tempo

Type

Other

Clear Filter

Refresh

248 items in list. Sorted by Original Order (Low to High)

Name	Type	TSig	EvSw	Tempo	Long Name	Genre	Group	Date	Set#	#Instr	#substyles	Other Genres
_MDWEST+	R	4/4	ev16	60	Midwest Country Folk MultiStyle	Country	Country 45	2019/10	Xtra PAK 8	5	6	Folk,Ballad,Country Ballad
_DOVES+	R	4/4	sw16	75	Doves Gospel Pop MultiStyle	Soul	Pop 50	2020/04	Xtra PAK 9	5	6	Gospel,R&B
_MORPH+	R	4/4	sw8	140	Morph Changes Jazz MultiStyle	Jazz	Jazz 30	2020/04	Xtra PAK 9	5	10	Jazz Swing,Bebop
_RIDGE+	R	4/4	ev16	70	Ridge Mountain Folk MultiStyle	Folk	Pop 40	2020/04	Xtra PAK 9	5	8	Bluegrass,Country Classic,Boom Chick
_SUMMER+	R	4/4	ev8	100	Summer Country Pop MultiStyle	Country	Country 50	2020/04	Xtra PAK 9	5	6	Pop,Country Contemporary,Medium Rock
_1ROUND+	R	4/4	sw8	140	One Round Country Boogie Multi	Country	Country 50	2020/10	MultiStyles1	5	8	Country Classic
_52NDST+	R	4/4	sw8	190	52nd St Jazz Bebop MultiStyle	Jazz	Jazz 35	2020/10	MultiStyles1	5	8	Bebop,Jazz Swing
_ANGSTY+	R	4/4	sw16	85	Angsty Youthful Pop MultiStyle	Modern Pop	Pop 70	2020/10	MultiStyles1	5	8	Medium Rock,Pop

After you load a MultiStyle, right-click on a part marker and you will see that there are multiple substyles available. For example, NR_CURR+ has 4 substyles.

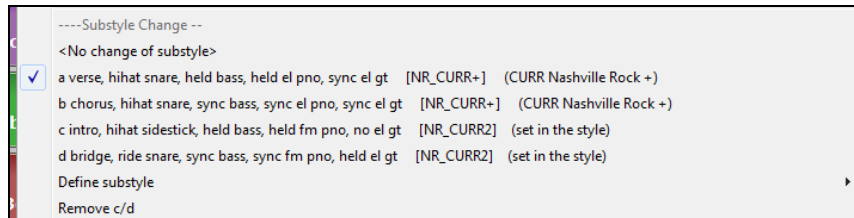

Standard Pop Song form with 4 substyle MultiStyle

In NR_CURR+ (and as a general rule for styles with 4 substyles):

- “a” substyle is for the verse.
- “b” substyle is for the chorus.
- “c” substyle is for the intro (or first verse).
- “d” substyle is for the break (or interlude).

Choose your substyle by clicking on the part marker, or right-clicking to select and define substyles. Here we have chosen “c” substyle, appropriate for the intro or first verse of the song (because the playing is sparse and sustained).

MultiStyles in Songs

If you have a song, you can also use more than 2 substyles for that song. For example, let’s say we have a song that is a Bossa Nova and you want to have a Jazz Swing section. Rather than finding a MultiStyle that has this exact combination, we can make one, in the song, for *this song only* as follows:

Load a song like *C:\bb\Demos\MIDI Style Demos\Styles00\zzbossa.mg4*.

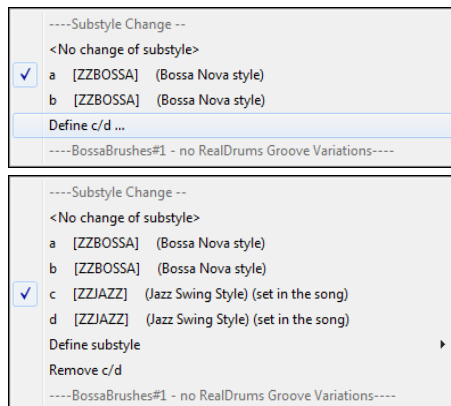

Right-click on a bar number, and choose “Define c/d.” Then choose ZZJAZZ.STY from the StylePicker.

You will then see that there are 4 substyles now, a, b, c, d. You can use the “d” substyle for Jazz Swing walking bass, since it is the same as the “b” substyle from ZZJAZZ.

Load the song *C:\bb\Documentation\Tutorials\Tutorial - BB2008\Demo of MultiStyle in song only Bossa 2 Jazz.MG4*, and you can see the finished result. This song switches styles using part markers.

Note: The RealDrums will play for all of the styles if you have enabled RealDrums and “Substitute RealDrums for MIDI drums” in the **RealDrums Settings** dialog.

Playing/Pausing/Stopping Songs

You can use the buttons on the toolbar to control playback.

The **[Play]** button will replay the song without regenerating the tracks, unless regeneration is required. The current arrangement is preserved. (Freeze the song or save to a MIDI file to permanently save the arrangement.)

The **[Generate and Play]** button will create a new arrangement and plays the song. If you don’t want your tracks regenerated use **[Play]**.

Click on the **[Loop]** button for a menu of looping selections. You can play the highlighted section of the Chord Sheet or Notation window in an endless loop. Click and drag the mouse to highlight a section of bars to loop. If the checkbox is selected, the entire song will loop.

The **[Play from Bar...]** button will play the song starting at the selected chorus and bar number. Use it to jump to any bar in the song. You can also start playback from any bar by right-clicking on the bar and selecting the *Play from Bar* menu item.

The **[Stop]** will stop song playback.

You can pause playback with the **[Pause/Continue]** button; pressing it again resumes playback from the same location.

You can also use the *Play* menu commands or keystrokes. The keystrokes are, **F4** to generate and play, **F10** to play and loop the selected region, **Ctrl+F** to play from the selected bar, **Ctrl+G** to play from the current bar, **Esc** or **Spacebar** to stop, and **Ctrl+H** to pause/continue.

There is also an option in the [Preferences](#) dialog to start and stop playback with the spacebar. The spacebar or double-click can be used on an ending bar (or a bar in the tag), and it will play from the ending (or tag).

Arrangement Options

The **[Arrange]** button in the **Preferences** dialog opens the **Arrangement Options** dialog, which allows you to configure overall settings for song arrangement. For example, you can set the amount of boost for shots/hold, allow rests/pushes, normalize MIDI velocities to a certain value, allow endings, set natural arrangement, and do more.

Boost velocity of MIDI pushes by: The pushes in Band-in-a-Box are the chords that get played before the beat. Typically pushes are played a little louder than other patterns. You can leave this setting at 0 or set it to between 0 and 10.

Boost velocity of MIDI shots by: Shots can be accented with this setting.

Boost velocity of MIDI holds by: Use this setting to boost the velocity of held chords.

Allow rests/shots/holds: You can disable the rests/shots/holds feature. You might want to do this if you have a song with a lot of rests in it and are then having difficulty recording a melody because you don't hear the drums providing the beat (due to the drums resting). If so, you can temporarily disable the rests so that you can record and listen to the drums.

Allow pushes: If for some reason you don't want a style or a song to have pushes, you can set this to no.

Allow style pushes: If for some reason you don't want a style to have pushes, you can set this to no.

Load style with songs: This loads the style that is saved with the Band-in-a-Box song. Set it to NO if you don't want the saved styles to load, perhaps to audition a new style with several different songs.

Concert pitch adjust: This is useful for non-concert instruments such as Saxophone or Trumpet. The output is transposed so that you see the music in one key, and it plays in another. Trumpet players and other Bb instruments should set the option to -2. Alto Sax and other Eb instruments should set to +3.

Note: This concert pitch adjust setting is an old one. It is preferable that you use the Notation-Transpose Option instead.

Allow any endings: You can disable the endings from all the songs by using this setting.

Lowest bass note: Styles normally play bass notes (down to the low E) if the pattern doesn't go below a low E note. This happens with all styles automatically, but there is also an option to set the lowest note that the bass can go very low (so you can get a low C if you want to!).

Prevent "too low" guitar notes: For styles using a guitar patch on the Guitar, Piano, or Strings part this will prevent any note from being lower than the low E on a guitar.

Allow late notes in pattern, just before chord change: Styles will normally play notes near the end of a pattern, before a chord change. Sometimes this makes the style sound "too busy." If you set this to, say 70%, then 30% of the time, the note at the end of the pattern will play quieter, typically at half the volume.

Drum brushes: Most GM modules have brushes available on patch 41 on the drums. On some Sound Blasters you need to load a GS sound font for this to occur, and you need to use the Sound Blaster software to do this (AWE Control Panel). On the Yamaha XG, you likely need to send a "GS mode on" message from the GM menu in Band-in-a-Box. But if your module just doesn't have brushes available, then you can set this option, and the style will remap the notes to different drum instruments that don't have brushes.

First bar of first chorus of song gets a drum cymbal crash: If selected, the first bar of the song (following the intro) might get a cymbal crash. Usually this is left unselected, since most drummers wouldn't play a crash cymbal on bar 1 of the song.

Natural Arrangements (Re-interpret complex chords): If you give a pro musician a complicated chord progression with fancy extensions like C7b9b13 or Gm11, the musician may reinterpret these rather than playing them exactly as written. This can achieve a much better sounding arrangement because the musician has freedom to choose from similar chord extensions. You can get Band-in-a-Box to do the same thing with this option for all tracks in all songs.

Note: To set this feature for all tracks in the current song, use the option in the **Song Settings** dialog. To set this for specific track(s) in the current song, right-click on the track radio button, go to *Track Settings | Set Natural Arrangement*, and select an option.

Show message: You can select to show a flash message when chords are re-interpreted. The choices are: Always, Never, and Once per session.

Normalize MIDI velocities to: If performing live, or at a jam session, it helps to have the volume of all songs be similar. With the "Normalize MIDI velocities" feature, you can level the volumes to a setting you enter. For example, you can set all volumes to be 70 and the program will make each song play within those levels. When you have set the normalize to "on," the title window at the top of the screen reports that Normalization is set to 70, and that the velocity of the currently playing song has been increased from 49 to 70.

Including Melody and Soloist: The normalization will affect bass, drums, piano, guitar, and strings. If you select the "Including Melody, Soloist" option, the normalization will also affect the Melody and Soloist parts.

When a song is loaded, but the required style is not found: In this group of settings, you can control the behavior of the program when a required style is not found. Text files like *C:\bb\Data\A_PGMUSIC.NA* list the substitute styles to use. You can make your own *.NA file but call it something like MYSTYLES.NA. Don't edit the A_PGMUSIC.NA file.

OK to substitute with a similar style: If set, this will enable the substitution of styles using the *C:\bb\Data\A_PGMUSIC.NA* text file and any other *.NA files supplied by third-party styles developers.

If nothing similar found, use this style: This is the style that will be substituted if no better substitute is found in the A_PGMUSIC.NA text file or any other *.NA files.

Message if no style or substitution found: If no substitute style is found, what type of message (if any) should be displayed?

Message if substitution style found: When a substitute style is found, what type of message (if any) should be displayed?

Woodshed Tempo (Increase tempo every loop): When practicing (or "woodshedding") a tune, it is useful for the tempo to speed up every time the section loops or the song restarts from the beginning.

Woodshed tempo by (default=0 bpm): This sets the number of bpm that the tempo will change each time through. There are 4 modes to the woodshed tempo field. They are only active when you set a woodshed tempo value other than 0.

1. "Up only," which is getting faster each loop "forever," well until tempo=500 which is BB's maximum tempo.
2. An "up then down" mode that goes up by [a settable increment] up to [a settable maximum] and then starts going down by the increment back to the original where it restarts. For example, a song with a tempo of 140, if you set the tempo to increase by 5, to a maximum increase of 100, the song will go from 140,145,150 etc. to 240, then go to 235,230... back to 140 and cycle again.
3. An "Up then Reset" mode, that goes up in increments up to the settable maximum, then resets to the original and starts again. For example, a song with a tempo of 140, if you set the tempo to increase by 5, to a maximum increase of 100, the song will go from 140,145,150 etc. to 240, then go to 140 and start again.
4. An "Up and stay at Max" mode that goes up until the settable maximum and stays there.

Modes 2 and 3 are analogous to a "treadmill workout," with programmed changes in speed.

Insert breaks (silence) in arrangement: This feature is great for practicing tempo control. For example, you can have the program play the 4 bars and then rest for the next 4 bars while you keep playing in tempo. Once set, this feature works automatically with all songs until you turn it off.

Defaults for new songs: By default, new songs have 32 bars and 1 chorus, but you can set your own defaults.

Song Settings

The [Song Settings] button opens the **Song Settings** dialog for settings such as endings, tags, style variations, pushes, rests, and chord embellishments to make your song interesting and varied.

You can also use the **Ctrl+N** keys or the *Edit | Song Form | Settings (for This Song)* menu command to open this dialog.

Vary style in middle choruses: If set to “Yes,” the song will play in substyle “b” throughout the Middle Choruses. The Middle Choruses are considered all choruses *except* the first and last ones. For example, in the Jazz Swing Style, since the “b” substyle is Swing, all of the middle choruses will have swing bass, whereas the “a” substyle is playing half notes on the bass. If set to “No” the middle choruses will play A and B substyles exactly as they appear in the song as outlined by the part markers.

Allow pushes in middle choruses: This is most frequently used if there are pushes in a song (indicated by the “^” symbol), but you *don’t* want these pushes to play in the middle choruses. Simply set the checkbox to “No” (disabled) and the pushes will be ignored in the middle choruses. This is to allow for uninterrupted soloing choruses.

Allow rests/shots/holds in first chorus / Allow rests/shots/holds in middle choruses / Allow rests/shots/holds in last chorus: These options allow you to decide which choruses will play rests/shots/holds that are present in a song (indicated by the “.” symbol). If you have rests in a song but don’t want the rests to play in the middle choruses since you are using them for soloing, uncheck the “Allow rests/shots/holds in middle choruses” option.

Allow pedal bass in middle choruses: This determines whether Pedal Bass effect will be allowed in middle choruses.

Force song to simple arrangement (non-embellished): You can set the whole song to use “Simpler” RealTracks with this setting, as long as the RealTracks you are using have the simple option available. This is shown by a “y” in the **RealTracks Picker**’s “Simpler Available” column. The “Simpler” RealTracks play a less busy, less embellished arrangement.

Allow chord variations in repeated sections: This is disabled by default, but if you enable it, you can use alternate chords in repeated sections (DC al Coda, 1st/2nd Endings, etc.).

Drums Count-in (for this song only): You can select the count-in option for this song.

Ending options: A tag (also referred to as a coda) is a group of bars that are played in the very last chorus of a song. If you select the **Tag exists?** check box, then the tag will play during the last chorus of the song. After the bar you specify as the **Tag jumps after Bar #**, the song jumps to the **Tag begins at Bar #** and plays through the **Tag ends after Bar #** and then plays a 2-bar ending as usual. Band-in-a-Box will optionally create a 2-bar ending for your song. To turn the song ending off for a “single song,” uncheck the **Generate 2-bar ending** checkbox in this dialog, and to turn song endings off for “all songs,” uncheck the **Allow any endings** checkbox in the **Arrangement Options** dialog (*Options | Preferences | [Arrange]*). The **Use 4-bar ending for RealTracks** option allows extra time for the natural decay of the instruments. The **Start the ending 2 bars early** option gives you an alternative to end the song on the last bar of the song. Band-in-a-Box will still play an ending on the chord that you specify, and the ending will occur as a 2-bar phrase beginning 2 bars before the end of the form. This results in more natural endings for many songs. Song endings can be turned off for all songs, or on a song-by-song basis. For example, you might want to have your own custom ending that ends the song on the 3rd beat of a bar by playing a shot. There is also an option to generate an ending that will fadeout by gradually reducing the volume. You can type any number in the **Number of fadeout ending bars** option or press the **[Fade]** button to enter 6, which is a typical length of a fadeout ending.

RealTracks options set the RealTracks options for the song without changing the global RealTracks settings.

Solos should have a ‘bluesy’ feel: When set, any Soloist or RealTracks background Soloist will treat any major triad (C, F, etc.) like a dominant seventh (C7, F7) and use flatted 7th for soloing.

Allow RealTracks substitutions based on tempo: When set, the program will find the best RealTracks to use at the current tempo. For example, it might substitute an acoustic bass recorded at a higher tempo, closer to the tempo of your song. The RealTracks name will appear on the main screen with a tilde (~) to indicate the substitution.

Allow RealTracks shots, holds and pushes: When set (recommended), Band-in-a-Box will create realistic shots, holds, and pushes in your song. If unchecked, Band-in-a-Box will simulate a shot. Not all styles have these available. Check the *RealTracks\Library\Holds* folder and the **RealTracks Picker**’s “Holds” column listing the set number.

Allow RealTracks half-time/double-time: When set, this song will allow RealTracks to play at half time (twice the usual tempo) or double time (half the usual tempo). This allows you, for example in a ballad at a tempo of 70, to add a RealTracks Sax solo with a tempo of 140 and play it as a double time, which will match the ballad tempo of 70.

Ignore slash root of slash chords (e.g. C/E) except Bass track: If this is set, the RealTracks other than the Bass track will not play the slash root of chords. For example, the RealTracks will play C instead of C/E.

Avoid transpositions in RealTracks: If this is set, RealTracks will try not to transpose. This will result in better quality, but less variety in the arrangement.

Natural Arrangements: If you give a pro musician a complicated chord progression with fancy extensions like C7b9b13 or Gm11, the musician may reinterpret these rather than playing them exactly as written. This can achieve a much better sounding arrangement because the musician has freedom to choose from similar chord extensions. You can get Band-in-a-Box to do the same thing with this option for all tracks in the current song. (Note: To set this feature for all tracks in all songs, use the option in the **Arrangement Options** dialog. To set this for specific track(s) in the current song, right-click on the track radio button, go to *Track Settings* | *Set Natural Arrangement*, and select an option.)

Sections on a new line is an option to enable/disable the Section Paragraphs feature for this particular song.

Allow style aliases (auto-substitution of style) for this song: If this is set, and *Auto-replace MIDI styles with RealTracks styles when songs loaded* is checked on the RealTracks toolbar menu, then auto-substitution with a RealStyle is allowed.

This song has playback problems, disable fast generation: On slower computers, songs with lots of RealTracks might have playback problems (stuttering). If so, you can use this setting to disable Fast Generation for this song. You can turn Fast Generation off for all songs in the **RealTracks Settings** dialog by unchecking the setting “Speed up generation of RealTracks (disable on slow machines).”

Volume boost in dB: The volume of any particular song can be boosted or cut by typing in the number of decibels. A change of 6dB is about the same as moving a MIDI volume control by a value of 32.

Transpose audio tracks by semitones: If this is enabled, any audio tracks will be transposed (pitch stretched) by the amount entered here. The value is set automatically when you transpose your song, but you can adjust it here.

Count-in and Metronome Options

The **[Count-in/Metro]** button in the **Preferences** dialog opens the **Count-in and Metronome Options** dialog, which allows you to set the drum lead-in options (pattern, type, 1-bar instead of 2-bar, type, volume, instrument, smart lead-in, etc.) and the metronome options (visible and/or audible metronome).

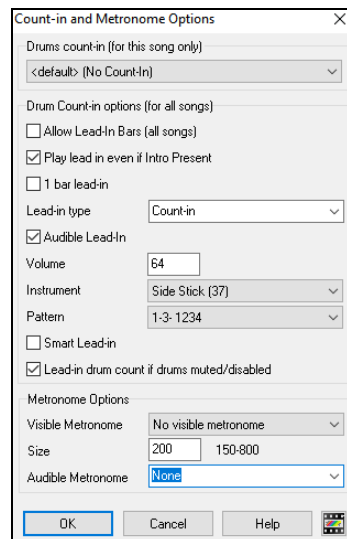

Drum Count-in (for this song only): This allows you to set the lead-in option for the current song only.

Allow Lead-In Bars: People who use Band-in-a-Box for soloing practice will likely turn the lead-in off to allow endless looping uninterrupted by the lead-in count. To eliminate the lead-in count, disable this option to start the song from bar 1 with no lead in.

Play lead-in even if intro Present: Enable this option to play the lead-in bars even if an intro is present in the song.

1 bar lead-in: If this is set, the count-in will be a single bar instead of 2 bars.

Lead-in type: This can be drum patterns instead of “1-2-1234.” You can specify to play two bars of drum patterns instead of the count-in. You may prefer hearing the drum beat to a simple count-in, since it provides more information about the upcoming groove. If you’re playing with Band-in-a-Box live on a “dance floor,” this setting will avoid “dead air” between songs, and keep the drumbeat going. Includes options to have “a” or “b” drum fills or patterns play for the two bars.

Audible Lead-In / Volume: You can enable an audible count-in. If you want the lead-in bars to play but prefer a quieter drum lead-in, reduce the volume.

Instrument / Pattern: You can select any drum instrument for the count in. You can choose different count-in rhythms, e.g., tap on 2 and 4 instead of 1-2-3-4. These options apply when the Drums track is set as MIDI.

Smart Lead-in: A smart lead-in avoids playing the count-in drum sound during a melody pickup.

Lead-in drum count if drums muted/disabled: Previously, when the drum track was muted (or disabled in a song), the count-in drum click wouldn’t play. This option can play the drum count-in in all circumstances. Drummers who play along with BB by muting the drum track should find this feature useful. To set this option, choose *Options* | *Preferences* and set “Lead-in drum count if drums muted or disabled” to true (default is true).

Visible Metronome: You can display a visible metronome on-screen during the entire song (or just the lead-in). Choose the screen position (top-right or center), and the size (up to near full screen size). Also choose the visual metronome pattern (1234, 1-3, 1---, or –2-4). Seeing a metronome on-screen is a great way for a student to learn to keep on the beat, and with a settable size, students can view this from across the room.

Audible Metronome: The three settings for the audible metronome are None, During Record, or During Record and Play.

Options for Simpler Arrangements

The **[Simple]** button on the toolbar allows you to set individual tracks or all tracks to unembellished arrangements. The simple arrangement option can be set on a song-by-song basis or for all songs.

If you set the Drums track to be simple, then the Drum track will avoid fills or post fills (cymbal crashes). You can also set a Drums track to be simple in a style. UserTracks will also follow this setting for Drums and play a simpler arrangement without fills if you set the Drums track to Simple.

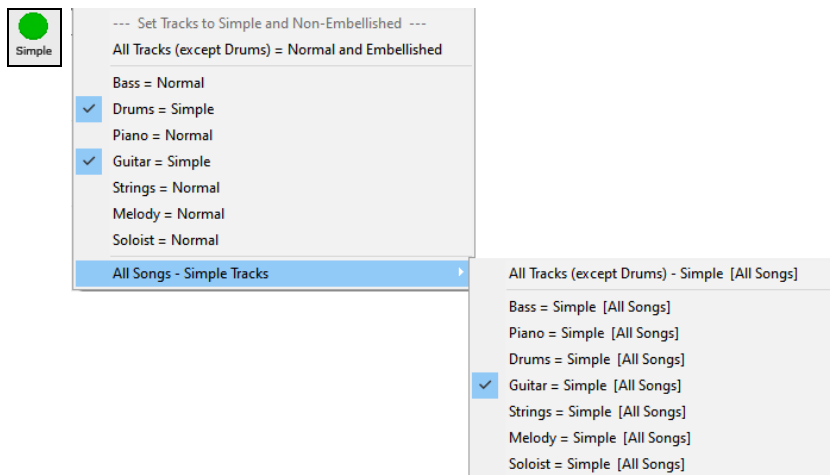

Track Settings for Playback

The individual tracks are controlled with the Mixer.

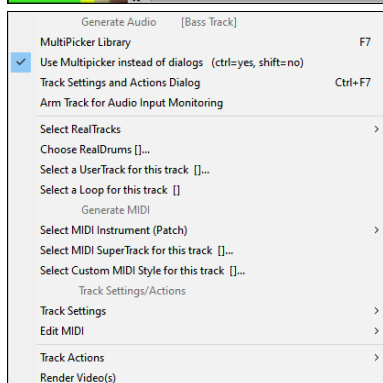
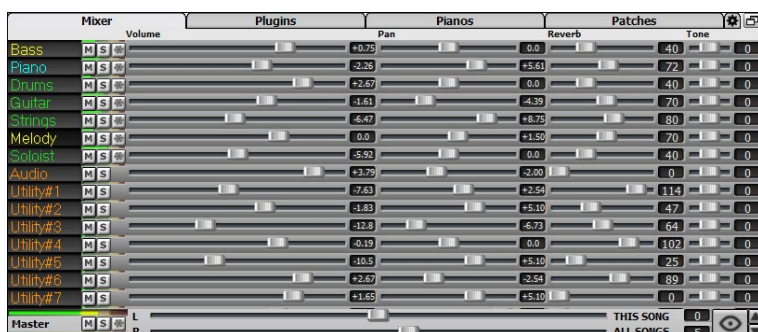

Right-click or double-click on a track name for a menu of settings and actions for the selected track. The menu is organized into groups allowing easier selection of track types: audio (RealTracks, UserTracks, Loops) or MIDI (MIDI SuperTracks, classic MIDI tracks) and track settings/actions.

Mute, Solo, and Freeze Tracks

Each track has its own VU meter as well as buttons to **[M]**ute, **[S]**olo, and **[*]** Freeze the track. The Mute and Solo states of each track will be saved in the songs and will be loaded the next time you open them.

Mute a Track

[M] Click on the Mute button to silence the selected track. The button will turn red to show it is active.

Solo a Track

[S] While listening to Band-in-a-Box, you can solo (isolate) a certain track by clicking on the Solo button.

Or you could hold the **Ctrl** key and click (left or right) on the track button at the top of the screen. For example, if you want to hear only the Piano track, **Ctrl**+click on the Piano track button. If you want to use hotkeys for this, you can press **Alt+2** (Mute-All) and then **Alt+4** (Unmute Piano). You can also solo the current track with **Alt+Shift+Z**.

You can change the solo and the mute status of other tracks by right-clicking on a blue mute button. For example, if the Guitar track is in the solo status, when you right-click on the blue mute button on the Drums track, the Drums track will be un-muted AND the Guitar track will be un-soloed.

Freeze a Track

[*] Any track (MIDI or RealTracks) can be frozen. When frozen, it won't get changed or re-generated. This saves time when replaying previous songs and allows you to freeze an arrangement that you like. If you freeze the whole song, you don't have to wait at all for the song to regenerate. The next time you press Play, it is ready to go.

You can make frozen tracks by pressing the **[Freeze]** button (snowflake) on the toolbar, and then choosing the tracks that you want to freeze. You can also use the *Play | Freeze Track* menu item.

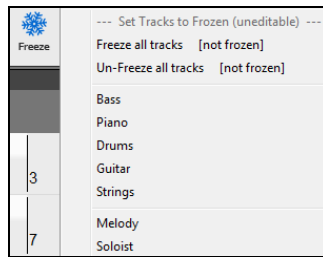

There are a number of reasons that you would freeze a track.

Reasons to Freeze a RealTracks track (audio):

- Frozen tracks will play back instantly, not requiring time to generate.
- They play back the same way each time, so if you like a solo, you can “freeze it.”
- If you send a song to a friend as “frozen,” they will hear the same performance.
- For the Soloist track, if you generate a solo, it can now be saved (by freezing the track).

Reasons to Freeze a MIDI track

- You can edit the MIDI data, to customize the performance to match a certain song, and this will be saved. Use the Notation or Piano Roll window to edit the track.

More reasons to freeze any track

- Frozen tracks play back instantly, without requiring time to regenerate.
- They play back the same way each time.
- You can change the chord progression of the song and have one track playing a different chord progression than the rest of the band. For example, type a “blowing” chord progression, generate a solo, freeze the solo track, then type a normal chord progression and generate the rest of the instruments (bass/guitar etc.) that will play the normal changes.
- Have different instruments play different styles. For example, the Bass could be generated using Reggae, then Frozen, and then the rest of the instruments generated using a Techno style.

Un-Freezing a Track(s)

This is also done from the **[Freeze]** button. Choose a frozen track to un-freeze it or choose “Un-Freeze all tracks.” You can also use the *Play | Freeze Track* menu item.

Forcing Generation of a Song that is Frozen

Band-in-a-Box won’t touch tracks that are frozen. But if you want to change that, without having to Un-Freeze the tracks, you can do this easily.

Hold down the **Shift** key as you press the **[Generate and Play]** button (the fly-by hint will remind you of that) or choose the menu command *Play | Play Special | Generate (even if tracks are frozen)*.

When you do this, the song will regenerate, the tracks will get rewritten, and the song will stay frozen. So, if you’re freezing songs to get the instant playback with RealTracks but are tired of the “same-old” frozen arrangement, just press **Shift+Play**, generate a new arrangement, and press **Save**. Then the new “fresh-frozen” arrangement will play instantly, even with many RealTracks.

Tip: Obviously, you wouldn’t use this feature to force regeneration of a frozen song if you have made *custom edits* to the song that you don’t want to lose, unless you’ve saved the song and have a backup copy.

Changing Volume, Panning, Reverb, Tone

In the Mixer screen, each individual track has settings for Volume, Pan, Reverb, and Tone that can be adjusted as the song is playing. Volume, Pan, and Reverb are controlled by horizontal sliders. Tone is controlled by typing in a number from -18 (full bass) to 18 (full treble), or by clicking on a number and dragging the mouse cursor vertically. You can also control the sliders and dials with the mouse wheel while the mouse cursor is over them.

Hold the **Ctrl** key down as you click on the track slider or drag the thumb of the slider. This will force all tracks to move to the same absolute location as the original track. Hold the **Shift** key and it will move all tracks relative to the move of the original track.

Double-clicking on the slider sets the value to a default value.

There is also a Master section with a Mute button, VU meters, and Master Volume controls.

The Master Volume is a new type of volume setting for Band-in-a-Box, and is a true Master Volume, in that it applies a decibel (dB) boost to the master signal, independent of the tracks' volumes. So, for example, if you want all Band-in-a-Box songs to be louder, you can simply set the "All Songs" Master volume slider (e.g., +6 dB) and this boost will apply to audio output from all instruments (MIDI and audio) for all songs.

Slide Tracks

This feature allows you to move any of the Bass, Drums, Piano, Guitar, Strings, Melody, or Soloist tracks ahead or behind by a definable amount. For example, you can slide the Bass track a little ahead of the rest of the band to make the bass player "drive the band."

To slide tracks, select the *Slide Tracks* option from the *Edit* menu. The values are measured in "ticks-per-beat" with 120 ticks being the equivalent of a quarter note. The musically useful range is from -10 to 10.

Slide tracks

☒ Allow Any Slides

☒ Humanize Slides

Bass track

Drums

Piano

Guitar

Strings

Melody

Soloist

-2

0

2

2

2

2

0

Setting these numbers will slide the entire track ahead or behind by the specified # of ticks (120 ticks per beat). So, for example if you set the bass to -3, the bass player will play 3 ticks early throughout the song.

Default = 0. Musically Useful range is from -10 to +10

Zeros

Update

Defaults

OK

Cancel

Help

Allow Any Slides: If you want the slides to occur, then enable this option.

Humanize Slides: If you enable this, the slides will be humanized to slide the track a different amount for each note. The amount varies from 0 ticks (none) to the slide setting for the instrument.

Press the **[Default]** button to fill the tracks with default slide values.

Press the **[Zeros]** button to "zero-out" the slide values for all tracks.

Press the **[Update]** button to affect your changes and hear the result instantly.

Tip: A track that always plays notes early by a certain amount tends to sound out of time, whereas humanizing the slide makes the track sounds more alive.

Play Selected Area as a Loop

Shift-click on the **[Play]** button or press **F10** (Play Selected Area as Loop), and the program will play the selected region and loop the selection. For example, you can select bars 10 and 11 and then press **F10**, and bars 10 and 11 will play looped.

To use this function, select a region on the Chord Sheet.

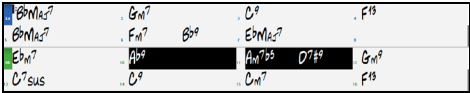

Choose *Play | Play & Loop Highlighted Section* (or press **F10**). The selected region will then play and continues looping until STOP is pressed.

Loop Button Menu

The **[Loop]** toolbar button opens a menu with the full list of looping options.

Click on the looping option you want, either the entire song or just a section that you select. Selecting the checkbox on the button enables looping for the entire song. The **Loop Section Settings** dialog lets you choose exactly what to loop.

Loop

▼

Play and loop highlighted region [F10]

Loop Section Enabled [Numpad 1]

Loop Section Dialog [Numpad 2]

--- Settings for Looping the Entire Song ---

☒ Loop of Entire Song Enabled

ALWAYS Loop Entire Song

NEVER Loop Entire Song

Loop any Section of the song

You can loop any section of the song. The program will then start playback at the first loop point and play the looped section until stopped.

☒ Loop Section Enabled (Numpad 1)

Looping of a section of the song is enabled in the Loop button menu or with the keystroke **NUMPAD 1**.

Loop Section Dialog (Numpad 2)

Select *Loop Section Dialog* from the Loop menu button to open the **Loop Section Settings** dialog, or press **NUMPAD 2**.

The **Loop Section Settings** dialog will then display.

The “Play within loop” feature allows you to quickly play a looped section. Highlight the range of bars to loop on the Chord Sheet, press **NUMPAD 2** to open the **Loop Section Settings** dialog, and click on the **[Play within loop]** button.

To enter settings manually in this dialog, you start by choosing either **Loop a Single Screen of Notation** or **Loop Range of Bars**.

Loop a Single Screen of Notation (Ctrl+NUMPAD 7) loops a single screen of notation at the current song location. The length of the loop is determined by the number of “Bars/Screen” specified in the **Notation Window Options**.

Select **Loop Range of Bars** if you want a custom range of bars, then enter the starting **From Bar** number, the **Chorus #**, and the **# bars** for the length of the looped section. You can then play the song with the **[Play within loop]** button and then **[Close]** the dialog.

Presets are available to set the loop points to Introduction, First / Middle / Last Choruses or First & Middle, Middle & Last combinations, Ending, or All. As the different buttons are selected you will see the **Loop Range of Bars** settings update.

Hotkeys are also available for these, look in the *Play* menu under the *Looping* submenu.

Loop Practicing Feature

Getting the mute to loop every Nth time is helpful to learn a certain phrase. If you enable the **Mute** checkbox, the selected track will be muted every Nth loop. For the loops, you play along with the phrase, and then “you’re on your own” when the phrase gets muted every Nth loop. You can choose the track to mute and how often the track mutes.

The **Advance to Next Loop** option allows you to practice and learn a whole song, by getting each section repeated a certain number of bars.

Once you have these settings made, you can just start a loop the usual way. For example, highlight a region, press the **[Loop]** button, and select *Play and loop highlighted region* (or press **[F10]**). Or you can type **L 4 Enter** to start a 4-bar loop.

Loop Keystroke Commands (useful for live performance)

NUMPAD 1	Toggle looping on/off.
NUMPAD 2	Open Loop Section Settings dialog.
Ctrl+NUMPAD 1	Play with last chorus looped.
Ctrl+NUMPAD 2	Play with middle choruses looped.
Ctrl+NUMPAD 3	Play with middle and last choruses looped.
Ctrl+NUMPAD 4	Jump to last chorus.
Ctrl+NUMPAD 5	Jump to ending.
Ctrl+NUMPAD 7	Loop Notation screen.
NUMPAD [DEL]	Advances the Notation, Lead Sheet, and Guitar windows by one chord (group of notes).
NUMPAD [INS]	Backs up the Notation, Lead Sheet, and Guitar windows by one chord.

Notebook users should set “Simulate NUMPAD Keys” to “ON” in the [Preferences](#) dialog, then use the regular number keys to trigger looping.

The Title bar at the top of the main screen indicates the looping status. If a song has a looped section, this will be listed at the top of the screen (e.g., “Will loop Middle Choruses” or “Currently looping Middle Choruses”). So, you can tell what is going to happen with the looping during a live performance.

Quick command for Looping

Looping has been enhanced with an “L” command for quickly setting a loop.

For example:

- **L Enter** will loop at the current point for 4 bars. (The “4” is a selectable value. See below.)
- **L 8 Enter** will loop for 8 bars.
- **L 8, 12 Enter** will loop for 8 bars starting at bar 12.
- **L 8, 12, 2 Enter** will loop for 8 bars starting at bar 12 of chorus 2.

The “Default Length” option in the **Loop Section Settings** dialog determines the number of bars looped when you hit **L Enter** keys. For example, if this is set to 4 bars, then **L Enter** will loop 4 bars.

“Conductor”- Live Looping/Playback control

As the song is playing, many “single key” hotkeys are now available to control the playback and looping of the song.

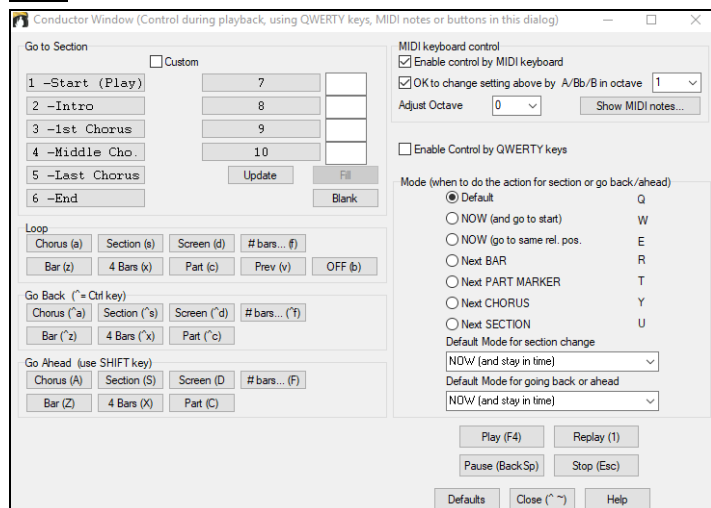

Play along with your MIDI Controller Keyboard

If you have an external MIDI keyboard controller connected to your computer system, you can use the MIDI THRU features to play along with the program.

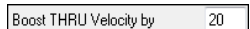
 When playing along on a keyboard to the Band-in-a-Box “band,” if the sound of your keyboard is too quiet and increasing the THRU Volume doesn’t help enough, use this option to boost the THRU velocity and make your playing on the THRU channel louder. To set this “THRU velocity boost,” open the **MIDI Settings** dialog (*Options | Preferences | Channels*). Click on the **[Options]** button and set “Boost THRU Velocity by” to a value in the range of –127 to +127 in the **MIDI Options** dialog. (Default is 0.)

Harmonize your play along track by choosing *MIDI Thru Harmony* (**Alt+F11**) from the **[Harmony]** menu button to choose a harmony, just as you would for the Melody.

Play Along Wizard

The Play Along Wizard is controlled with the bottom two rows of your computer’s QWERTY keyboard or your connected MIDI keyboard. The bottom row of keys plays chord tones; the second row plays passing tones. You play any key in either row and never make a mistake! The Wizard keys are active during playback.

A S D F G H J K L ; < This row plays PASSING tones (second, fourth, sixth)

Z X C V B N M , . < This row plays CHORD tones (root, third, fifth, seventh)

To use this feature, press the **[MIDI]** toolbar button and enter a check for *MIDI Keyboard Wizard Enabled*.

☒ MIDI Keyboard Wizard Enabled

You can also select the *Wizard Playalong feature* option from the *Play* menu.

☒ Wizard Playalong feature

In the *Play* menu, toggle *Wizard uses “Smart” notes* to “off” (unchecked) to have the Wizard provide you access to the chromatic scale. Toggle it “on” to have access only to the notes based on the chord/key of the song.

☒ Wizard uses “Smart” notes

Also, the Wizard works with the harmony feature, so you can play along live in 4-part saxophone harmony for example.

Melody Wizard

For songs with melodies, there are QWERTY keys (**Enter**, ****, **T**, **6**) that trigger notes from the melody as the song is being played. Other keys trigger 1-4 approach notes from below or above. The notes can be recorded, to humanize a stiff melody with better timing, and approach notes also useful for sight reading, rhythm practice or to perform. This feature works with harmonies.

- Melody notes: **T**, **6**, **Enter**, ****

- Same Melody note: **5**

- Approach notes: **QWER YUIO**

- Octave set: **1, 2, 3**

MIDI notes also work (if **Preferences [Transpose]** is set to “Allow Melody Wizard on THRU part”).

- Octave set: **E(40), F(41), G(43)**

- Melody notes: F(53), G(55)
- Approach notes: B(47), C, D, E A, B, C, D(62)

To use the Melody Wizard, make sure the MIDI Keyboard Wizard is enabled on the **[MIDI]** menu button or in the *Play* menu. This will also enable the MIDI Wizard on the QWERTY keys.

Then, open a song that has a melody.

Mute the Melody track with the **Alt+8** keys.

Play the song. As you play the song, you can use the **Enter** key or the \ key (or **T** or **6** above the **T**) to play melody notes.

- **W E R T**: These will be approach notes up to the melody. You can start on any note.
- **Q E R T**: Starting on a Q instead of W will use wider voicings for approach notes.
- **I U Y T**: These will be approach notes down to the melody. Start on any note.
- **O U Y T**: Starting on an O instead of I will use wider voicings for approach notes.

MIDI Keyboard Wizard

By turning on the “Use Wizard Thru part” setting in the *Options | Preferences Transpose* dialog, notes played on a Thru channel MIDI keyboard will be played through the Wizard. C, E, G, and Bb will be mapped to chord tones while D, F, A, and B will be passing tones.

Changing Instruments / Settings for the Wizard

As a play along instrument, the Wizard uses the instrument on the Thru track. To change the instrument, volume, reverb, etc. for the Wizard, select the Thru track in the Mixer.

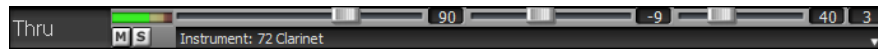

MIDI Normalize

If performing a live set, or at a jam session, it helps to have the volume of all of the songs be similar. Now, with a MIDI Normalize feature, you can level the volumes to a setting in the program options. For example, you can set all volumes to be 70 and the program will make each song play within those levels. This is done in the **Arrangement Options** dialog (*Options | Preferences | [Arrange]*).

[Normalized Velocity=70, was 65] When you have set the normalize to “on” the status area at the top of the screen reports that Normalization is set to 70, and that the velocity of the currently playing song has been increased from 65 to 70.

The normalization will affect bass, drums, piano, guitar, and strings. If you select the “Including melody and Soloist” option, the normalization will also affect the Melody and Soloist parts.

Outputting Chords to External Device

Some external music hardware devices require chords played in root position to drive them in real time.

An example of this is the Vocalist. It will let you sing into a microphone and harmonize your voice according to the chords that are input to the device. Band-in-a-Box has the capability of outputting a separate channel with the chords in root position to support such external devices automatically.

There are also settings such as complexity of chords, output channel, velocity, and note range. It will also drive “Real time Arrangers” like the Roland RA series. The best way to accomplish this is to access the *Options | Preferences* and select the **[Output Chords]** button. The **Output Chords on Channel** dialog will then open.

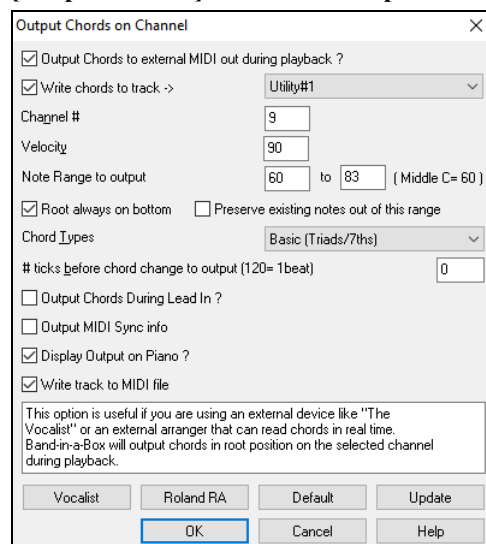

To enable this function, check the **Output Chords to external MIDI out during playback** option. You can now save this chord track to the MIDI file. Make sure the **Write track to MIDI File** option is checked.

With the **Write chords to track number** option, you can always write chords to a certain track (e.g., Utility track #16.)

Click on the **[Vocalist]** button if you have such a device connected to your MIDI system. Band-in-a-Box will then send it the appropriate chord information automatically as your song is playing (e.g., root position triads).

Select the **Channel #**. Recommended values are 9, 11-16. Default is 9. Remember to turn OFF the MIDI channel used for this function on your sound source so that this MIDI data does not interfere with song playback.

Set the **Velocity**. Most external devices do not require an audible velocity to be triggered. Default is 90.

Select the appropriate **Note Range to output** that your external device requires to function correctly. (Note: The **[Vocalist]** button inserts the appropriate note range values for the Digitech Vocalist to operate correctly. If your device is not a Vocalist, refer to your manufacturer’s documentation for the appropriate Note Range values.)

Some plugins have “keyswitches,” which are specific notes to trigger patters, arpeggios, etc. The **Preserve existing notes out of this range** option allows you to keep those notes and events if they are not within the specified note range.

Check the **Root Always on Bottom** checkbox if you want to keep the chord root as the lowest note.

Select the **Chord Types** appropriate for your external device. Options are basic chords (triads and 7ths only), or complex chords (e.g., all extensions).

Change the **# ticks before chord change to output** you wish to have output sent to your external device. Change this setting to allow your external device sufficient time to accept MIDI data and program changes. (120 ticks = 1 beat.) Default is 40.

Set the **Output Chords During Lead In** checkbox to true to enable MIDI chord data to be sent during a song lead-in.

Enable the **Output MIDI Sync info** checkbox to send MIDI sync info to your external device.

Set the **Display Output on Piano** checkbox to true to enable MIDI chord data to be displayed on the piano keyboard.

Press the **[Update]** button to apply changes to Band-in-a-Box. These will remain in effect until new changes are applied. Press the **[OK]** or **[Cancel]** button when you wish to exit this window.

Outputting Chords to Track

A chord track can be generated on any track. Right-click on the track in the Mixer and select *Edit MIDI | Generate Chord Track on this track* from the menu. You will then see the **Output Chords to Track** dialog with options about the chord track to be generated.

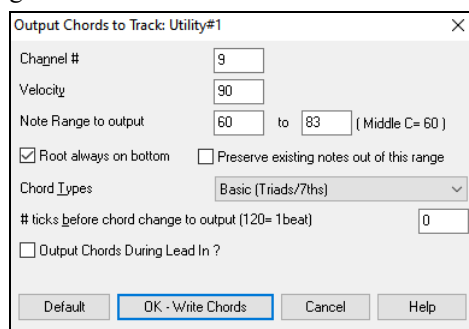

These options include channel, velocity, note range, chord types, root at bottom, ticks before the chord change, and chord output during lead in. If the chord types are set to basic chords (triads/7ths), a chord like C13 will be played as a C7, but if they are set to complex chords, a C13 chord will be played as C13. The default setting for “# ticks before chord change to output” is 0, which means chords will be exactly on the downbeat, but if you enter a number other than 0, the chords will start a little bit earlier and may have sufficient time to swell.

Some plugins have “keyswitches,” which are specific notes to trigger patters, arpeggios, etc. The **Preserve existing notes out of this range** option allows you to keep those notes and events if they are not within the specified note range.

Some MIDI SuperTracks generate a simple chord track (triads/7ths) or a complex chord track including 9ths/13ths. Adding these MIDI SuperTracks to your track will write a chord track in the range set, for use with arpeggiators or other VSTs wanting a chord track. With each play a new chord track is written. To do this, open the Select MIDI SuperTracks dialog and choose one that has “Arpeggio” in the name.

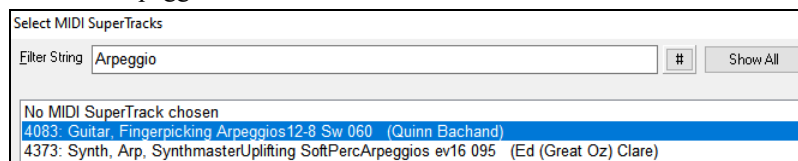

Changing MIDI Instrument

To select a MIDI Instrument for any MIDI track, right-click on the track radio button at the top of the screen and go to *Select MIDI Instrument (Patch)* and choose one of the menu commands.

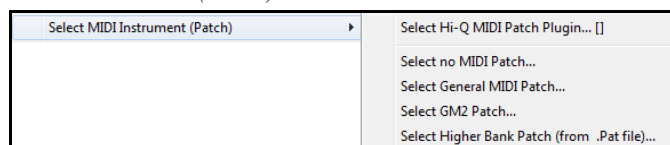

Select Hi-Q Patch Plugin: Use this menu command if you want to select a preset of a Hi-Q MIDI instrument and a VST plugin (e.g., sforzando).

Select no MIDI Patch: This will remove the current selection of the MIDI Instrument.

Select General MIDI Patch: This will allow you to select an instrument from the list of GM patches.

Select GM 2 Patch: This will allow you to select an instrument from General MIDI 2 patches.

Select Higher Bank Patch (from .Pat file): This will allow you to select a higher bank instrument on your particular synthesizer.

MIDI Patch Picker

This allows you to select a MIDI patch (instrument sound) from a list of over 1,100 patches, all categorized by GM numbers.

To open it, press the **F7** key, and then click on the **[Patches]** tab.

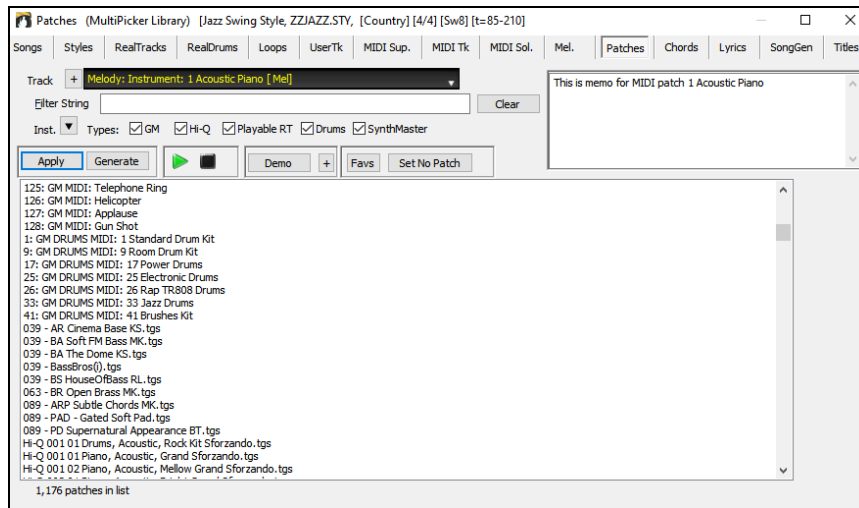

There's a track selector that allows you to confirm or change the current track. Your selection from the patch list will be applied to this track.

You will see a complete list of MIDI patches. You can search for a patch by name or filter the list by Instruments, Types, GM, Hi-Q, Playable RealTracks, Drums, and/or SynthMaster.

You can hear a pre-made demo of the selected patch by pressing the **[Demo]** button. The **[+]** button provides options to enable internet-based demo playback, loop the demo, and adjust its volume.

The **[Favs]** button will show a menu of favorite GM patches that are set in the Favorite Instruments dialog (*Options | Preferences | [Favorite Patch]*).

Press the **[Apply]** button to assign the selected patch to the current track. To assign the patch to the current track and play the song, press the **[Generate]** button.

General MIDI 2 support

General MIDI 2 standard (GM2) adds 128 more MIDI instruments to Band-in-a-Box styles and songs, including ukulele, mandolin, 12-string guitar plus many new and improved piano, organ, guitar, brass, and string sounds.

Note: The included Coyote synth supports GM2 instruments, as do most newer modules/sound chips. If yours doesn't, a similar instrument from the existing 128 General MIDI sounds will be substituted.

The type of GM2 support is set in the **MIDI Driver Setup** dialog (*Options | MIDI/Audio Driver Setup*).

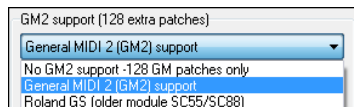

You can select a GM2 patch by right-clicking on the track name in the Mixer and selecting *Select MIDI Patch | Select GM2 Patch* from the menu.

Additional Patches

A “patch” is a MIDI instrument name. Examples of patches are Acoustic Bass, Electric Piano, and Violin. Patches are used to emulate real instruments through MIDI playback. Band-in-a-Box defaults to using the standard bank of General MIDI patches used by all MIDI manufacturers, but many MIDI synthesizers and sound cards have additional patches available as alternatives to the basic GM list. These sounds are typically found on higher banks in memory.

Patches on Higher Banks Dialog

Select Higher Bank Patch (from .Pat file)...

You can select a higher bank patch in the *Select MIDI Patch* submenu of the track's right-click menu. This opens the **Patches on Higher Banks** dialog for easy access to patches on all other banks as well as General MIDI.

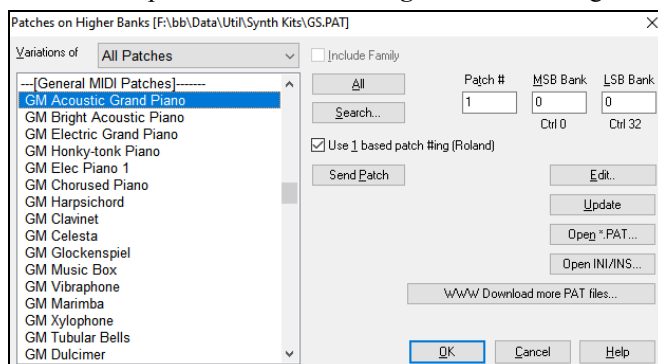

To narrow your sound search you can do one or all of the following:

- Open the patch list and select an instrument (i.e., Electric Bass, Acoustic Piano, etc.)
- Click on the “Include Family” checkbox to have other offerings of similar type shown. (i.e., all bass family patches, all keyboard family patches, etc.)
- Find a patch by keyword by clicking the **[Search]** button and typing some letters that you know are in the name (e.g., “mando” will find your mandolin patch and any others containing “mando”).

Click on the **[www.Download more PAT files]** button to go to the PG Music website where you can download more patch files from https://www.pgmusic.com/support_miscellaneous.htm.

Converting Synthesizer Patch Lists in Band-in-a-Box

Band-in-a-Box can read a patch file list generated by PowerTracks Pro Audio or Cakewalk and convert it to a .PAT file for use in Band-in-a-Box.

Converting PowerTracks patch list to Band-in-a-Box .PAT files

PowerTracks stores its patch lists in a single file, called PATCHES.INI. This file contains all of the patch lists for the synths supported by PowerTracks. Band-in-a-Box stores the patch list for each synth in a separate file, with an extension of .PAT.

To convert a PowerTracks patch file to a Band-in-a-Box Patch file, you will be choosing the *C:\pt\patches.ini*, and then choosing the synth that you want to convert to a .PAT file.

Open the **Patches on Higher Banks** dialog from the *Select MIDI Patch* submenu of the right-click tracks menu.

Note: If a .PAT file has not been previously selected, a **File Open** dialog will appear. Select a .PAT file from the *C:\bb\Data\Util\Synth Kits* directory to open the **Patches on Higher Banks** dialog.

Press the **[Open INI/INS]** button to show the **Open File** dialog, and choose the file *C:\pt\patches.ini*. You will then see a list of synths stored in the patches.INI file. Select one to convert. Create a name for the .PAT file (e.g., *My Patch List.PAT*) and save it to *C:\bb\Data\Util\Synth Kits*.

Converting a Cakewalk .INS file to a Band-in-a-Box .PAT file

This is done using the same process described above for PowerTracks, except that you open the individual .INS file instead of a PATCHES.INI file. For example, if you have a Cakewalk file called “My Synth.INS” you would select this file name. You would then save that converted list to *C:\bb\Data\Util\Synth Kits\My Synth.PAT*.

Hi-Q MIDI Instruments for SynthMaster Player

SynthMaster Player is an award-winning synth by KV331 Audio and has thousands of presets that are especially useful for modern, techno and arpeggiator sounds.

SynthMaster support built into Band-in-a-Box includes:

- MIDI SuperTracks that use sounds with arpeggiators.
- Access to SynthMaster sounds using the “Load Plugin” from the track’s right-menu to choose from thousands of SynthMaster sounds, or choose “Load Hi-Q patch” dialog to choose from presets made by PG Music for some nice sounds available in SynthMaster just by picking a patch.
- SynthMaster Player comes with thousands of sounds, so you can simply select *Choose Plugin* from the Plugin tab menu on the Mixer, choose SynthMaster, and choose one of these sounds from the SynthMaster Player panel.
- Styles can be made to play with SynthMaster sounds without need to load it.
- MIDI SuperTracks Disk for SynthMaster synth is included, using a mix of SynthMaster sounds, MIDI SuperTracks with arpeggiators and RealTracks.

SynthMaster is installed to the following folders by default:

C:\Program Files\KV331 Audio

C:\Program Files\VSTPlugins\KV331 Audio

To use SynthMaster as a default synth, open the **MIDI/Audio Driver Setup** dialog (*Options | Preferences | [MIDI Driver]*), and press the **[VSTi/DXi Synth]** button.

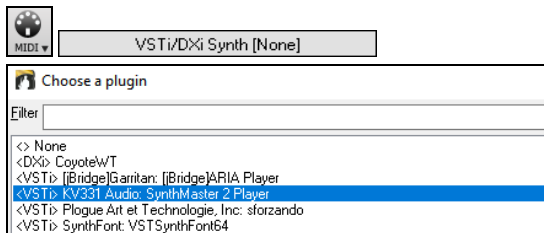

SynthMaster is automatically added to the plugin list. Simply select “<VSTi> KV331 Audio: SynthMaster 2 Player” from the list and press OK.

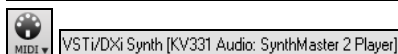

When SynthMaster is selected as a default synth, its name shows in the **[VSTi/DXi Synth]** button.

To select MIDI SuperTracks that use SynthMaster sounds, press the **[MIDI Tracks]** toolbar button and select *MIDI SuperTracks* from the menu. You can also right-click on the track label on the Mixer and choose *Select MIDI SuperTrack for this track* from the menu.

You will then see the **MIDI SuperTracks Picker**.

Note: The MIDI SuperTracks Picker opens in the MultiPicker Library floating window if *Use MultiPicker instead of dialogs* is enabled in the *Edit* menu or the track button’s right-click menu. If this setting is disabled, the MIDI SuperTracks Picker opens in a modal dialog. The modal dialog

offers the same basic functionalities as the floating window, but it features a different GUI and lacks options to switch the track, generate a portion of the track, access track settings (such as solo, mute, freeze, volume, reverb, etc.) or change the font size of the list.

Type “SynthMaster” in the text filter field, then select a MIDI SuperTrack from the filtered list and press the **[Apply]** button.

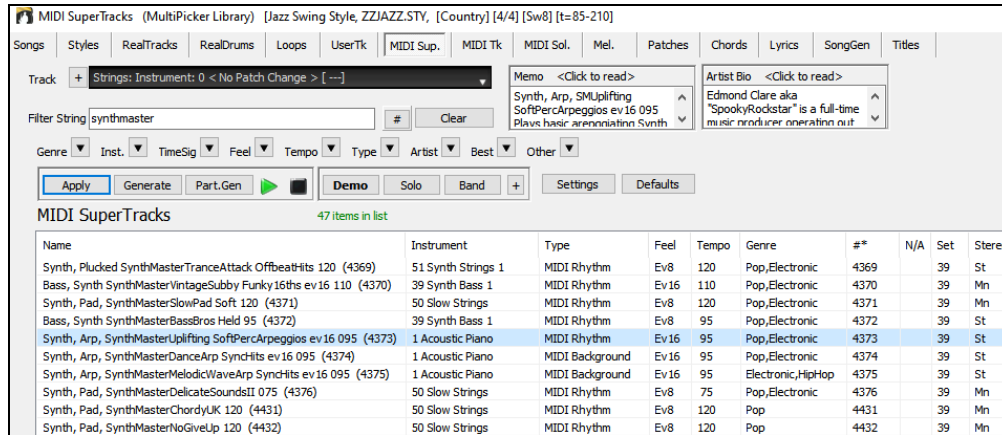

Answer yes to the confirmation message.

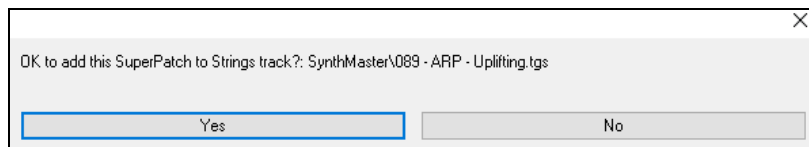

=Strings You will see that the track label has turned blue to indicate that it is a MIDI SuperTrack.

In the Mixer, you can confirm that the SynthMaster synth sound is loaded to the track.

If you want to customize the sound, click on the SynthMaster synth in the Plugins tab to open the synth window.

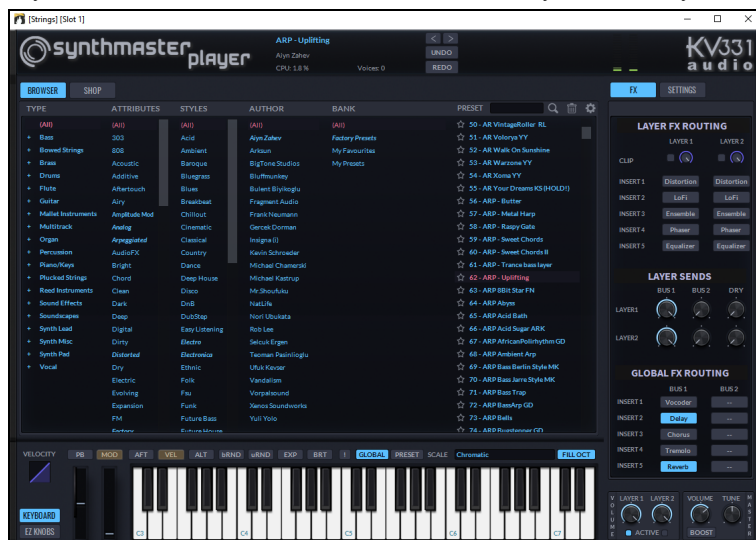

You can also access SynthMaster sounds using the Hi-Q patch dialog. Right-click on a track button, and go to *Select MIDI Instrument (Patch) | Select Mi-Q MIDI Patch Plugin*. This will open the dialog that lists Hi-Q patch plugins (.tgs). Type “SynthMaster” in the text filter and select any of the presets that PG Music has made.

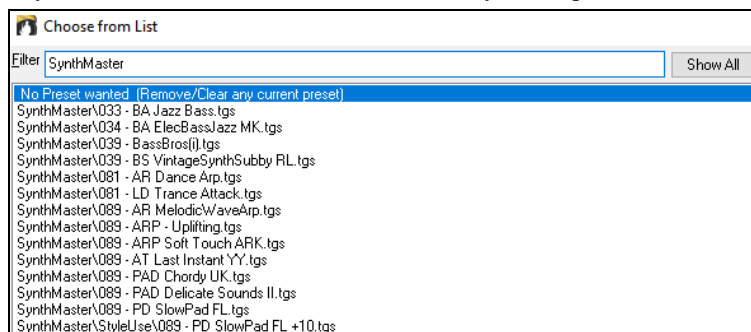

SynthMaster comes with thousands of sounds. To choose a sound, right-click on the **[Plugin]** in the **Mixer** to open a menu and select *Choose Plugin*.

Then, select “<VSTi> KV331 Audio: SynthMaster 2 Player” from the list of plugins and press OK.

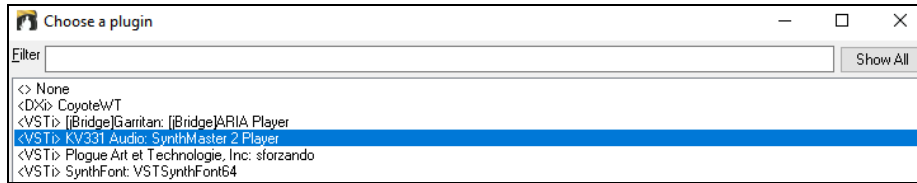

You can choose from many sounds in the SynthMaster Player panel.

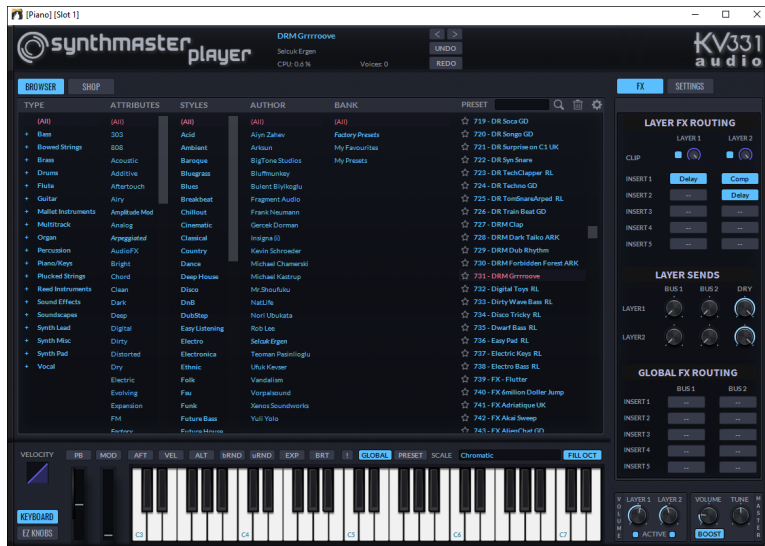

Some styles use MIDI SuperTracks that automatically play with SynthMaster sounds. They are included in MIDI SuperTracks Set 39. In the **StylePicker**, you can find them using the **[Other]** filter button menu item *Specific MIDI SuperTracks Set #*.

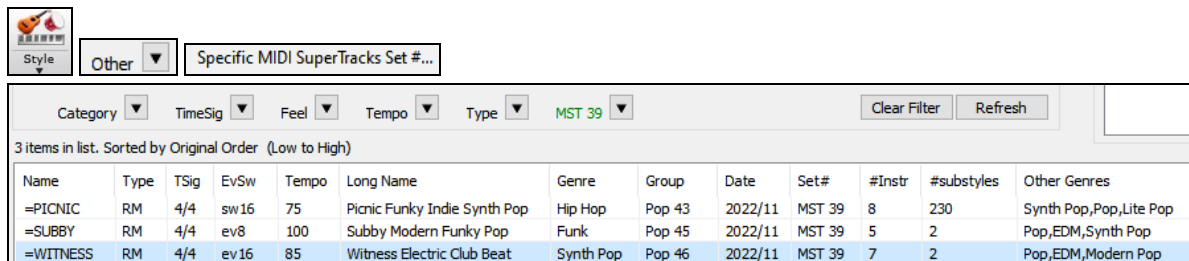

When you look at the mixer area in the StylePicker, you can see which tracks use SynthMaster sounds.

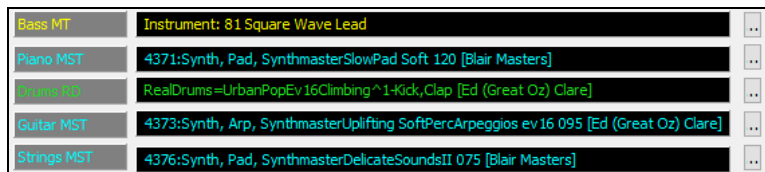

Hi-Q MIDI Instruments for sforzando

The Sforzando VST synthesizer supports the popular .SFZ sound format, as well as PG Music’s Hi-Q sounds. Many sounds that have been developed with the .SFZ format are available on the internet and are ready to play with Band-in-a-Box using this synth. Your existing Band-in-a-Box Hi-Q sounds will play using this synthesizer, so previous songs or styles you made will play with this new synth. This synth is installed with Band-in-a-Box and is ready to play and does not require configuration.

Most of the interaction between Band-in-a-Box and the sforzando synth will be behind-the-scenes, so you don't need to do anything. Just "pick a style and press play" as usual. This is because the styles that need to use the synth are coded to do so in the style, using the Hi-Q patch.

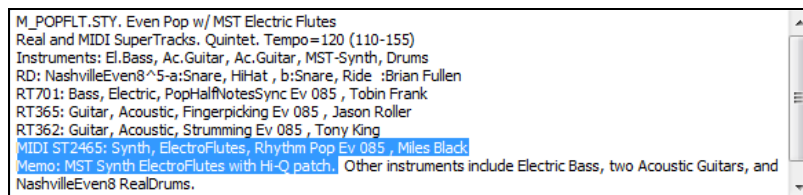

If you want to select a specific Hi-Q sound, press the **F7** key to open the **MultiPicker Library** and click on the **[Patches]** tab. Then type "Hi-Q" in the text filter field, select a Hi-Q sound from the filtered list, and press the **[Apply]** button.

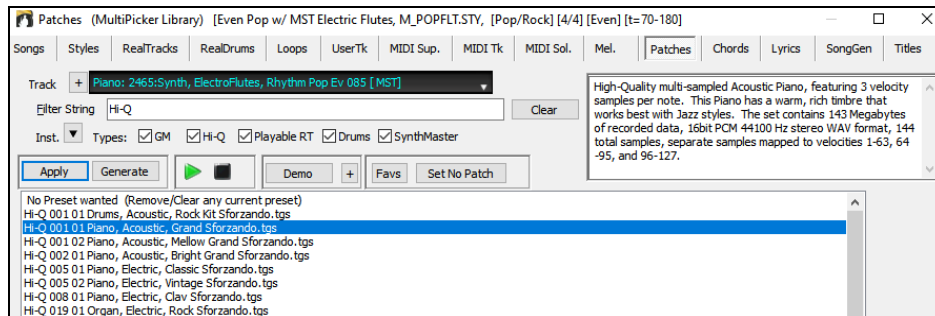

In the Mixer, you can confirm that the sforzando is loaded.

To use a custom sound, such as an .SFZ sound that you've acquired, click on the first slot in the **[Plugins]** tab in the Mixer to launch the sforzando synth.

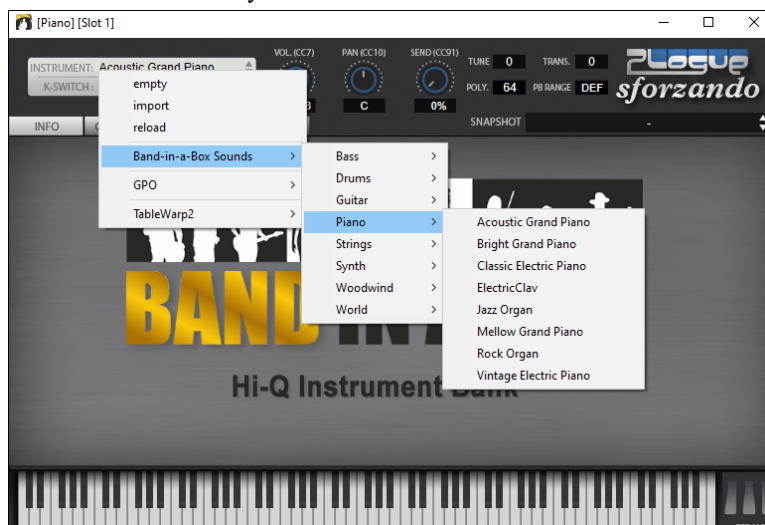

Non-Concert Visual Transpose

This feature displays the chords and notation for non-concert key instruments like trumpet and saxophone in the non-concert key (Bb, Eb) while the music plays in concert key.

Note: This does not transpose the music. To do that, use the song key box to the right of the Style area.

Pressing the **[Chord Display]** button opens a list of concert and non-concert instruments. There are also settings for guitar capo, tuning the guitar down, and visual transpose of any number of semitones.

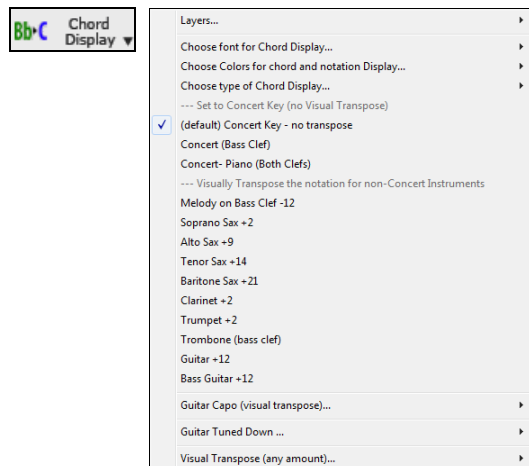

There are also settings for guitar capo, tuning the guitar down, and visual transpose of any number of semitones.

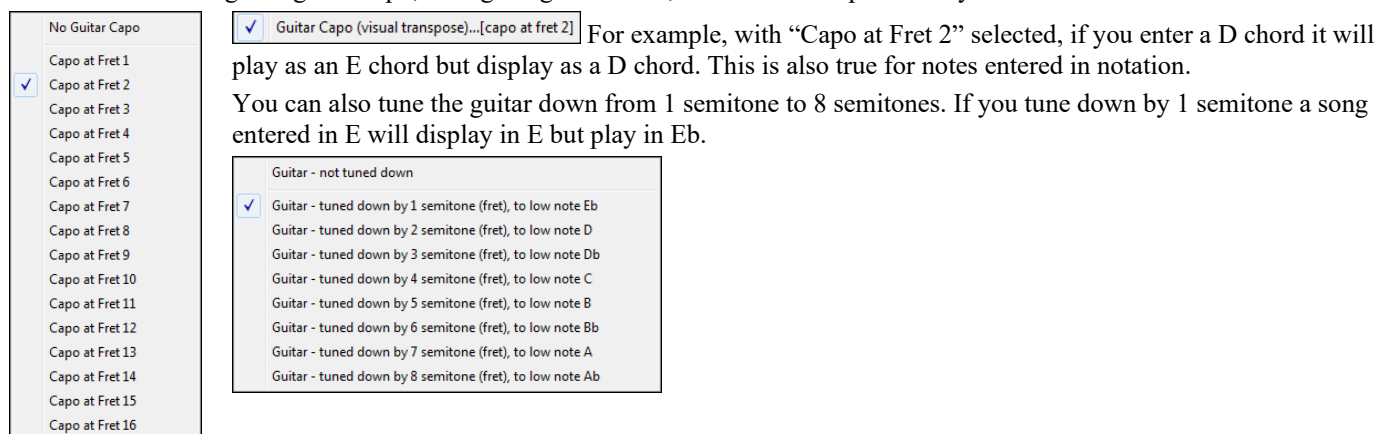

The Conductor

The **Conductor** provides live looping and playback control. As the song is playing, there are options to allow control the flow of playback by one of three methods:

1. Conductor window
2. QWERTY hotkeys
3. MIDI keyboard

Many “single key” hotkeys are available to control the playback and looping of the song. For example, pressing the “4” key will ensure that the middle chorus is the next one played, and pressing the “S” key will ensure that the middle section is looped. This would be useful to extend a song that has the last chorus playing. Custom loop points can also be set for each song. These settings are ideal for live performance or “jam sessions” where you aren’t entering new Band-in-a-Box songs but want full control of the playback. These loops happen seamlessly at the end of the chorus, so are suitable for the “dance floor.” In addition, you can control Band-in-a-Box from a standard MIDI keyboard, pressing MIDI keys corresponds to program functions. For example, load the next song, play/pause/tempo adjust/change thru patch/jump to middle choruses/open the notation or lead sheet window – all from your MIDI keyboard!

The **Conductor** is launched with the **[Conductor Window]** button on the toolbar, the Ctrl+~ (tilde) hotkeys, or the *Window | Conductor Window* menu option.

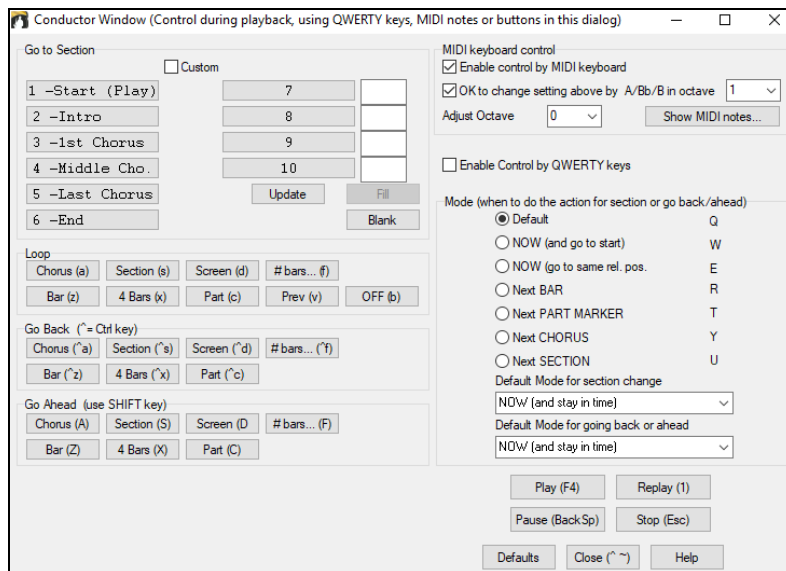

You must enable the QWERTY keys to be active for the Conductor during playback. This is done by selecting the **Enable Control by QWERTY keys** checkbox on the Conductor window.

If you want to control the Conductor using the MIDI keyboard, you need to enable this by selecting the checkbox **Enable control by MIDI keyboard**. When this setting is enabled, any MIDI input will be interpreted as a hotkey for the Conductor, and you won't hear MIDI thru.

OK to change settings above by A/Bb/B in octave: If you'd like the ability to switch your MIDI keyboard between Conductor mode and regular playing mode, you can do this using the lowest "A-natural" MIDI note on your keyboard. This is A1 on an 88-note keyboard. Note A1 will turn the Conductor off, Bb1 turns it on, and B1 will toggle the Conductor on only when the Bb1 note is held down. If you don't have an 88-note keyboard, you can set the octave setting to a number higher than 1, for example if you set it to "3," then notes A3/Bb3/B3 will turn the Conductor Off/On/Toggled.

Using the Conductor QWERTY or MIDI keys, you can:

- define and jump to up to 10 user defined sections in the song,
- jump back 1 bar/4 bars/# of bars/screen/part/chorus/section,
- jump ahead 1 bar/4 bars/# of bars/screen/part/chorus/section,
- LOOP 1 bar/4 bars/# of bars/screen/part/chorus/section,
- pause/stop the song.

In addition, using the MIDI keyboard, you can also use the Conductor to:

A1 (note#21) Turn MIDI Conductor OFF
 Bb1 Turn MIDI Conductor ON
 B1 Turn MIDI Conductor ON only as note is held down

Here are the various functions available using the Conductor. The MIDI key and QWERTY hotkey are shown.

C3	Normal Tempo	Ctrl =
C#	Half Speed Tempo	Ctrl -
D3	Quarter Speed Tempo	
Eb3	Eighth Speed Tempo	
E3	Loop Section Enabled	NUMPAD 1
F3	Play with last chorus looped	Ctrl+NUMPAD 1
F#3	Play with middle choruses looped	Ctrl+NUMPAD 2
G3	Play with middle and last choruses looped	Ctrl+NUMPAD 3
G#3	Jump to last chorus (no loop)	Ctrl+NUMPAD 4
A3	Jump to ending (no loop)	Ctrl+NUMPAD 5
Bb3	Loop notation screen	
B3	Decrease Tempo by 1	Shift [
C4(48)	Increase Tempo by 1	Shift]
Db4	Decrease Tempo by 5	[
D4	Increase Tempo by 5]
Eb4	Tap Tempo	- (press 4 times)

E4	Tap Tempo and play	= (press 4 times)
F4	Play	F4
F#4	Stop	Escape
G4	Pause	Backspace (or Ctrl+H)
G#4	Replay	
A4	MIDI Panic	F12
Bb4	Previous Song	Ctrl+Shift+F8
B4	Next Song	Shift+F8
C5(60)	This is a control character for THRU patches. When C5 is held down, pressing MIDI notes 61/62 decrease/increase the THRU patch by one, and 63-72 change THRU patches to Favorite patches.	
Db5	Open Notation Window	Ctrl+W
D5	Lead sheet Window	Alt-W
Eb5	Reduce All Volumes by 5	Ctrl+Alt+Shift+Q
E5	Increase all Volumes by 5	Ctrl+Alt+Shift-W
F5	ALL Mute/Unmute	Alt+2
F#5	Bass Mute/Unmute	Alt+3
G5	Piano Mute/Unmute	Alt+4
G#5	Drums/Unmute	Alt+5
A5	Guitar Mute/Unmute	Alt+6
Bb5	Strings Mute/Unmute	Alt+7
B5	Melody/Unmute	Alt+8
C6	Soloist Mute/Unmute	Alt+9
Db6	THRU Mute/Unmute	Alt+0
D6	Audio Mute	
F6 to D7	Jump to Sections 1-10 of the song	1-9 and 0
Eb7	Loop Current Chorus	a
E7	Loop Current Section	s
F7	Loop Current Bar	z
F#7	Loop Current 4 Bars	x
G7	Loop current Part	c
Ab7	Looping ON, previous setting	v
A7	Looping OFF	b
Bb7	Go Back 1 Chorus	Ctrl+A
B7	Go Back 1 Section	Ctrl+S
C8	Go Back 1 Screen	Ctrl+D
Db8	Go Back 1 Bar	Ctrl+Z
D8	Go Back 4 Bars	Ctrl+X
Eb8	Go Back 1 Part marker	Ctrl+C
E8	Go Ahead 1 Chorus	Shift+A
F8	Go Ahead 1 Section	Shift+S
F#8	Go Ahead 1 Screen	Shift+D
G8	Go Ahead 1 Bar	Shift+Z
Ab8	Go Ahead 4 Bars	Shift+X
A8	Go Ahead 1 Part marker	Shift+C

Customizing the Sections

Sections: This allows you to define up to 10 points in the song that are sections. By default, the following sections are defined for each song.

- Section 1: Start of song
- Section 2: Intro
- Section 3: First Chorus
- Section 4: Middle Chorus (i.e., start of chorus #2)
- Section 5: Last Chorus
- Section 6: Ending

- Sections 7-10 are user definable. To do this, type in any bar # using the bar/chorus format (e.g., 21/2 would be bar 21, chorus 2).

If you prefer to enter custom values for the section numbers, you can do this if you check the “custom” checkbox, and then type in up to 10 bar numbers for each section.

The section numbers are saved with the song. Once you have defined the sections, you can jump to a certain section of the song as the song is playing, simply by:

1. Pressing the 1-9 or 0 key on the QWERTY keyboard or,
2. Opening the Conductor window (Ctrl + ~ hotkey) and clicking on the section button or,
3. Pressing MIDI keys 77-86 (F6 to D7) corresponding to sections 1-10.

Mode (when to do the action)

By pressing a QWERTY hotkey prior to an action, you can control when the action will take place. If no mode hotkey is pressed prior to an action, the default mode will occur.

The default is set in the “Default Mode for section change” or “Default Mode for going back or ahead” combo box.

For example, by default, the section change will occur as soon as you press the key, and it will go to the equivalent place in the bar immediately before the beginning of the target section (so that the music stays in time, and next section begins at the end of the bar). But you can change the default for the action to take place at the end of the current bar or current part marker etc.

Example uses of the Conductor

In this example, we don’t have custom sections set, so the default sections apply (middle chorus = section 4 etc.).

- Jump to the start of middle choruses during playback (press 4).
- Loop the middle chorus (press S, which is Loop Section).
- Jump to the end of the song (press 6).
- Pause the song (Backspace).
- Go back 1 chorus (Ctrl a).
- Go ahead 1 chorus (Shift A).

At the end of the current chorus, go back 1 section, press Y then Ctrl S.

Note: Pressing the Y sets the mode to do the action at the end of the current chorus.

These actions can also be done with the MIDI keyboard. See the MIDI keyboard mapping diagram for details.

Example using the MIDI keyboard

Assume Charlie is a piano player who uses his MIDI keyboard with Band-in-a-Box and would like to play his keyboard, but also use it to control Band-in-a-Box.

He sets the Conductor to allow his MIDI keyboard lowest notes A/Bb/B to turn the Conductor mode OFF/ON/Toggled-when held.

When he turns it off (low A note), he can play his keyboard normally.

If he wants to pause the song, he holds down the low B3 note as he presses the MIDI key for pause, which is G4. The song will pause, and the Conductor mode turns off as he lets go of the B3 key, and he can resume his piano playing. If Charlie didn’t plan on using the MIDI keyboard for piano playing, he could leave it in Conductor mode by turning it on with the A3 key.

The Jukebox

Use the Jukebox for continuous playback of a whole list of Band-in-a-Box songs or to play all or the songs in a folder. The ⇐ button plays the previous song in the directory; the ⇒ button plays the next song in alphabetical order.

The Jukebox will continue to play while you move to other Windows® programs, providing continuous background music. Click on the [Play Jukebox] button or select *Play | Jukebox Play* menu item to open the **Options for Juke Box** dialog.

Jukebox Options

Options for JukeBox

☐ Only Play Songs With Melodies (and/or Solos)

☒ Change Melody Instrument

☒ Random Order Playback

☐ Hide Titles (Until Title Clicked)

☐ Audible Count In Click

Harmony Settings

☐ Change Harmony

Harmony # Range: 0 To 100

☐ Generate Solos

☒ Auto-Choose Soloists

☒ Change Soloist Instrument w/each chorus

☐ (Preview) Switch to next song after (enter 99 bars for 1 chorus): 16 bars.

Delay between songs (number of seconds=): 0

☒ Loop Jukebox at end

F:\bb\Demos\MIDI Style Demos\Styles00

Change Directory

PLAY JUKE BOX Cancel Help

Only Play Song with Melodies: If set to YES, the program plays only songs with melodies, that is, songs with an .MG? file extension. If NO, the Jukebox will include ALL songs in the subdirectory.

Change Melody Instrument: If you set enable option, then the program will randomly change the melody instrument among your favorite 10 Melody instruments.

Random Order Playback: If set to “Yes,” the songs will be played in random order (though not repeating a song). If set to “No,” the songs will be played in the order they are listed in the subdirectory.

Hide Titles (Until Title Clicked): This feature is used to play the “Guess the Song” game. When set to “Yes,” the titles are hidden till you click on the title box.

Audible Count-in Click: While listening to the Jukebox, you might not want to hear the Count-in Click. If set to “No,” you won’t hear the count-in click.

Harmony Settings: Enable the **Change Harmony** option if you want harmonies in a given number range to be randomly assigned for use with the Melody and Soloist/Thru tracks (if applicable to the song).

Generate Solos: Enable this option to permit the Soloist to play a solo over all the songs selected for Jukebox Playback.

1. Change to this directory by loading/opening a song from the *C:\bb\Demos\Soloist Demos\SOLODEMO* directory.
2. Instead of playing the song you have loaded, press the **[Juke]** button.
3. Ensure that the Generate Solos checkbox is set to “Yes.”
4. Select **[PLAY JUKE BOX]**. The Soloist Select Dialog will open with a suggestion to use a Soloist for the first song in the Jukebox list. This is normal. Press **[OK]** to accept the Soloist suggestion. (The Jukebox will not bother you with the Select Soloist dialog again; it will simply choose an appropriate Soloist for any given song in the Jukebox song list.)

Auto-Choose Soloists: Enable this option to permit the program to choose the Soloists to use.

Change Soloist Instrument w/each chorus: Enable this option, and the Soloists will always change instruments with each chorus.

Preview: The Jukebox Preview mode will optionally play just one chorus of each song or a number of bars of each song (e.g., 8 bars). To access this, select the **(Preview) Switch to next song after _ bars** checkbox and set the # of bars to use for the preview. A setting of 99 plays one chorus of each song.

Delay between songs: The user can set a selectable time delay (in seconds) between songs.

Note: To manually start playback of each song in the jukebox list, set “Pause Play Until MIDI or Key received” to On (checked) in the [Preferences](#) dialog. At the end of each song the jukebox will load the next song in the list and then pause until playback is started by sending a MIDI note or a computer keystroke.

Check **Loop Jukebox at end** for continuous jukebox play rather than stopping at the end of the list.

You can change the directory before starting the Juke Box with the **[Change Directory]** button. You can also type a folder name directly, instead of using the folder dialog.

Chapter 6: Making Songs

Making Your Own Songs

It's fun to play music with Band-in-a-Box, but it's even more fun to make songs of your own. This section gives you step-by-step instructions from start to finish.

Clear the Chord Sheet

Click on the **[New]** button if you need to blank the Chord Sheet. You can also select the *File | New* menu item.

Name the Song

Enter the title of the song by clicking on the title area and typing in the name.

Choose a Key

You can use the special operators “TK” and “TR” to set or transpose a key signature.

Typing **T K C Enter** keys will set the key of the song to C. Typing **T K B B Enter** sets it to Bb. Note that this sets the key signature but does not transpose the song.

The “TR” operator sets the key signature and transposes the song. Typing **T R F Enter** would transpose the song to the key of F, typing **T R A B Enter** would transpose the song to Ab.

Another way to set a key signature is to click on the **[Key]** button and choose the key of your song from the lists of all major and minor keys. If you select from the “Transpose and Set Key Signature” column the song will be transposed to the new key signature you choose. If you select from the “Just Set Key Signature (no transpose)” column, the key signature will be changed but the song will not be transposed.

You can have multiple keys in a song by changing the key signature in the **Edit Settings for Current Bar** dialog (**F5** function key).

Set the tempo

The tempo is displayed next to the key signature. You can quickly enter a specific tempo for the song by typing the letter “t” together with the tempo and pressing the **Enter** key. For example, type **t140** and **Enter** to set the tempo of the song to 140.

Click on the tempo box (hotkey is **Ctrl+Alt+T**, or menu item *Edit | Tempo | Set Tempo...*), and a dialog will open up allowing you to type in a tempo.

When choosing *File | New* the tempo will be set to the best tempo for the current style. Click on the arrow buttons to adjust the tempo up or down.

- Left-click to change by 5 beats per minute at a time.
- Right-click to change by 1 beat per minute at a time.

You can also press the **[]** key to decrease the tempo by 5, and **[]** key to increase the tempo by 5.

Setting the Relative Tempo

This button allows you to quickly set the relative tempo. Click on the button and choose a percentage or use the *Custom Tempo %* menu item to set any value between 1% and 800%. 1% would be 1/100 of the original tempo and 800% would be 8 times the original tempo. Hotkeys are available: **Ctrl -** (minus key) for half speed and **Ctrl =** for normal speed.

Tap the Tempo

Not sure of the tempo for your song? Tap it in real time on either the minus **[-]** key or the equals **[=]** key on your computer keyboard. Four taps on the minus key sets the tempo, four taps on the equals key sets the tempo and starts the song playing. As you tap more than 4 times, the accuracy will improve (through averaging) and you can continue to tap until the target tempo has been reached. For example, in a 4/4 style, once you tap 4 times a tempo will be set. But you can keep tapping and the tempo will change every beat, based on the average tempo that you have typed. You can also click on the on-screen **[-]** and **[=]** buttons to the right of the tempo box.

“Frame” the Song

Framing a song designates the first and last bars of each chorus and the number of choruses Band-in-a-Box will play before playing the standard 2-bar ending.

You can type special words to set the beginning and end of the chorus, and the end of the song.

- **B E G I N Enter** sets the beginning of the chorus to the current bar.
- **C H O R U S E N D Enter** sets the end of the chorus to the current bar.
- **E N D Enter** sets the end of the song to the current bar.

Another option is to right-click on a bar in the Chord Sheet to set it as the beginning or end of the chorus or the end of the song from the settings in the context menu.

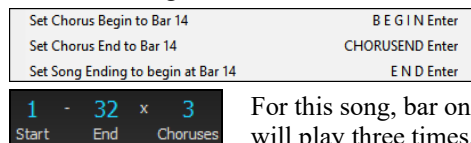

For this song, bar one is the first bar of the chorus and bar 32 is the last bar of the chorus. The chorus will play three times, jumping to the two-bar ending the third time through.

Chord Entry

Enter Chords from MIDI Keyboard

You can enter chords from an external MIDI. Play the chord on the keyboard, then press **Ctrl+Enter** to insert the chord into the Chord Sheet on the first beat of the current chord cell, i.e., beat 1 or beat 3 of the bar. Use **Ctrl+Shift+Enter** to insert the chord on the next beat, i.e., beat 2 or beat 4 of the bar.

Another method allows you to choose alternate chords. Select the *Window | MIDI Chord Detection | MIDI Chord Detection* menu item to open the dialog.

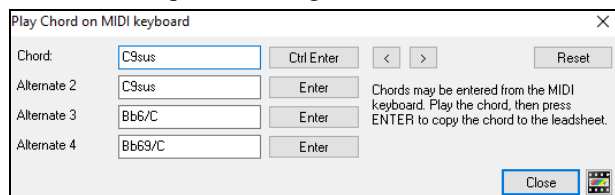

When you play chords, Band-in-a-Box shows you the chord name and suggests alternates that you can choose from. Typing **Ctrl+Enter** enters the first selection and advances the highlight cell by ½ bar. To place an alternate chord in the Chord Sheet, click on the **[Enter]** button beside the chord you want.

Import Chords from Audio File - Audio Chord Wizard

You can import chords from an audio file using the Audio Chord Wizard.

This feature analyzes a WAV, WMA, MP3, WMV, or CDA audio file and imports it to Band-in-a-Box. The Audio Chord Wizard is fully described in the **Working with Audio** chapter. It works out the tempo, bar lines, and chord changes so you can easily make your favorite files into Band-in-a-Box songs.

Import Chords from MIDI File - MIDI Chord Wizard

You can import chords from a MIDI file. To do this, first blank the Chord Sheet by choosing *File | New*. Then select the menu item *File | Import | Import Chords from MIDI file* to open the **Interpret Chords from MIDI file** dialog. Press the **[Open (Change)]** button to select the MIDI file that you'd like to import. Once you've selected the file, you can press the **[INTERPRET CHORDS NOW]** button. When you do that, the chords will be interpreted from the MIDI file, and written onto the Chord Sheet.

Import a Band-in-a-Box Song

Easily import part or all of an existing Band-in-a-Box song to your current song, with options to specify source and destination range, type of information to import (chords, melody, lyrics, etc.) and more. Choose *File | Import | Import MGU Song*.

In the **Import Song** dialog, choose the range that you want to import (Import from Bar and # of bars), and the destination bar (Import to Bar). You can also choose which information to import, and the insert mode (Insert/Overwrite).

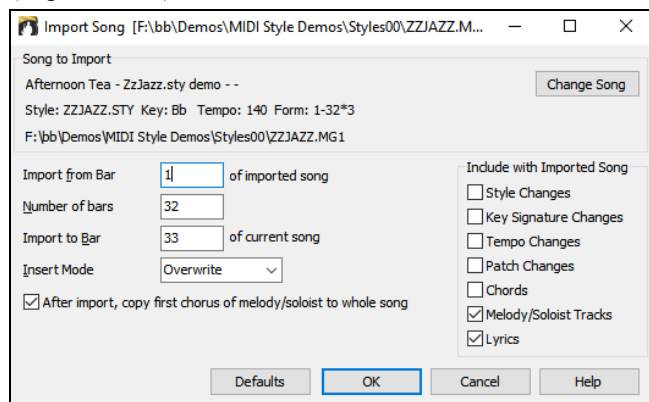

Computer Keyboard Entry

The most common way of entering the chords for a song in Band-in-a-Box is by typing them in from the computer keyboard. Up to 4 chords per beat may be entered.

Chords are commonly typed-in using standard chord symbols (like C or Fm7 or Bb7 or Bb13#9/E), but you can enter them in any of the supported chord symbol display formats - Roman Numerals, Nashville Notation, Solfeggio, and Fixed Do.

Tip: To view a list of chords recognized by Band-in-a-Box refer to the Chord List topic in the Help file.

To start typing in chords:

- Go to the top (Bar 1) of the Chord Sheet. The **Home** key will go directly there.
- Blank the Chord Sheet (if necessary) by clicking on the **[New]** button or selecting *File | New* menu item.

C This is the chord highlight cell. Chords will be entered wherever this is placed. You may move this around by cursor (arrow) keys, the **Enter** key, or a mouse click.

The chord highlight bar moves 2 beats at a time ($\frac{1}{2}$ a bar). When you have the chord highlight cell over the area that you want to enter a chord, you simply type the name of the chord you want to see there.

For example, type c6 to get the C6 chord. Note that you should never have to use the **Shift** key, as Band-in-a-Box will sort this out for you.

- Use b for a flat, e.g., Ab7.
- Use 3 for a sharp #, e.g., for F#7 type f37.
- Use / for slash chords with alternate roots, e.g., C7/E (C7 w/E bass). A chord like Gm7b5/Db will display correctly using a Db instead of a Gm7b5/C#, since Band-in-a-Box bases it on a Gm scale.
- Use a **comma** to separate the $\frac{1}{2}$ bar, enabling you to enter 2 chords in a cell. In the example below, we would type Ab9,G9 to get the 2 chords in the cell on beat 3 and 4 of bar 2.

C6 **Am7** **Dm7** **G#9G9** **C6/E** **A7#9**

The sequence of keystrokes to enter all these chords above would be: HOME c6>am7>dm7>gb9.g9>c6/e>>a739

Note: We're able to type A7#9 as "a739" because Band-in-a-Box knows to use the uppercase of the 3, which is #. The > indicates a carriage return, or the Enter key.

Note: The "Display 'C9sus' as 'C11'" setting in the **Display Options** dialog (*Options | Preferences | [Display]*) allows display of '9sus' chords as '11' (e.g., Bb11 instead of Bb9sus). This only affects how the chord is displayed, not how it is stored, and you can type either C11 or C9sus to enter the same chord.

Note: The "Display '2' as 'sus2'" and "Display 'sus' as 'sus4'" settings in the **Display Options** dialog will show suspended chords more explicitly: 'sus' implies 'sus4,' and '2' implies 'sus2,' but you might want to see the full extension name.

Right-click on a chord, and a menu allows you to make edits to the chords and other song settings. You can cut, copy, and paste chords in the Chord Sheet. Use the *Chord Builder* to try different types of chords or play the current chord to hear how it sounds. *Chord Options* include pushes, rests, shots, holds, and pedal bass.

MicroChords (Multiple Chords per Beat)

The MicroChords feature allows you to enter up to 4 chords per beat. You can select which tracks will play the MicroChords, allowing some tracks to play fast moving chord progressions and others to play the main chords.

Note: The soloist and background RealTracks do not follow MicroChords by design because playing would be too chopping if they did.

MicroChords are stacked vertically on the Chord Sheet. If there is also a main chord at the same beat, it will display in gray.

C **Dm** **F** **A7** **D** **A** **Gm7**

You can enter MicroChords on the Chord Sheet with parentheses and commas. Start with an open parenthesis, type chords separated by commas, and end with a close parenthesis.

For example, typing (C,F) enters two chords for 8th notes, (C,F,G) enters three chords for triplets, and (C,F,G,Am) enters four chords for 16th notes. If you do not type a chord between commas, it will enter a blank chord. For example, typing (C,F,G,,) would enter the first and the second chords for 16th notes and the third chord for an 8th note.

C **F** **C** **F** **C** **F** **C** **F**

You can have both MicroChords and a main chord at the same beat. For example, type D7(A,Fm) to enter D7 as a main chord and A and Fm as MicroChords.

A **Fm**

You can erase all chords (main and/or MicroChords) from the highlighted cell with the **Delete** key.

A **Fm** →

Pressing the **()** and **Enter** keys will erase just the MicroChords and advance the cell.

A **Fm** → **D7**

You can change the current main chord and keep the current MicroChords at the beat by typing another main chord. For example, if you type Gm and press the **Enter** key, the main chord will be replaced with Gm and the MicroChords will remain.

If you want to change the main chord and erase the MicroChords, type a chord followed by parentheses. For example, type Gm() to replace the current main chord with Gm and erase the MicroChords.

You can also use a dialog to enter MicroChords. Press the **F6** or **M M Enter** to open the **Set MicroChords** dialog. It has additional settings including the option to exclude some tracks from playing the MicroChords.

Current Bar: The bar number will display with “*” if there are some MicroChords data in the bar, and “t” if there is a new “Excluded Tracks” setting.

Disabled for this bar: If this option is checked, none of the MicroChords settings will be played for this bar.

[Update] will update the settings in the dialog. Press this if chords have changed.

Chords: Enter MicroChords on this row. Each beat is divided into four for an even style and three for a swing style.

Rest: A rest will cause the previous chord duration to stop playing, turning the previous chord into a “shot.”

Motif: Enter a checkmark if you want to create a specific rhythmic pattern. You do not need to enter chords as the motif will use whatever current chord is in the song. This feature allows selected tracks to play specific rhythms without changing the chords. For example, you might want the guitar and bass to play a specific 16th rhythm in a funk song, while the piano and sax stick with the normal feel. Suppose you have loaded a funk style and you want a horn section to play a specific rhythm (16th-rest-rest-16th) in Beat 1 and 3 and just to rest in Beat 2 and 4. So, you check the “Motif” checkbox in the first and fourth slots, and the “Rest” checkbox in the second and third slots for Beat 1, and then you check the “Rest” checkbox for all slots in Beat 2. You repeat this pattern for Beat 3 and 4. Enable the “Change Excluded Tracks at this bar” option and press the [Set] button to exclude tracks other than a horn section. If you want to use this rhythm pattern in other bars, use the “Copy Chords” area. Now, when you play the song, you will hear horns to play hits interspersed with the cool lines that are part of the style itself.

[Set All] applies the divisions of the first beat to all other beats.

Triplets/16ths/Auto: This sets the number of divisions per beat. “Triplet” divides the beat into 3, and 16th divides the beat into 4. If “Auto” is selected, the division is automatically selected by the style loaded.

Force Enabled Beat # is useful if you do not enter any MicroChords in the current beat but still want a beat of silence instead of the main chord.

[Clear Beat #] clears the data for the corresponding beat.

Set Excluded Tracks: This area allows you to select tracks to be excluded from playing the MicroChords. Enabling the **Change Excluded Tracks at this bar** option allows you to select tracks that should be excluded from playing the MicroChords. Press the [Set] button to select tracks that should be excluded. The excluded tracks will play main chords, instead. The **[Clear Bar (Excluded Tracks)]** button clears any excluded-track setting for the current bar, and the **[Clear All Bars (Excluded Tracks)]** clears any track-excluded settings for all bars in the song.

Copy MicroChords Now: This area allows you to copy MicroChords and settings to other bars. Enter the destination bar in **Copy to Bar** and the total number of bars to be copied in **Number of Bars**. Set the **Pattern Length** option to 1 if you want the current bar to be copied. If you want a longer section to be copied, enter the number of bars to be copied. For example, enter 2 to copy the current and the next bars. The **[Set to Whole Track]** button sets the destination to the whole song. The **[Copy MicroChords]** button copies the MicroChords and settings in the current bar (or more bars if the Pattern Length is more than 1) and paste them to the selected bar.

The **[Clear Current Bar]** button clears all settings from the current bar, and the **[Clear All Bars]** button clears all settings from all bars in the song.

[**MicroChords to Lyrics**] displays the MicroChords, including the Motifs (x) and Rests (r), as Bar Lyrics, which are viewable on the Chord Sheet when the Bar Lyrics layer is selected with the [**Chord Display**] toolbar button menu.

[**Chord Options**] opens the Chord Options dialog.

Chord Options

Chord options include rests, pushes, and pedal bass. The **Chord Options** dialog opens with the [**C7**] toolbar button, the **Alt+F5** keys, or the right-click contextual menu on the Chord Sheet.

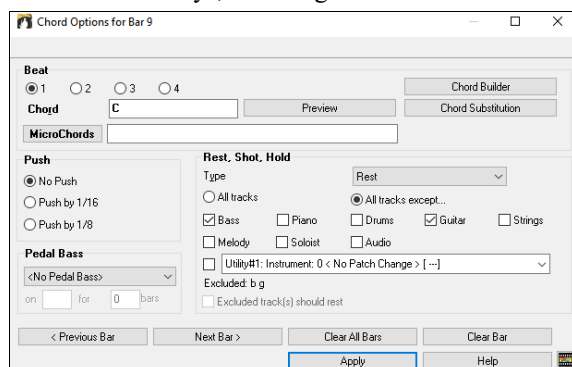

Beat: You can choose the beat location for the chord you are entering.

Chord: If a chord has been entered for this beat, it will appear here. If no chord has been entered, you can type it here.

MicroChords: You can enter up to 4 chords on a beat by typing chords separated by a comma. For example, you could type C,F for 8th notes, C,F,D or C,,D for triplets, or C,F,G,Am or C,F,,Am for 16th notes. The [**MicroChords**] button opens the **Set MicroChords** dialog, which allows you to exclude some tracks from playing the MicroChords and select other options.

Push: “Pushes” (sometimes called anticipations) are chords that are played *before* the beat. For example, in Jazz Swing the piano player often pushes a chord change by playing the chord an eighth note before the beat. Depending on the feel for the style in use, chords can be entered on either 16th or 8th note resolution. You can specify a chord to occur a 16th note before the beat for example, and all tracks will play it, including drums.

Tip: You can set the amount of velocity boost so that the effect won't be too loud. In the **Preferences** dialog (**Ctrl+E**), click on the [**Arrange**] button to open the **Arrangement Options** dialog. Then type in the amount of velocity boost for pushes, shots, and holds.

Note: The style can override the velocity for the pushes, and drum velocity for shots, held chords, and pushes is also set in the StyleMaker.

Pedal Bass: You can select a pedal bass here. Choose the type of the pedal bass from the pull-down menu and enter the note you would like the bass to pedal on in the “on” field and the length in the “bars” field.

Rest, Shot, Hold: When a shot or hold is assigned to a chord, the tracks that are excluded from the shot or hold play normally. There is an additional option for those excluded tracks to stay silent. To set this, select a shot or a hold and enable the **Excluded track(s) should rest** option. This option gives you the ability to rest some tracks while others play the shot or hold.

Tip: The **Song Settings** dialog (**Ctrl+N**) has the options to set the rests/shots/holds to happen only in the first, middle, or last choruses.

Normally, you don't need to press the [**Apply**] button because the chord you enter will immediately update on the Chord Sheet.

Support for other chord display types

You can enter or display chords in Roman Numeral notation, Nashville notation, Solfeggio, or Fixed Do notation.

For example, the chord **Gm7** in the key of F would be displayed as **IIIm7** in Roman Numeral Notation, **2m7** in Nashville Notation, and **Rem7** in Solfeggio.

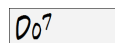

In Italy and other parts of Europe, chords like C7 are always referred to by the Solfeggio name (“Do 7” for C7) regardless of the key signature. These systems are very useful for learning or analyzing tunes, since they are independent of the key signature.

You can take an existing song, and print it out in Roman numeral notation, so you can study the chord progression. You can also type a chord in these systems, like “4” which will enter the 4 chords in the current key.

Click on the [**Chord Display**] toolbar button and *Choose type of Chord Display* from the menu.

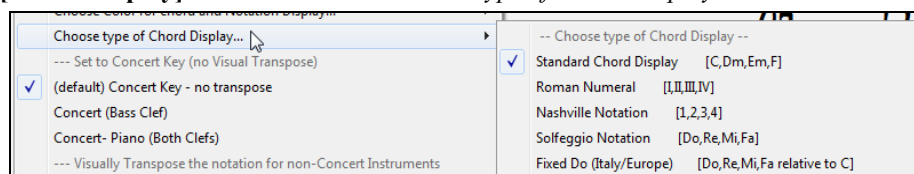

The Roman numeral and other nonstandard displays use superscript for the chord display when in the Notation window (or when printing out). Therefore, the alternative chord symbol displays are best viewed in the Notation window.

Tip: Print out a song in Nashville Notation or Roman numeral notation. Then, learn the song this way, i.e., 1maj7 4maj7 3m7b5 67b9. You will soon discover that it is much easier to play the song in any key. Since you know the song goes from the 1 chord to the 4 chord, so you can easily play it in the key of Bb, for example.

There is an option to display the non-standard chord above the standard chord on the Chord Sheet. Press the [**Chord Display**] button, go to *Layers | Additional Chord Display*, and choose from the list of four options.

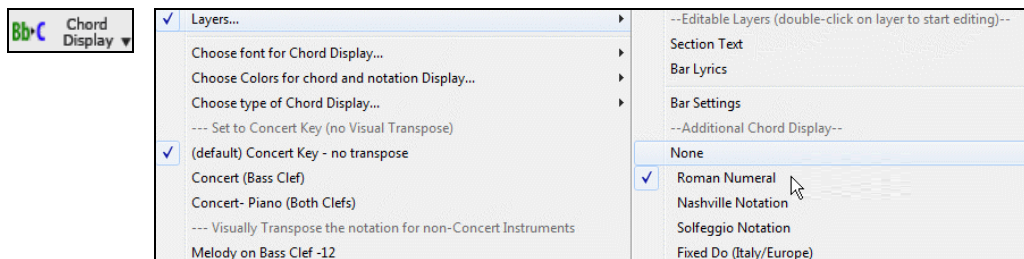

Tip: The font and the height of the additional chord display can be selected in the **Display Options** dialog.

Preview Chords

This feature allows you to hear chords as you type them in. After you type a chord name onto the Chord Sheet (or the Notation window), press the **Shift+Enter** keys. This enters the chord onto the Chord Sheet and then plays the chord for you, using the MIDI patches on the Piano and Bass tracks. You can also listen to a chord that has already been entered. Move the highlight cell to the bar with the chord you want to hear and press the **Shift+Enter** keys. This will play the chord entered on the first beat of that cell. To hear the chord entered on the second beat of that cell, press the **Ctrl+Shift+Enter** keys. If there is no chord entered at a bar, you will hear the last chord that was entered.

Chord Builder

The **Chord Builder** offers two features: Progression Builder and Chord Picker, both of which allow you to enter chords by ear without needing to know their names or any music theory.

You can launch the **Chord Builder** with the **[Chord Builder]** toolbar button, the **Edit | Chord Builder** menu item, or **Ctrl+Shift+B**.

The **Progression Builder** displays and suggests the best next chords in the current key, in pop or jazz, allowing you to interactively create your own progression.

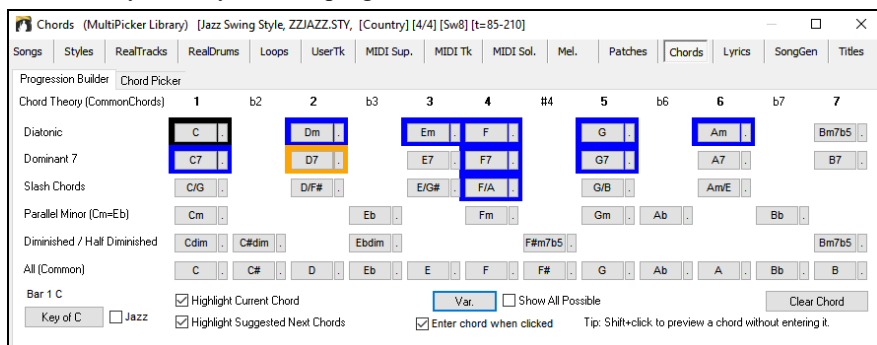

The current chord is highlighted in black and the suggested good chords to come after it are highlighted in colors. These occur if the **Highlight Current Chord** and **Highlight Suggested Next Chords** options are enabled. The blue color indicates common chords and the orange color indicates less common but more interesting chords. Normally, you will see just one or two interesting chords but you can cycle through the interesting chords by pressing the **[Var.]** button. If the **Show All Possible** option is enabled, you will see all the interesting chords.

The top **Diatonic** row shows diatonic chords made up only of notes in the key. They are the most common chords used in the key, with the 1, 4, and 5 chords being the most common. Other rows add additional chords that are part of the key. The chords on the **Dominant 7** row are considered to be in the key when they resolve up a 4th to a scale tone. For example, A7 resolves to D, which is a scale tone in the key of C. The diatonic chords are also commonly used with different chord tones as the bass note. They are called slash chords, like C/E, are listed on the **Slash Chords** row. For a major key like C, the chords from the Cm key are also commonly used and are shown on the **Parallel Minor** row. The most common **Diminished** chord used is the 1 diminished family [Cdim7, Ebdim7, F#dim7] in the key of C. **Half-Diminished** chords (e.g., #4m7b5 [F#m7b5] and 7m7b5 [Bm7b5]) are used as 2-5-1 leading to minor diatonic chords. The **All (Common)** row lists all commonly used chords with the root in the key. Clicking on the small button on each row will list more suggestions.

When the **Enter chord when clicked** option is enabled, clicking on one of the suggested chords enters it to the current cell on the Chord Sheet, and then the Builder will suggest the best chords for the next.

The **[Clear Chord]** button erases the chord already entered on the current cell.

The **Chord Picker** lets you pick a root and extension to build a chord.

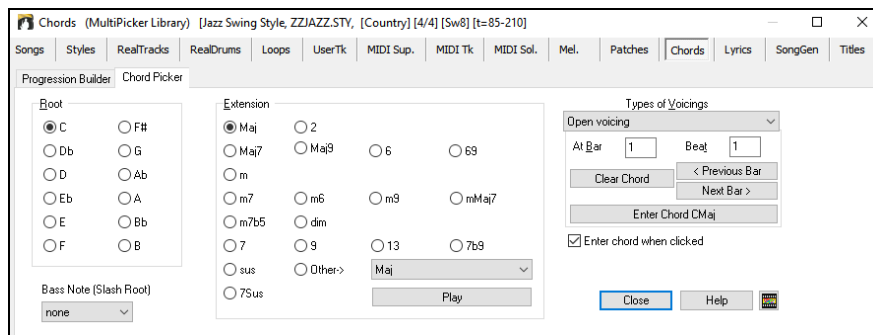

Click on the root of the chord in the “Root” group, the “Extension” (Maj7 etc.), and an alternate “Slash-Note” root. For example, to make the chord F9/A, you would click on the “F” root, the “9” extension, and the Slash Root of /A. As you click on them, you will hear the bass note played by the MIDI instrument on the Bass track, and the extension played by the MIDI instrument on the Piano track. You can change these MIDI patches using *Select MIDI Instrument (Patch)* in the right-click menu on the Mixer or the track radio buttons at the top of the screen.

You can **Shift**+clicking on a root or an extension to preview. If you are happy with the sound of the chord, you can press the **[Enter Chord]** button to enter the chord at the bar and beat specified. If you want the chord to be inserted automatically when you click on the note/extension names, select the “Enter chord when clicked” option. This will advance the Bar/Beat position. You can change the Bar/Beat settings to move to a different bar. The [**<**] & [**>**] buttons move 1 beat on a right-click, and 2 beats on a left-click.

Delete Chords

The chords at the current location of the highlight cell are cleared by the **Delete** key, the Windows® “Cut” command, or by typing a comma and pressing **Enter**.

Deletion of chords over a range of bars can be done by selecting the range and pressing the **Delete** key on your computer keyboard. No confirmation dialog is required.

Enter Breaks (Rests, Shots, and Held Chords) and Pushes

Breaks are points in a song when one or more of the tracks rests, plays a shot, or holds a chord.

- **Rests** specify any, some, or all tracks to rest at any bar. For example, you could rest all tracks except the bass for the first 4 bars, and then add the piano for 4 bars, and then add the entire band for the rest of the song. You may optionally disable the rests in the middle or final choruses (e.g., where you would likely have a solo, and rests may not be appropriate).
- **Shots** specify certain tracks play a “shot,” where the chord is played and then a rest follows. For example, the song “Rock Around the Clock” has a shot on beat 1 followed by a rest for 2 bars. The duration of “shots” is 60 ticks per beat.
- **Held chords** specify that certain tracks hold a chord sustained for a certain number of bars. For example, you can have the bass and piano hold a chord sustained while the drums continue to play a pattern.

A chord can be specified by adding a period after the chord.

C. indicates a C chord that is a REST.

C.. indicates a C chord that is a SHOT.

C... indicates a C chord that is a HELD CHORD.

You can specify that some tracks not to be affected by the breaks.

The coded names for the tracks are **B** for Bass, **D** for Drums, **P** for Piano, **G** for Guitar, **S** for Strings, **M** for Melody, **L** for Soloist, **A** for Audio, and **U1** to **U16** for Utility #1 to Utility #16.

To type a rest for all tracks on a C chord type **C**.

To exempt tracks, add their letters following the break. For example, **C.bd** will put a rest on all tracks except the Bass and Drums tracks. To indicate a held chord for all tracks except the Piano track, type **C...p**

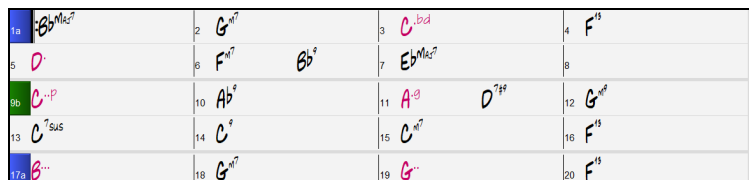

Breaks can also be set in the **Chord Options** dialog (**Alt+F5**).

Tip: You can adjust the velocity of shots and holds. Open the **Preferences** dialog (**Ctrl+E**) and press the **[Arrange]** button to open the **Arrangement Options** dialog. Then, type in the amount of velocity boost for shots and holds.

Copy Breaks (Rests/Shots/Holds)

With the menu selection *Edit | Copy Special | Copy Breaks (Rests/Shots/Holds)* you can copy the attributes (rests/shots/holds) of a chord over a range of other chords.

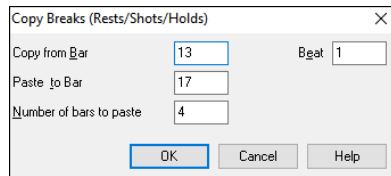

Copy Breaks by Shortcuts

Shortcuts are available for entering breaks (rest/shot/hold) over a range of bars.

- Type h4 on a chord, and this will copy the break on the first beat of the cell for 4 bars.
- Type ,h4 on a chord, and this will copy the break on the second beat of the cell for 4 bars.
- Type h on a chord, and this will copy the break until the next part marker.
- Type a chord with a break followed by a number (N), and this will copy the break for the next N bars.
e.g. C7...4 will enter held chords for 4 bars.

Gm7...bd5 will enter held chords (bd=except bass and drums) for 5 bars.

Pushes

“Pushes” (also called anticipations) are chords that are played before the beat. For example, in Jazz Swing, the piano player often “pushes” a chord change by playing the chord an eighth note before the beat.

Pushes in Styles

Styles can push any track so that the track plays before the chord begins. You don't need to worry about pushes in the styles, as they happen automatically. Just be aware that the styles can push the tracks, which makes them sound much better and more syncopated.

Pushes in Songs

Chords can be pushed by an 8th or 16th note. For example, you can specify a chord to occur a 16th note before the beat and all tracks will play it.

You can also specify that a chord change should happen before the beat. To do this, you can use either keystrokes, or the Chord Options dialog. To use keystrokes:

- Type the caret symbol (^) before the chord. (The caret symbol is located above the 6 on the keyboard).
- Type a single caret to get a chord an eighth note before the beat. e.g., ^C7
- Type a double caret to get a chord a sixteenth note before the beat. e.g., ^^C7

In Jazz styles (and other triplet feels), the chord will be pushed by a triplet, regardless if there is a single or double caret (^).

Erase Chords From.. To..

To erase bars with additional control for erasing the Melody, Soloist, and/or Lyrics, choose *Edit | Erase From.. To..* to open the **Erase Chords and/or melody** dialog.

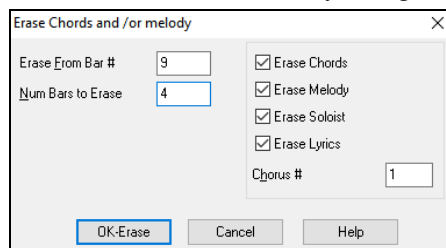

With this dialog, you have complete control over erasing a number of bars of chords and/or the Melody, Soloist, and Lyrics. If you're erasing the Melody, Soloist, or Lyrics you need to specify which chorus you wish to erase.

Insert/Delete Bars

Choose *Edit | Insert Bars*, and the program will ask you to type in the number of bars you wish to insert. You can also use hotkeys to insert N bars at the current location. For example, **I N 4 Enter** would insert 4 bars at the current location, and **I N 8 Enter** would insert 8 bars.

Choose *Edit | Delete Bars*, and the program will ask you to type in the number of bars you wish to delete.

Copy and Paste a Section of Chords

Copying a section of chords is done in the same manner as copying text in a Windows® word processor (read on if you are unfamiliar with how this is done). There are also similar “keyboard shortcuts” for these operations as listed in Keystroke Commands – Hotkeys section of this guide.

Copying Chords to the Windows® Clipboard

Select the region to copy. Place the mouse cursor at the bar to begin the selection. Then, holding down the left mouse button, drag the mouse over the region. As you do this you will see that the region will be inverted (i.e., looks dark). When you have selected the desired region of chords to copy, release the mouse button.

Copy the selected region to the clipboard. Click **Ctrl+C** or choose *Copy* from the *Edit* menu.

Pasting Chords from the Windows® Clipboard

Assuming you have already copied some chords to the clipboard (see previous topic), you are then ready to paste the copied chords into another part of your Chord Sheet.

Move the highlight cell to the bar to begin the paste of chords.

Press **Ctrl+V** or choose *Paste* from the *Edit* menu.

Tip: The copied section remains in the clipboard and can be used repeatedly. Example: If you're inputting a song with verse, verse, bridge, verse, you can simply copy the first verse to the clipboard, and then repeatedly paste-in the other verses. The clipboard contents remain intact even if you load in a new song, so you can copy and paste between songs.

Copy and Paste Section of Chords by Drag-and-Drop

Copying of sections or selections can be done using drag-and-drop, to drag regions around the Chord Sheet to quickly rearrange your song. Hold down the **Ctrl** key for finer control about insert/overwrite etc.

For example, if you have an 8-bar section at bar 9:

- To copy it to bar 23 and insert the 8 bars at that location, drag the bar number and drop it at bar 23.
- To copy it to bar 23 and overwrite the 8 bars at that location, hold down the **Ctrl** key and drag the bar number and drop it at bar 23. In the dialog that appears, just press OK.

Copy Chords and/or Melody

Another way to copy chords is to open the **Copy Chords and/or melody** dialog by pressing **Alt+C**.

Tip: Typing **K K** keys opens this dialog. Typing **K K** followed by two numbers separated by a comma opens the dialog with presets. For example, hitting **K K 4, 1 Enter** at bar 9 opens the dialog with presets to copy 4 bars from bar 1 and paste them to bar 9.

This allows you to copy chords, melody, soloist and/or lyrics for a range of bars by entering the "From" and "To" locations and the number of bars to copy. Select the checkboxes for the items you want to include in the copy.

Insert Bars at destination: If you enable this, prior to the copy, bars will be inserted the destination.

of times to repeat copy: If you set this to more than one, multiple copies will be made, optionally with transpositions on each copy. These are all applied to the first chorus only.

With each copy, transpose ___ semitones: If more than one copy is selected, this will transpose the song with each copy. This is most useful when wanting to learn a short phrase ("riff") in different keys or modulating a section of a song.

Random # of semitones: This will transpose the copy a random transposition and would be useful for advanced students who are trying to master a riff or phrase in all keys.

Copy 1st Chorus to whole song: If you enable this, this will apply any of the copying commands in this dialog to all choruses of the song, not just chorus #1.

The **[Close]** button does not copy chords and/or melody but preserves the current settings in the dialog.

"K" Quick Copy Method

By simply typing **K** at a bar followed by the **Enter** key, you can instantly copy the last 8 bars to the current position. By adding additional keys in the K command, you can customize this shortcut. For example, typing **K 1 2, 3 Enter** would copy from bar 3 for 12 bars to current position. The current position is advanced to the bar beyond the copy. This speeds up song entry!

For example, if you're entering a song that has a repeating section of chords for 8 bars, type in the first 8 bars of chords, and then move to bar 9 and then type: **K Enter**. The last 8 bars will be copied to bar 9-16, and the cursor will be moved to bar 17, so you're ready to continue with the tune. If you get to bar 25 and want the chords from 1-8 to be copied to 25-32, type **K, 1 Enter** and this will copy 8 bars from bar 1 to bar 25.

The chords always get copied. The Melody, Soloist, and Lyrics also get copied if these items are set in the **Copy Chords and/or melody** dialog (**Alt+C**).

Copy and Paste Chords as Simple Text

Copy from a Band-in-a-Box song

Chords can be copied as a simple text format and be pasted into another song in Band-in-a-Box or a text file in a program like Notepad.

Select the chords on the Chord Sheet, and press the standard **Ctrl+C** keys to copy them. You can then press **Ctrl+V** in another song or a text file to paste them.

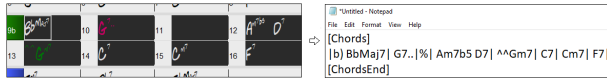

Note: If chords are not selected on the Chord Sheet, **Ctrl+C** copies the whole song including all chords and additional information (title, key, tempo, form, memo, etc.) to the clipboard. You can paste this into a text file with the **Ctrl+V** keys, but if you want to paste it into another song, you need to press **Ctrl+Shift+V** or go to menu *Edit | Paste Special - from Clipboard text to Song(s)*.

By default, part markers as well as rests, shots, holds, and pushes are included in text, but you can change this with the options in the **Song(s) to Text (Clipboard or .txt File)** dialog. This dialog also allows you to select the items that will be included when you copy the whole song. Using this dialog, you can also copy all songs in a specific folder to the clipboard or save them as text file(s). The dialog can be accessed with the *Edit | Copy Special | Copy Song(s) to Text on Clipboard or File(s)* menu item.

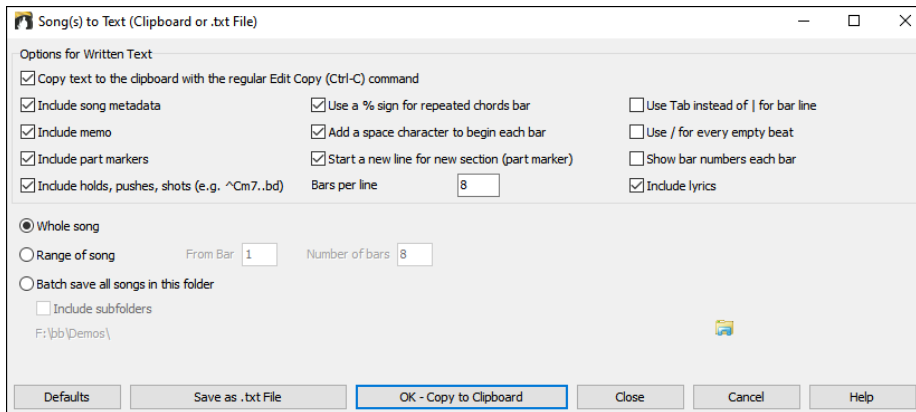

Copy text to the clipboard with the regular Edit Copy (Ctrl-C) command: This must be enabled in order to copy chords with the standard **Ctrl+C** keys.

Include song metadata: This option applies when you copy the whole song. If this is checked, the song metadata (title, key, tempo, form, style, etc.) will be included.

Include memo: This option also applies when you copy the whole song.

Include part markers: By default, part markers are copied, but you choose not to copy them.

Include holds, pushes, shots: By default, rests, shots, holds, and pushes entered in chords are copied, but if you don't want them, uncheck this option.

Use % for repeated chords bar: If this is enabled, a % sign will be used for a blank bar.

Add a space character to begin each bar: If this is enabled, a space will be added at the beginning of each bar.

Start a new line for new section (part marker): If this is enabled, every section (part marker) will start a new line.

Bars per line: You can set the number of bars of chords to write per line.

Use Tab instead of | for bar line: With this option, text can be pasted into a spreadsheet with columns for each bar.

Use / for every empty beat: This will write a slash for an empty beat. For example, you will see | C /// | instead of | C |.

Show bar numbers each bar: If this is enabled, a bar number will be included.

Include lyrics: This allows you to include the lyrics as a [Lyrics] section.

Whole song: If you select this mode, you can press **[OK - Copy to Clipboard]** to copy the whole song (chords and additional information selected) or **[Save as .txt File]** to save it as a text file.

Range of song: If you select this mode, you can press **[OK - Copy to Clipboard]** to copy the chords in the selected range or **[Save as .txt file]** to save them as a text file.

Batch save all songs in this folder: With this mode, you can copy or save all songs in a specific folder. Press the folder icon to select the folder, and choose the option to include subfolders of that folder. Also select the destination with the **Batch Save As** option. You can copy all songs to the clipboard, save them as individual text files in the same folder, save them as individual text files in another folder, or save them as a single text file. Then, press **[OK - Batch Save TXT]** to copy or save the songs.

The **[Defaults]** button resets all options to default settings.

The **[Close]** button closes the dialog, saving the settings but not copying anything.

Copy from a text file

You can copy chords in a text file and paste them into a Band-in-a-Box song. Type chords in a text file using a vertical line for a bar line. If you want a blank bar, leave a space or type a % sign between vertical lines. For example, you can type | D | G7 | | F | or | D | G7 | % | F |. You can use shortcuts and non-standard chord display (e.g., | 1j | 2h | 53 |). To add breaks (rests/shots/holds), type period(s) after the chord. To add pushes, enter caret(s) before the chord. If you want a part marker, type a a or b and a parenthesis after a vertical line. You can type as many bars as you like on each line.

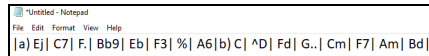

You can even enter a whole song in a text file. The easiest way is to use the text file that you pasted the whole song into. Some of the information pasted into that text file cannot be pasted back into Band-in-a-Box because they are not applicable for a new song. For example, “Song Summary” is not applicable because this is automatically generated in the song and cannot be edited by a user. However, it will not cause problems if you leave them in the text file. You can include a title, a key, a tempo, a form, a style file name, and a memo.

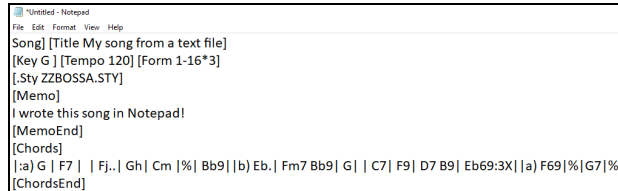

When you are ready, press **Ctrl+A** to select all and **Ctrl+C** to copy. Then, in Band-in-a-Box, press **Ctrl+Shift+V** or go to menu *Edit | Paste Special - from Clipboard Text to Song(s)*. This will open the **Paste Text to Song(s)** dialog.

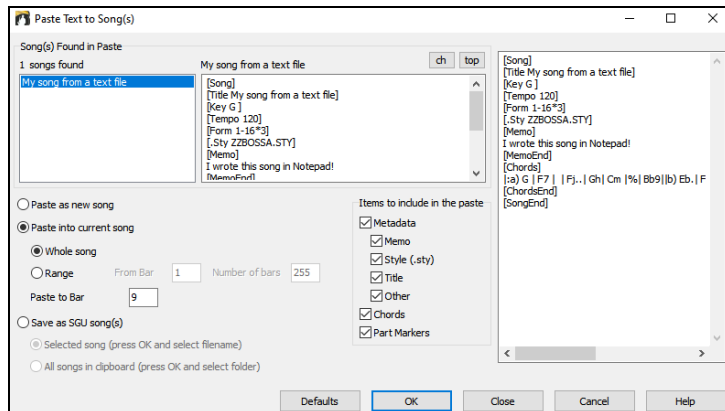

Song(s) Found in Paste: If you created multiple songs in the text file, you can select the song to paste.

Items to include in the paste: Check the items you want to include in the paste.

Paste as new song: This mode will paste all the chords in the selected song into a new song

Paste into current song: This mode will paste into the selected bar in the current song. You can select either the **Whole song** option to paste all chords in the song or the **Range** option to paste the chords in the selected range of the song.

Save as SGU song(s): This mode will save the selected song or all songs on the clipboard as new song(s). To save the selected song as a new song, select the **Selected song** option. Then, press OK, select a folder, and type a file name. To save all songs as new songs, select the **All songs in clipboard** option, press OK, and select a folder.

Reduce/Expand Chord Durations

Edit | Song Form | Reduce (durations of chords by 1/2) cuts chord durations by 50% (e.g., 4beats>>2beats, 2beats>>1beat).

Edit | Song Form | Expand (durations of chords by 2) doubles the durations of chords (e.g., 1beat>>2beats, 2beats>>4beats).

Search and Replace Chords

The *Edit | Chords | Search/Replace Chords* feature will search and replace chords, including support for asterisks (*) as wildcards. Search and Replace can be used with Roman numerals or numbers for chord names. So, you can replace the V chord with V7, or the 5m chord to 5m7. Since these are remembered between songs, this feature is useful if you are changing multiple songs.

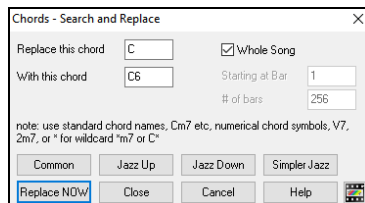

The **[Simpler Jazz]** option will simplify chords like C13#11#5 to simply C9.

Auto Generate (or Remove) Intro Bars

To generate an intro, press the **[Song Form]** toolbar button and select *Generate Intro* from the pulldown menu. You can also go to the menu *Edit | Song Form | Generate Chords for Intro*. The **Generate Chords for Intro** dialog will then open.

With a single press of a button, you can auto-generate a 2-, 4-, or 8-bar intro for any song. The chords will be different each time, and you can keep trying as often as you like until you get the progression that you want. The intro generated will be an intelligent chord progression (i.e., appropriate for an intro) in the chosen style of music (Jazz/Pop). It can have optional pedal bass and will “lead” correctly to the first chord of the song. There is also an option to have the intro be played by the whole band, a specific track, or any combination of tracks.

The duration of the intro can be set to 2, 4, or 8 bars. You can also get a pedal bass figure inserted throughout the intro. Press the **[Remove Intro]** button to delete any intro present in your song.

‘Jazz Up’ the Chords

The *Edit | Chords | ‘Jazz Up’ Chords* menu command will “Jazz Up” the chords by changing chords like C and Cmaj to 7th and 6th chords. Song embellishment will be turned on for the song. Select the type of 7ths from the list box, and then click on the **[OK – Jazz UP]** button.

‘Jazz Down’ the Chords

The *Edit | Chords | ‘Jazz Down’ Chords* menu command will “Jazz Down” the chords by changing chords with 7ths (e.g., C7) to triads (e.g., C) and 9ths and 13ths to 7th chords. Song embellishment is turned off. Press **[OK - Jazz Down]** to proceed.

Chord Substitution

Reharmonizing a song with the Chord Substitution Wizard is a fun and educational way to perform or practice a familiar song in a brand-new way. For example, if you had chords such as “Dm7 G7 Cmaj7,” a list of substitutions including the tritone substitution “Dm7 Db7b5 Cmaj7” would be offered to you for use in your song.

There are 2 ways to get chord substitutions.

1. Let Band-in-a-Box show you a list of possible substitutions to pick from yourself by accessing *Edit | Chords | Chord Substitution (Choose your own)* menu item.
2. Let Band-in-a-Box pick them automatically by accessing *Edit | Chords | Chord Substitution (Auto-Generate)* menu item.

Manual Chord Substitution

This dialog depends on what chords were present at the bar that was currently highlighted. This bar number is shown in the dialog and may be changed.

Jazz substitutions / Pop/Country substitutions: You can control what types of substitutions to see by using these checkboxes. Some substitutions include more chords than the original, and some simplify the progression, and these can be viewed using the checkboxes. You can elect to exclude substitutions that have a chord on each beat.

Types of substitutions to include: This combo box will filter the substitutions to include only the best substitutions or all of them.

The **[Recompile]** button is only used if you have edited the chords.txt file to add your own substitutions. This recompiles the file and takes about 1 to 2 minutes.

Press the **[OK - Do Substitution Now]** button once you see a substitution that you like so that you can enter it onto the worksheet directly. Double-clicking on the substitution line will also accomplish the same. You can then move the current bar to the next part of the song that you need a substitution for and repeat the process.

You can undo the substitution by pressing the **[Restore]** button. You can undo all substitutions by pressing the **[Restore All]** button.

Auto Chord Substitutions

You can quickly auto-generate substitutions for an entire song, or portion of a song using the auto-substitution dialog, which is accessed with the menu command *Edit | Chords | Chord Substitution (Auto-Generate)*.

For example, we can generate substitutions for the !Freddie.MGU song. Here is the original chord progression.

1	F6	2	Dm7	3	G9	4	C13
5	F6	6	Cm7	7	F9	8	BbMaj7
9	Bbm7	10	Eb9	11	Em7b5	12	Dm9
13	G7sus	14	G9	15	Gm7	16	C13
17	F6	18	Dm7	19	G9	20	C13
21	F6	22	Cm7	23	F9	24	BbMaj7
25	Bbm7	26	Eb9	27	Am7	28	Dm7
29	G9	30	Gm7	31	C13	32	F69
33	F69	34					

By using the auto-substitution dialog, we can generate substitutions for the whole song, and we get this result:

1	F6	2	Dm7	3	Db9	4	C7	5	Gm7/DEbdimC7/E
6	F6	7	Gm7	8	AbdimF6/A	9	Cm9	10	F13
11	Bbm7	12	BbmMaj7/Bbm7	13	Bbm6	14	Em9	15	A13
16	Dm7	17	G9	18	Dm	19	Dm#5Dm6	20	Dm#5
21	F6	22	AbdimAm7	23	Am7	24	Db13	25	Am7
26	Db7	27	Cm7	28	F9	29	BbMaj7Cm7	30	DbdimDm7
31	Eb7	32	A9	33	Gm7	34	C13	35	F69
36	G9	37	Gm7	38	C13	39	F69	40	Dm7
41	F69	42							

You can see that Band-in-a-Box chose the substitutions for about 70% of the chords in the song (that's what we told it to do in the dialog). It began by replacing the F6 chord with an Fmaj7 Gm7 Abdim Am7 progression. Some of the substitutions chosen are even more advanced than that (replacing two bars of Bbmaj7 with Bb6 Ebmaj7 Dm7 Gm7 | Bbmaj7 Cm7 Dbdim Dm7 for example).

Here are the settings in the auto-substitution dialog that produced this result:

Chord Substitutions for range of song

Style: ☒ Jazz ☐ Pop ☐ Jazz or Pop

Choose substitutions with... ☐ More chords ☐ Less chords ☒ More or Less chords

% to substitute: 70

Types of substitutions: All

☐ Only choose substitution if melody is compatible

☒ Include substitutions with chords on each beat

Range: ☐ Whole song ☒ Part of song

Set range for part of song: Bar: 9 # of bars: 4

Tip: Bar -1 (negative 1) is the very beginning of the song

Defaults OK - Do Substitutions Now Cancel Help

If you'd like Band-in-a-Box to only generate chords for a certain range of bars, you should highlight that range of bars in the Chord Sheet first, and then open the dialog. The range will then be set to "Part of song" and the "Bar" and "# of bars" settings will also be set. You can override these settings with manual settings, if necessary.

Generate Chords for a Melody

Generate chords for a melody, or an improved chord progression for a melody, with the "Reharmonist" feature. This feature generates a chord progression in the chosen genre, based only on the melody.

The idea of the Reharmonist is to generate a completely new chord progression for a melody, in a genre that you choose (Jazz, Country, etc.). This ignores any existing chords in the song.

There are 2 separate windows for the Reharmonist feature.

1. Reharmonize entire song with a new chord progression.

- or -

2. See a list of possible reharmonizations for a given area of a song.

Generate a New Progression

To generate an entirely new chord progression for a complete song or a portion of a song, go to menu *Edit | Chords | Chord Reharmonization (Auto-Generate)*. You will then see the **Select Reharmonist** dialog.

Select Reharmonist - Generate new chords for an existing melody

☐ Show all ☒ Load style

Genre: Pop/Jazz 16ths (Pop)

Style variations: 7 "Pop 16ths Voice (8vb)" Favorites

Style: J_L_MAY.S.TY

Track with melody: Melody

Mix chords from major and minor keys (%): 9

Number of variations (range = 1 to 100): 15

Key: C

<--- Analysis shows the correct key is likely D ...

Defaults OK - Reharmonize Cancel Help

Whole song ☒ Part of song

Set Range: Bar: 1 Chorus: 1 # of bars: 32

The first thing you should do is set the **Genre** for the reharmonization. For example, if you want "Jazz Swing" genre, choose that in the genre drop down. You will then get typical jazz chords.

Verify that the **Key** is correct. Band-in-a-Box analyzes the melody and gives its best guess as to the best key for the song. If it is different from the current key, Band-in-a-Box will suggest the new key, and you can press the button to set the key to the new key.

Set the region of the song that you want reharmonized. Usually, this will be the "Whole song."

Press [OK - Reharmonize]. You will now get a brand-new chord progression for the melody.

See a List of Possible Reharmonizations

Use the feature interactively by displaying a menu of possible chord progressions for a portion of the melody and audition them to choose the best one using the "Bar Reharmonist." This allows you to hear some new chord progressions for existing melodies, or brand-new progressions for tunes without chords.

To do this, choose *Edit | Chords | Chord Reharmonization (Choose your own)*. This shows you the current bar in the song (for example, bar 7). It shows a list of suggested chord progressions for the current melody, based on the melody and genre that you choose.

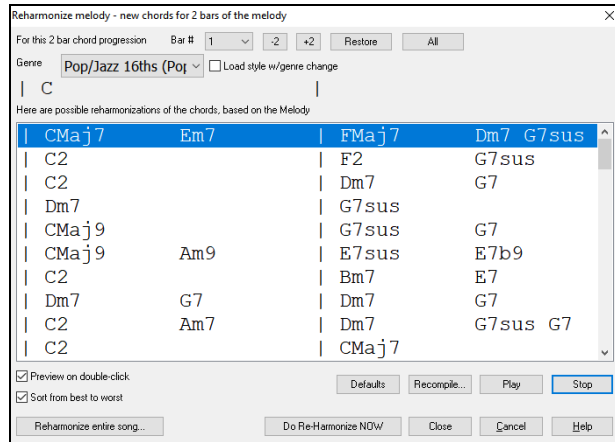

The progressions are sorted in alphabetical order, or from “best to worst” depending on the setting.

Choose a chord progression, and press **[Do-Reharmonize NOW]** and the program will insert that progression.

Rearrange Chords - Song Form Maker

The **Song Form Maker** allows you to define sections of a song (A, B, C etc.), and then rearrange the song by simply typing the form you want (e.g., AABABAACA). You can revisit the dialog to change the form at any time.

Go to *Edit | Song Form | Song Form Dialog*, or press the **[Song Form]** toolbar button and select *Song Form Dialog* from the menu. You will then see the **Song Form Maker** dialog.

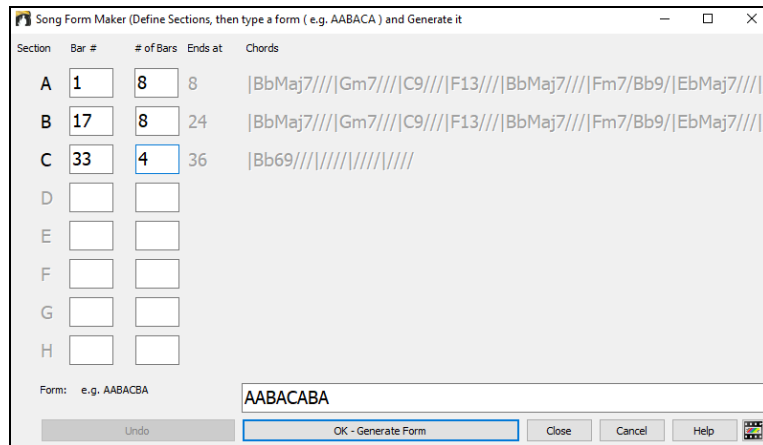

Define your sections (e.g., A = bars 1 for 8 bars, B=start at bar 17, for 8 bars C=start at bar 25, for 4 bars). Then type the form that you want (AABACABA).

Select **[OK - Generate Form]** then exit the dialog. The form string and sections are saved with the song.

You can revisit this dialog to re-order the sections. Or change a chord in the “A” section of the Chord Sheet, and then use the Song Form Maker to propagate the changes through all of the “A” sections.

Use the **[Undo]** button to reverse your changes.

Uses for the Song Form Maker

- Enter a song by simply entering each section once, and then visit the Song Form Maker, typing the form that you want and generating it. Change the form without having to type in new chords, just redo the Form String (“AABACABA etc.)
- Change chords in each section by simply changing the chord in the main section, and then regenerate the form.
- Enter a melody once and copy it throughout the form by regenerating the form.

Part Markers and Substyles

Part Markers

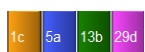

Part Markers are placed on the Chord Sheet to indicate a new part of the song, to insert a substyle change, or to insert drum fills. They typically occur every 8 bars or so but may be placed at the beginning of *any* bar.

There is always a part marker at bar 1 so that Band-in-a-Box knows which substyle to begin with. The song continues to play in one substyle until it encounters a new part marker. The substyle will change automatically on second choruses when the “Vary Style in Middle Choruses” setting is selected in the **Song Settings** dialog.

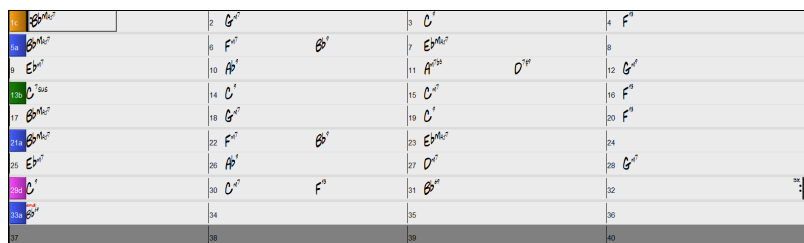

You can customize the display of the part markers in the **Display Options** dialog. For example, you can pick a color for each part marker, draw part marker borders, show each part marker on the new line, etc.

MultiStyles

Band-in-a-Box MultiStyles are styles that can have up to 24 substyles; original Band-in-a-Box styles had two substyles, “a” and “b.” Band-in-a-Box MultiStyles typically have four substyles, but may have up to twenty-four, selected by using part markers “a” through “x.”

- Substyle “a” is usually used for the verse of a song.
- Substyle “b” is usually used for the “b-section” or the chorus, and for soloing in the middle choruses.
- Substyle “c” is usually used for the intro or for an opening verse or pre-verse.
- Substyle “d” is usually used for a break or interlude.

You can easily make your own MultiStyles, either from scratch, or combining parts from existing styles to make a MultiStyle. For example, if you have 10 favorite Country styles, you can quickly make a single MultiStyle that has 20 substyles available within the same song.

You can store names for MultiStyle substyles with a description of each one.

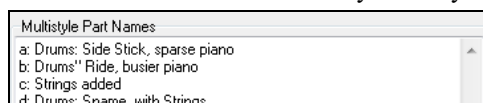

The MultiStyle names are set in the **StyleMaker Miscellaneous** dialog. If the style is a MultiStyle, you can right-click on a bar number to see them.

Placing Part Markers

Move the highlight cell to the bar where you want to place the part marker. Then press the **P** key on the computer keyboard. Repeatedly pressing **P** scrolls through all available part markers.

Position the mouse cursor directly over the bar line (or an existing part marker). Then, click the left mouse button. Repeat this procedure to scroll through the available options.

To remove a part marker, keep pressing **P** or clicking the mouse until you reach the end of the available part markers and there is no marker on the bar number.

Copying Part Markers

You can drag a part marker to copy it to other bars.

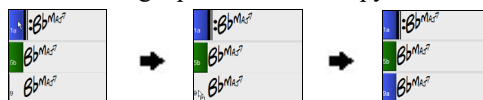

Placing Drum Fills

A one bar drum fill will occur in the bar preceding a part marker. If you want a drum fill at bar 7 of a song, you insert a part marker on the bar **after** the bar with the drum fill (i.e., Bar 8). You can either retain the original substyle or change the substyle (a, b, c, d, etc.) when you place the part marker.

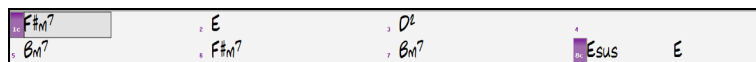

You can get no drum fill on the bar before a part marker, or you can get a drum fill at any bar without needing a part marker. This is controlled in the **Edit Settings for Current Bar** dialog (**F5**). When the “Allow Drum Fill” option is checked, you’ll get a drum fill at the current bar. If you are at a bar before a part marker and you don’t want a drum fill, then disable this option.

Section Paragraphs

When you're reading a book, a new section begins on a new line, with space between. Band-in-a-Box does that for chords too. Whenever a new section occurs (a part marker), we start the new section on a new line and draw a grey line above to clearly mark the new section. You will see each section on a new line so that the form of the song is easier to see.

For example, if you have a song with a 7-bar section, followed by 8-bar sections, earlier versions of Band-in-a-Box wouldn't start the other sections on a new line. The result was that it was hard to delineate the sections, as if an entire story was told within one paragraph.

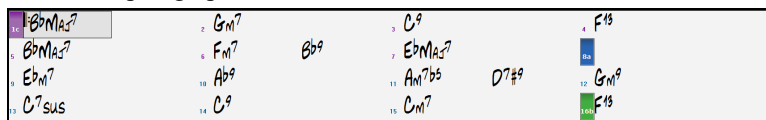

With the Section Paragraphs feature, you will see each section on a new line so that the form of the lead sheet is easier to see. Sections can be as short as 2 bars.

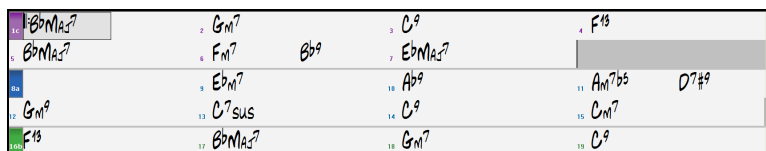

The feature is configurable and optional with the “New line for every section” setting in the **Display Options** dialog (*Options | Preferences* [Display] button). You can also set the minimum number of bars that is required to start a new line with the “minimum section” setting. For example, if this is set to 8, then there won't be a new line for the next part marker if that section has only 4 bars.

Generating Tracks

Band-in-a-Box generates backing arrangements based on the chords you type in, playing them in a particular style.

Selecting Styles

There are many styles available for use with the Band-in-a-Box program. Styles refer to styles of music like Jazz Swing, Latin, Blues, Pop, Rock, or Country. You can pick a style either before or after you have entered the chords to a song. Once a style is loaded, the song will be played back using your chosen style. All style files have the .STY extension.

In the Chord Sheet or the Notation window, you can quickly load a style by typing only “style” followed by a style name. For example, S T Y L E Z Z B O S S A Enter will load zzbossa.sty.

The StylePicker

The **StylePicker** lists all styles that are in the *C:\bb\Styles* folder, providing information such as genre, type (Real/MIDI), time signature, feel, tempo, number of instruments, number of substyles, and more. It also includes useful features for selecting styles, such as filters, search options, demos, memos, and more. You can sort the list of styles by column or listen to an instant preview by double-clicking on a style.

The **StylePicker** can be accessed with the [Style] toolbar button or the **Ctrl+F9** keys. You can also open it by pressing the **S Enter** or **S 1 Enter** keys.

Note: The StylePicker opens in the MultiPicker Library floating window if *Use MultiPicker instead of dialogs* is enabled in the *Edit* menu or the track button's right-click menu. If this setting is disabled, the StylePicker opens in a modal dialog.

Rebuild List of Styles, RealTracks and RealDrums

If the style list needs rebuild when you open the **StylePicker**, a dialog will show to confirm and set the correct locations of your RealTracks and RealDrums folders. In the dialog, you can see the current locations (e.g., *C:\bb\RealTracks* and *C:\bb\Drums*) and the number of RealTracks and RealDrums present in these locations. This allows you to confirm that you are using the correct locations as you see the expected numbers of RealTracks and RealDrums found in the folders.

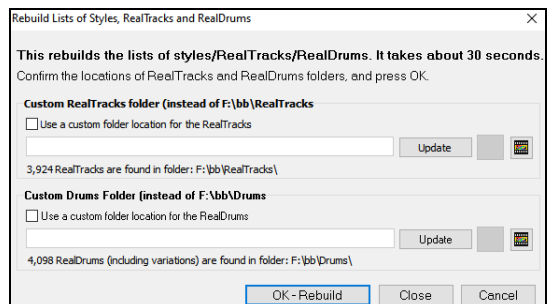

Note: The dialog is also accessible with the [Set RT/RD Folders] button in the **Track Settings and Actions** dialog (F7).

A progress bar will show at the top of the **StylePicker** during style rebuild. Once you have rebuilt the style list, you can browse styles by sorting columns or hear an “instant” preview of the style by double-clicking on the list.

- **Other:** This is a miscellaneous filter. For example, the list can be filtered to show only your favorite styles, styles that use a specific RealTrack, styles with soloists, or styles in a specific Xtra Styles set.

If **Include Similar** is unchecked, then the filtered list will show the exact match only, but if this option is checked, then the list will show the exact match and the similar styles. The **[Clear]** button will clear any filter so all styles will display.

Style Suggestion

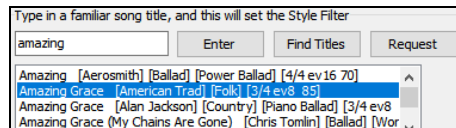

In the **Type in a familiar song title** field, type in a familiar song title, artist name, or genre of music, and the StylePicker will filter the list by the genre, feel, tempo, and time signature of that song title.

You can also press the **[Find Titles]** button to open the **Song Titles Browser**, which allows you to browse and filter the huge list of over 21,000 popular song titles. You can, for example, filter by a certain artist, and then sort all the songs by tempo, key, feel, time signature, and more.

Instant Preview of Styles - Audio Demos

Demo **+** The **[Demo]** button plays a pre-made audio demo of the selected style. The audio demos are found on your hard drive or on the Internet (www.pgmusic.com). The program will play the hard drive version if available; otherwise, it will play from the Internet. The **[+]** button opens a menu with options to enable Internet use for audio demos, adjust their volume, load demo songs for the selected style, open the folder containing audio demos on your hard drive, and more.

Instant Preview of Styles – Play Your Song

You can also audition a style by actually playing it over the current chord progression of your song.

t= **+** **-** The green arrow button plays your song with the currently highlighted style. The black square button stops playback of the song or the audio demo.

You can also double-click on a style or press the spacebar to play the song if the *Double-Click (or Spacebar) plays Chord Sheet (not pre-made demo)* option in the **[+]** button is unchecked.

The number of bars for song preview is settable. Press the **[Options]** button, select *Set Dialog Option* from the menu, and select a number for the “# of preview” option.

The ideal tempo for the style is shown here but you can change it to any tempo by typing in the number or clicking on the **[+]** and **[-]** buttons. You can even change it during playback.

[Apply] [Generate]

Apply **Generate** You can press the **[Apply]** button to load the selected style to the song. Pressing the **[Generate]** button loads the style to the song, generates tracks, and plays the song with the style.

Rebuild of Styles List

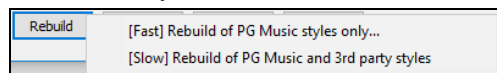

Press the **[Rebuild]** button and select *[Fast] Rebuild of PG Music styles only* after you install new styles from PG Music. It takes about 30 seconds to rebuild the list. The *[Slow] Rebuild of PG Music and 3rd party styles* menu item will find not only PG Music styles but also new or changed user or third-party styles. It takes longer to rebuild the list.

Customization

The mixer-like control shows what tracks and instruments are used in the currently selected style in the list, and color-codes them according to the track types (MIDI, MIDI SuperTracks, or RealTracks).

For each track, there is a menu button, which allows you to change the instrument, disable/enable the track, or perform other track actions.

When the track is customized, an asterisk will be added to the name.

When the **Custom** option is checked, the tracks of the currently selected style will be overridden with the choices you have made.

The **[Clear]** button will clear any customized settings.

Press the **[Save as .STY]** button to save the style that you have customized. When you save the style, it will be added to the StylePicker list.

Memo

This area shows additional information about the style. You can see instruments, artists, a brief description, and song examples currently selected style.

```
_BOLLYWD.STY. Bollywood Loops, Electric Guitar
All RealTracks. Quintet. Tempo=140 (120-170)
Instruments: Loop, Loop, UserTrack, El.Guitar, UserTrack
Loop:World\Bollywood - party_80_percussion_e_flat_minor.sw16.wav
Loop:World\Bollywood - party_80_basses_staccato_e_flat_minor.wav
UserTrack:Santoor, Loop BollywoodParty Sw16 080
RT879: Guitar, Electric, Rhythm NorthernRockGrittyQuarters Sw16 075 , Mark Matejka
UserTrack:Sitar, Loop BollywoodParty Sw16 080
Memo: Bollywood dance music, with bass & percussion loops, as well as sitar & santoor Usertracks made from loops,
and gritty electric guitar RealTracks.
```

Options

Options Clicking on the **[Options]** button shows you a menu with options to select/create User Category, add the current style to the User Category, set styles as favorites, etc. These options are also available when you right-click on the list.

Load highlighted style: This loads the selected style to the current song

Play current chords with highlighted style: This plays the current song with the selected style.

Load demo song for highlighted style: This opens a demo song (.SGU) of the selected style.

Play pre-made audio demo for highlighted style: You can hear a pre-made audio demo of the selected style.

Revert to remembered style: This quickly reverts to the remembered style after loading other styles.

Set remembered style to highlighted style: This sets the selected style as a remembered style so that you can easily revert to it after loading other styles.

Set remembered style to currently loaded style: This sets the currently loaded style as a remembered style.

Set StylePicker options: This opens a dialog with additional options for the **StylePicker**.

Reset StylePicker to defaults: This resets the **StylePicker** and **StylePicker Options** dialog to default settings.

Mark as prototype, and sort by similar styles to: This menu item will sort and filter the list by best to worst match of the prototype's tempo, feel, genre, time signature, and more. Once you do this, the sort status indicator will tell you that the sort is by prototype. For example, if you choose **_BUBLPOP** as the prototype style, the list will be sorted with styles most similar to **_BUBLPOP**. These are the styles with a similar genre, feel, tempo, and time signature. The prototype always shows in the list, even with a filter applied.

Add highlighted style to current User Category: This menu item adds the selected style to the current User Category.

Select/Create User Category: Unlimited User Categories can be created by users or third parties, to list their styles in the StylePicker. To select an existing User Category, choose *Select/Create User Category*. When the dialog opens, select a category and press the **[OK]** button. To make your own User Category, right-click on the list, choose *Select/Create User Category*, and when the **Choose User Category to display in StylePicker** dialog opens, press the **[Create New Category]** button. Then, type a name for your category and click on the **[Save]** button. You can also enter a memo for your category. (**Technical notes:** User Categories are stored as .txt files, which just contain the list of style names. The User Categories must reside in the `C:\bb\Data\StylePicker\User Categories` folder. You can re-arrange this folder by creating subfolders and moving the categories around to organize them. You can also directly edit the .txt file in this folder. If you have made any changes to this folder, remember to press the **[Refresh]** button.) User Categories are analogous to playlists in a song player. You can create/edit them and choose to display only the styles from the category or all styles with the category styles highlighted with a * asterisk.

Set highlighted style as favorite: This will set the selected style as a favorite.

Add custom memo for: You can add your own memo to the highlighted style.

Save current list as a User Category: This menu item allows you to create a new User Category and add all the styles currently displaying in the list to the new category. To display only the styles from the current User Category, click on the **[Category]** button above the list and select *Show this User Category*. If you want to see only the styles from another User Category, select *Choose and Show User Category* and choose a User Category from the list. You will then see styles from the selected User Category.

Copy current list to clipboard: This menu item saves the current list with all information to a tab-delimited .txt file and opens it in Notepad. In Notepad copy all and paste it into a spreadsheet such as an Excel file. You can then apply a hierarchical sorting of the list.

Selecting the **Set Dialog Options** from the **[Options]** button menu opens a dialog with additional options for the StylePicker.

- **Preferred listing of styles:** This controls the default type of listing of styles (Real and/or MIDI).

- **Default display should include all styles (available and N/A not available):** If this option is enabled, you will see all styles including N/A ones even when all filters are cleared.

- **Show current style in list even if it doesn't match the filter:** This setting lets you choose to always show the current style even if it doesn't match the filter.
- **Sort columns in forward and reverse order:** If this option is enabled, clicking on a column name again will sort the list in reverse order.
- **Always change tempo to best tempo for style whenever a style is loaded:** If this option is checked, pressing the [OK] button in the StylePicker will always change the current tempo to the ideal tempo for the selected style. Note: If the song is "blank" (no chords past bar 5), then the tempo will change, but if the song has chords in more than 5 bars, then the tempo will not change unless this option is enabled.
- **Change 4-bar preview tempo to best tempo for style:** If this is checked, then when you preview the song, it will be played at the ideal tempo for the style.
- **Use Internet for style audition demos (if not found on disk):** Enable this option so demos will play files from pgmusic.com using the Internet if demos are not found on disk.
- **Double click on style plays Chord Sheet chords (instead of pre-made demo):** If this is checked, double-clicking on a style on the list or pressing the spacebar plays your song, but if this is unchecked, it plays a pre-made audio demo.
- **Play a preview (portion) when auditioning:** This limits audition of your song to the first few bars.
- **# of bars for preview:** You can select the number of bars to play for a preview.
- **Font size:** This allows you to change the font size of the styles list.

Remix Full Vocal Songs

Band-in-a-Box has over 150 original songs (Pop, R&B, Modern Country, etc.) with high-quality, great sounding vocals, harmonies and Band-in-a-Box arrangements. They are included in the Artist Performance Sets 11 to 18. Use them to remix new arrangements, starting from these high-quality, great sounding tracks!

To hear the audio demos, press the **[Other]** filter button in the **StylePicker**, and select *Styles that have .wma full song demos, with vocals* from the drop-down menu. Or, press the **[Category]** filter button, select *Choose and Show User Category* from the drop-down menu, and select “PGMusic\Style Demos with Vocals\All Style Demos with Vocals” from the list. This will list styles that have full vocal audio songs. You can then click on a style in the list to listen to a demo.

Category

TimeSig

Feel

Tempo

Type

Full Songs w/ Vocals (wma demo)

Clear Filter

Refresh

54 items in list. Sorted by Original Order (Low to High)

Name	Type	TSig	EvSw	Tempo	Long Name	Genre	Group	Date	Set#	#Instr	#substyles	Other Genres
_PLEA	R	4/4	ev16	80	Plea Southern Soul Ballad	Soul	Pop 55	2020/11	Bonus	5	2	R&B,Pop,Ballad
_YOUNG	R	4/4	sw16	80	Young Gritty Crossover Pop	Modern Pop	Pop 60	2020/11	Young	5	2	Pop,Country Contempor
_PONYUP	R	4/4	sw8	110	Pony Up Country Folk Swing	Country	Country 45	2020/11	Xtra PAK 10	5	2	Folk,Country Classic
_NSOMNIA	R	12/8	sw8	40	Insomnia 12-8 Resonator Ballad	Country	Country 50	2021/04	Xtra PAK 11	5	2	Folk,Country Classic
_YIELD	R	12/8	sw8	40	Yield Slow 12-8 Country Folk	Country	Country 50	2021/05	XPro1	5	2	Country Classic,Folk
_3HEARTS	R	4/4	ev8	65	Three Hearts Mod Piano Pop Ball	Modern Pop	Pop 60	2021/10	Xtra PAK 12	4	2	Pop,Ballad
_ATOUND	R	4/4	ev8	65	Atound Glorious Pop Country Folk	Modern Pop	Pop 60	2021/10	Xtra PAK 13	5	2	Modern Pop,Country

Song Title Browser

This window shows basic information, such as artist, genre, time signature, key, and more, for over 21,000 popular songs. Select a song, and it will find styles that match the genre, feel, time signature, and tempo of the selected song.

You can open this window by pressing the **[Titles]** tab in the **MultiPicker Library** or the **[Find Titles]** button in the **StylePicker**, clicking on the **[Style]** button and selecting *Choose style from Song Title*, or typing **S 3 Enter** keys.

Note: The Song Title Browser opens in the MultiPicker Library floating window if *Use MultiPicker instead of dialogs* is enabled in the *Edit* menu or the track button's right-click menu. If this setting is disabled, the Song Title Browser opens in a modal window.

Song Titles Browser: Abandon

Filter String

Clear Filter

Request

Genre
TimeSig
Feel
Tempo
Decades
Other

☒
style: M_RECTFY.STY

Title	Artists(Keys), [W]riters	Genre	Key	Tempo	Feel	TimeSig	Decade	Vocals
A	DECADENT	Soul	B	35	Sw8	128	2010s	MH
Abacab	Genesis	Heavy Rock	Cm	130	Ev8	4	1980s	MH
Abandon	French Kicks	Lite Pop	G	95	Ev16	4	2000s	MH
Aba Daba Honeymoon	Debbie Reynolds & Carleton Carpenter	Jazz	Bb	180	Sw8	4	1950s	MH
ABC	The Jackson 5	R&B	Ab	95	Ev16	4	1970s	MH
The ABC's Of Love	Frankie Lymon & The Teenagers	R&B	F	190	Sw8	4	1950s	MH
Abel	The National	Medium Rock	C	160	Ev8	4	2000s	MH
Aberdeen Mississippi Blues	Bukka White	Blues	Db	100	Sw16	4	1930s	ML
Abidjan	Ray Barretto	Latin	Cm	120	Ev16	4	1960s	ML
Abilene	George Hamilton IV	Country	F	105	Sw8	4	1990s	MH
About a Girl	The Academy Is...	Medium Rock	A	200	Ev8	4	2000s	MH

21162 items in list

Title=Abandon
Artist(s)=French Kicks
Genre=Lite Pop
SubGenre=Medium Rock
TimeSig=4/4, Key=G Ev 16,tempo=95,year=2000
Chords per Song=4, # beats/Chord Change=3

Sorted by: Title,Cover,Artist,Genre

Browse for more info

Info [Google search]

YouTube

Spotify

Spotify (Title Only)

Refresh

Defaults

OK - Find Matching Styles

Close

Cancel

Help

You can sort the list by any column.

- Title: This shows you the song title.

- **Artist:** These are the artist or artists most commonly associated with the song.
- **Genre:** This is the musical genre that the song is typically played in.
- **Key:** This is the song key that is usually associated with the song.
- **Tempo:** This is a typical tempo for the song.
- **Feel:** This shows you if the song is Even or Swing, and 8th or 16th cut-time.
- **TimeSig:** This is the time signature of the song.
- **Decade:** This tells you the decade that the song is from.
- **Vocals:** Typical vocals are shown: (M)ale/(F)emale, (H)igh/(L)ow voice.

You can filter the list by genre, time signature, feel, tempo, decade, and more.

The chord density filter is available. Press the **[Other]** filter button and select one of the menu items below *Filter by Chord Density*. For example, you can search titles that have chord changes in every 1-4 beats. You can also filter the list by chord complexity. This is scaled by 1 to 10; 1 means simple with few chord changes and 10 means complex with many chord changes. Press the **[Other]** filter button and select one of the menu items below *Filter by Chord Changes*.

You can see song titles that will only work with the current style. Pressing the **[style:]** button will filter the list by the genre, time signature, feel, and tempo of the current style. If the checkbox to the left of this button is enabled, then when you open the dialog, the list will be automatically filtered to show song titles that are similar to the current style.

If you do not see a song title you are looking for, press the **[Request]** button. This will launch your internet browser and open the PG Music forum page where you can request to add the song to the database.

The buttons in the **Browse for more info** area will launch the internet browser and let you browse for more info for the selected song or listen to the song.

Once you have found a song, press the **[OK - Find Matching Styles]** button (or the **[Apply – Find Matching Styles]** button in the **MultiPicker Library**). This will take you to the **StylePicker** with styles that best match the tempo, feel, and genre of the selected song title.

MultiPicker Library

This floating window serves as a one-stop shop for various features including the SongPicker, StylePicker, RealTracks Picker, RealDrums Picker, Melodist Picker, Chord Builder, AI Lyrics Generator, and more. The tabs are logically organized: Songs, Styles, Audio Tracks (RealTracks, RealDrums, Loops, and UserTracks), MIDI tracks (MIDI SuperTracks, MIDI Tracks, MIDI Soloists, Melodists, and Patches), and AI/Assistant (Chords, AI Lyrics Generation, and Song Titles Browser). All pickers share a common interface with a similar look and functionality, including filters, search options, demos, memos, and more.

You can open the window with the **[MultiPicker Library]** toolbar button or the *Edit | MultiPicker Library* menu item. The hotkeys are **F7** or **M Enter**.

Name	Instrument	Type	Feel	Tempo	Genre	#*	N/A	Set	Stereo	Chart	Artist	TS	Holds	Simpler...	Direct...	Stems
"Sax, Tenor, Jazz Sw 140 (361)	67 Tenor Sax	Soloist	Sw8	140	Jazz	361	1	Mn	N	Jack Stafford	204					0
"Guitar, Acoustic, Strumming Ev 085 (362)	26 Acoustic Guitar	Rhythm	Ev8	85	Pop	362	1	St	N	Tony King	1					0
Pedal Steel, Background Ev 065 (363)	Pedal Steel	Background	Ev8	85	Country	363	1	Mn	N	Steve Hinson	76	s			y	0
Guitar, Acoustic, Fingerspicking Ev 065 (364)	26 Acoustic Guitar	Rhythm	Ev8	65	Country	364	2	St		Jason Roller	Y	67	s			0
Guitar, Acoustic, Fingerspicking Ev 085 (365)	26 Acoustic Guitar	Rhythm	Ev8	85	Country	365	2	St		Jason Roller	Y	67	s			0
Bass, Electric, Country Ev 065 (366)	35 Picked Electric Bass	Rhythm	Ev8	65	Country	366	2	Mn		Dow Tomlin		84			y	0
Guitar, Electric, Background Dreamy Ev 065 (367)	28 Clean Electric Guitar	Rhythm	Ev8	65	Country	367	2	Mn		Darin Favorite	Y	194				0
Guitar, Acoustic, Strumming Ev 065 (368)	26 Acoustic Guitar	Rhythm	Ev8	65	Country	368	2	St		Jason Roller	Y	27				0
Pedal Steel, Background Ev 065 (369)	Pedal Steel	Background	Ev8	65	Country	369	2	Mn	N	Steve Hinson	Y	76	s		y	0
Pedal Steel, Background Hank Sw 120 (370)	Pedal Steel	Background	Sw8	120	Country	370	3	Mn	N	Steve Hinson	Y	76	s			0
Pedal Steel, Background Hank Sw 190 (371)	Pedal Steel	Background	Sw8	190	Country	371	3	St	N	Steve Hinson	Y	76	s			0
Guitar, Acoustic, Strumming Hank Sw 120 (372)	26 Acoustic Guitar	Rhythm	Sw8	120	Pop	372	3	St		Tony King	Y	24				0
Guitar, Acoustic, Strumming Hank Sw 165 (373)	26 Acoustic Guitar	Rhythm	Sw8	165	Country	373	3	St		Jason Roller	Y	1				0
Guitar, Acoustic, Strumming Hank Sw 190 (374)	26 Acoustic Guitar	Rhythm	Sw8	190	Country	374	3	St		Jason Roller	Y	1				0
Guitar, Acoustic, Fingerspicking Hank Sw 165 (375)	26 Acoustic Guitar	Rhythm	Sw8	165	Country	375	3	St		Jason Roller	Y	67				0
Guitar, Acoustic, Fingerspicking Hank Sw 190 (376)	26 Acoustic Guitar	Rhythm	Sw8	190	Country	376	3	St		Jason Roller	Y	67				0
Guitar, Resonator, Background Trav Ev 088 (377)	26 Acoustic Guitar	Background	Ev8	88	Country	377	4	Mn	N	Wanda Vick		129				0
Guitar, Acoustic, Strumming DoubleTime Ev 088 (378)	26 Acoustic Guitar	Rhythm	Ev8	88	Country	378	4	St		Jason Roller		67				0

Use the tab buttons at the top of the window to switch the features.

Songs	Styles	RealTracks	RealDrums	Loops	UserTk	MIDI Sup.	MIDI Tk	MIDI Sol.	Mel.	Patches	Chords	Lyrics	Titles
-------	--------	------------	-----------	-------	--------	-----------	---------	-----------	------	---------	--------	--------	--------

[Songs]: This opens the SongPicker, which displays information for all songs in a specific folder, including title, key, time signature, genre, form, and more.

[Styles]: This tab opens the StylePicker. Styles refer to styles of music like Jazz, Latin, Blues, Pop, Rock, Country, etc. You can pick a musical style either before or after you have entered the chords to a song. The StylePicker lists all styles with full information. It has a great filter feature for finding a perfect style for your song by selecting elements such as time signature, feel, or tempo, or by simply typing in a familiar song title.

[RealTracks]: RealTracks are recordings of top studio musicians and recording artists. RealTracks are not “samples” but full recordings, lasting several bars at a time, and can generate tracks that will play along in perfect sync with the other Band-in-a-

Box tracks. Best of all, they follow the chord progression that you have entered, so that you hear an authentic audio accompaniment to your song!

[RealDrums]: RealDrums are recordings of top studio drummers, playing multi-bar patterns. MIDI drums are patterns based on single drum hits, being programmed, typically on a quantized grid, of what people assume drummers are typically playing. We record drummers at multiple tempos, so the playing you hear at various tempos is also musically different, not just “sped up.” Drummers play different types of fills etc. at slower/faster tempos, and these are captured with RealDrums.

[Loops]: Loops are audio files (wav, wma, m4a, mp3) that reside in the *bb\RealTracks\Loops* folder. You can add your own or third-party loops to this folder. Loops support many types of ACIDized Loops (for wav and mp3 files), and, if you add an Acid loop that is on a certain root (e.g., F), Band-in-a-Box will instantly allow you to use that as a complete style, by transposing that loop to the current chord of the song in Band-in-a-Box, so that the loop follows your chord progression.

[UserTk]: UserTracks allow anyone to create their own audio styles for use in Band-in-a-Box. With a UserTracks style, you can type in any chords into Band-in-a-Box, and the UserTracks style you made will play that chord progression! For example, if you’ve made a UserTracks style by recording yourself playing a guitar groove, you can then type any chords into Band-in-a-Box, and the result will be that it will play your guitar groove over these completely new, original chord changes! You can even change the tempo, or enter songs in any key, and it will still be able to play it!

[MIDI Sup.]: MIDI SuperTracks are called “SuperTracks” because they are generated using a different engine than typical MIDI tracks. Typical MIDI tracks are generated from C7 patterns in a style and repeat these patterns over any chord. MIDI SuperTracks use actual MIDI playing from musicians (similar to RealTracks in that regard), so are not based on patterns.

[MIDI Tr.]: You can add a MIDI track from a MIDI style to any track of your song. There are over 800 custom MIDI Tracks to choose from.

[MIDI Sol.]: That’s right! Band-in-a-Box can “solo like a pro.” Pick one of the many MIDI Soloists available, and it will play a great solo for your song!

[Melodists]: The Melodists can compose a new song in the style of your choice, complete with intro, chords, melody, etc. It even auto-generates a unique title for you! You can go from nothing to a completed song in less than 1 second! All you have to do is pick from a great variety of the Melodists. The Melodists can also generate just a melody over an existing chord progression.

[Patches]: This allows you to choose from a list of over 1,100 MIDI patches (instrument sounds), all categorized by GM numbers.

[Chords]: This provides two features: Progression Builder and Chord Picker, both of which allow you to enter chords by ear

[Lyrics]: Band-in-a-Box offers creative songwriting functions that suggest or generate themes, styles, titles, and even entire song ideas. It also provides customized AI lyrics generation, allowing you to create lyrics from scratch, generate the next line, or experiment with rhymes, synonyms, antonyms, related words, or alliterations. You can enhance your existing lyrics by adding vivid imagery, emotion, richer vocabulary, or more natural phrasing. With six lyric modes - Word Suggestions, Inspiration, Songwriting, Improvements, Full Song, and Custom - you can refine your lyrics in numerous ways.

[Titles]: The Song Titles Browser shows basic information for over 21,000 popular songs. Select a song, and it will find styles that match the tempo, key, feel, and other characteristics of the selected song.

Some pickers allow you to confirm or change the track to which the selected item from the list will be applied.

Note: For the Melodist, when selecting a track other than the Melody track, uncheck the “Use Melody track for Melodist” option below the track selector so that the Melodist will be generated on the selected track, not the Melody track. Similarly, uncheck the “Use Soloist track for Soloist” option when selecting a track other than the Soloist track.

Clicking on the **[+]** button beside the track selector will display a small panel, where you can solo, mute, freeze, set volume/reverb/panning/tone, change the track label, write the track description, and do more for the current track.

The list can be sorted by clicking on the list column headings.

Name	Instrument	Type	Feel	Tempo	Genre	#*	N/A	Set	Stereo	Chart	Artist	TS	Holds	Simpler Available	Direct Input Available	Stems
------	------------	------	------	-------	-------	----	-----	-----	--------	-------	--------	----	-------	-------------------	------------------------	-------

Note: The column headings vary depending on the track types.

- For RealTracks and MIDI SuperTracks, the **Type** column shows the types of playing (Rhythm, Background, and Soloists). For styles, this column tells you whether the style has RealTracks only (“R”), MIDI only (“M”), or a combination of RealTracks and MIDI (“RM”).
- The **Feel** column tells you whether the playing is in an even 8th feel, an even 16th feel, a swing 8th feel, or a swing 16th feel.
- The **Tempo** column shows the base (or typical) tempo.
- For the RealDrums, the **/4** column indicates the time signature. If this column is empty, the time signature is 4/4; if there is a 3 in this column, the time signature is 3/4. There are also **Lo** and **Hi** columns that shows the recommended tempo range, and the **x** column tells if the tempo of the RealDrums that is out of range for the song.
- The **Genre** shows the types of music such as Jazz, Rock, Country, etc.

- There is a **Group** column for the styles list. The styles are grouped into three groups: Pop, Jazz, and Country. This column also shows a “genre score,” which describes a style by a simple number from 1 to 100. This works as follows: quiet, classical, acoustic, jazz, or folk would have low genre scores (1 to 30); loud, aggressive, or heavy rock would have high genre scores (80-100); and light-medium pop would have mid-range genre scores. You can filter the style list by the genre score with the “Other” filter button either by choosing a pre-defined range or setting your own custom range. For example, if you're looking for a quiet “living room” type style, use the filter to only show styles with a genre score less than 40. This might show jazz, classical, folk or other quiet-acoustic styles.
- The **N/A** column shows “N/A” for the items that you have not installed yet or haven’t purchased.
- In the **Set** column the number of the RealTracks set that includes the instrument. This column also tells you whether a video is available for the RealTracks/RealDrums.
- The **Stereo** column shows whether the playback is stereo or mono.
- The **Chart** column shows “N” if notation is available. This column shows “Gt” for RealTracks or MIDI SuperTracks that have notation with accurate guitar tab and on-screen guitar fretboard display.
- The **Artist** column shows the name of the player. You can see the “Artist Bio” box for information about the player.
- The letter “Y” in the **TS** column means that Tempo Swapping is supported. If you have similar RealTracks/ MIDI SuperTracks available at different tempos, Band-in-a-Box automatically chooses the best one to use. For MIDITracks, this column indicates a note density. For example, d=1 means there is one note in each bar and d=8 means there are eight notes in each bar.
- If a number shows in the **Holds** column, the RealTrack supports shots, holds, and pushes.
- The **Simpler Available** column shows the letter “s” if there are simpler options available. These are parts with less busy, less embellished playing for generating simpler arrangements.
- The **Direct Input Available** column has the letter “y” if there is an option of clean recordings without effects. This allows you to start with a clean track and add your own effects.
- For RealTracks and RealDrums, there is a **Stems** column. For RealTracks, it shows number of individual instruments/voices available. For RealDrums, it shows the number of microphones used for stems during the actual recording sessions. When you select a RealTrack/RealDrum that has stems, you will see what they are just below the list. Using the checkboxes, you can load all stems, the selected stems, or the mix of all stems for your song. If you select all or individual stems, each stem will be loaded to separate tracks, so you can control volume, pan, etc. for each stem using the Mixer.
- The styles list has extra columns. The **Date** column shows the date when the style was made. The **Set #** column shows the set number that includes the style. The **# Instr** column shows the number of instruments that are present in the style, The **# Substyles** column shows the number of substyles contained in a style.

You can use the filter function to search for items on the list.

Type a text (e.g., bossa) in the **Filter String** field, and the list will be filtered to show only the items that contain that text somewhere in the name, genre, memo, etc. The **[#]** button allows you to filter the list by many elements including feel, time signature, set numbers, artists, etc. You can also use the arrow buttons to quickly filter the list by genre, instrument, time signature, feel, and more. Press the **[Clear]** button to clear the filter and show all available items on the list.

For the StylePicker, there is also an **Include Similar** checkbox. If this is unchecked, then the filtered list will show the exact match only, but if this option is checked, then the list will show the exact match and the similar styles. The **[Clear]** button will clear any filter so all styles will display.

You can read memos and artist bios (if available).

Audio demos are available.

To hear them, press the **[Demo]** button. Double-clicking on an item in the list or pressing the spacebar also plays the audio demos unless you have enabled the *Double-Click (or Spacebar) plays Chord Sheet (not pre-made demo)* option in the **[+]** button. For RealTracks, RealDrums and MIDI SuperTracks, each demo has a “band” version with all instruments and a “solo” version with just one instrument. The demos play the band version first if the *Demo button Plays “Band” (not “Solo”)* menu item in the **[+]** button is enabled. If this is disabled, then the solo version will be played first. You can also press the **[Band]** button for the band version or the **[Solo]** button for the solo version. The **[+]** button provides additional options to adjust the volume of the audio demos, loop playback of audio demos, load song/style demos of the selected item on the list, etc.

The **[Apply]** button applies the selected item on the list to the current track. This won't generate a track but if you press the **[Generate]** button, a whole track will be generated and the song will play from the current position. **Shift**+clicking on this button generates a whole track and plays the song from the beginning.

The green arrow button plays the song from the current position. **Shift**+clicking on it plays the song from the beginning. The black square button stops the song or the audio demo.

If you want to generate just for a portion of the track, press the **[Part.Gen]** button to open a small panel. You then specify the range based on either the full bar boundaries or precise regions in bars/beat/ticks and then press the **[Re-Gen this Range]** button.

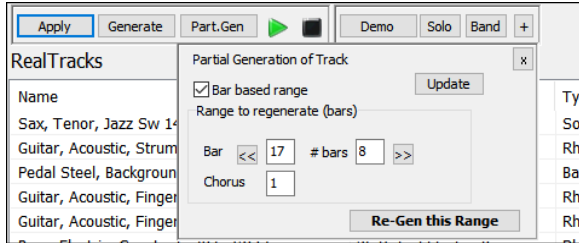

For some types of tracks, there is a **[Settings]** button that opens a small panel or a menu for additional settings.

RealTracks Settings and MIDI SuperTracks Settings Panels

- The **Timebase** option is to play the selected RealTracks/MIDI SuperTracks at normal, half time, double time or triple time.
- The **[Medley]** button allows you to create a medley of RealTracks on the same track.
- If **Bluesy** is checked, the selected RealTracks/MIDI SuperTracks will play in a bluesy style, where major triads are treated like 7th chords.
- If **Simpler** is checked, the selected RealTracks/MIDI SuperTracks will play a simpler arrangement (less busy, less embellished). See the "Simple Available" column for availability of simpler RealTracks/MIDI SuperTracks.
- If **Direct Input** is checked, the selected RealTracks/MIDI SuperTracks will use a "clean signal" guitar so that you can add your own effects. See the "Direct Input Available" column for availability of clean recordings.
- If you check the **Held** option, the selected RealTracks/MIDI SuperTracks will play held chords.
- Select **Disable RealTracks for this track (Force this track to MIDI)** if you don't want RealTracks for this track, even if the current style specifies a RealTrack.

RealDrums Settings Panel

- Check **For this song only, force MIDI drums** if you don't want the RealDrums set in the current style.
- If **Simple Drums for this song (no fills)** is checked, RealDrums will play a simpler arrangement without fills.
- You can select a **Timebase** (normal, half-time, double-time, or triple-time) for any RealDrums.
- Check **Show RealDrums that are N/A** if you want to see RealDrums that are not installed in the *Drums* folder.
- **Show if Feel does not match** will show a song where the drums are in even feel and the style is swing (or vice versa).
- Check **Show if Tempo is out of range** to see RealDrums that wouldn't work well at the current song tempo.
- Uncheck the **Show RealDrums that are not Favorites (*)** to see only RealDrums that you have assigned as favorites.
- If **Show RealDrums with stems** is checked, only RealDrums that include stems will be listed.

Melodist Settings Panel

In this panel, you can select elements such as melody, chords, song title, etc. that the Melodist will generate. If the **Chords** checkbox is enabled, the Melodist will generate chords. To keep the current chord progression in your song, uncheck this option. By default, the Melodist will use the associated style, but if you don't want the current style changed, uncheck the **Style Change** option. You can also use the preset buttons to quickly select the elements. For example, the **[Chords Only]** button checks the "Chord" option and unchecks all other elements. The **[Chords (from Existing Melody)]** generates chords based on the existing melody using the Reharmonist feature. The **[More Melodist]** button opens a dialog that allows you to generate songs and play them in a jukebox style, select the number of choruses, access the Melodist Editor, and more.

MIDI Soloists Settings Menu

The *Allow Style Changes with MIDI Soloists* menu item lets you enable/disable style changes. You can select *More MIDI Soloist Settings* to open the Select Soloist dialog for additional settings.

Defaults Panel

The **[Defaults]** button opens a panel where you can reset to defaults separately for the font size, the column width, and the window size.

Style Options

For styles, there is an **[Options]** button that shows a menu with options to select/create User Category, add the current style to the User Category, set styles as favorites, etc.

Load highlighted style: This loads the selected style to the current song

Play current chords with highlighted style: This plays the current song with the selected style.

Load demo song for highlighted style: This opens a demo song (.SGU) of the selected style.

Play pre-made audio demo for highlighted style: You can hear a pre-made audio demo of the selected style.

Revert to remembered style: This quickly reverts to the remembered style after loading other styles.

Set remembered style to highlighted style: This sets the selected style as a remembered style so that you can easily revert to it after loading other styles.

Set remembered style to currently loaded style: This sets the currently loaded style as a remembered style.

Set StylePicker options: This opens a dialog with additional options for the **StylePicker**.

Reset StylePicker to defaults: This resets the **StylePicker** and **StylePicker Options** dialog to default settings.

Mark as prototype, and sort by similar styles to: This menu item will sort and filter the list by best to worst match of the prototype's tempo, feel, genre, time signature, and more. Once you do this, the sort status indicator will tell you that the sort is by prototype. For example, if you choose **_BUBLPOP** as the prototype style, the list will be sorted with styles most similar to **_BUBLPOP**. These are the styles with a similar genre, feel, tempo, and time signature. The prototype always shows in the list, even with a filter applied.

Add highlighted style to current User Category: This menu item adds the selected style to the current User Category.

Select/Create User Category: Unlimited User Categories can be created by users or third parties, to list their styles in the StylePicker. To select an existing User Category, choose *Select/Create User Category*. When the dialog opens, select a category and press the **[OK]** button. To make your own User Category, right-click on the list, choose *Select/Create User Category*, and when the **Choose User Category to display in StylePicker** dialog opens, press the **[Create New Category]** button. Then, type a name for your category and click on the **[Save]** button. You can also enter a memo for your category. (**Technical notes:** User Categories are stored as .txt files, which just contain the list of style names. The User Categories must reside in the *C:\bb\Data\StylePicker\User Categories* folder. You can re-arrange this folder by creating subfolders and moving the categories around to organize them. You can also directly edit the .txt file in this folder. If you have made any changes to this folder, remember to press the **[Refresh]** button.) User Categories are analogous to playlists in a song player. You can create/edit them and choose to display only the styles from the category or all styles with the category styles highlighted with a * asterisk.

Set highlighted style as favorite: This will set the selected style as a favorite.

Add custom memo for: You can add your own memo to the highlighted style.

Save current list as a User Category: This menu item allows you to create a new User Category and add all the styles currently displaying in the list to the new category. To display only the styles from the current User Category, click on the **[Category]** button above the list and select *Show this User Category*. If you want to see only the styles from another User Category, select *Choose and Show User Category* and choose a User Category from the list. You will then see styles from the selected User Category.

Copy current list to clipboard: This menu item saves the current list with all information to a tab-delimited .txt file and opens it in Notepad. In Notepad copy all and paste it into a spreadsheet such as an Excel file. You can then apply a hierarchical sorting of the list.

Selecting the **Set Dialog Options** from the **[Options]** button menu opens a dialog with additional options for the StylePicker.

- **Preferred listing of styles:** This controls the default type of listing of styles (Real and/or MIDI).
- **Default display should include all styles (available and N/A not available):** If this option is enabled, you will see all styles including N/A ones even when all filters are cleared.
- **Show current style in list even if it doesn't match the filter:** This setting lets you choose to always show the current style even if it doesn't match the filter.
- **Sort Columns in forward and reverse order:** If this option is enabled, clicking on a column name again will sort the list in reverse order.
- **Always change tempo to best tempo for style whenever a style is loaded:** If this option is checked, pressing the **[OK]** button in the StylePicker will always change the current tempo to the ideal tempo for the selected style. Note: If the song is "blank" (no chords past bar 5), then the tempo will change, but if the song has chords in more than 5 bars, then the tempo will not change unless this option is enabled.
- **Change 4-bar preview tempo to best tempo for style:** If this is checked, then when you preview the song, it will be played at the ideal tempo for the style.
- **Use Internet for style audition demos (if not found on disk):** Enable this option so demos will play files from pgmusic.com using the Internet if demos are not found on disk.
- **Double click on style plays Chord Sheet chords (instead of pre-made demo):** If this is checked, double-clicking on a style on the list or pressing the spacebar plays your song, but if this is unchecked, it plays a pre-made audio demo.
- **Play a preview (portion) when auditioning:** This limits audition of your song to the first few bars.

- **# of bars for preview:** You can select the number of bars to play for a preview.

- **Font Size:** This allows you to change the font size of the styles list.

Generating RealTracks

RealTracks are recordings of top studio musicians and recording artists. RealTracks are not “samples” but full recordings, lasting several bars at a time, and can generate tracks that will play along in perfect sync with the other Band-in-a-Box tracks. Best of all, they follow the chord progression that you have entered, so that you hear an authentic audio accompaniment to your song!

The **RealTracks Picker** allows you to assign specific RealTracks in your song. It displays all RealTracks from the `C:\bb\RealTracks` folder, providing information such as type (Rhythm/Background/Soloist), genre, feel, tempo, artist, and more. It also includes useful features for selecting RealTracks, such as filters, search options, demos, memos, and more.

 The **RealTracks Picker** can be opened by **Shift+clicking** on the **[RealTracks]** toolbar button or pressing the **R T Enter** or **R T 1 Enter** keys.

Note: The RealTracks Picker opens in the MultiPicker Library floating window if *Use MultiPicker instead of dialogs* is enabled in the *Edit* menu or the track button's right-click menu. If this setting is disabled, the RealTracks Picker opens in a modal dialog. The modal dialog offers the same basic functionalities as the floating window, but it features a slightly different GUI and lacks options to generate a portion of the track, access track settings (such as solo, mute, freeze, volume, reverb, etc.), or change the font size.

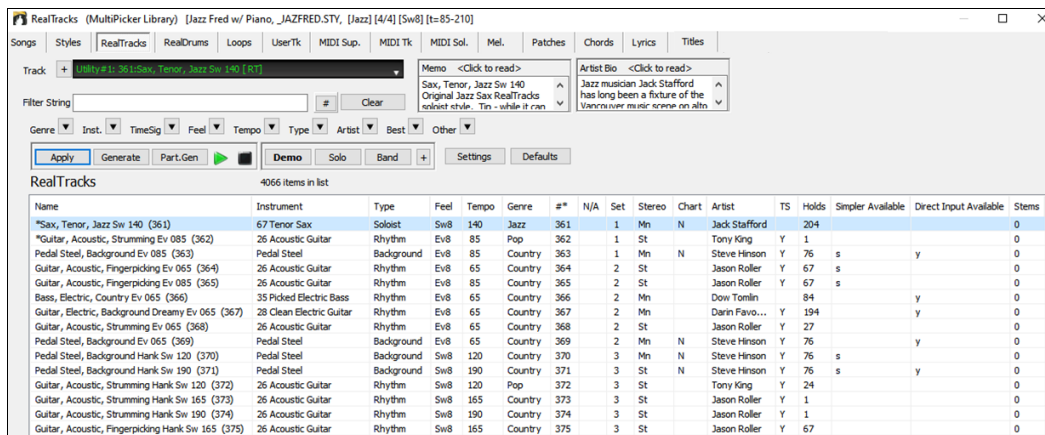

There's a track selector that allows you to confirm or change the current track. Your selection from the RealTracks list will be applied to this track.

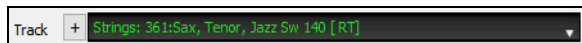

Clicking on the **[+]** button beside the track selector will display a small panel, where you can solo, mute, freeze, set volume/reverb/panning/toner, change the track label, write the track description, and do more for the current track.

The list can be sorted by clicking on the list column headings.

Name	Instrument	Type	Feel	Tempo	Genre	#*	N/A	Set	Stereo	Chart	Artist	TS	Holds	Simpler Available	Direct Input Available	Stems
------	------------	------	------	-------	-------	----	-----	-----	--------	-------	--------	----	-------	-------------------	------------------------	-------

Right-clicking on the list will open a menu with commonly used functions, such as toggling a favorite, displaying only favorites, clearing the filter, finding similar RealTracks, opening the StylePicker to show only styles that use the selected RealTracks, and more.

You can use the filter functions to search for RealTracks.

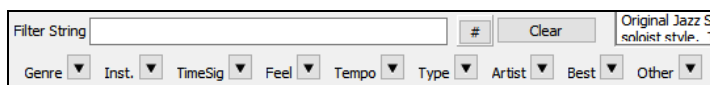

Type a text (e.g., “bass”) to filter the list, showing only RealTracks that contain the typed text in the title, memo, genre, etc. When separated by spaces, each term is searched individually. For example, a search for “Country Guitar Ev 120” will find Country Guitar styles with an even feel and a tempo near 120. Adding a search term with a number will filter for RealTracks that match the tempo or fall within a compatible range. You can also use the arrow buttons to quickly filter the list by genre, instrument, time signature, feel, and more.

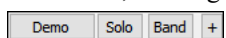
 Audio demos are available. To hear them, select a RealTrack and press the **[Demo]** button. Double-clicking on a RealTrack in the list or pressing the spacebar also plays the audio demos if you have enabled the *Double-Click (or Spacebar) plays Chord Sheet (not pre-made demo)* option in the **[+]** button menu. Each demo has a “band” version with all instruments and a “solo” version with just one instrument. The demos play the band version first if the *Demo button Plays “Band” (not “Solo”)* option in the **[+]** button menu is enabled. If this is disabled, then the solo version will be played first. You can also press the **[Band]** button for the band version or the **[Solo]** button for the solo version. The **[+]** button provides additional options to adjust the volume of the audio demos, loop playback, load song/style demos for the selected RealTracks, and more.

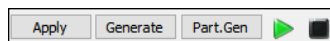

The **[Apply]** button applies the selected RealTrack to the current track. This won't generate a track but if you press the **[Generate]** button, the entire track will be generated and the song will play from the current position. **Shift**+clicking on this button generates the entire track and plays the song from the beginning. The green arrow button plays the song from the current position, and **Shift**+clicking on it plays the song from the beginning. The black square button stops the song or the audio demo. If you want to generate just for a portion of the track, press the **[Part.Gen]** button to open a small panel. You then specify the range based on either the full bar boundaries or precise regions in bars/beat/ticks and then press the **[Re-Gen this Range]** button.

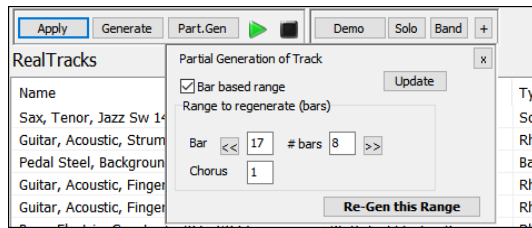

Generating RealDrums

RealDrums are recordings of top studio drummers, playing multi-bar patterns. MIDI drums are patterns based on single drum hits, being programmed, typically on a quantized grid, of what people assume drummers are typically playing. We record drummers at multiple tempos, so the playing you hear at various tempos is also musically different, not just “sped up.” Drummers play different types of fills etc. at slower/faster tempos, and these are captured with RealDrums.

The **RealDrums Picker** allows you to assign specific RealDrums in your song. It displays all RealDrums from the *C:\bb\Drums* folder, providing information such as genre, time signature, feel, tempo, artist, and more. It also includes useful features for selecting RealDrums, such as filters, search options, demos, memos, and more.

The **RealDrums Picker** can be opened by **Shift**+clicking on the **[RealDrums]** toolbar button or by pressing the **R D Enter** or **R D 1 Enter** keys.

Note: The RealDrums Picker opens in the MultiPicker Library floating window if *Use MultiPicker instead of dialogs* is enabled in the *Edit* menu or the track button's right-click menu. If this setting is disabled, the RealTracks Picker opens in a modal dialog. The modal dialog offers the same basic functionalities as the floating window, but it features a slightly different GUI and lacks options to generate a portion of the track, or access track settings (such as solo, mute, freeze, volume, reverb, etc.).

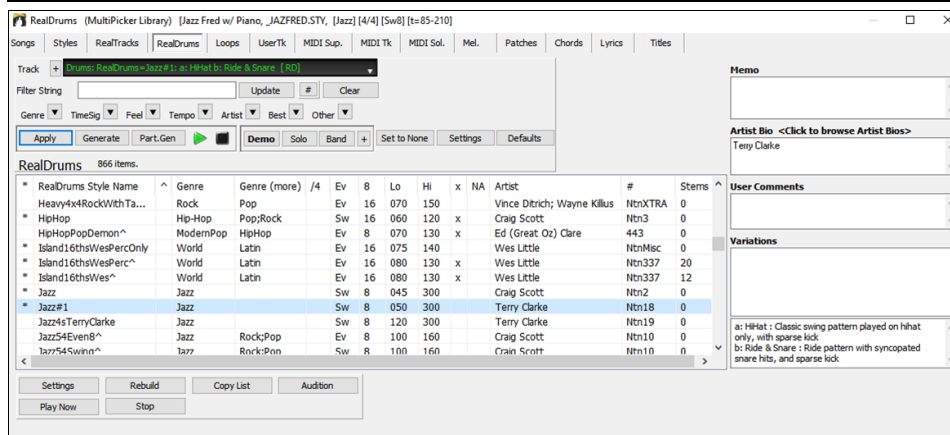

There's a track selector that allows you to confirm or change the current track. Your selection from the RealDrums list will be applied to this track. RealDrums can be generated on any of the 24 tracks, not just the Drums track, so you can have multiple RealDrums in your song.

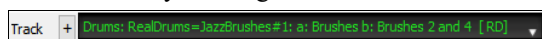

The list can be sorted by any of the column headings.

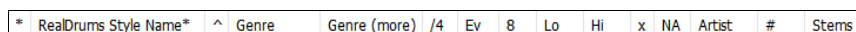

Right-clicking on the list will show a menu with commonly used functions. For example, you can toggle a favorite, list only favorites, clear filter, find similar RealDrums, and show RealDrums compatible with the current style. Choosing *Select/Edit Favorites and Recent* from the menu opens a dialog that shows favorites followed by recently used RealDrums.

You can use the filter features to search for RealDrums.

Type a text (e.g., bossa) in the **Filter String** field, and press **[Update]**. You will see only RealDrums that contain the typed text in the title, memo, genre, etc. If you separate terms with a space, each term is searched for separately. So, a search for “Bossa Rock Ev 120,” will find any Bossa Rock styles with an Even feel that would work with a tempo of close to 120. Adding

a search term that has a number will filter for RealDrums that match the tempo or within a compatible range. You can also use the arrow buttons to quickly filter the list by genre, instrument, time signature, feel, and more.

Demo Solo Band + Audio demos are available. To hear them, select a RealDrum and press the **[Demo]** button. Double-clicking on a RealDrum in the list or pressing the spacebar also plays the audio demos if you have enabled the *Double-Click (or Spacebar) plays Chord Sheet (not pre-made demo)* option in the **[+]** button menu. Each demo has a “band” version with all instruments and a “solo” version with just drums. The demos play the band version first if the *Demo button Plays “Band” (not “Solo”)* option in the **[+]** button menu is enabled. If this is disabled, then the solo version will be played first. You can also press the **[Band]** button for the band version or the **[Solo]** button for the solo version. The **[+]** button provides additional options to adjust the volume of the audio demos, loop playback of audio demos, load song/style demos of the selected RealDrums, and more.

Apply **Generate** **Part.Gen** The **[Apply]** button applies the selected RealDrums to the current track. This won’t generate a track but if you press the **[Generate]** button, the entire track will be generated and the song will play from the current position. **Shift**+clicking on this button generates the entire track and plays the song from the beginning. The green arrow button plays the song from the current position, and **Shift**+clicking on it plays the song from the beginning. The black square button stops the song or the audio demo. If you want to generate just for a portion of the track, press the **[Part.Gen]** button to open a small panel. You then specify the range based on either the full bar boundaries or precise regions in bars/beat/ticks and then press the **[Re-Gen this Range]** button.

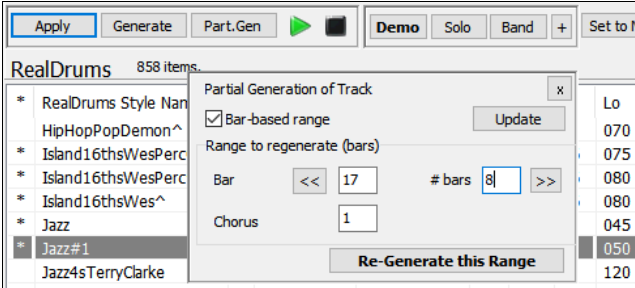

Generating Loop Tracks

You can add your own or third-party loops to any track. Loops are audio files (wav, wma, m4a, mp4, mp3) that reside in the *bb\RealTracks\Loops* folder. You can add your own files to this folder.

Loops support many types of ACIDized Loops (for WAV and MP3 files). And, if you add an Acid loop that is on a certain root (e.g., F), Band-in-a-Box will instantly allow you to use that as a complete style, by transposing that loop to the current chord of the song in Band-in-a-Box, so that the loop follows your chord progression.

Click on the **[Loops]** toolbar button to open the **Loops Picker**. It also opens by pressing the **R L Enter** keys.

Note: The Loops Picker opens in the MultiPicker Library floating window if *Use MultiPicker instead of dialogs* is enabled in the *Edit* menu or the track button’s right-click menu. If this setting is disabled, the Loops Picker opens in a modal dialog. The modal dialog offers the same basic functionalities as the floating window, but it features a different GUI and lacks options to generate a portion of the track, access track settings (such as solo, mute, freeze, volume, reverb, etc.) or change the font size of the list.

Loops Picker (MultiPicker Library)

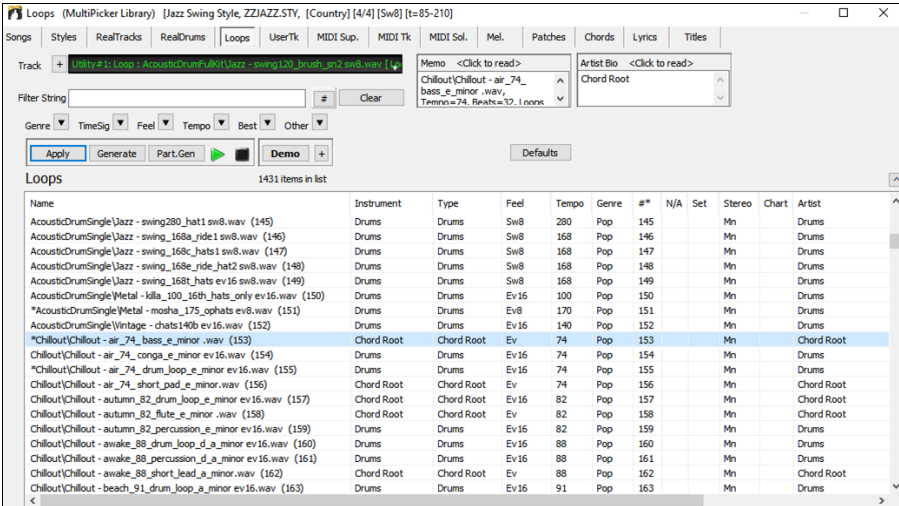

There’s a track selector that allows you to confirm or change the current track. Your selection from the Loop list will be applied to this track.

The list can be sorted by clicking on the list column headings.

Name	Instrument	Type	Feel	Tempo	Genre	#*	N/A	Set	Stereo	Chart	Artist	TS	Holds	Simpler Available	Direct Input Available	Stems
------	------------	------	------	-------	-------	----	-----	-----	--------	-------	--------	----	-------	-------------------	------------------------	-------

Note: Some columns, such as TS (Time Swapping), Holds, Direct Input Available, Stems., are not applicable to Loops and therefore do not display any information.

Right-clicking on the list will open a menu with commonly used functions, such as toggling a favorite, displaying only favorites, clearing the filter, and more.

You can use the filter functions to search for Loops.

#

Genre TimeSig Feel Tempo Best Other

Type a text (e.g., “bossa”) in the **Filter String** field, and the list will be filtered to show only the Loops that contain that text somewhere in the name, genre, memo, etc. You can also use the arrow buttons to quickly filter the list by genre, time signature, feel, tempo, and more.

Demo + Audio demos are available. To hear them, select a Loop and press the **[Demo]** button. Double-clicking on a Loop in the list or pressing the spacebar also plays the audio demos if you have enabled the *Double-Click (or Spacebar) plays Chord Sheet (not pre-made demo)* option in the **[+]** button menu. This button also provides additional options to adjust the volume of the audio demos, loop playback, and more.

The **[Apply]** button applies the selected Loop to the current track. This won’t generate a track but if you press the **[Generate]** button, the entire track will be generated and the song will play from the current position.

Shift+clicking on this button generates the entire track and plays the song from the beginning. The green arrow button plays the song from the current position, and **Shift**+clicking on it plays the song from the beginning. The black square button stops the song or the audio demo. If you want to generate just for a portion of the track, press the **[Part.Gen]** button to open a small panel. You then specify the range based on either the full bar boundaries or precise regions in bars/beat/ticks and then press the **[Re-Gen this Range]** button.

Demo +

Loops
Name
*AcousticDrumSingle\Metal
AcousticDrumSingle\Vintage
*Chillout\Chillout - air_74_b
Chillout\Chillout - air_74_co
*Chillout\Chillout - air_74_d
Chillout\Chillout - air_74_sh
Chillout\Chillout - autump_8

Partial Generation of Track
☒ Bar-based range
Range to regenerate (bars)
Bar << 17 # bars 8 >>
Chorus 1

Loops Picker (modal dialog)

Pick a Loop (wav/wma/mp3, etc.) for track: Strings [Chillout\Chillout - tear drops_79_lead_d_minor ev16.wav] [Folder=F:\b...

Track

Filter String

Chillout\Chillout - sunset_103_percussion_f_minor ev16.wav
Chillout\Chillout - tear drops_79_d_minor drums ev16.wav
Chillout\Chillout - tear drops_79_d_minor wav
Chillout\Chillout - tear drops_79_lead_d_minor ev16.wav
Chillout\Chillout - tear drops_79_percussion_d_minor ev16.wav
Chillout\Chillout - time_65_drum_loop_2_f_sharp_minor ev16.wav
Chillout\Chillout - time_65_drum_loop_1_f_sharp_minor ev16.wav
Chillout\Chillout - travel_80_drum_loop_2_b_minor ev16.wav
Chillout\Chillout - travel_80_drum_loop_b_minor ev16.wav
Chillout\Chillout - travel_80_percussion_b_minor ev16.wav
Drum n Bass\Drum n Bass - cosmos_175_bass_1_sharp_minor wav
Drum n Bass\Drum n Bass - cosmos_175_drum_loop_1_f_sharp_minor ev16.wav
Drum n Bass\Drum n Bass - cosmos_175_pad_2_f_sharp_minor wav
Drum n Bass\Drum n Bass - cosmos_175_pad_3_f_sharp_minor wav
Drum n Bass\Drum n Bass - dnb160_04 drums ev16.wav
Drum n Bass\Drum n Bass - dnb160_06 drums ev16.wav
Drum n Bass\Drum n Bass - dnb160_15 drums ev16.wav

File Name

☒ Loop (Restart when wav ends)
Also retrigger wav every
Decibel (dB) offset (-48 to +48)
☒ Stretch Tempo
Tempo If unknown, leave at 0
Number of beats If unknown, leave at 0
☒ Transpose
Note (Root)
Transpose type
Timebase
b' substyle Loop (optional)

Memo
Acid loop
Tip: For Loops, use WAV (44K, 16bit), WMA or MP3.

There’s a track selector that allows you to confirm or change the current track. Your selection from the Loop list will be applied to this track.

Double-click on the list or use a transport control button to preview the loop. The instant preview sometimes plays demos from the internet. You can save any file that is being played from the internet by clicking the folder icon.

You can control the volume of the demos with the speaker icon in the transport control.

Chapter 6: Making Songs

109

Normally, the loop will retrigger when it ends, but it can be retriggered at certain points using the **Also retrigger WAV every** option.

For a nature sound, there is no tempo, and you don't want to select stretch tempo. For a Drums loop, you want to stretch the tempo. Once you select **Stretch Tempo**, enter the tempo of the WAV file (if known), and if not known, enter the # of beats in the wav file. For example, 2 bars would be 8 beats.

For a nature sound, you don't want any transposition. For a melodic sound, you might want to transpose to the root of the chord in the Band-in-a-Box song. If so, enter the root of the WAV file, and set the **Transpose type** to "chord root."

The **Timebase** option allows you to select a timebase (normal, half-time, double-time, or triple-time) for any Loop.

If you want a different sound for the "b" substyle, enter that WAV file name in the **'b' substyle loop** setting.

The **[Open Folder]** button opens your Loops folder and allows you to add audio files (loops) to it. If you add files, you need to press the **[Refresh]** button, or exit the dialog and re-enter it to refresh the list.

There are many good sources for loops and sounds on the Internet. One is freesound.org, which has many sound effects. The **[Get Sounds]** button launches your internet browser to search for free loops.

Technical Note: The settings that you make to the WAV files are stored in .bt6 files in the Loops folder. If you don't make any settings, then default settings are used, which would be a "nature sound" type of loop, that wouldn't be transposed or tempo stretched.

Pressing the **[No Loop]** button is a quick way to clear a loop on a track, as opposed to scrolling up to "No Loop chosen for this Track."

The **[Rename]** button allows you to rename a loop.

The **[Clone]** button will duplicate a loop, allowing you to use it with different parameters.

Tutorial Demo Songs - Loops

To see the Loops feature in action, open this folder: *C:\bb\Documentation\Tutorials\Tutorial - BB2012* and open one of these files:

_ELECTAM Demo ('Loop' feature with tambourine percussion added).SGU.

=THUNDER Demo (New Age style with Thunder Loop).MGU.

In the first example, a percussion loop has been added to a rock song, in the second example, a rain & thunder sound effects loop has been added to a New Age style.

When you play these songs, press the **[Memo]** toolbar button to read about the feature and the demo song.

Generating UserTracks

UserTracks allow anyone to create their own audio styles for use in Band-in-a-Box. With a UserTracks style, you can type in any chords into Band-in-a-Box, and the UserTracks style you made will play that chord progression! For example, if you've made a UserTracks style by recording yourself playing a guitar groove, you can then type any chords into Band-in-a-Box, and the result will be that it will play your guitar groove over these completely new, original chord changes! You can even change the tempo, or enter songs in ANY key, and it will still be able to play it!

Note: UserTracks support "Avoid transpositions in RealTracks" and "Ignore Slash Root of Slash Chords, except Bass Track" options in the Song Settings dialog.

Tip: UserTracks work with rests. Just add rests to chords, and UserTracks will follow them. Note that there is no specific support for shots or hold by UserTracks. They will just rest when these are encountered.

You can use the UserTracks in a similar manner to using RealTracks.

To select a UserTracks for a track, press the **[UserTracks]** button on the toolbar, or right-click on the track button at the top of the screen and choose *Select a UserTrack for this Track* from the menu.

You will then see the **UserTracks Picker**.

Note: The UserTracks Picker opens in the MultiPicker Library floating window if *Use MultiPicker instead of dialogs* is enabled in the *Edit* menu or the track button's right-click menu. If this setting is disabled, the UserTracks Picker opens in a modal dialog. The modal dialog offers the same basic functionalities as the floating window, but it features a different GUI and lacks options to generate a portion of the track, access track settings (such as solo, mute, freeze, volume, reverb, etc.) or change the font size of the list.

UserTracks Picker (MultiPicker Library)

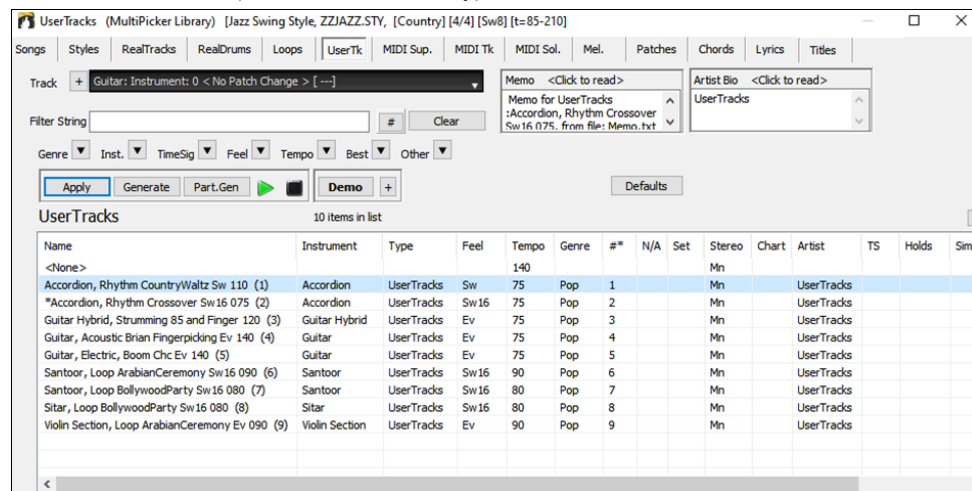

There's a track selector that allows you to confirm or change the current track. Your selection from the UserTracks list will be applied to this track.

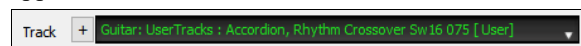

Clicking on the [+] button beside the track selector will display a small panel, where you can solo, mute, freeze, set volume/reverb/panning/ton, change the track label, write the track description, and do more for the current track.

The list can be sorted by clicking on the list column headings.

Name	Instrument	Type	Feel	Tempo	Genre	#*	N/A	Set	Stereo	Chart	Artist	TS	Holds	Simpler Available	Direct Input Available	Stems
------	------------	------	------	-------	-------	----	-----	-----	--------	-------	--------	----	-------	-------------------	------------------------	-------

Note: Some columns, such as TS (Time Swapping), Holds, Direct Input Available, Stems, etc., are not applicable to UserTracks and therefore do not display any information.

Right-clicking on the list will open a menu with commonly used functions, such as toggling a favorite, displaying only favorites, clearing the filter, and more.

You can use the filter functions to search for UserTracks.

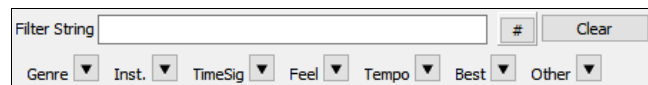

Type a text (e.g., "bossa") in the **Filter String** field, and the list will be filtered to show only the UserTracks that contain that text somewhere in the name, genre, memo, etc. You can also use the arrow buttons to quickly filter the list by genre, instrument, time signature, feel, and more.

Demo [+] Audio demos are available. To hear them, select a UserTrack and press the **[Demo]** button. Double-clicking on a UserTrack in the list or pressing the spacebar also plays the audio demos if you have enabled the *Double-Click (or Spacebar) plays Chord Sheet (not pre-made demo)* option in the [+] button menu. This button also provides additional options to adjust the volume of the audio demos, loop playback, and more.

Apply **Generate** **Part.Gen** [] The **[Apply]** button applies the selected UserTrack to the current track. This won't generate a track but if you press the **[Generate]** button, the entire track will be generated and the song will play from the current position. **Shift**+clicking on this button generates the entire track and plays the song from the beginning. The green arrow button plays the song from the current position, and **Shift**+clicking on it plays the song from the beginning. The black square button stops the song or the audio demo. If you want to generate just for a portion of the track, press the **[Part.Gen]** button to open a small panel. You then specify the range based on either the full bar boundaries or precise regions in bars/beat/ticks and then press the **[Re-Gen this Range]** button.

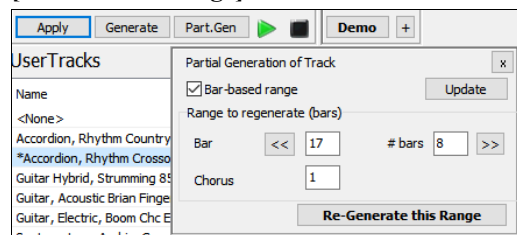

UserTracks Picker (modal dialog)

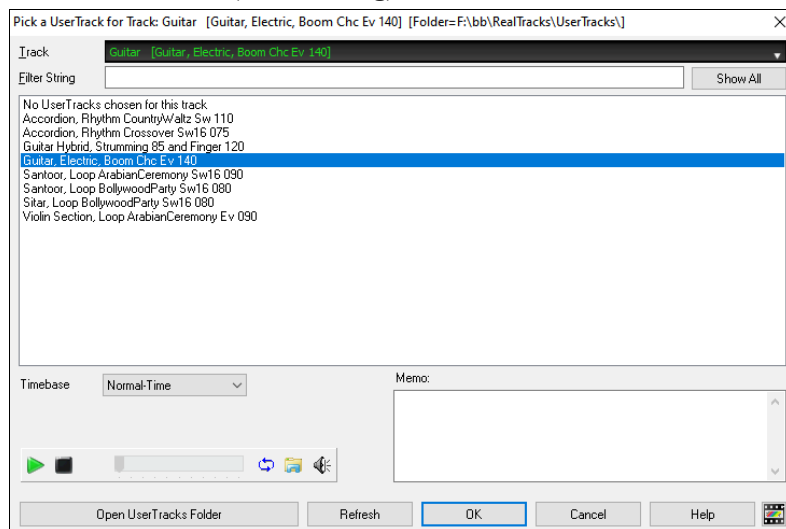

There's a track selector that allows you to confirm or change the current track. Your selection from the UserTracks list will be applied to this track.

You can preview UserTracks by double-clicking on the list or using the transport control buttons.

The **Timebase** option allows you to adjust the tempo of the selected UserTrack to normal, half-time, double-time, or triple-time.

Tip: UserTracks can be made and preset to a timebase by the user. For example, if you have a UserTrack in Ev 8 called "Santur," you can clone the folder and rename the cloned one as "Santur [Double-Time]." Then it will play in Double-Time Ev 16 half of the tempo.

Select a UserTrack and press **[OK]**. Now the track behaves like RealTracks. Simply press the **[Generate and Play]** button to hear it.

Generating MIDI SuperTracks

MIDI SuperTracks are MIDI tracks that can be added to a track or a style and play like other MIDI tracks in a style. They are called "SuperTracks" because they are generated using a different engine than typical MIDI style tracks. Typical MIDI style tracks are generated from C7 patterns in the style and repeat these patterns over any chord. MIDI SuperTracks use actual MIDI playing from musicians (similar to RealTracks in that regard), so are not based on patterns.

To use MIDI SuperTracks, either:

1. Choose a style or song that has MIDI SuperTracks and press Play. Look in the *bb\Demos\MIDI SuperTracks - Demos* folder for these songs.
2. Add a MIDI SuperTrack to a certain track.

To add a MIDI SuperTrack to a track, press the **[MIDI Tracks]** toolbar button and select *MIDI SuperTracks* from the menu. You can also right-click on the track label on the Mixer and choose *Select MIDI SuperTrack for this track* from the menu.

You will then see the **MIDI SuperTracks Picker**.

Note: The MIDI SuperTracks Picker opens in the MultiPicker Library floating window if *Use MultiPicker instead of dialogs* is enabled in the *Edit* menu or the track button's right-click menu. If this setting is disabled, the MIDI SuperTracks Picker opens in a modal dialog. The modal dialog offers the same basic functionalities as the floating window, but it features a different GUI and lacks options to switch the track, generate a portion of the track, access track settings (such as solo, mute, freeze, volume, reverb, etc.) or change the font size of the list.

MIDI SuperTracks Picker (MultiPicker Library)

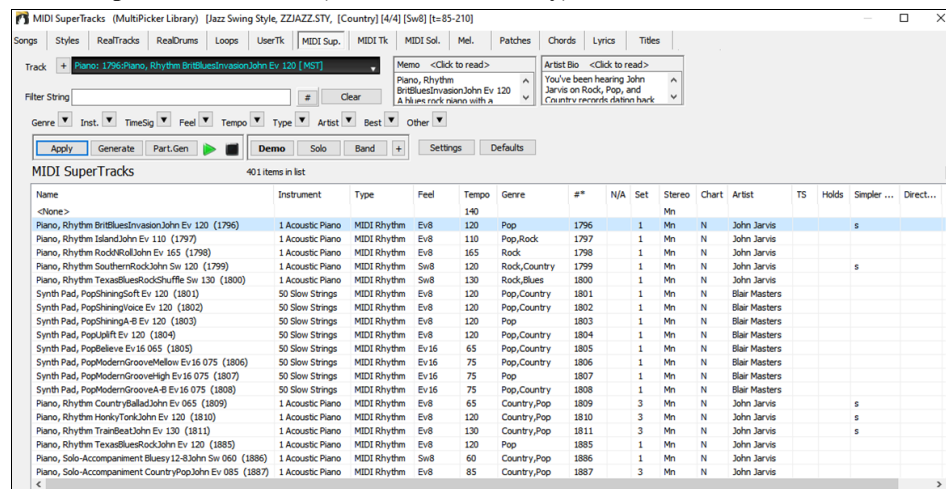

There's a track selector that allows you to confirm or change the current track. Your selection from the MIDI SuperTracks list will be applied to this track.

Clicking on the [+] button beside the track selector will display a small panel, where you can solo, mute, freeze, set volume/reverb/panning/tone, change the track label, write the track description, and do more for the current track.

The list can be sorted by clicking on the list column headings.

Name	Instrument	Type	Feel	Tempo	Genre	#*	N/A	Set	Stereo	Chart	Artist	TS	Holds	Simpler Available	Direct Input Available	Stems
------	------------	------	------	-------	-------	----	-----	-----	--------	-------	--------	----	-------	-------------------	------------------------	-------

Right-clicking on the list will open a menu with commonly used functions, such as toggling a favorite, displaying only favorites, clearing the filter, and more.

You can use the filter functions to search for MIDI SuperTracks.

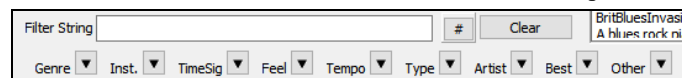

Type a text (e.g., “bossa”) in the **Filter String** field, and the list will be filtered to show only the MIDI SuperTracks that contain that text somewhere in the name, genre, memo, etc. You can also use the arrow buttons to quickly filter the list by genre, instrument, time signature, feel, and more.

Demo **Solo** **Band** **+** Audio demos are available. To hear them, select a MIDI SuperTrack and press the **[Demo]** button.

Double-clicking on a MIDI SuperTrack in the list or pressing the spacebar also plays the audio demos if you have enabled the *Double-Click (or Spacebar) plays Chord Sheet (not pre-made demo)* option in the [+] button menu. Each demo has a “band” version with all instruments and a “solo” version with just one instrument. The demos play the band version first if the *Demo button Plays “Band” (not “Solo”)* option in the [+] button menu is enabled. If this is disabled, then the solo version will be played first. You can also press the **[Band]** button for the band version or the **[Solo]** button for the solo version. The [+] button provides additional options to adjust the volume of the audio demos, loop playback, load song/style demos for the selected MIDI SuperTracks, and more.

Apply **Generate** **Part.Gen** **Demo** **Solo** **Band** The **[Apply]** button applies the selected MIDI SuperTrack to the current track. This won't generate a track but if you press the **[Generate]** button, the entire track will be generated and the song will play from the current position. **Shift**+clicking on this button generates the entire and plays the song from the beginning. The green arrow button plays the song from the current position, and **Shift**+clicking on it plays the song from the beginning. The black square button stops the song or the audio demo. If you want to generate just for a portion of the track, press the **[Part.Gen]** button to open a small panel. You then specify the range based on either the full bar boundaries or precise regions in bars/beat/ticks and then press the **[Re-Gen this Range]** button.

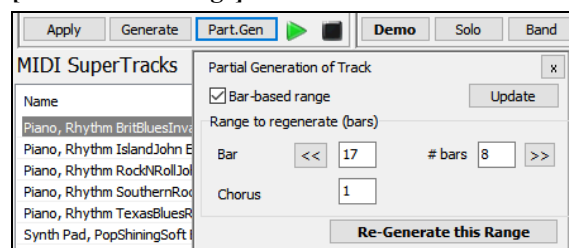

MIDI SuperTracks Picker (modal dialog)

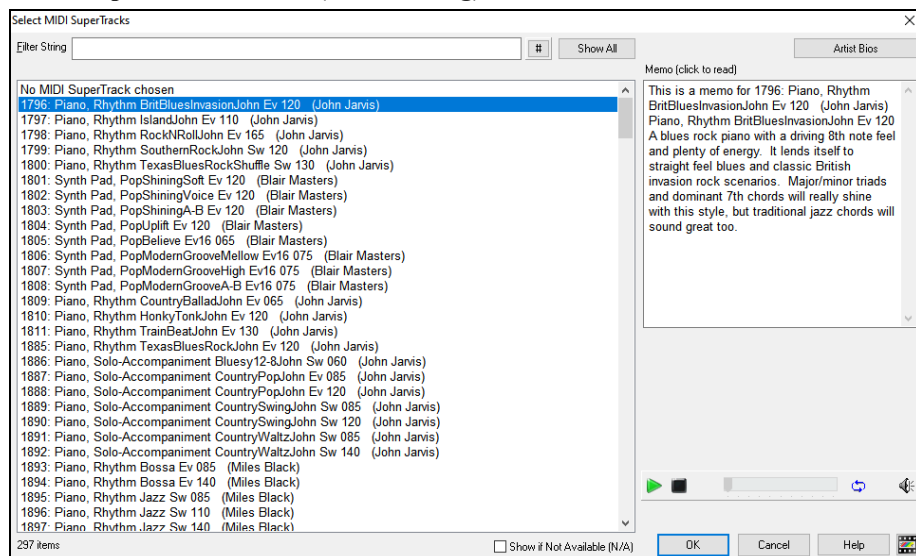

You can type a text or press the filter button [#] to narrow down your search.

There are memos describing the individual MIDI SuperTracks, and you can click on the memo for a big window.

You can preview the MIDI SuperTracks by double-clicking on the list or using the transport control buttons.

Choose a MIDI SuperTrack from the list and click [OK].

When you play the song, you will hear a much more sophisticated MIDI arrangement than a typical MIDI style, since it is not based on C7 chord patterns; instead, it is based on hours of actual MIDI playing from a top studio musician.

Once you have selected a MIDI SuperTracks, you might want to assign a specific VST/DX instrument to play it. If so, use the Mixer's Plugins panel, and click on the first slot for the track that you want to set.

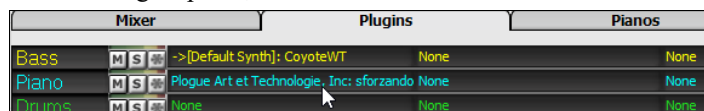

Each MIDI SuperTrack is assigned a number, like the MIDI Soloists or the RealTracks, so you can access the MIDI SuperTracks from the **Select Soloist** dialog as well, and they are highlighted in cyan.

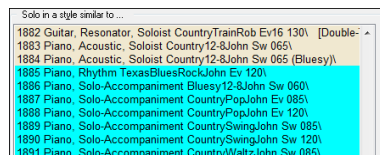

Generating Custom MIDI Tracks

You can add MIDI tracks individually from a MIDI style to any track in your song.

To select a MIDI track, press the [MIDI Tracks] toolbar button and select *MIDITracks (from .STY)* from the menu. You can also right-click on the track label on the Mixer and choose *Select a Custom MIDI style for this track*.

You will then see the **MIDI Track Picker**.

Note: The MIDI Track Picker opens in the MultiPicker Library floating window if *Use MultiPicker instead of dialogs* is enabled in the *Edit* menu or the track button's right-click menu. If this setting is disabled, the MIDI SuperTracks Picker opens in a modal dialog.

MIDI Track Picker (MultiPicker Library)

This window allows you to choose from a list of over 800 custom MIDI tracks.

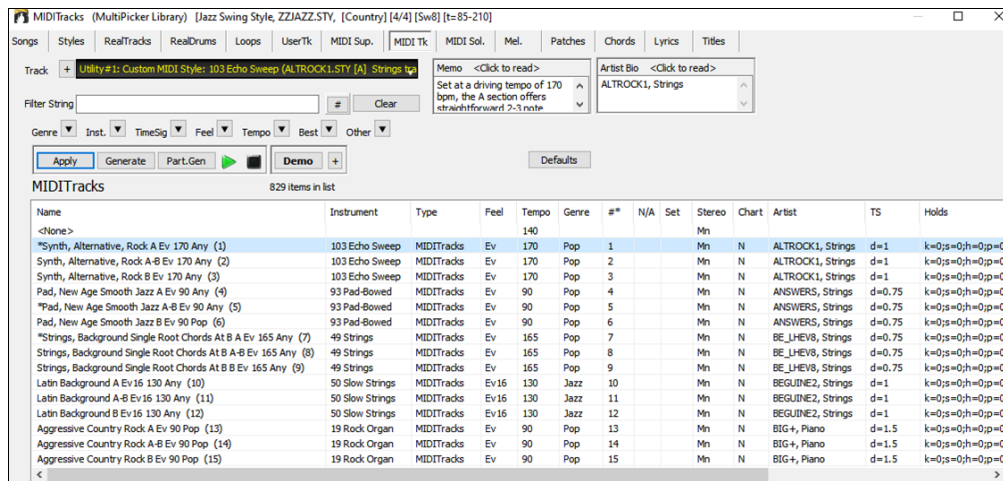

There's a track selector that allows you to confirm or change the current track. Your selection from the MIDI track list will be applied to this track.

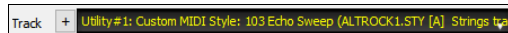

Clicking on the [+] button beside the track selector will display a small panel, where you can solo, mute, freeze, set volume/reverb/panning/tone, change the track label, write the track description, and do more for the current track.

The list can be sorted by clicking on the list column headings.

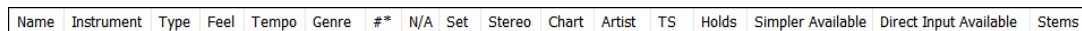

Note: The Artist column shows the source style and track. The TS column indicates a note density. For example, d=1 means there is one note in each bar and d=8 means there are eight notes in each bar. Some columns, such as Holds, Direct Input Available, Stems, etc., are not applicable to Custom MIDI Tracks and therefore do not display any information.

Right-clicking on the list will open a menu with commonly used functions, such as toggling a favorite, displaying only favorites, clearing the filter, and more.

You can use the filter functions to search for MIDI Tracks.

Type a text (e.g., "bossa") in the **Filter String** field, and the list will be filtered to show only the MIDI Tracks that contain that text somewhere in the name, genre, memo, etc. You can also use the arrow buttons to quickly filter the list by genre, instrument, time signature, feel, and more.

Demo Audio demos are available. To hear them, select a MIDI Track and press the **[Demo]** button. Double-clicking on a MIDI Track in the list or pressing the spacebar also plays the audio demos if you have enabled the *Double-Click (or Spacebar) plays Chord Sheet (not pre-made demo)* option in the [+] button menu. This button also provides additional options to adjust the volume of the audio demos, loop playback, and more.

Apply **Generate** **Part.Gen** The **[Apply]** button applies the selected MIDI Track to the current track. This won't generate a track but if you press the **[Generate]** button, the entire track will be generated and the song will play from the current position. **Shift**+clicking on this button generates the entire track and plays the song from the beginning. The green arrow button plays the song from the current position, and **Shift**+clicking on it plays the song from the beginning. The black square button stops the song or the audio demo. If you want to generate just for a portion of the track, press the **[Part.Gen]** button to open a small panel. You then specify the range based on either the full bar boundaries or precise regions in bars/beat/ticks and then press the **[Re-Gen this Range]** button.

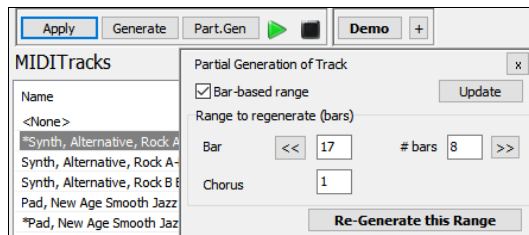

MIDI Track Picker (modal dialog)

This dialog allows you to select MIDI tracks from any MIDI style.

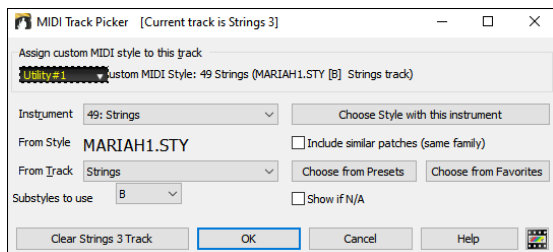

You can select MIDI tracks in different ways:

- The **[Choose Style with this instrument]** button opens the **StylePicker**, filtered to only display styles that contain the instrument specified. For example, if you select “49 Strings,” it will only show MIDI styles with strings.
- The **[Choose from Presets]** button opens a dialog with preset “popular” choices for MIDI Tracks to add. You can type a filter like “49” to only see entries for “49 Strings,” or type “strings.” This dialog shows you if the instrument is for “a” or “b” substyles or both (“ab”).
- The **[Choose from Favorites]** button will remember your last few hundred choices, so you can re-use them.

The **Substyles to use** option lets you select a substyle from the selected style.

Once chosen, the MIDI track will play on the track chosen. Note that you can use the Strings track from a style and play it on any Band-in-a-Box track, including Bass/Piano etc., and even the Melody or Soloist track.

When you assign an instrument to a different track Band-in-a-Box will open a yellow message box to confirm your choice.

Press **[OK]** to continue or **[Clear]** to redo your choice.

Tutorial Demo Song – Adding MIDI Tracks

To check out a song that has had two individual MIDI Tracks added to it, open this folder:

C:\bb\Documentation\Tutorials\Tutorial - BB2012, and open the file *<=HANKMID Demo (MIDI Presets used over a country swing style).SGU>*. Press the **[Memo]** toolbar button to read about the feature and the demo song.

Generating Soloist Track

That’s right! Band-in-a-Box can “solo like a pro.” Pick one of the many MIDI Soloists available, and it will play a great solo for your song!

MIDI Soloist Picker (MultiPicker Library)

The **MIDI Soloist Picker** displays a list of Soloists with information such as instrument, genre, feel, tempo, and more. It also includes useful features for selecting Soloists, including filters, search options, demos, memos, etc., and allows you to generate the entire track or just a portion of it.

To use this feature, press the **[MultiPicker Library]** button on the toolbar or the **[F7]** key, and then click on the **[MIDI Sol.]** tab.

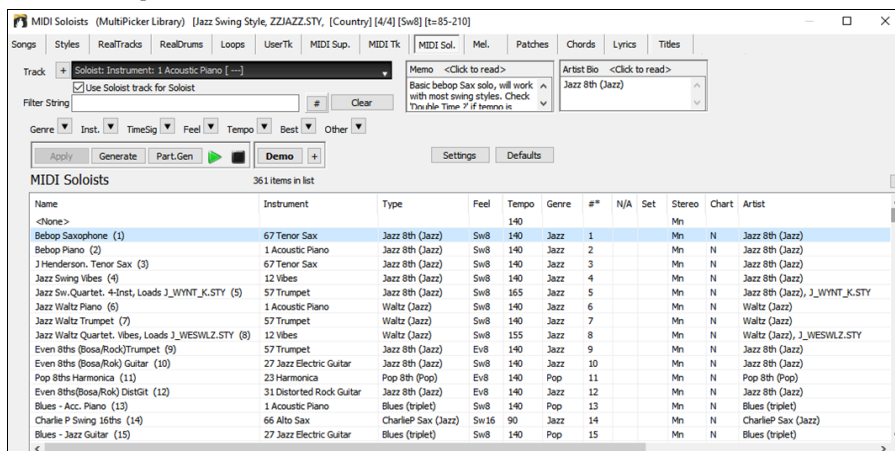

There’s a track selector that allows you to confirm or change the current track. Your selection from the Soloist list will be applied to this track.

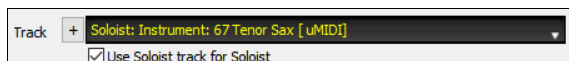

Note: When selecting a track other than the Soloist track, uncheck the “Use Soloist track for Soloist” option below the track selector so that the Soloist will be generated on the selected track, not the Soloist track.

Clicking on the **[+]** button beside the track selector will display a small panel, where you can solo, mute, freeze, set volume/reverb/panning/tone, change the track label, write the track description, and do more for the current track.

The list can be sorted by clicking on the list column headings.

Name	Instrument	Type	Feel	Tempo	Genre	#*	N/A	Set	Stereo	Chart	Artist	TS	Holds	Simpler Available	Direct Input Available	Stems
------	------------	------	------	-------	-------	----	-----	-----	--------	-------	--------	----	-------	-------------------	------------------------	-------

Note: The Artist column shows the type of playing (e.g., Jazz 8th) and the style the Soloist will use. Some columns, such as Holds, Direct Input Available, Stems, etc., are not applicable to the Soloists and therefore do not display any information.

Right-clicking on the list will open a menu with commonly used functions, such as toggling a favorite, displaying only favorites, clearing the filter, and more.

You can use the filter functions to search for Soloists.

Type a text (e.g., “bossa”) in the **Filter String** field, and the list will be filtered to show only the Soloists that contain that text somewhere in the name, genre, memo, etc. You can also use the arrow buttons to quickly filter the list by genre, instrument, time signature, feel, and more.

Demo + Audio demos are available. To hear them, select a Soloist and press the **[Demo]** button. Double-clicking on a Soloist in the list or pressing the spacebar also plays the audio demos if you have enabled the *Double-Click (or Spacebar) plays Chord Sheet (not pre-made demo)* option in the [+] button menu. This button also provides additional options to adjust the volume of the audio demos, loop playback, and more.

Settings Some Soloists use a specific style to generate a track. To prevent the current style in your song from being changed, click the **[Settings]** button and uncheck the *Allow Style Changes with MIDI Soloists* option.

Note: The **[Apply]** button is not relevant for Soloists.

You can press the **[Generate]** button to generate the entire track and play the song. The green arrow button plays the song from the current position, and **Shift**+clicking on it plays the song from the beginning. The black square button stops the song or the audio demo. If you want to generate just for a portion of the track, press the **[Part.Gen]** button to open a small panel. You then specify the range based on either the full bar boundaries or precise regions in bars/beat/ticks and then press the **[Re-Gen this Range]** button.

MIDI/RealTracks Soloist Picker (modal dialog)

Use the **Select Soloist** dialog to generate a MIDI or RealTracks Soloist track. To open it, press **Shift+F4** or choose the *Soloist | Generate and Play a Solo* menu item. You can also **Ctrl**+click on the **[Soloist]** button, or click on this button and select *Open Soloist Dialog to choose MIDI or RealTracks Soloist* from the menu.

Choose one of the available Soloists, optionally customize the settings, and press OK. It will play a great solo for your song!

Generating Melody Track

Feel like composing a brand-new song? With Band-in-a-Box, you can compose a new song in the style of your choice, complete with an intro, chords, melody, arrangement, and improvisations— all created by the program.

Melodist Picker (MultiPicker Library)

The **Melodist Picker** displays a list of Melodists with information such as instrument, genre, feel, tempo, and more. It also includes useful features for selecting Melodists, including filters, search options, demos, memos, etc., and allows you to generate the entire track or just a portion of it.

 To use this feature, press the **[MultiPicker Library]** button on the toolbar or the **[F7]** key, and then click on the **[Mel.]** tab.

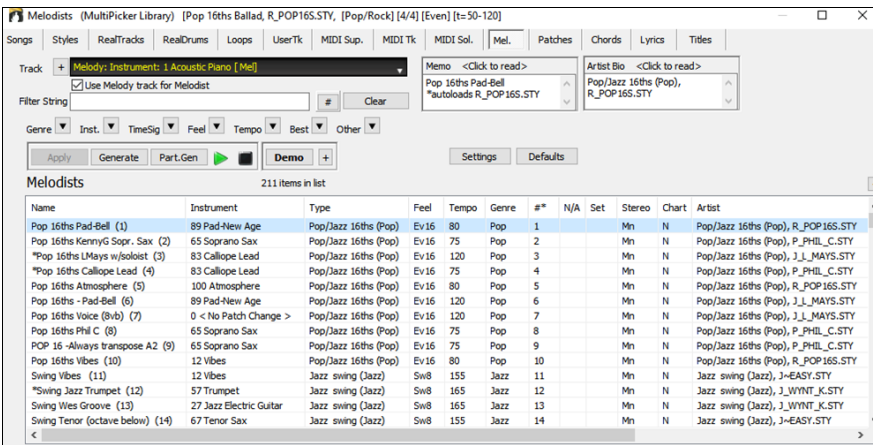

There's a track selector that allows you to confirm or change the current track. Your selection from the Melodist list will be applied to this track.

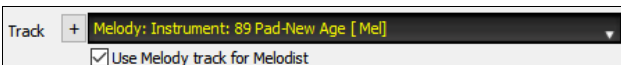

Note: When selecting a track other than the Melody track, uncheck the “Use Melody track for Melodist” option below the track selector so that the Melodist will be generated on the selected track, not the Melody track.

Clicking on the **[+]** button beside the track selector will display a small panel, where you can solo, mute, freeze, set volume/reverb/panning/tono, change the track label, write the track description, and do more for the current track.

The list can be sorted by clicking on the list column headings.

Name	Instrument	Type	Feel	Tempo	Genre	#*	N/A	Set	Stereo	Chart	Artist	TS	Holds	Simpler Available	Direct Input Available	Stems
------	------------	------	------	-------	-------	----	-----	-----	--------	-------	--------	----	-------	-------------------	------------------------	-------

Note: The Artist column shows the type of playing (e.g., Pop/Jazz 16th) and the style the Melodist will use. Some columns, such as Holds, Direct Input Available, Stems, etc., are not applicable to the Melodists and therefore do not display any information.

Right-clicking on the list will open a menu with commonly used functions, such as toggling a favorite, displaying only favorites, clearing the filter, and more.

You can use the filter functions to search for Melodists.

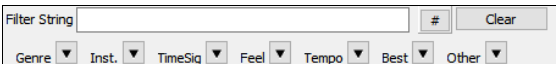

Type a text (e.g., “bossa”) in the **Filter String** field, and the list will be filtered to show only the Melodists that contain that text somewhere in the name, genre, memo, etc. You can also use the arrow buttons to quickly filter the list by genre, instrument, time signature, feel, and more.

Demo **[+]** Audio demos are available. To hear them, select a Melodist and press the **[Demo]** button. Double-clicking on a Melodist in the list or pressing the spacebar also plays the audio demos if you have enabled the *Double-Click (or Spacebar) plays Chord Sheet (not pre-made demo)* option in the **[+]** button menu. This button also provides additional options to adjust the volume of the audio demos, loop playback, and more.

Settings The **[Settings]** button opens a panel, allowing you to select the elements the Melodist will generate.

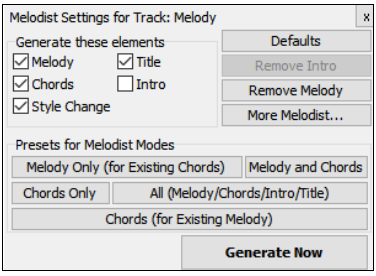

If the **Chords** checkbox is enabled, the Melodist will generate chords, but to keep the current chord progression in your song, uncheck this option. By default, the Melodist will use the associated style, but if you don't want the current style changed, uncheck the **Style Change** option. You can also use the preset buttons to quickly select the elements. For example, the **[Chords Only]** button checks the “Chord” option and unchecks all other elements. The **[Chords (from Existing Melody)]** generates chords based on the existing melody using the Reharmonist feature. The **[More Melodist]** button opens a dialog that allows you to generate songs and play them in a jukebox style, select the number of choruses, access the Melodist Editor, and more.

Apply **Generate** **Part.Gen**   **Note:** The **[Apply]** button is not relevant for Melodists.

You can press the **[Generate]** button to generate the entire track and play the song. The green arrow button plays the song from the current position, and **Shift**+clicking on it plays the song from the beginning. The black square button stops the song or the audio demo. If you want to generate just for a portion of the track, press the **[Part.Gen]** button to open a small panel. You then specify the range based on either the full bar boundaries or precise regions in bars/beat/ticks and then press the **[Re-Gen this Range]** button.

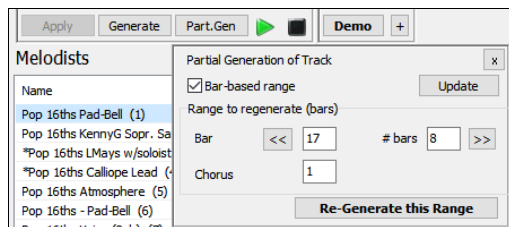

Melodist Picker (modal dialog)

There is another dialog that provides the Melodist feature. While it doesn't include the audio demo option, it allows you to generate songs and play them in a jukebox style, select the number of choruses, access the Melodist Editor, and more.

To open this dialog, press the **[Melodist]** button on the toolbar or the **Shift+F5** keys.

Pick one of the available Melodists, choose any desired settings, and press OK to let the Melodist work its magic!

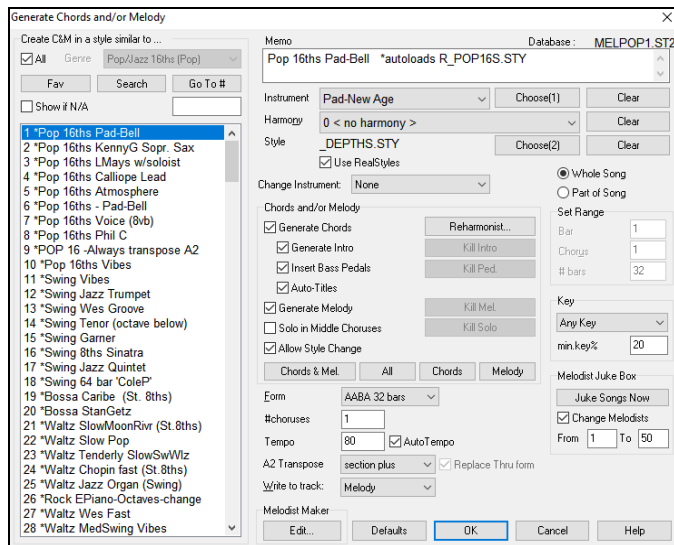

Track Settings and Actions Dialog

This is a convenient “one-stop-shopping” dialog where you can select RealTracks, Loops, MIDI SuperTracks, etc., set volume/reverb/panning/tone, mute, solo, freeze, save as Performance Tracks, and do many other things for all 24 tracks.

You can open this dialog in several ways.

- Press the **Ctrl+F7** or **T Enter** keys.
- Use the *Edit | Track Settings and Actions Dialog* menu item.
- Right-click on the Chord Sheet and select *Track Settings and Actions* from the contextual menu.
- Right-click on the track button at the top of the screen and select *Track Settings and Actions Dialog* from the contextual menu.

In the list at the top of the dialog, you can see which instruments are currently selected for each track. It also shows the type of the track (RT/RD/MST), the mute or frozen status, and MIDI patches. Select a track in the list and select settings for that track at the bottom half of the dialog.

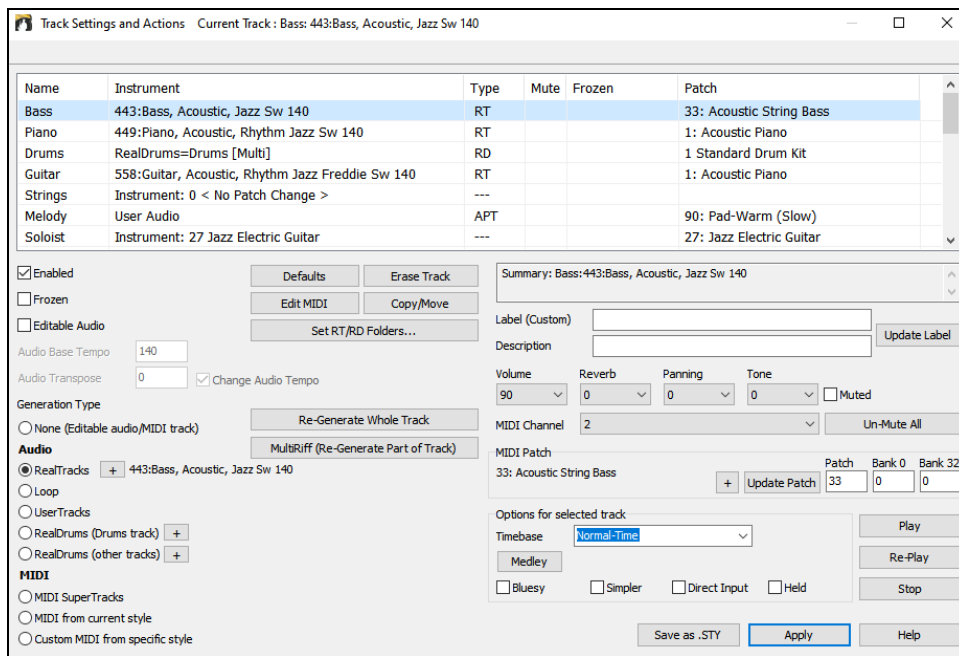

Enabled: If you uncheck this, the track will not be generated.

[Defaults]: This sets the track settings to defaults. Note that any settings from the underlying style will remain. To prevent style tracks from playing, disable the track.

[Erase Track]: This erases both audio and MIDI data from the track.

[Edit MIDI]: This has various MIDI editing commands like transpose, generate chord track, transpose octave to note range, etc.

[Copy/Move]: This allows you to copy or move the current track to another track.

[Set RT/RD Folders]: This lets you confirm or set the RealTracks and RealDrums folders to use. After changing them, visit the StylePicker and Press the [Rebuild] button to rebuild the style list.

Frozen: If this is checked, no new data will be auto-generated.

Editable Audio: This changes the track to an editable audio track, which will be saved as a WAV. This is usually done for vocals or other recordings.

Change Audio Tempo: When this is set, the tempo of the audio track will get stretched (changed) with any tempo changes in the song, and also stretched (changed) if “Audio Base Tempo” is different from the song tempo. If this option is disabled, the tempo of the audio track will not change from the native tempo.

Audio Base Tempo: If the track type is an editable audio track, this is the tempo that the audio was recorded or created at.

Audio Transpose: You can transpose the track if it’s an editable audio track.

[Re-Generate Whole Track]: For a RealTrack, this will re-generate the whole track.

[MultiRiff (Re-Generate Part of Track)]: This allows you to interactively create sections of RealTracks by choosing from multiple candidates (up to 20).

Generation Type - None: If this is set, no auto-generation will occur except for an underlying style. To prevent generation from an underlying style, disable the track.

Generation Type - RealTracks: Click on the radio button to open the RealTracks Picker, or click on the [+] button to select a RealTrack using other dialogs.

Generation Type - Loop: Click on this radio button to select a Loop.

Generation Type - UserTracks: Click on this radio button to select a UserTrack.

Generation Type - RealDrums (Drums Track): To select RealDrums on the Drums track, select this radio button to open the RealDrums Picker or the click on the [+] button to select RealDrums using other dialogs.

Generation Type - RealDrums (Other Tracks): This can be used for a second drum track or Drum Stems.

Generation Type - MIDI SuperTracks: Click on this radio button to select a MIDI SuperTrack. MIDI SuperTracks are high-quality MIDI tracks, based on performances by studio musicians.

Generation Type - MIDI from current style: This is a MIDI track from the current style.

Generation Type - Custom MIDI from specific style: You can select a MIDI track from another style.

Summary: You can copy this summary and paste it into a custom description.

Label: This allows you to customize the short track label.

Description: This allows you to customize the long track description.

[Update Label]: Press this button if you have entered a label and/or description.

Volume/Reverb/Panning/Tone: You can control mixer for the track.

MIDI Patch: You can select a MIDI patch for the MIDI track by pressing the [+] button and using the menu. If you know the General MIDI patch number, Bank 0, and Bank 32, enter the numbers and press the [Update Patch] button.

[Un-Mute]: This will un-mute all tracks.

Muted: This will mute the track.

MIDI Channel: This allows you to re-route the MIDI events on the current track to another channel.

Timebase: With this option, you can hear an audio-type track (RealTracks, RealDrums, etc.) at normal, half time, double time, or triple time. If the style tempo is 80, a 160 tempo should be set to double time.

Medley: This allows a RealTracks medley (multiple consecutive or simultaneous RealTracks on the same track).

Bluesy: This option will play major triad like C as if they were C7, so the track sounds bluesy.

Simpler: This makes the arrangement use “simpler” playing, with less notes and embellishments.

Direct Input: This option is for electric guitar RealTracks that were recorded any effects so that you can add your own effects by amp simulators.

Held: If you check this, the track will make a simple arrangement, mostly playing held chords.

[Play]: This plays the song, using the current track settings and re-generating the tracks.

[Re-Play]: This replays the song without regenerating the tracks.

[Stop]: This stops playback.

[Save as .STY]: This allows you to create a new style with a new name. The style will contain the current auto-generated tracks in the song.

Tracks Window

This is similar to tracks window seen in most DAWs, allowing lossless data manipulation of tracks in a familiar environment for DAW users. It includes specific support for making loops and phrases from the RealTracks and RealDrums, so for example, you can select a RealTracks phrase and turn it into a loop.

To open the **Tracks** window, press the **[Tracks]** toolbar button or go to the *Window* menu and select *Tracks Window*.

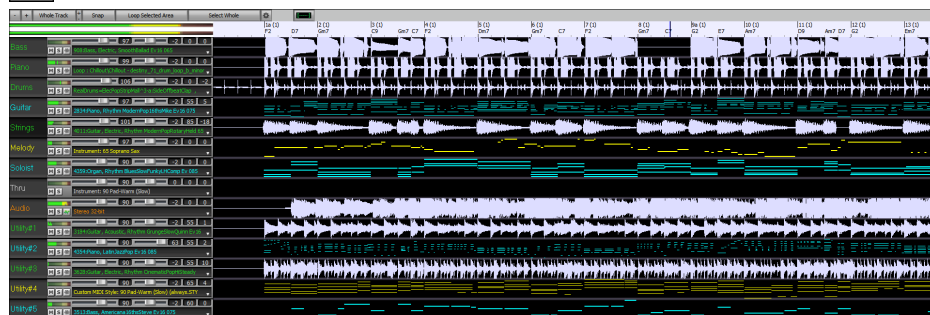

You can horizontally zoom in/out with the mouse wheel. Moving the mouse wheel while holding down the **Ctrl** key changes the height of each track panel.

The numbered scale at the top of the window indicates bars and beats, with a full height vertical division for each bar and a short vertical line for each beat or quarter note. Bars with part markers also include the A or B part marker letter with the bar number (1a, 9b).

On the left of the window, there are mixer settings for each track that can be adjusted as the song is playing.

To adjust volume, pan, reverb and tone, click on a slider and move it horizontally. They can also be controlled by right-clicking on a number dial and typing in a new number. You can also adjust them with the mouse wheel while the mouse cursor is over the sliders or number dials. Hold the **Ctrl** key down as you click on the slider or drag the thumb of the slider. This will force all tracks to move to the same absolute location as the original track. Hold the **Shift** key and it will move all tracks relative to the move of the original track. Double-clicking on the slider sets the value to a default value.

Each track has its own VU meters to show the sound level, and buttons to mute, solo and freeze the track.

You can double-click on the track label to rename it.

Right-clicking on a track label or a down arrow opens a menu of settings and actions for the selected track. The menu is organized into groups allowing easier selection of track types: audio (RealTracks, UserTracks, Loops) or MIDI (MIDI SuperTracks, classic MIDI tracks) and track settings/actions.

You can drag a track label and drop it to the Drop Station at the top of the screen to render an audio or MIDI file.

There are toolbar buttons to control the display of the Tracks window.

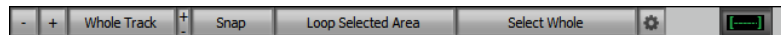

Use the [-] and [+] buttons to zoom horizontally. You can also use the mouse wheel.

The **[Whole Track]** button zooms out as far as possible, showing the entire track.

The small [+] and [-] buttons change the track height. Holding down the **Ctrl** key while clicking on these buttons will expand or reduce the track height at 5 times the normal rate. If you hold down the **Shift** key, the track height will expand or reduce at 10 times the normal rate.

When the **Snap** mode is enabled, selecting a region of data will snap to the closest beat.

The **[Loop Selected Area]** button plays and loops the selected region.

The **[Select Whole]** button selects the whole track.

The wheel button will open the settings dialog, which allows you to customize the appearance of the waveform.

You can select a phrase by clicking on the starting point and dragging it. To select a large phrase, click on the starting point and **Shift**+click on the ending point.

Following hotkeys are available.

- **Home** moves the cursor to the beginning of a track.
- **End** moves the cursor to the end of a track.
- **Shift+Home** moves the left cursor of the selected phrases to the beginning of a track. If no phrase is selected, this will select phrases from the cursor to the beginning of a track.
- **Shift+End** moves the right cursor to the end of a track. If no phrase is selected, this will select phrases from the cursor to the end of a track.
- **Ctrl+A** selects the whole track.
- **Ctrl+C** copies the selected phrases to the clipboard.
- **Ctrl+X** cuts the selected phrases.
- **Ctrl+V** pastes the copied phrases to the current location and overwrites the existing phrases.
- **Ctrl+Shift+V** pastes the copied phrases and merges them with the existing phrases instead of overwriting them.
- **Delete** erases the selected phrases.
- **Shift+Delete** deletes the selected phrases.

 When the **Edit Phrases and Loops Mode** is on, the boxes will be drawn for phrase segments that are put together by Band-in-a-Box, and these phrases can be easily edited.

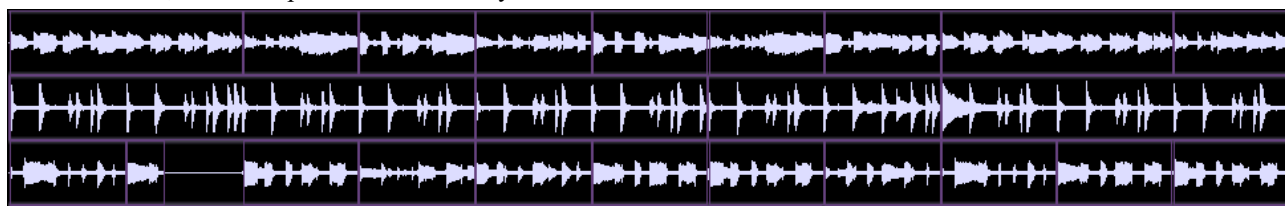

Tip: You can change the color of the phrase boxes in the settings dialog, which can be accessed with the wheel button on the toolbar of the **Tracks** window.

You can select a phrase by clicking on a box. **Shift**+clicking on multiple boxes selects multiple phrases.

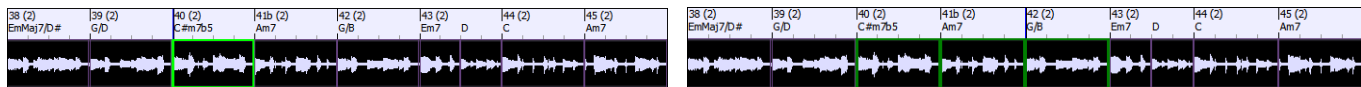

You can press the **Ctrl+C** to copy the selected phrase, place the cursor at a different location, then press the **Ctrl+V** to paste it to that location.

If you want to erase a phrase, click on the box and press the **Delete** key.

You can shorten a phrase so that you will hear just the first note on the downbeat at a certain bar on a track. Click on the box, hover the mouse cursor over the right of the box, and when the left-right cursor appears, drag it to left to shorten the phrase.

If you want to start a phrase earlier, click on the box, hover the mouse cursor over the left of the box, and when the left-right cursor appears, drag it to left.

You can also turn a whole or a portion of a phrase into a loop. For example, if you want to use just a 2-bar segment of a 6-bar phrase as a loop, drag the right of the phrase box to left until you will have 2-bar segment of the phrase.

Tip: If you want an exactly 2-bar segment of the phrase, enable the **[Snap]** mode button on the toolbar.

Now, if you hover the mouse cursor over the top right corner of the phrase box, a loop icon appears, and you can drag it as long as you want. You will then see dotted lines within the segment. This means that the 2-bar segment was turned into a loop with the dotted lines indicating the loop starting points.

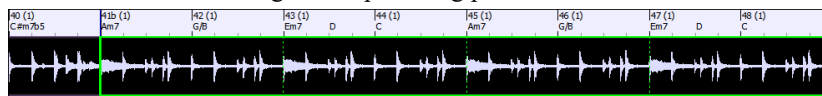

Adding Bar-Based Lyrics

You can enter lyrics in each bar on the Chord Sheet.

To enter lyrics, you first need to display the Bar Lyrics layer by clicking on the **[Chord Display]** toolbar button and selecting **Layers | Bar Lyrics**.

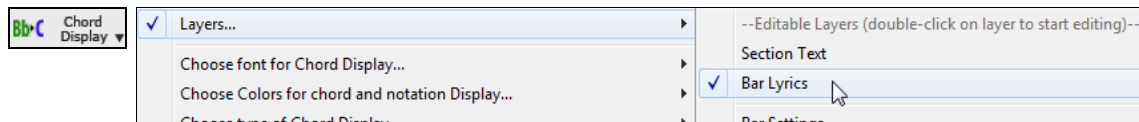

If the song does not have any lyrics, the Bar Lyrics layer does not appear on most lines, but it appears on the row where the bar is highlighted. If you click on a bar on another row, the layer will appear on that row.

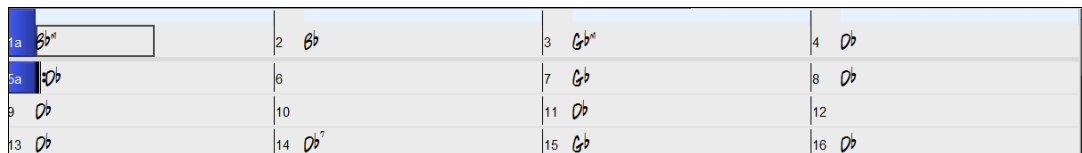

Double-click on the Bar Lyrics layer on a bar where you want to enter lyrics. This will change the color of the layer, which indicates that you can type in that location. You can use keys to navigate through the layer: **Tab** to go forward, **Shift+Tab** to go backward.

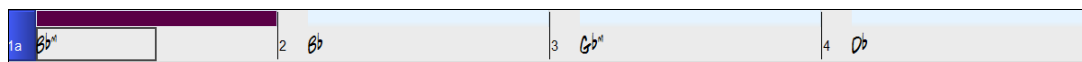

Type a lyric and press the **Tab** key. This will enter the lyric and move the editing bar forward.

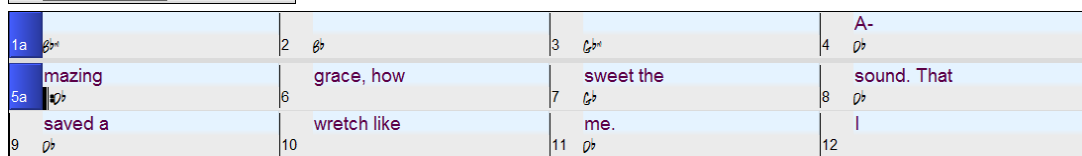

To edit lyrics, go back there by clicking on that bar or using the **Shift+Tab** keys, and then retype.

If you have entered lyrics that were supposed to be spaced out over some bars, go back to the bar, and use the **Left Arrow** key to move the cursor to the beginning of the lyric that should be in the next bar. Then press **Enter**. This will push that lyric to the next bar and shuffle the texts in the following bars forward as well.

Example: You realize that “once was lost” in bar 13 should have been “once was,” and lyrics in bar 14 should have been spread over some bars.

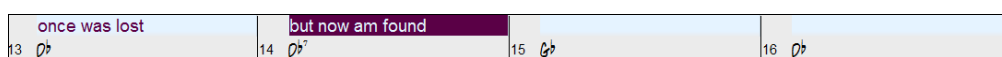

Press **Shift+Tab** to go back to bar 13.

13	once was lost	but now am found	
13	D ^b	D ^{b7}	D ^b

Use the **left arrow** key to move the cursor to the beginning of “lost.”

13	once was lost	but now am found	
13	D ^b	D ^{b7}	D ^b

And press **Enter**. This pushes “lost” to bar 14 and “but now am found” to bar 15.

13	once was	lost	but now am found
13	D ^b	D ^{b7}	D ^b

Use **Tab** or **Shift+Tab** to move through the bars, the **Left/Right Arrow** keys to move the cursor within the bar, and **Enter** or **Backspace** to push lyrics, until the lyrics are in the correct bars.

13	once was	lost, but	now am
13	D ^b	D ^{b7}	D ^b

The Bar Lyrics layer is designed so that you can even edit lyrics during playback.

Another way to enter lyrics is to copy lyrics from a text file and paste them directly to the Bar Lyrics layer.

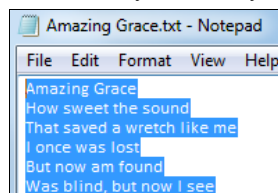

Prepare lyrics in the text file and copy them to the clipboard. Then, go back to Band-in-a-Box, double-click on the bar where the lyrics should be inserted and press **Ctrl+V**.

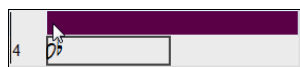

Now all the lyrics are entered in the layer.

1a			Amazing grace
5a	How sweet the sound	That saved a wretch like me	I once was lost
9	Was blind, but now I see		But now am found
10			

But the lyrics are not quite in the correct bars, so you need to fix using the **Tab**, **Enter**, or **Left/Right Arrow** keys.

1a			A-
5a	mazing	grace, How	sweet the
9	saved a	wretch like	me
13	once was	lost. But	now am
17	blind, but	now I	see

There is an easier way for this copying and pasting method. If the lyrics in the text file are arranged so that each line represents a bar, you need very little to fix after pasting.

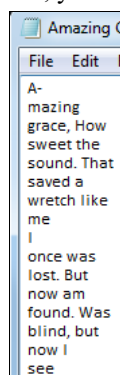

First, edit the lyrics in the text file so that every line corresponds to a bar. Then, copy them all to the clipboard.

Next, go back to Band-in-a-Box, double-click on the bar where the lyrics should be inserted and press **Ctrl+V**.

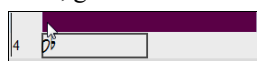

1a			A-
5a	mazing	grace, How	sweet the
9	saved a	wretch like	me
13	once was	lost. But	now am
17	blind, but	now I	see

Tip: You can convert note-based lyrics to bar-based lyrics using the **Edit | Lyrics | Covert Note-Based Lyrics to Bar Lyrics** menu item.

Adding Melody (MIDI and/or Audio)

Recording MIDI Melody

Band-in-a-Box is much more than an intelligent arranger and accompanist. You can record your live MIDI performance, enter a melody in the Notation note-by-note, or use the Wizard feature to record with either your computer keyboard or a connected MIDI keyboard controller.

If you want a metronome to play while you are recording, you can select it in the **Count-in and Metronome Options** (*Options | Preferences | [Count-in/Metro]*) dialog. You can even have a visual metronome if you like.

Press the **[Record MIDI]** toolbar button or press **Ctrl+R**. This opens the **Record MIDI** dialog. You can punch in/out, overdub, and record directly to the ending or the tag, and use the filter to choose which MIDI events are recorded. You can also select the destination track.

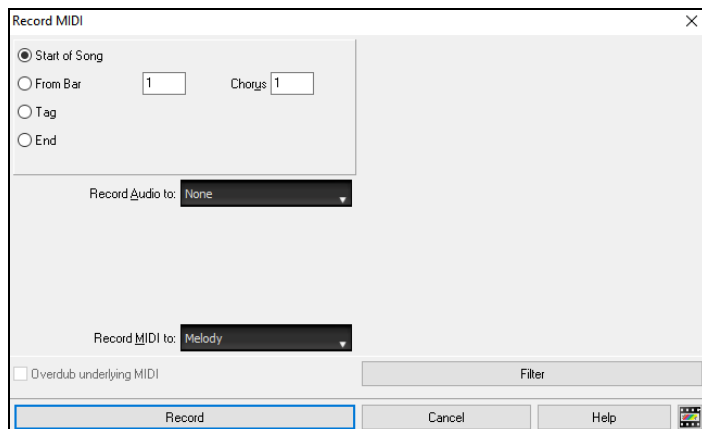

Pressing the **[Record]** button will start recording what you play on the Thru track. An audible count-in is played prior to recording.

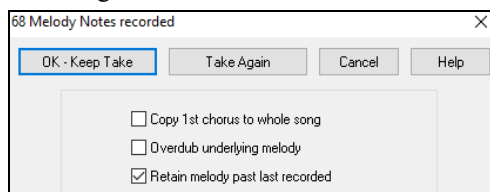

Once you have completed recording your melody, Band-in-a-Box will ask you if you want to keep the take and if you want to copy the recorded chorus to the whole song. If you did not record the full track you can choose to retain the rest of the track beyond the part you just recorded.

Sequencer Mode

Normally, you would want a single part on the Melody or Soloist track, but since MIDI information can have separate channels, it is possible to store 16 separate parts on each of the tracks. For the following discussion, we will assume that you're using the Melody track, but the same functions are available for the Soloist. When the Melody track has been set to "Multi(16)-Channel" we refer to this as "Sequencer Mode."

If you want to use the 16 separate parts for the Melody track, you need to set the Melody track type to "Multi (16) -Channel." This is done from the *Melody* (or *Soloist*) menu or with the **[Sequencer]** button.

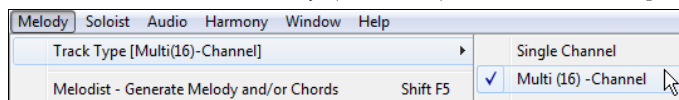

Now, when you are in this multi-channel mode, output from the Melody track will be on whatever MIDI channel the information is stored on and will not be using the Melody MIDI channel. Both the Melody and Soloist tracks can be set to multi-channel play, for a total of 32 channels.

Tip: Looking for inspiration? At the click of a button, the Band-in-a-Box Melodist will write entire new songs from scratch, complete with Chords, Intro, Melody, Solo, Ending, and even an original Title. Or you can enter your own chord changes and let the Melodist create a new melody over them. There are more than 100 Jazz, Pop, Rock, Latin, Country, and Classical melody styles.

Embellishing the Melody

When musicians see a Lead Sheet that has a melody written out, they almost never play it exactly as written. They change the timing to add syncopation, change durations to achieve staccato or legato playing, add grace notes, slurs, extra notes, vibrato, and other effects. You can have Band-in-a-Box do these automatically using the Embellisher.

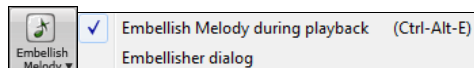

You can enable the Embellisher from the **[Embellish Melody]** button menu or with **Ctrl+Alt+E** keys. Any melody will be embellished as it is played so that you hear a livelier and more realistic melody - and it's different every time.

Embellisher dialog in the **[Embellish Melody]** button or **Ctrl+Alt+L** opens the **Melody Embellisher** dialog with many user options to control the embellishment settings. The Embellisher presets allow you to choose a combination of common settings for the Embellisher quickly.

The Embellisher is only active while the music is playing; the recorded Melody track isn't affected. There is an option for the Embellisher to only humanize the timing of the music if the timing was "stiff" to begin with. This allows the Embellisher to leave the timing of human input melodies alone and humanize only the ones that were entered in step-time.

Harmonizing the MIDI Melody

Use the **[Harmony]** button item *MIDI – Melody Harmony* or press **Alt+F10** to add a MIDI harmony to the Melody track. This opens the **Select Melody Harmony** dialog where you can choose from any of the pre-defined harmonies.

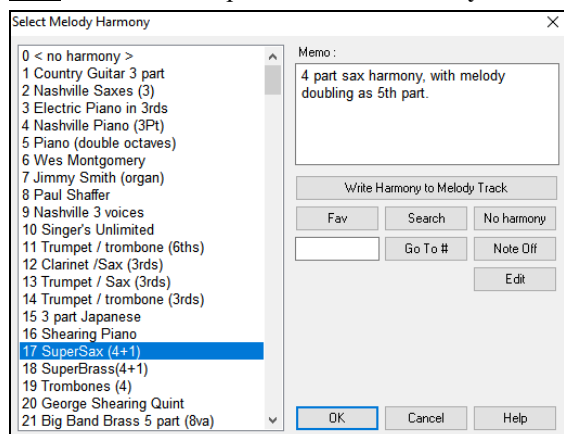

The **[Edit]** button will open the **Harmony Maker**, where you can customize Harmonists.

The **[Search]** button allows you to search for a harmony by a keyword (i.e., typing in the first few letters of a harmony name) in either the **Harmonies** or **Favorite Harmonies** dialog.

The **[Note Off]** button is to turn off any notes that are stuck on. (There shouldn't be any.)

Enter the number of the harmony you want to go to and press **[Go To #]**.

The **[Fav]** button will produce a list the 50 most recently loaded harmonies.

The **[No harmony]** button will disable the harmony for the song. The keystrokes **Shift+F10** also allow or disable the Melody harmony.

When adding a harmony to the Melody (or Soloist) you can use the option to loosen up start times of for the harmony notes to achieve a more natural, richer harmony sound. Choose menu item *Melody | Edit Melody Track | Quantize, Time Adjust | Loosen Start Times*. You can select the range of adjustments. For example, if you want the notes to be played earlier, use a negative number. A setting of minus 5 to positive 6 would cause the start times to be varied up to 5 ticks early and 6 ticks late. There is also a setting to choose whether you want only the harmony notes present on the track to be affected, leaving the original melody unaffected.

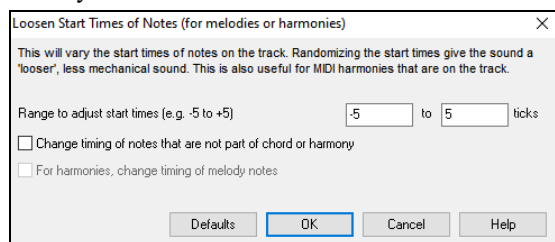

Convert Track to Harmony

This feature permanently writes the specified harmony to the Melody or Soloist track, instead of being applied in real time. Use the **[Write Harmony to Melody Track]** or **[Write Harmony to Soloist Track]** button in the **Select Melody/Soloist Harmony** dialogs, or the *Convert Harmony...* menu command found in the *Melody* and *Soloist* menus. You will then see a dialog allowing you to choose the range of the song to add the harmony, either the whole song or a specified range of bars.

There are options to “Eliminate Note Overlap” and “Loosen start times of notes” for the harmony notes to achieve a more natural, richer harmony sound. The melody is not affected, only the harmony notes, and there are options for the range of spread for the harmony notes.

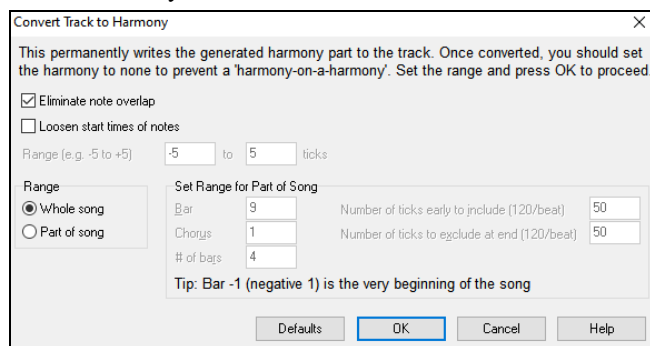

Note: Once the track is converted you should set the harmony to “None” or you will hear harmonies being applied to the harmony notes, i.e., “harmony-on-a-harmony.”

Recording a Live Audio

You can record your live vocal or instrumental performance and save it to an audio wave file along with the Band-in-a-Box accompaniment. Make sure that you have a microphone plugged in to your sound card, or a connection from a mixer, keyboard, or other audio device connected to the Line In jack on your sound card.

Click on the **[Record Audio]** button or select the *Audio | Record Audio* menu item. This will open the **Record Audio** dialog and the **VU Meters**.

Tip: To leave the VU Meters open while recording, enable the “Leave VU Meters open while recording” option in the dialog.

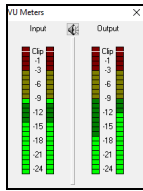

The **VU Meters** show the average strength of the signal, with a dB scale, and a clip indicator. Clipping indicates that the signal has overloaded and will sound distorted (clipped).

The green area represents normal levels, while red indicates an overload.

Ideally, the sounds should remain in the green and avoid the red altogether. Unlike analog recording, where it's good to get a "hot" high signal, digital recordings need to absolutely avoid high levels since any overload of the signal will result in clipping and a ruined recording.

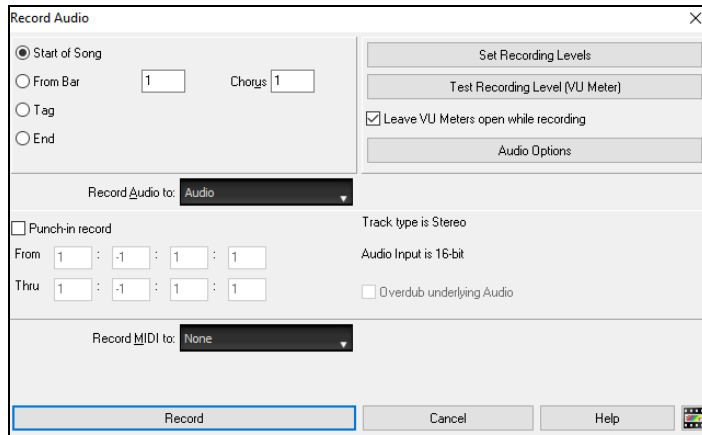

Set the start point for the recording.

You can record from the start of the song, somewhere in the middle, or punch in by choosing a bar and chorus # to start recording.

Select the destination track.

Audio can be recorded to any track.

Select the destination track for recording MIDI.

If you also want to record MIDI at the same time, choose the destination track with the "Record MIDI to" option.

Press [Record].

Audio recording begins. If you have enabled the "Leave VU Meter while recording" option, then the **VU Meter** will open and display during recording so you can monitor the VU meters.

Press the [Stop] toolbar button or press the [Esc] key.

You will then see the "Keep Take?" dialog. If you are happy with your recording, you should choose **[OK - Keep Take]** and the audio will be added to the track. You can listen to the results by pressing **[Play]**. If you are not happy with the results, you can choose *Edit | Undo Keep Audio Take* and you will be back to where you were prior to the recording. You can also choose the option to **[Take Again]**, which reopens the Recording dialog.

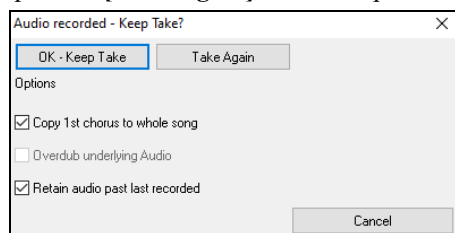

Copy 1st chorus to whole song: If you've recorded only 1 chorus of the song, you can choose the option to copy that first chorus of audio to the whole song. This will fill up the whole song with the audio by repeating it as many times as necessary. Then you'd just need to record the ending of the song.

Overdub underlying audio: At the end of recording, you receive an option to overdub with the underlying audio. This means that both recordings will be merged together to form a new file, with both recordings preserved.

Retain audio past last recorded: This allows you to "punch out" and preserve the rest of a previously recorded take.

Importing Audio Files

A mono or stereo WAV file can be imported to your song, optionally merging with or replacing the existing audio. Choose the menu item *File | Import Audio (WAV, WMA, MP3, WMV)* or *Audio | Import Audio (WAV, WMA, MP3, WMV)*. You then choose an audio file to import. This will open the **Import Audio File** dialog, which allows selection of the destination track, the point to insert the audio file, and the option to merge or overwrite existing audio in the destination.

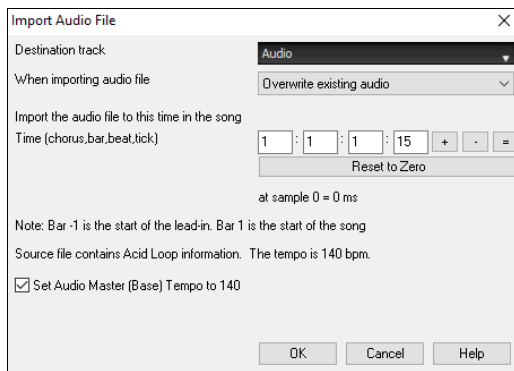

If the audio file contains Acid Loop or Apple® Loop information, the dialog shows an option to set the audio base tempo of the current song to the tempo of the audio file.

Song Editing Features

The on-screen display of the song file name includes “*” when the file has been changed.

[*C:\bb\Demos\MIDI Style Demos\Styles00\ZZJAZZ.MG1]

Edit | *Undo* and *Edit* | *Redo* allow you to Undo (or redo) most operations. Multiple *Undo* supports up to 999 levels of undo (configurable). The default number of undo is 99. If you need to change this, it can be done in *Options* | *Preferences* “Number of levels of undo.” The range can be 5 to 999. You can also choose *Edit* | *Redo* to redo an undo.

Number of levels of undo 99

Technical Note: Audio Undos are large WAV files, so are stored in an Undos folder in the BB directory. This directory is emptied when the undos are no longer needed.

Edit | *Cut* functions like a delete command. It removes bars of chords from a song.

Copy/Move Tracks

The *Edit* | *Copy Special* | *Copy/Move Tracks* menu item allows copying or moving data (audio and/or MIDI) from one track to another.

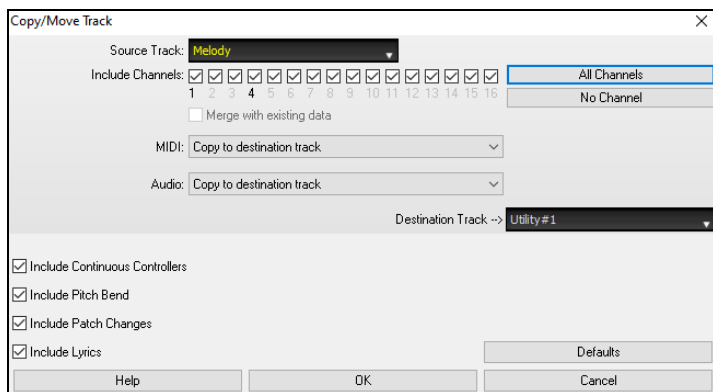

Select the **Source Track** that you want to copy or move data from and the **Destination Track** that will receive the copied or moved data. The source and destination tracks can be any track - Bass, Drums, Piano, Guitar, Strings, Melody, Soloist, Audio, or Utility.

You should also select the action (Do nothing, Copy, or Move) for each of **MIDI** and **Audio**.

When copying or moving MIDI data, if you enable the **Merge with existing data on tack** option, the MIDI data in the destination track will be preserved and merged with the incoming MIDI data from the source track. If this option is disabled, the MIDI data in the destination track will be replaced with the incoming MIDI data.

There are also options to include continuous controllers, pitch bend, patch changes, and lyrics when copying or moving MIDI data.

Examples of uses include:

- Loading a MIDI file to the Melody track, and copying the bass part to the Bass track, and then freezing the Bass track. This allows you to setup a MIDI file with the same tracks as Band-in-a-Box uses. Note: the command automatically freezes the destination track after the copy.
- Getting the RealChart to play, to double a RealTracks part on another instrument. To do this, generate a RealTracks for piano on the piano track. Then copy the piano track to the strings track and set a strings patch. You now hear a RealTracks piano, with the strings doubling the piano part.
- Replacing a RealChart with a MIDI version. If a RealChart is available, copy the RealChart as in the example above. Then eliminate the RealTracks on the original track. You now have a RealChart MIDI part playing instead of the RealTracks, and you can edit that part etc. as with any MIDI track.

Nudge Chords/Melody

In the *Edit* menu, the *Nudge Chords/Melody* allows moving a range of chords by any number of bars/beats. For example, let's say that you have entered a complete song chord progression, and you then realize that all of the chords starting at bar 23 are 1 beat too late (maybe due to a time signature change). You can move all of the chords 1 beat earlier, by setting the nudge at bar 23, beat 1, and duration of the nudge to -1 (minus 1) beats.

You can nudge chords and/or Melody/Soloist tracks.

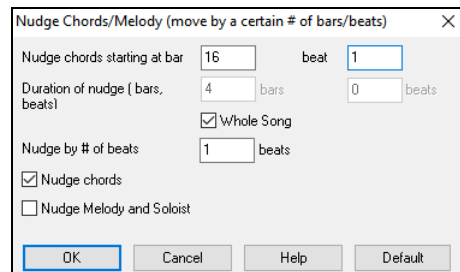

Unfold (Convert to 1 BIG chorus)

Choose *Edit* | *Song Form* | *Unfold (convert to one BIG chorus)* to unfold a multi-chorus song into one BIG chorus.

If you have a song with 3 choruses and want to convert it to a single large chorus, this command unfolds the song into just that; one BIG chorus. This is useful for customizing a song with style, patch or tempo changes in different verses.

Fold (Convert 1 chorus to multiple)

A “Fold song” routine converts a song with a single large chorus to multiple smaller choruses with optional tag ending. If you have imported a MIDI file, you might have a file that is 96 bars long, but really consists of 3 choruses of 32 bars each. You can convert this to a 32-bar song by using the *Edit* | *Song Form* | *Fold* menu item, including inserting tag endings, and 2-bar endings.

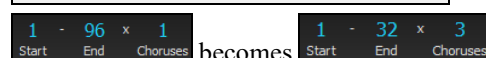
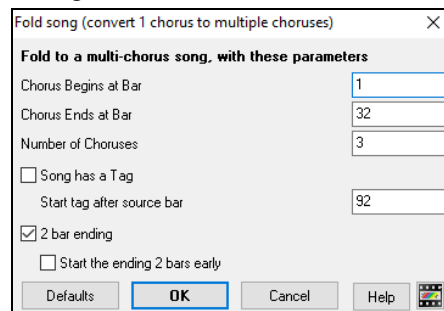

Add Repeats and 1st/2nd Endings

For this tutorial, we will be using demos from the *Documentation\Tutorials\Tutorial – Repeats and Endings* folder. Open the Song “Miles1 Tutorial (no repeats yet)” from this folder. You will see that this is a 1-32 bar form. There are no repeats and endings entered for this song. We will be adding them now.

When you open a song, you will notice some “Form Marker” features that happen for any Band-in-a-Box song.

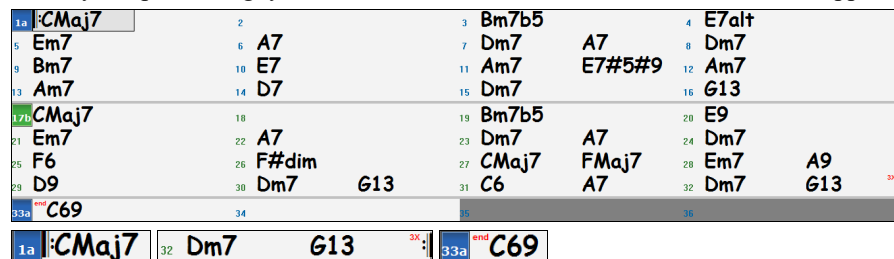

Repeat symbols are drawn at the beginning and end of the entire form (bars 1, 32 in this song) and “end” is written on bar 33, which is the ending. Bars past the end of the song are colored gray. These form markers are present for every song, unless you disable them by *Options* | *Preferences* | *Display*. These are *not* the type of repeats/endings we’re referring to here, however. The repeats/endings we are talking about now occur *during* the form, and are the 1st/2nd endings, DS al Coda and other repeat types that you see on a typical lead sheet.

So, in our song “Miles1 Tutorial (no repeats yet),” we can have a look at it and see if there are any repeats/endings. It appears from looking at the Chord Sheet that this 32-bar form consists of two 16 bar sections, with a 1st ending at bar 9, and a 2nd ending at bar 25. So now we’d like Band-in-a-Box to display it like that, with the first and second ending markings. Since we want to insert the 1st/2nd ending on bar 9, we right-click on the Chord Sheet on bar 9 and select *Repeats/Codas/1st-2nd Endings*. We then see the **Edit Repeats and Endings** dialog.

Click on the **1st/2nd endings** radio button and enter the following.

- Repeat begins at bar 1.
- 1st ending begins at bar 9.
- 1st ending lasts for 8 bars.
- Type of Repeat/Ending = 1st/2nd endings.

By entering this data we’ve defined the complete 1st and 2nd ending. If the 1st ending begins at bar 9 and lasts for 8 bars, the 2nd ending must begin at bar $17+8=25$ (there’s an 8-bar repeated section from bar 1 to 8).

Now, this was a pre-existing song, and it already has all of the bars laid out. So, we make sure that we *don’t* select the **Generate (insert) new bars** checkbox.

Click on **[OK-Make Repeat]**, and the repeat gets made and the Chord Sheet redraws with the 1st/2ndrepeat showing.

Make sure you have Fake Sheet mode selected on the Chord Sheet.

As you can see there is a 1st ending at bar 9. At bar 16 there is a repeat symbol, indicating that the form goes back to bar 1 for 8 bars, and then will go to the bar after bar 16 for the 2nd ending. The 2nd ending is marked there. The bar # is 25, because the bars are numbered in linear fashion, and it is the 25th bar of the song as it would be played. Then the song goes to the end, which is bar 32.

Now we can see a LINEAR view of the same song, similar to the way it was before we put the 1st/2nd endings on it. To do this, *deselect* the Fake Sheet checkbox on the main page. You will then see the song like this.

This shows all of the 32 bars, including the bars that are part of the repeat – these are highlighted in gray. Exposing these bars shows the linear view of the song, the way the song would be played. It also allows you to enter custom information for any of the bars, including the bars in the “gray area.” For example, if you wanted the chord at bar 21 to be an Em9 instead of an Em7, just type it in, even though it’s in the repeated section leading to the 2nd ending.

You can toggle between the 2 views for the traditional lead sheet view with the Fake Sheet mode, and the “normal” (linear) view with Fake Sheet mode OFF.

Buttons in the Edit Repeats and Endings dialog

The **[Options]** button opens the **Display Options** dialog, which includes an option to globally enable/disable the display of repeats and endings.

The **[Show Form]** button displays a summary of the form of the song as examined by Band-in-a-Box. This is useful for analyzing the form of the song, in case you want to add your own repeats and endings manually, and want a quick summary of the form. Band-in-a-Box shows you the form in 2-bar sections. A typical AABA song might display a form like this.

0, 1, 2, 3
0, 1, 2, 4
5, 6, 7, 8
0, 1, 2, 4

Each of these numbers represents a unique 2-bar section of the song. You can see the first section (0, 1, 2, 3) is similar to the second section (0, 1, 2, 4); in fact, they differ only in the last 2 bars. So, this would be a good candidate for a 1st/2nd ending. Also, the last A section of 0, 1, 2, 4 is identical to the 2nd A section, so would be a good candidate for a DC al Coda symbol.

When you press the **[Auto-Find]** button, Band-in-a-Box will examine the song and try to detect any repeats in the song.

The **[Edit List]** button shows you a list of repeats or endings that have been entered in the song and allows you to edit them.

The **[Tag Ending]** button opens the **Song Setting** dialog where you can set a tag ending.

The **[Delete All]** button will delete all the repeats that have been entered in the current song.

Set Time Signature (range of bars)

Under the *Edit | Set Time Signature (range of bars)* menu item, you can assign a specific time signature at any bar and apply it to a range of bars, as often as you want.

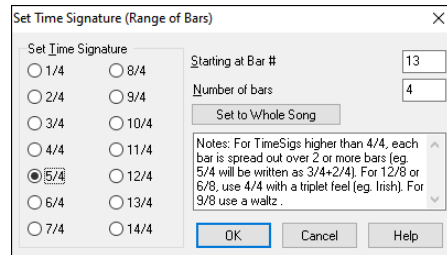

Transpose

The *Edit | Transpose* submenu lets you transpose the entire song by a number of semitones, or specify a range to transpose. To transpose part of a song, simply highlight the area you wish to transpose and select *Transpose From.. To..* in the submenu.

Transpose From .. To ..	
Transpose 1 Semitone DOWN	Ctrl+Alt+5
Transpose 1 Semitone UP	Ctrl+Alt+6
Transpose Specific Number of Semitones	Ctrl+Alt+7

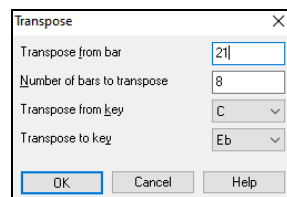

When you have confirmed the starting bar and the number of bars you wish to transpose, click on the “Transpose to Key” area and select the destination key.

Settings for Current Bar

The number of beats per bar, tempo changes, patch, style, and harmony changes can be made by selecting the *Settings For Current Bar* option on the *Edit* menu or by pressing **F5** after you have selected a bar to edit.

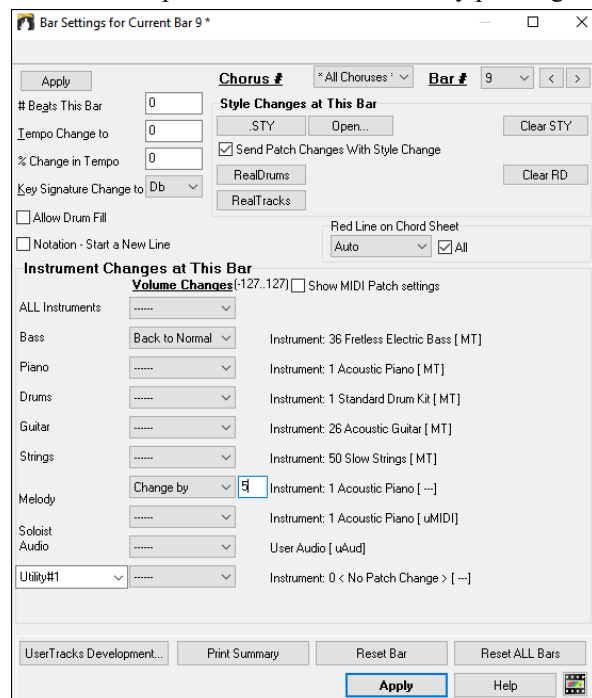

Chorus #: You can specify the changes you make to happen for every chorus and/or a specific chorus.

Bar #: You can change the bar to edit without existing the dialog.

Beats This Bar: The initial time signature of the song is determined by the style (e.g., Jazz =4/4, Waltz =3/4). In some songs you will want to change the time signature at a certain bar. For example, you might want a single bar of 2/4, or 8 bars of 3/4 time. This option allows a change of time signature during a song. This option allows a change of time signature during a song. The change takes place at the beginning of the bar and continues until a new time signature change is specified. You can select from 1 to 4 beats per bar. Time signature changes are printed on the Notation/Lead Sheet.

Example: A song in 4/4 time with a single bar of 6/4 time

The maximum # beats per bar is =4, so we will split the 6/4 bar into 2 bars, a 4/4 bar and a 2/4 bar. Insert a # beats per bar =2 at the beginning of the 2/4 bar, then restore the time signature to 4/4 by assigning # beats per bar =4 for the next bar.

Tip: Instead of using this dialog, you can use hotkeys to set the time signature for the current bar. Just type a time signature (4/4, 3/4, 2/4, or 1/4), and it will be entered to the current bar. Typing 0/4 clears the time signature from the current bar.

Tempo Change to: If you want to change the tempo at a certain bar of the song, then use this dialog to type in the new tempo in beats per minute. The tempo change takes effect at the beginning of the bar and remains until a new tempo change at another bar is inserted. Alternatively, you can specify a percentage change in tempo.

Key Signature Change to: You can have multiple keys in the same song with the new key signature shown on notation. Select the new key signature you want from the combo list and you will see the new key signature drawn on the notation at that bar.

Style Changes at This Bar: To choose a new style for this bar you can select the style from the **StylePicker** by pressing the **[.STY]** button or from the *C:\bb\Styles* folder by pressing **[Open]**. When chosen, the name of the style change for the current bar will be displayed. Click on the **[Clear STY]** button if you want no style change to occur. Individual styles have instrument patches assigned to them. **Send Patch changes with style change** allows the option to send those assigned patches at the current bar. If you want to keep the patches that had been previously used in the song, deselect this option.

Note: If the track type changes by the style change, the track will be silent from the current bar. For example, when the style with a MIDI piano track is selected for the song, if you select a style with a RealTrack piano track at the current bar, the piano track will be silent after the style change.

You can have multiple RealDrums within a song. You can either enter a change of RealDrums, or enter a change of style, which will also result in a change of RealDrums. The name of the new RealDrums is displayed. The **[Clear RD]** button deletes the RealDrums change.

You can insert a specific RealTracks instrument at any bar to create a customized performance. You can change specific RealTracks without changing the style. For example, if you want to change an Acoustic Bass comping part to an Acoustic Bass Solo at Chorus 4, Bar 1, you can do this. Press the **[RealTracks]** button and you will see the **RealTracks Changes** dialog where you can choose which tracks you want to have RealTracks changes on. Select a track, press the down arrow button, and select a RealTracks from the list of available RealTracks.

Allow Drum Fill: When this is enabled, you'll get a drum fill at the current bar even if the following bar does not have a part marker. If you are at a bar before a part marker and you don't want a drum fill, then disable this option.

Notation - Start a New Line: You can set the notation to start a new line at any bar. This allows you to customize the number of bars on each line and is used in conjunction with the Notation Options settings of bars-per-line on the notation. This feature works for chord sections.

Red Line on Chord Sheet: Any changes made in this dialog will be recorded on the Chord Sheet indicated by a line below the bar number, but you can hide the line using this option. The "All" checkbox applies to all songs and it's enabled by default. The "Auto/No/Yes" dropdown applies to the current song only and overrides the global setting. If you select "No" when "All" is checked, you won't see the red lines in the current song. If you select "Yes" when "All" is unchecked, you will see the red lines in the current song. If "Auto" is selected, the global setting will apply to the current song.

Instrument Changes at This Bar: Volume and patch changes can be made for any track at any bar. Volume changes can be specified values or fade up/down amounts. Enabling "Show MIDI Patch setting" allows you to select a MIDI patch for any track.

Harmony Changes at This Bar: This option will appear when the "Show MIDI Patch setting" checkbox is enabled. You set a harmony to begin or end at this bar for the Melody or Soloist/Thru track. If you choose < no harmony >, a harmony that was previously playing will stop. Set a specific beat for the harmony to begin, for example on a lead-in or pickup note at the end of a bar. You can also switch to different harmonies in the middle of your song.

[UserTracks Development] opens a dialog for advanced settings when making UserTracks.

[Print Summary] opens a text report of all settings in the song that have been made in the dialog. This summary is also available from the Song Memo dialog.

[Reset Bar] removes any settings you have changed for the current bar.

[Reset All Bars] removes any settings you have changed for all bars.

Normally, you don't need to press the **[Apply]** button because any setting will automatically update as you change.

Any changes made for the current bar will remain in effect from that bar forward until new changes are recorded or until the next chorus if you have set the changes to apply only to the current chorus.

Song Memo

A song memo of up to 2,000 characters may be added.

Clicking on the **[Memo]** toolbar button opens the **Song Memo** dialog, where you can type or edit a memo about the song and select the "auto-open" option that will show the memo each time the song is loaded.

The dialog has an option to close automatically during playback. When the **Close w/ play** option is set, the dialog will close when the song starts to play and not reopen when it stops. This setting, in combination with the **Auto-open** setting, ensures that the memo opens when the song opens, but closes during playback. The font for the song memo is size selectable.

Type your memo in the right side of the dialog and press the **[Update]** button.

If the **Summary** checkbox is selected, the dialog displays a full summary of the song (title/tempo/patches used in the song), as well as other special features such as substyle patch changes or harmonies.

If the song contains a video or audio memo, you can play it with the **[Video Memo]** or **[Audio Memo]** button. You can add a video memo to your song by creating a video file (WMV, MP4, M4V) with the same name as your song file followed by **_VideoMemo**. For example, for **MySong.MGU**, save a video memo as **MySong_VideoMemo.WMV**. Similarly, you can add an audio memo to your song by creating an audio file (WMA, MP3, WAV) with the same name as your song file followed by **_AudioMemo**.

Tip: The songs in the **C:\bb\Songs and Lessons\101 Riffs - Country Guitar with Audio Memos** folder contain audio memos. Open a song and press the **[Audio Memo]** button in the **Song Memo** dialog to listen to an audio memo.

Press the **[Bar Summary]** button to see a report of any changes to settings that are programmed in the **Edit Settings for Current Bar** dialog (F5).

View and Print Notation

Notation Window

Open the **Notation window** with the **[Notation]** toolbar button. You will see standard notation on the grand staff. There are 3 notation modes in Band-in-a-Box, selected with the buttons in the Notation window toolbar.

The **Standard Notation** mode can be used for notation display and the entry of chords and lyrics. Just type a chord name and it will be inserted at the current time line location (the black vertical stripe just under the tool bar.)

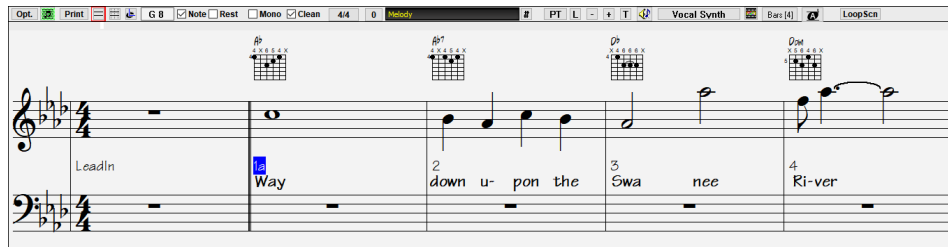

Click on this button to go to **Editable Notation** mode. Chords, lyrics, and text can be entered as in the Standard Notation mode; the Editable Notation mode also permits point-and-click entry of notes and rests as well as drag-and-drop editing.

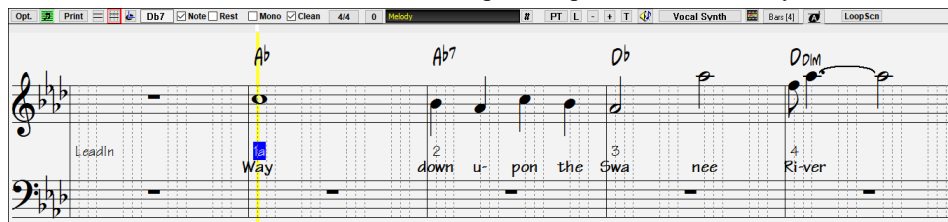

Click on this button to switch to the **Staff Roll Notation** mode. In addition to the editing features of the Editable Notation mode, in Staff Roll mode the velocity (vertical line) and duration (horizontal line) of notes can be edited with the mouse.

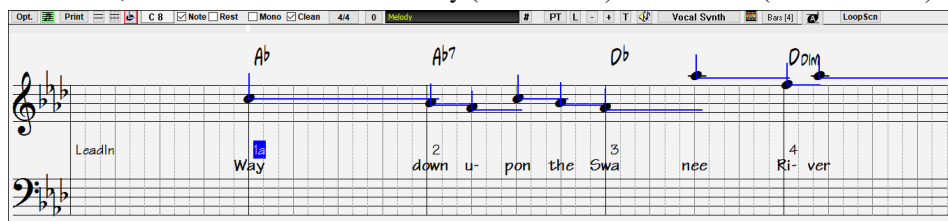

Lead Sheet Window

The **Lead Sheet** window displays a full page of notation with lots of options such as a selectable number of staves per page, clefs to show, font size, margins, scroll-ahead notation, and lyrics. You can set it to a big font size and read the notation from across the room. Since the notation scrolls ahead, you can read ahead without waiting for a page turn.

You can open the **Lead Sheet** window from the main screen by pressing the **[Lead Sheet]** button or **Alt+W**.

The **Lead Sheet** window is also accessible from the **Notation** window.

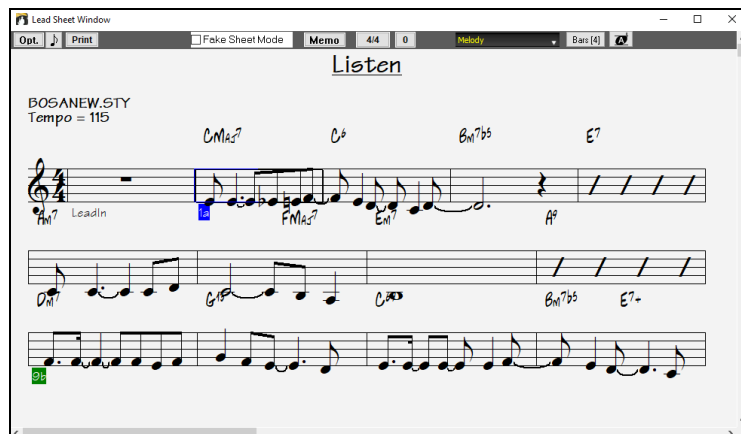

Multiple tracks of notation can be viewed together in the **Lead Sheet** window. To add tracks to display, click on the **[+]** button to the right of the track selector button, and select the tracks in the order that they should appear from top to bottom. Multiple tracks can also be printed like a score.

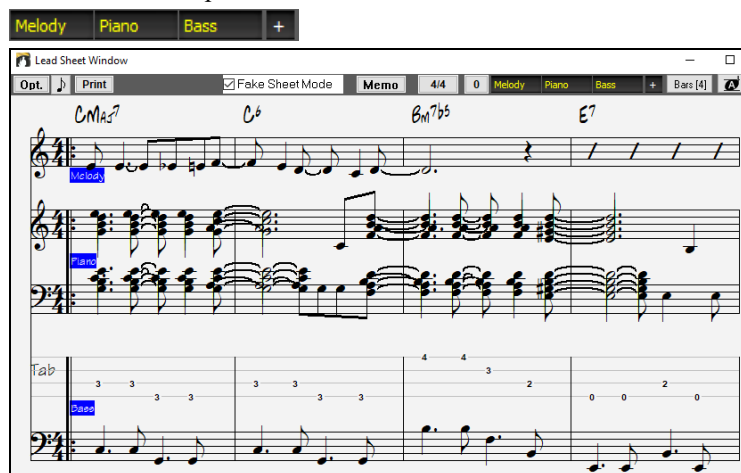

Printing

Click on the **[Print]** button in either the **Notation** window or the **Lead Sheet** window to print your song as sheet music. This opens the **Print Options** dialog with a full range of options including “Number of Copies” to print and “Print Range.” The options are fully described in the online Help and in [the Notation chapter](#) of this manual.

Saving Songs

Once you have made a song (or have made changes to a song), you will probably want to save the song by clicking on the **[Save]** button. You can also choose *Save* from the *File* menu, or press **F2** or **Ctrl+S**.

Use **[Save As]** to save a song with a different name or in a different location. (Songs that are “Saved As” with a different name have the new name added to the **Recently Played** song dialog.) The **[Save As]** button menu includes additional options for saving a song.

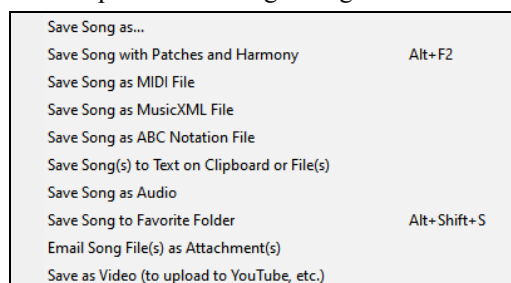

Save Song with Patches & Harmony (Alt+F2) allows you to save a song with custom patch selections plus volume, reverb, bank, harmony, Soloist and RealDrums. You can also choose to freeze tracks when saved. See the following topic, Saving Song Settings.

Songs will always be saved with last file extension letter of “U,” regardless of whether they are made with a built-in style or not. For example, if you make a song with ZZJAZZ.STY as the style (one of the 24 built-in styles), early versions of BB would save the song as MySong.MG1, where the “1” indicates Style #1 – ZZJAZZ. Now it is saved as MySong.MGU. Older songs loaded in with .MG1 will still be re-saved as MG1 to prevent duplicate song files.

Note: Make sure to save your songs as Band-in-a-Box song files (not only as MIDI files). The Band-in-a-Box song files contain the names of the chords, etc. and are much smaller than MIDI files.

If you have an audio file associated with the song, the audio portion will be saved separately, and will be called MySong.WAV.

Saving Song Settings

By default, all settings are saved with songs unless the “Save all Settings with Songs” box is unchecked (off) in the **Assign Instruments and Harmonies to Song** dialog (**Alt+F2** or *File | Save Special | Save Song with Patches and Harmony*).

This includes RealTracks, RealDrums, and RealTracks solos as well as Patches, Volume, Audio and MIDI Reverb, Tone, Panning, Bank, Harmony (both Melody and Thru), and the Soloist.

If you have some custom items that you don’t want to save with the song, you can disable the “Save all Settings” option and use this dialog to save only the settings you want to keep.

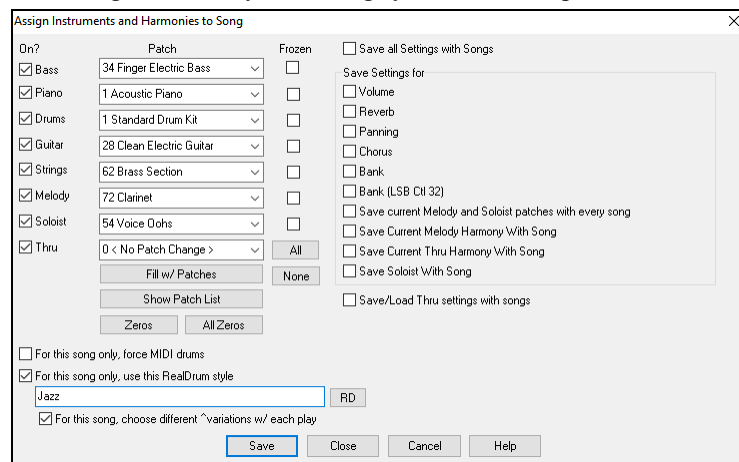

To save certain patches with a song:

- a) Choose the patch (instrument) that you would like from the drop-down patch list. Leave the other instruments at = 0 for no patch change. Remember that the General MIDI numbering system is always used for instruments.

or

- b) Press the **[Fill w/Patches]** button. This will fill the patch number boxes with the current patch settings showing on your main screen instrument panel.

Use the checkboxes to choose instruments you want to save and whether you want to save the Melody and Thru harmony assignments and the Soloist selected to play on the song. You can also save the instruments as “On” or “Off” for each song. For example, you could have a song with no piano part.

Tip: You can optionally save these kinds of settings with your songs for added realism. You can, for example, make a song with the piano a little quieter than usual, or add reverb to the melody patch, or pan the bass to one side, etc.

Use the **Frozen** checkbox to put the track into a frozen state where it gets saved with the specific arrangement and won’t be overwritten by Band-in-a-Box. You can still edit the frozen tracks.

Select the **For this song only, force MIDI drums** checkbox if you always want MIDI drums, not RealDrums, used with the song.

Select **For this song only, use this RealDrum style** to assign a specific RealDrums style to your song. Press the **[RD]** button to choose the RealDrums style.

This dialog is usually used in *combination* with and not *instead* of saving a song. To save a song with this embedded information to your hard drive, you therefore:

1. Choose *File | Save Special | Save with Patches and Harmony (Alt+F2)*.
2. Choose the patch and other settings that you want to embed.
3. Press the **[Save]** button to save the song to disk.

Note that if you have set a MIDI patch for one of the instrument parts (bass/drums/piano/guitar/strings) and you load in another style, Band-in-a-Box will overwrite your patches with the style patches. If it didn’t do that, you would be stuck with the same patches regardless of the style. So, if you want a certain patch for a track, set it *after* you have loaded in the style that you want.

Saving Frozen Tracks

Any track (MIDI or RealTrack) can be frozen. When frozen, it won't get changed or re-generated. This saves time when replaying previous songs and allows you to freeze an arrangement that you like. If you freeze the whole song, you don't have to wait at all for the song to regenerate. Next time you play, it is ready to go.

All tracks can be edited and saved. MIDI tracks for bass, drums, piano, guitar and strings can be edited, and saved with the file. If you freeze a track, edits can be still made to it, because it is only frozen from Band-in-a-Box making changes to it (you can still edit it), so that the MIDI track will be saved to the file. So, you can customize the bass track to match a certain song, and save it with a frozen bass track, so that Band-in-a-Box won't overwrite your edits. This includes RealCharts – if you wanted to edit the notation of a RealTracks solo for example.

To edit a MIDI track (bass, drums, piano, guitar, strings), or the MIDI part of a RealTracks that has a RealChart (MIDI transcribed solo), simply open the Notation window or Piano Roll window and click on the track and edit it. Make sure to Freeze the track by pressing the **[Freeze]** button and choosing Freeze for that track, or right-clicking on the instrument at the top of the screen and choosing Freeze. Now your edited tracks will save with the song.

Save Songs as Medley - The Medley Maker

Would you like Band-in-a-Box to make a medley of various Band-in-a-Box songs (MGU)? This is easily done with the **Medley Maker**. Inside the **Medley Maker**, simply select the songs that you want, and Band-in-a-Box will make the medley for you.

To open the **Medley Maker**, click on the **[Song Form]** menu button on the Tools toolbar and select *Medley Maker* in the menu, or choose *File | Import | Medley Maker*.

Medley Maker

Append Insert Move Up Move Down Delete Clear All Play Stop Update

Settings for this song
Title: The Lady Returns- ZzBossa.sty demo - -
File (MGU) F:\bb\Demos\MIDI Style Demos\Styles00\ZZBOSSA.MG1
Style ZZJAZZ.STY Demo Length: 124 bars 3m:38s

Title	File (MGU)	Style	Tempo	Key	Start at Bar	# of bars	# Transition
The Lady Returns- ZzBossa.s...	ZZBOSSA.MG1	ZZJAZZ.STY	125	4/4 Bb	1	32	4
Open Spaces - ZzCoun12.sty ...	ZZCOUN12.MGU	ZZCOUN12.STY	120	4/4 C	1	32	4
Enchanted Again- ZzChaCha.s...	ZZCHACHA.MGU	ZZCHACHA.STY	115	4/4 Eb	1	32	4
Sal's Revenge - Z3Ethnic.st...	Z3ETHNIC.MGU	Z3ETHNIC.STY	145	4/4 Am	1	16	4

Include with Songs
☐ Style Changes
☐ Key Signature Changes
☐ Tempo Changes
☐ Patch Changes
☐ Chords
☒ Melody/Soloist Tracks
☒ Lyrics

Chord transitions (between songs in medley)
of bars for transitions 4
Genre Jazz
of Choruses 1
☐ Include lead-in when playing
☐ Loop

Defaults Export Import
Make Medley NOW Close Cancel Help

A medley is not simply joining songs together. A good medley uses a “transition” area between songs to introduce the new style, key, and tempo. The Medley Maker automatically creates a nice transition area for you, writing in chords that would smoothly modulate to the next song, style, key, and tempo!

To make a medley,

- add songs by pressing the **[Append]** or **[Insert]** button.
- remove songs using **[Delete]**.
- change the order of the songs using **[Move Up]**, **[Move Down]**.
- for any song, customize using the **Settings for this song** group box, including changing the style, tempo, key, start bar, number of bars, and number of transition bars. Press **[Update]** after customizing to see your changes in the medley list.
- choose the type of information to include with your medley (styles, key signature changes, lyrics, etc.) in the **Include with Songs** group box.
- choose a number of transition bars (the default is 4). Transition bars are automatic bars of chords inserted by Band-in-a-Box to transition from one song to the other, generating an “outro” and an “intro” between songs.

The current size and time of your medley is displayed in the **Length** label. The maximum size of the medley is 255 bars (about 7 minutes).

Press the **[Make Medley NOW]** button to generate a medley.

Tip: Your medley will use RealDrums if you have RealDrums enabled. If so, you should keep the various tempos of the songs within a close range. Because the quality of the RealDrums stretching would go down if a song in the medley had a much lower tempo than the previous one, it is tempos that slow down to avoid.

Email Song as Attachments

You can email a song (MGU or SGU), style (STY and STX) or rendered audio file (M4A, WMA, WAV, or MP3) as attachments.

Press the **[Save As]** button and choose *Email Song File(s) as Attachment(s)*, or go to *File | Save Special | Email Song File(s) as Attachment(s)*. This will open the **Email Song** dialog.

The 'Email Song' dialog box has a title bar 'Email Song'. It contains four options with corresponding file paths: 'Attach song file:' (checked) with path 'C:\bb\Demos\MIDI Style Demos\Styles00\ZZJAZZ.MG1', 'Attach style file:' (checked) with path 'C:\bb\STYLES\ZZJAZZ.STY', 'Attach Audio track:' (unchecked) with path 'C:\bb\Demos\MIDI Style Demos\Styles00\ZZJAZZ.wav', and 'Attach rendered audio file:' (dropdown menu set to 'None'). At the bottom are 'Send Email' and 'Cancel' buttons.

The dialog allows you to choose what files you want to email:

- the song (MGU or SGU)
- the style (STY and STX)
- a rendered audio file (choice of M4A, WMA, WAV, MP3)

Saving as Video and Upload to YouTube

You can save your song as a video that you can upload to YouTube or work with in video programs. You can make a video for the Chord Sheet or the Notation window that shows the highlighted chords or notes moving as the song plays.

To use this feature, press the **[Save As]** button and choose *Save as Video* from the pulldown menu.

The 'Make Chord Sheet Video' dialog box has a title bar 'Make Chord Sheet Video'. It features a 'Chord Sheet' dropdown menu. To its right is a checked 'Custom dimensions:' checkbox and a '720p: 1280x720' dropdown. Below these are input fields for 'Width' (1280), 'Height' (720), 'Frames Per Second' (10), and 'Codec' (CVSM: MS-CRAM). There are also checkboxes for 'Include Title' (checked) and 'Scroll Ahead' (unchecked). A text field contains the title 'Afternoon Tea, Bb, 140bpm, 2:49, 32 bar chorus(x3), from bar 1 to bar 32, ZZJAZZ.STY (Jazz Swing Style)'. At the bottom are buttons for 'OK - Render Video', 'Upload to YouTube', 'Show Video File', 'Cancel Rendering', and 'Close'.

At the top left corner, choose the item (the Chord Sheet or a notation track) to include in a video.

Enable **Custom dimensions** if you want to choose the width and height of the video. If this is disabled, the video dimensions will match the Chord Sheet as it appears.

A higher number you set for **Frames Per Second** will result in a large file and the rendering process will take longer.

You can select a specific **Codec** to encode the video. If “Auto” is selected, Band-in-a-Box will choose a compatible codec.

If **Include Title** is enabled, the video of the Chord Sheet will have a black bar at the top containing the title shown below.

The **Scroll Ahead** option makes video of the Chord Sheet scroll so the bar that is currently playing will always be at the top of the video (i.e., more bars ahead will be visible).

Click on the **[OK - Render Video]** button to start rendering the video. The video will continue to render unless you press the **[Cancel Rendering]** button. When the rendering is done, a message will show and you will be able to press the **[Upload to YouTube]** or **[Show Video File]**.

Note: A special use of this feature is to combine a video RealTracks with the corresponding notation in a single video. This creates an educational video, which shows the actual performance with notation/tab, playing over your chord progression! To do this, right-click on the Master button or one of the track buttons at the top of the main screen and select *Render Video(s)* from the menu.

Saving Song as MusicXML

Band-in-a-Box supports MusicXML so you can easily export your Band-in-a-Box songs into notation programs such as Finale, Sibelius, and Guitar Pro, while retaining the chords from the Band-in-a-Box song.

Press the **[Save As]** button and select *Save Song as MusicXML File*, or go to *File | Save Special | Save Song as MusicXML File*. Then, when the **BB File Save** dialog opens, specify a file name and the location, and press the **[Save]** button. You will then see the **Save XML File** dialog.

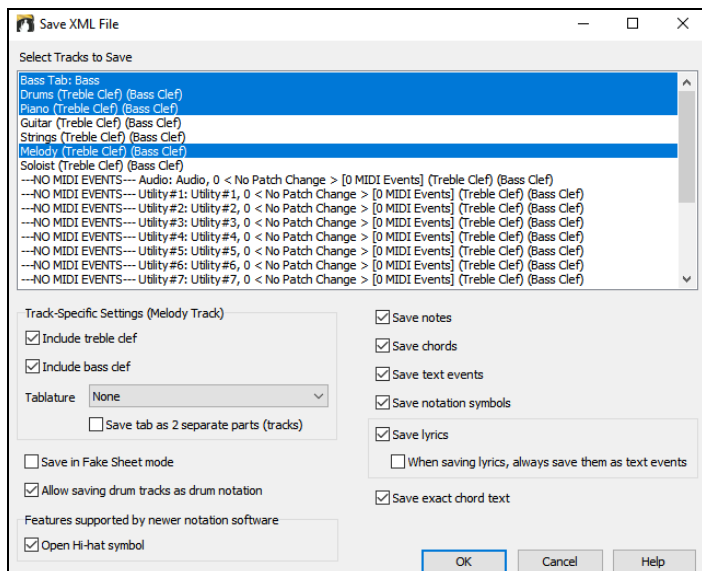

Select a track that you want to save in the XML file. To select multiple tracks, **Ctrl**+click on the track. Then, select items that you want to save in the XML file.

The **Track-specific settings** area lets you choose clefs to include for each track.

There is also an option to include a **Tablature**.

The **Save tab as 2 separate parts (tracks)** option will save two parts: one for a notation track and the other for a tablature.

If you enable the **Save in Fake Sheet Mode** option, repeated sections will be hidden.

The **Save exact chord text** option allows you to save the exact chord text, rather than relying mainly on saving the chord type and degrees.

Press **[OK]**, and the file will be ready to be opened in your notation program.

Saving Song as ABC Notation File

ABC notation is the simple text-based notation system used by musicians worldwide to store chords, melody, and lyrics of songs. You can find out more information about the songs and ABC notation at abcnotation.com.

Press the **[Save As]** button and select *Save as ABC Notation File*, or go to *File | Save Special | Save Song as ABC Notation File*.

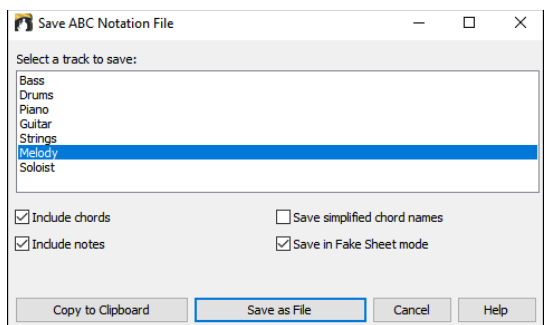

Select a track to save: Click on the track that you want to save in the file. This applies if “Include Notes” is enabled.

Include Chords: Check this to save chords in the file.

Include Notes: When this option is checked, notes on the selected track will be saved.

Simplified Chord Names: When this is enabled, complicated chords will be written as simplified names. For example, D7#5#9 will be written as D7.

Save in Fake Sheet Mode: Enable the fake sheet mode if you want to save repeats and endings in the file.

[Copy to clipboard] will copy the file to the clipboard. You can then paste it into other programs.

Press the **[Save as File]** button, and then you type a name and select the destination in your hard drive.

Saving Song(s) as Simple Text

You can save the song, including the chords and other information (title, key, tempo, form, style, etc.), as a text file.

Press the **[Save As]** button and select *Save Song(s) to Text on clipboard or file(s)*, or go to *File | Save Special | Save Song(s) to Text on clipboard or file(s)*.

In the dialog, check the items you want to include in text. By default, the song metadata (title, key, tempo, form, style, etc.) and memo will be included, but if you don’t want them, you can exclude them. Select the **Whole Song** mode, and press the **[Save as .txt file]** button. If you want to copy the song to the clipboard instead of saving it as a text file, press the **[OK - Copy to Clipboard]** button instead.

The dialog also has an option to copy or save all songs in a specific folder. Select the **Batch save all songs in this folder** mode, press the folder icon to select the folder, and choose the option to include subfolders of that folder. Also select the destination with the **Batch Save As** option. You can copy all songs to the clipboard, save them as individual text files in the same folder, save them as individual text files in another folder, or save them as a single text file. Then, press **[OK - Batch Save TXT]** to copy or save the songs.

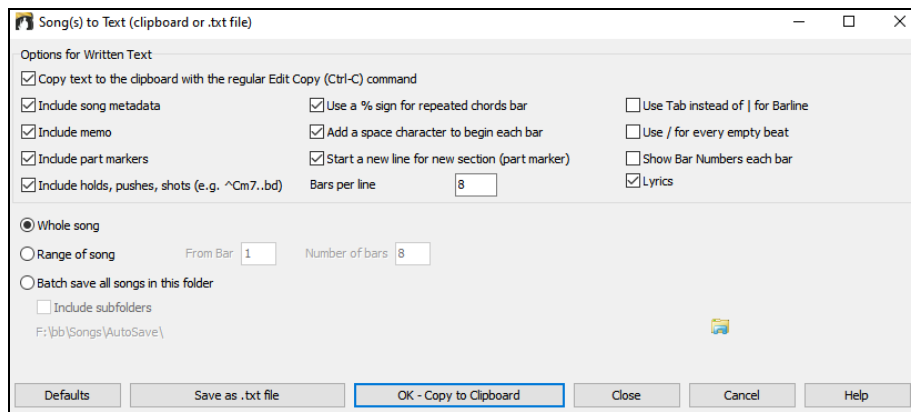

Saving MIDI and Karaoke Files

Your Band-in-a-Box songs can be saved as Type 0 and Type 1 MIDI files as well as Karaoke files and General MIDI lyrics.

Click on the **[.MID]** button or go to *File | Save Special | Save Song as MIDI File*. This will open the **Save MIDI File** dialog.

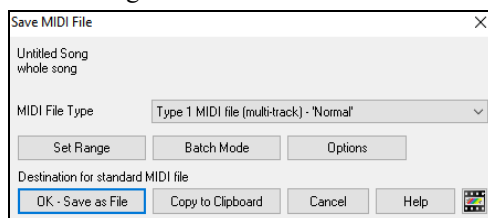

Select the type of MIDI file you want to save in the **MIDI File Type** combo box.

- By default, Band-in-a-Box writes Type 1 multiple track Standard MIDI Files.
- You can also save Type 0 MIDI files. They have all of the parts on a single track and are used by many hardware modules and other devices that play MIDI files because they are simpler to play (since they only have 1 track).
- Karaoke files (.KAR) are a special type of sing-along MIDI file that includes text events for the lyrics and a specific track order.
- There is an option to write the MIDI file with separate tracks for each drum instrument.

Save Options

[OK - Save as File] saves a MIDI file to a folder. You can then load the MIDI file into your sequencer for further editing.

[Copy to Clipboard] copies the MIDI file to the Windows® clipboard as a standard MIDI file. This feature allows clipboard enabled programs to *Edit | Paste* the Band-in-a-Box MIDI file directly into the program. For example, you can clipboard-paste Band-in-a-Box MIDI data to PowerTracks Pro Audio, Cakewalk, Musicator, etc.

The Melody/Soloist (with harmonies) will be written to the MIDI file. If you've set a Melody or Soloist/Thru Harmony, that MIDI data will be written to the MIDI file also. See the settings in the *Options | Preferences* dialog to control how the harmony is written to a MIDI file.

The Chord Sheet part markers are written to the MIDI files. They can be read by PowerTracks Pro Audio and by Band-in-a-Box if re-importing the MIDI file with the Chord Wizard.

Set range of bars for MIDI files

When making a MIDI file, you can select a range of bars to include. Highlight the range on the Chord Sheet, and the MIDI file will be made for just that range. Alternatively, you can make a MIDI file for a partial range by pressing the **[Set Range]** button.

Batch convert a folder of songs to MIDI files

You can convert an entire folder of Band-in-a-Box songs to MIDI files with a single command and choose the resultant file names to be based on either the file name or the song title name. Press the **[Batch Mode]** button in the MIDI file dialog to access this feature.

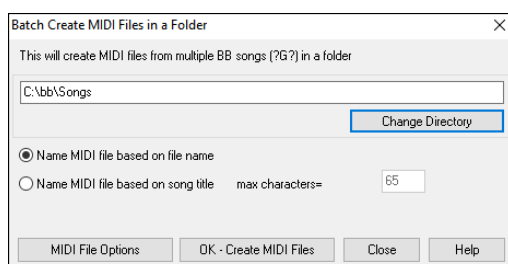

MIDI File Options

Press the **[Options]** button to set custom MIDI file settings. The **MIDI File Options** dialog is also available from the **[MIDI File]** button in the **Preferences** dialog (*Options | Preferences*).

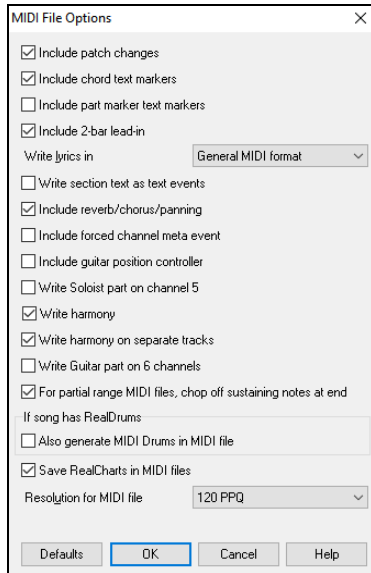

Include patch changes writes the patch (instrument) changes to the MIDI file if selected.

Include chord text markers writes the chords as text marker MIDI events if selected.

Include part marker text markers writes descriptive text part markers to the MIDI file if selected. If this option is selected, the resulting MIDI file will have text markers. Then, in PowerTracks Pro Audio or RealBand (in the Bars window) you will see the descriptive text markers.

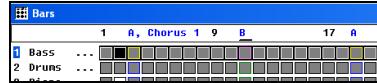

For example, at bar 3, there is an “A, Chorus 1” marker, to indicate a part marker “a” substyle and chorus 1. Text markers are also read in from MIDI files and displayed as Section Markers on the Notation.

Include 2-bar lead-in: If you don’t want to create a MIDI file containing the first 2 bars of the 1—2—1-2-3-4 count-in you can select this option. If there is a Melody pickup, then the 2-bar lead-in will remain in the file.

Write lyrics in: The GM specification has agreed upon specific requirements for writing lyrics in MIDI files, which are supported, so that lyrics that you save in Band-in-a-Box should show up identically in other MIDI programs. We recommend the GM format.

Write section text as text events: Your section text can be included in the MIDI file as text events.

Include volume/chorus/panning: This will include the volume, reverb, chorus, and panning settings that you have made in the Band-in-a-Box synth window in your MIDI file.

Include forced channel meta event: This will include the forced channel META event. It is recognized by PowerTracks Pro Audio and other PG Music Inc. programs only.

Include guitar position controller: This will insert a controller 84 which PG Music uses to indicate the fret position. Since some synths also use this for Portamento Control, you should use this setting with caution.

Write Soloist part on channel 5: Normally, the program writes the Soloist part on channel 8. Since that could also mean the left hand of a piano track using the convention of channel 8/9 for piano, this option allows you to write it on channel 5 instead.

Write harmony: If set to YES, the harmony will be written to the MIDI file. If not, just the melody will be written to the MIDI file.

Write harmony on separate tracks: If set to YES, the harmony will be written to the MIDI file on separate tracks for each voice. You could use this to print out individual parts to your printer for example.

Write Guitar part on 6 channels: If set to YES, the styles that are Intelligent Guitar Styles will result in a MIDI file that has the Guitar part written on 6 channels (11-16). Then, when you read it in PowerTracks, or another sequencer that uses the convention of 11-16 for guitar strings, the guitar part will display correctly.

For partial range MIDI files, chop off sustaining notes at end turns off notes that would be “hung” because their associated Note Off event does not fall within the range of bars saved to the MIDI file.

Also generate MIDI Drums in the MIDI file can be unchecked if your song uses RealDrums and you don’t want MIDI drums included in the MIDI file.

Save RealCharts in MIDI files: Enable this to save RealCharts MIDI data in MIDI files so you can study the performance in other programs.

Resolution for MIDI file: By default, Band-in-a-Box saves MIDI files with 120 PPQ resolution. This is about 4 millisecond resolution, which is very good resolution. In our listening tests, people couldn’t tell the difference between files at 120 PPQ and files at higher PPQ (like 960 etc.). But if you prefer to work in a DAW at a higher PPQ, you can have Band-in-a-Box output at the resolution that you want.

Recording to External Hardware Sequencers

Many people use Band-in-a-Box in live situations. If you are unable to bring your computer with you, a good alternative is a hardware sequencer or a keyboard with a built-in sequencer that reads Standard MIDI Files. To transfer songs to the Sound Brush, follow these simple steps:

- Make a MIDI file of the song by pressing the button.
- Either save the file directly to a floppy disk or copy it to the floppy from your hard drive.
- The Sound Brush is then able to read the IBM formatted disk with MIDI files on it.

MGX Files

When a MIDI file is loaded onto the Melody (or Soloist) track, the Track Type for the Melody (or Soloist) gets set to Multi-Track. When the file is saved, the extension will be MGX, allowing you to easily identify the Band-in-a-Box songs that you have that contain entire MIDI files.

Saving Audio Files

If you have recorded an acoustic instrument, Band-in-a-Box can render the MIDI data to an audio file and merge it with your live audio recording to produce a complete digital audio file.

Press the **[.WAV]** button and choose *Export Song as Audio File*, or go to *File | Save Special | Export Song as Audio File*. This will open the **Render to Audio File** dialog.

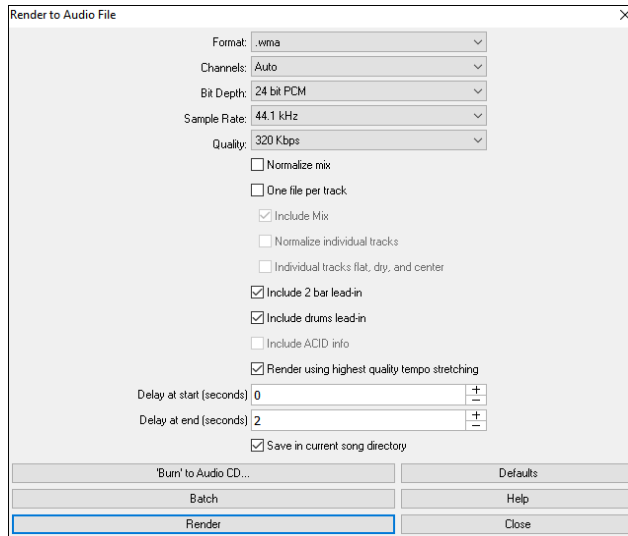

Format: Select the format of the audio file: WAV, WMA, WMA (lossless), M4A, or MP3.

Channels: When “Auto” is selected, individual tracks will be rendered as either mono or stereo, depending on the original source. You can also force to render all tracks as stereo or mono.

Bit Depth: Select 16, 24, or 32 bit.

Sample Rate: Select 44.1, 48, or 96 kHz.

Quality: The bit rate selection is available for compressed audio files (WMA, M4A, and MP3).

Normalize mix: Enable this option if you want the audio file normalized. Normalizing boosts the volume to a maximum level without distortion, but it takes longer to render.

One file per track: If this option is enabled, you will get separate audio files, one for each track.

Include Mix: If this is enabled, a mix of all tracks will be rendered to a separate file.

Normalize individual tracks: Enable this option if you want each track normalized individually. This applies if the “One file per track” option is enabled or when you drag and drop an individual track out of Band-in-a-Box.

Individual tracks flat, dry, and center: If this option is enabled, each track will render ignoring its Mixer settings (Volume, Pan, Reverb, and Tone), and the default settings will be used instead. The default settings are Volume = 0 dB, Pan = 0, Reverb = 0, Tone = 0. If this option is disabled and there is no lead-in in the Melody track, the lead-in will be skipped in the rendered file.

Include 2-bar lead-in: If this option is disabled and there is no lead-in in the Melody track, the lead-in will be skipped in the rendered file.

Include drums lead-in: Enable this if you want to include the drum count-in the rendered file.

Include ACID info: If you are rendering to a WAV audio file, you can include ACID information such as tempo, key, and time signature. The ACID information can be read by many DAW programs.

Render using highest quality tempo stretching: If this option is enabled, the highest quality tempo stretching setting for élastique will be used when rendering. You may be using a lower quality setting for playback in order to increase performance, but this is not necessary when rendering to an audio file.

Delay at start (seconds): This allows you to add silence in seconds at the start of the audio file.

Delay at end (seconds): You can also add silence in seconds at the end of the audio file.

Save in current song: If this option is checked, the Save dialog will default to the current song file’s directory. Otherwise, it will default to the previously used directory.

[Burn to Audio CD] will open the MiniBurn program, which allows you to burn your own CD.

[Batch] allows you to render all songs in a folder to audio files.

To render the song, press the **[Render]** button and select the name and destination for the audio file.

Note: We suggest that you do not use the same name as the song file. This ensures that the rendered audio file will not become the audio or performance track of the song.

Batch convert songs to audio files (MP3, WAV, or WMA)

Do you need to convert an entire folder of Band-in-a-Box songs to audio files? This can be done easily by a single command with an option to name the resultant audio files based either on the original file name or the song title name.

Press the **[Batch]** button in the **Render to Audio File** dialog to open the **Batch create audio files** dialog.

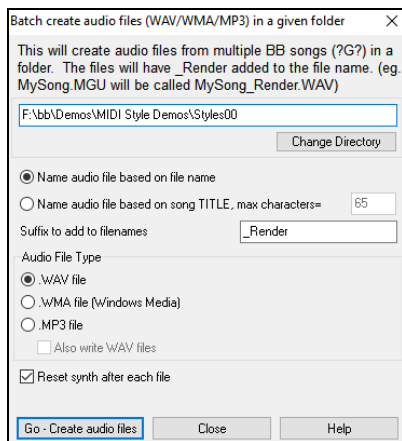

Choose whether you want the filenames to be based on the filename or the song title.

With the **Suffix to add to filenames** option, you can choose a suffix for each file name. For example, if the suffix is `_Demo`, then `MySong.MGU` will render as `MySong_Demo.WAV`.

Select the file type for the output file from the **Audio File Type** group box. When rendering to WMA or MP3 files, there is an option to also write WAV files.

The **Reset synth after each file** option resets the VSTi/DXi synth after each render. This ensures that no audio (stuck notes etc.) from previous file is retained.

Press the **[Go - Create audio files]** button to render all of the Band-in-a-Box files in the folder to the selected audio format.

Burn your own Audio-CD

Press the **[Burn to Audio CD]** button in the **Render to Audio File** dialog to launch the **MiniBurn** program and burn your wave file to a CD, which will then play in a standard CD player.

Note: This feature uses your computer's CD or DVD drive. If your drive is not recognized by MiniBurn you may need to download and install the latest drivers from the manufacturer's website. As an alternative, you can always burn the rendered Band-in-a-Box file to disc using the software supplied with your CD/DVD drive or with Windows® Media Player.

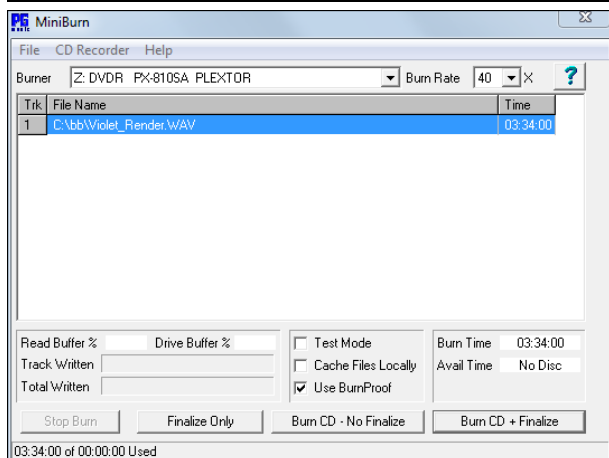

If launched from Band-in-a-Box, the current BIAB song has automatically been added to the Burn List. If MiniBurn is running standalone, you must add Wave files to the Burn List.

Burn List

Burn list files are displayed in MiniBurn's central file list region.

Column 1- Track Number

Column 2- Path and name of Wave files

Column 3- Play time of each Track, formatted in minutes:seconds:frames

Burn Time indicates the sum of all the burn list track times.

Avail Time indicates the time available on the blank CD-R in the CD Burner. If no disc has been inserted, Avail Time reads "No Disc." If an unwritable disc has been inserted (CD-ROM disc or already-finalized CD-R/CD-RW), Avail Time reads "Unwritable."

Add Files to the Burn List

Wave files can be added three ways:

1. Use the menu item *File/Add Track...*
2. Right-click on the Burn List and select "Add Track" from the pop-up menu.
3. Drag wave files into the MiniBurn window from an open Windows® folder view.

Note: Only Wave files are accepted, and Wave files must be 16 bit stereo, 44.1 K sample rate (the standard format for Audio CDs).

Remove Files from the Burn List

Files can be removed two ways:

1. Left-click to select a track, then use the menu item *File | Remove Selected Track*.
2. Left-click to select a track, then right-click on the Burn List and pick "Remove Track" from the pop-up menu.

Clear All Files from the Burn List

The list can be cleared two ways:

1. Use the menu item *File | Clear All Tracks from Burn List*.
2. Right-click on the Burn List and select “Clear All Tracks” from the pop-up menu.

Change the Order of Tracks in the Burn List

Left-click on the “Trk” column of the file you wish to move and drag the file to a new location in the list.

Audition Tracks in the Burn List

Left-click to select a track in the Burn List, then right-click and pick “Play Selected File” from the pop-up menu.

To stop playback, right-click on the Burn List and pick “Stop” from the pop-up menu.

It is not necessary to stop a wave file before playing a new wave file. It is not necessary to stop playback before burning. Playback stops automatically before burning begins.

Burner Controls

Eject: Open the drive tray using the menu item *CD Recorder | Eject*. Of course, you can also press the eject button on the CD drive.

Close the Drive Tray: Close the drive tray using the menu item *CD Recorder | Close Tray*. You can also press the eject button on the CD drive, or gently push the drive tray to close it. Some manufacturers advise against closing the tray with a push.

Select a Burner

If the computer contains multiple burners, select a drive with the Burner drop-down menu. If a computer doesn’t have any supported drives, the Burner menu will be empty and burning is not possible.

Set the Burn Rate

MiniBurn automatically selects the fastest rate reported by your drive. It is typical to use the fastest rate, unless you know from previous experience that your computer doesn’t burn well at high speed. In that case, set a slower burn rate to ensure a good burn.

Test Mode Checkbox (Simulate Burn)

To test the CD Burner without actually writing a CD, turn on the Test Mode checkbox. After your PC has “proven itself” with a couple of good burns, routine testing is not necessary.

Cache Files Checkbox

If Cache Files is turned ON, MiniBurn writes an encoded temporary file before burning the CD. Unless burn errors are encountered, performance is faster with this option turned OFF. It is not usually necessary to Cache Files, but there are some situations where Caching is helpful:

1. On a very slow PC, the computer may not be fast enough to translate the wave file to CD audio while burning. Caching may be necessary to avoid errors.
2. If Burn List audio files are stored in another PC on your local network, the network transfer delay may cause errors. Caching will pre-fetch the files to your local hard disk before burning the CD.

Use Burn Proof Checkbox

Burn Proof is a technology available on many newer CD/DVD burners. With Burn Proof, it is less likely to accidentally make a bad CD. If a burner has the Burn Proof feature, the checkbox is automatically enabled and turned ON. If a burner does not have this feature, the checkbox is grayed-out and cannot be adjusted. Unless Burn Proof seems to be causing unlikely strange problems, always use this feature if it is available.

Burn CD + Finalize (Make Playable CD)

Start CD burning. This button is the preferred way to make CDs for use with standalone Audio CD Players. With the other options, “Burn CD – No Finalize” and “Finalize Only,” the tracks will typically be readable by computer CDROM drives, but all of your recorded tracks may not be visible to standalone Audio CD Players, even after the disc is finalized.

Note: If you want the disc to be playable in standalone audio CD Players, remember to use CD-R (CD Recordable) discs rather than CD-RW (CD Rewritable) discs. Most stand-alone audio CD players cannot read CD-RW discs.

Burn CD – No Finalize (allow tracks to be added later)

Audio CDs must be “finalized” before they can be recognized by the majority of stand-alone audio CD players (stereos, boom boxes, portable CD players, automobile CD Players), or television DVD players. However, many computer CD drives can play “Un-Finalized” audio CDs, so you can play them on your computer until all the songs have been added to the CD.

Use “Burn CD – No Finalize” if you wish to add tracks to an audio CD over more than one session.

Note: Be sure to use “Burn CD + Finalize” or “Finalize Only” when you add the final track(s) to a multi-session Audio CD.

When adding tracks to an “Un-Finalized” audio CD, the Available Time field displays the “empty” time remaining on the CDR (the disc currently loaded in your burner).

Example: If you have already recorded 40 minutes to a 74- minute CDR, MiniBurn will display about 34 minutes of Available Time. Take care not to add more tracks than will properly fit on the CD's remaining empty space.

Make sure that the Total Time does not exceed the Available Time!

Finalize Only (Make Playable CD without adding new tracks)

Audio CDs must be “Finalized” before they can be recognized by the majority of stand-alone audio CD players (stereos, boom boxes, portable CD players, automobile CD Players), or television DVD players. If you have previously added tracks to a disc with the Burn CD – No Finalize function, you can finalize the disc with the Finalize Only button.

Stop Burn

Stop burning before the disc is finished.

Note: If you prematurely Stop, the CD will almost certainly be ruined.

Burning Progress

While a CD is burning, progress is indicated in the lower-left of the MiniBurn window. Progress messages are also displayed in the Status Bar at the bottom of the window.

Read Buffer % - The computer's disk read buffer usage. If Burn Proof is not available, you may have burn errors if this drops to zero in mid-burn. In this case, try a slower Burn Rate.

Drive Buffer % - The CD Burner's write buffer usage. If Burn Proof is not available, you may have burn errors if this ever drops to zero. In this case, try a slower Burn Rate.

If a bona-fide buffer under-run actually occurs, MiniBurn also displays an error dialog at the end of the burn.

The two Buffer fields are most useful for diagnosing problems-- If the Read Buffer gets too low, it may mean that the Hard Drive (or network connection) is not fast enough. If the Drive Buffer gets too low but the Read Buffer remains adequate, it may mean that background processes are stealing too much CPU time from MiniBurn.

Track Written - Indicate the current track's progress.

Total Written - Indicate the progress of the entire burn.

Save Track as Performance

This feature takes “freezing” a track one step further and saves the audio itself. So, you can send your Band-in-a-Box song to your friend, who will be able to play that track without needing to have the RealTracks installed.

To save the track, right-click on the track radio button and go to *Track Actions | Save Track as Performance File*. You have a choice of a WAV file or a WMA file. When you choose, the track will be rendered to C:\bb\<Song Title><track name>(e.g., Bass).WAV or .WMA.

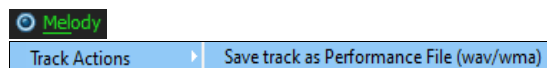

You can use the *Erase Performance Track* command to remove the Performance Track.

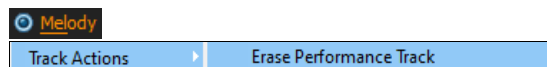

Technical Note: A Performance Track can be made by simply making an audio file (WAV/WMA) and naming it the same as the song, but with the track name (Bass, Piano, Drums, Guitar, Strings, Melody, Soloist) added. For example, if the song is MySong.MGU, you put a file named MySong Melody.WMA in the same folder, and that will be a performance track on the Melody track.

Congratulations!

You have been through the full process of song production in Band-in-a-Box.

You can now produce a complete song in Band-in-a-Box with a melody, solo, and harmonies plus RealDrums and RealTracks and your own audio track with harmonies and professional effects.

You can print out beautiful notation in a professional “handwritten” jazz font, complete with chord symbols, lyrics and your own text markers and annotations. And you can save your song in various MIDI and audio formats for playback from your computer, over the Internet, or from an audio CD.

You are ready for endless hours of fun and great music with Band-in-a-Box.

Chapter 7: RealTracks and RealDrums

RealTracks

What are RealTracks?

RealTracks create Band-in-a-Box tracks with live audio recordings of top studio musicians and recording artists. These tracks take the place of the MIDI track for that instrument but can still be controlled just like the MIDI instrument (volume changes, muting, etc.). Best of all, they follow the chord progression that you have entered, so that you hear an authentic audio accompaniment to your song.

RealTracks are not “samples,” but are full recordings, lasting several bars at a time, playing along in perfect sync with the other Band-in-a-Box tracks. There are many Band-in-a-Box styles that use RealTracks, and they can be built into any style to replace the Bass, Guitar, Piano, or Strings track. They can also be generated to the Soloist (or Melody) track using the Soloist feature and saved with the song.

More RealTracks

There are hundreds of RealTracks available, either as separate add-ons or bundled into the various Band-in-a-Box PAKs for better value. To see which RealTracks you have, visit the (main menu) *Help | What add-ons do I have?* dialog. This will list the RealTracks sets that you have.

When a song is loaded, played or saved, a yellow hint message will appear if any RealTracks are missing, listing the files that are missing.

RealTracks Settings

Ctrl+click on the [RealTracks] toolbar button to go directly to the **RealTracks Settings** dialog, or **Shift+click** to open the **RealTracks Picker**. A single click on this button opens a menu with selections for the *RealTracks Picker Dialog*, the *RealTracks Preferences* (**RealTracks Settings** dialog), an option to *Select better RealTracks for this tempo* for the Bass, Piano, Guitar, and Strings parts if there are any available, and options for replacing MIDI styles with RealTracks.

The **RealTracks Settings** dialog can also be accessed by selecting the [RealTracks] button from the **Preferences** dialog or pressing the **R T 2 Enter** keys.

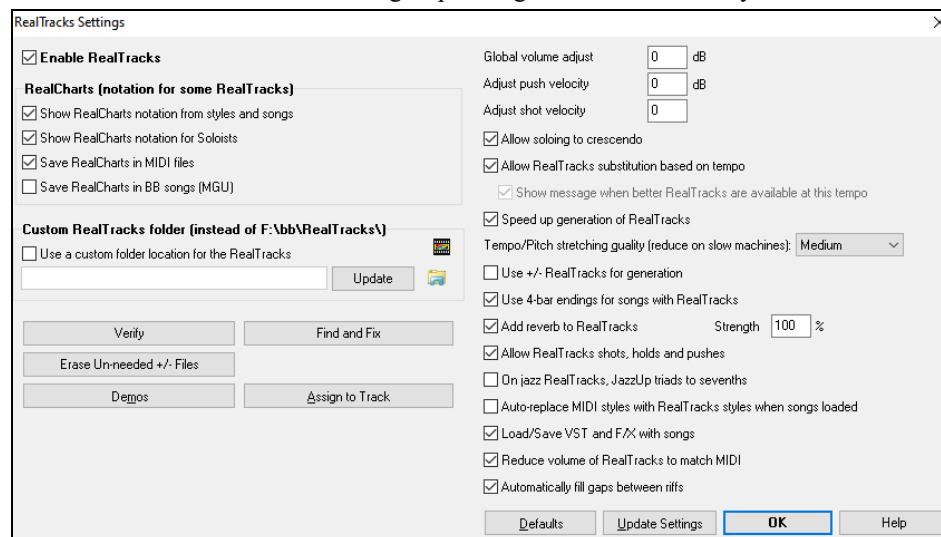

Enable RealTracks: You can enable/disable the RealTracks feature.

RealCharts (notation for some RealTracks): Most RealTracks now display notation, i.e., RealCharts, showing the notes that are being played. Some Guitar RealTracks also show tablature and an accurate on-screen fretboard guitar display to show what is being played on guitar.

To see which instruments have RealCharts, visit the **RealTracks Picker** dialog and sort column 11, “Chart.” Instruments with an “N” or “Gt” in this column have RealCharts.

- Instruments with “Gt” in the Chart column have RealCharts with accurate guitar tab and on-screen guitar fretboard display.
- If the instrument is Acoustic Piano and there is an “N” in the Chart column, the instrument has a jazz piano RealChart. RealTracks piano parts that are on the piano track will appear with the right and left hands split in notation.
- The various other instruments with an “N” (Pedal Steel, Slide Guitar, Resophonic, Trumpet, Alto Sax, Tenor Sax) have RealCharts in standard notation.

At the top of the screen, if a track has RealTracks but is NOT a RealCharts track, the track name is green. If a track has a RealChart, the track name is green and underlined with a short line. If a track has RealChart and is a guitar track with accurate tab and on-screen guitar fretboard display, it is green and underlined with a long line.

The RealCharts can be saved to MIDI files or with Band-in-a-Box songs (MGU).

RealCharts are optional and are selected in the **RealTracks Settings** dialog.

- **Show RealCharts notation from styles and songs** will show RealCharts that have been generated from styles or songs stored with RealTracks.
- **Show RealCharts notation for Soloists** will show RealCharts that have been generated from the **Select Soloist** dialog.
- **Save RealCharts in MIDI files** will save the RealChart to a MIDI track so you can analyze it in other programs.
- **Save RealCharts in BB songs (MGU)** will save the RealChart MIDI information to the MGU file.

Custom RealTracks folder: RealTracks are stored in *C:\bb\RealTracks* (assuming that *C:\bb* is your Band-in-a-Box folder). You can choose an alternate location by pressing on the folder button and picking an alternate folder. Then, click on the **[Update]** button to confirm the new location.

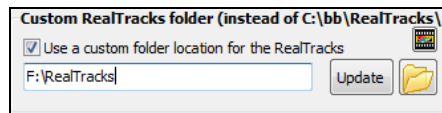

Tip: The custom folder location is remembered in *C:\bb\Preferences\interface bbw* and *C:\Users\Public\Ticket\Band-in-a-Box Folder Locations.txt*.

You don't need to visit this folder when using RealTracks; it is used internally by Band-in-a-Box, so you shouldn't add or remove files from this RealTracks folder unless you "know what you're doing." If Band-in-a-Box cannot find your RealTracks folder, a yellow hint message appears at boot up to alert you to that and tells you how to fix it.

Global volume adjust: You can apply an overall Volume Adjust to the RealTracks. If they are too loud overall, try a Global Volume Adjust of about -10 dB.

Adjust push velocity / Adjust shot velocity: If you find that RealTracks (other than Drums) pushes or shots are too loud (soft), then put negative (positive) numbers here. (Note: Drums are set in **RealDrums Settings** dialog.)

Allow soloing to crescendo can be applied to some RealTracks to have the intensity of the solo building up, with the flashiest part of the solos playing as the solo builds.

Allow Auto-RealTracks substitution based on tempo: If you have similar RealTracks available at different tempos, Band-in-a-Box will automatically choose the best one to use. For example, if you have a ballad loaded, with an Acoustic Bass RealTracks at tempo of 60, and you speed up the tempo to 140, and press **[Play]**, Band-in-a-Box will automatically choose an Acoustic Bass RealTracks closer to tempo of 140, if it is the same genre and feel. This means you can use a simple jazz style, and play it at various tempos, without having to set the best RealTracks based on tempos.

For example, if we load in a jazz ballad style like *_BALFRED.STY*, we can see that the name of the Bass RealTracks style has a tilde (~) symbol at the beginning. This indicates that it *could* be changed to a different RealTracks style at a higher tempo.

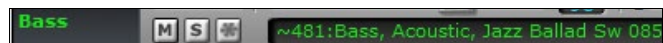

Now let's increase the tempo of the song to a higher tempo, like 115. We will see that the name of the RealTracks instrument switches to one that is suitable for a tempo=110. So, when you press play, you will hear the RealTracks closest to your tempo, without having to do anything to make this happen.

The default for the tempo swapping feature for RealTracks is "true." There is an option in the **RealTracks Settings** dialog to disable automatic tempo swapping. When automatic RealTracks substitution is disabled (unchecked) the **Show message when better RT are available at this tempo** setting will be turned on.

A yellow message appears if RealTracks are selected, but better RealTracks are available for the current tempo. You can then substitute them by pressing the [RealTracks] toolbar button and then clicking on *Select better RealTracks for this tempo*.

The Tempo Swapping (TS) column of the RealTracks Assign dialog shows which RealTracks are eligible for Tempo Swapping. The tempo swapping only occurs if you have the RealTracks in your installation.

Speed up generation of RealTracks: This "speed up" feature works automatically and uses CPU resources during playback. If you have a multi-core machine, you may not notice this at all, since it will use different cores than the main Band-in-a-Box thread. If you have an older machine, low on memory, slow hard drive etc., or notice audio glitches during playback you can disable this feature to ensure that your machine is doing less CPU work.

Tempo/Pitch Stretching Quality (reduce on slow machines): This allows you to select quality of the tempo and pitch stretching. You can select "High" if you have a fast computer, but you should select "Low" if you have a slower computer and are hearing stuttering sounds during playback.

Use +/- RealTracks for generation: This setting is normally left off, but enable it if you have a slower machine.

Use 4-bar endings for songs with RealTracks: 4-bar endings allow time for a natural decay of the instruments. By "4-bar-endings" we are referring to a 2-bar ending that has an additional two bars to allow for the natural decay of the audio instrument (instead of being quickly faded out). 4-bar endings are on by default. You can disable 4-bar endings globally by leaving this box unchecked or on a song-by-song basis in the **Song Settings** dialog, *Edit | Song Form | Settings (for this song)*.

Add reverb to RealTracks: When this is set, reverb will be added to the RealTracks and RealDrums.

Allow RealTracks shots, holds and pushes: RealTracks support Shots, Holds, and Pushes. Simply type in the chords as you normally would, adding periods (...) for shots and holds, and the RealTracks will play them.

Note: You need a *Library\Holds* folder in your *RealTracks* folder.

The RealTracks Assign dialog that lists each RealTrack has the last column called “Holds” that lists whether that RealTrack supports Shots, Holds, and Pushes. If there is a number there (other than a blank field), then they are all supported. If there is an “n” this means that they are supported, but you don’t have the Holds_## files in the *RealTracks\Library\Holds* folder.

Assuming that you have the Holds files for the RealTracks that you are generating, then you just use Band-in-a-Box as you would normally, and type chords with shots (C..), holds (C...), or pushes (^C or ^C for 8th or 16th note push), or combinations of push and hold (^C....).

On jazz RealTracks, JazzUp triads to sevenths: Many jazz comping styles play triads (instead of 7ths) when simple triads are entered, instead of “jazzing them up” to 7ths chords. Enable this setting if you prefer to have triads automatically “jazzed up” when comping using jazz RealTracks.

Auto-replace MIDI Styles with RealTracks styles when songs loaded: If this is set, when an old song with a MIDI style loads a RealStyle may get substituted automatically, making your songs sound better. You can reverse the substitution in the RealTracks toolbar menu by selecting *Restore Style prior to Style Alias*.

When **Load/Save VST and FX with Songs** is set, songs or styles with VST synths and FX will have them loaded with the song.

Reduce volume of RealTracks to match MIDI: Uncheck to preserve the original levels of the audio, and not reduce it to match the lower levels of MIDI tracks. This is useful while rendering and transferring files to a DAW.

Automatically fill gaps between fills: If this is enabled, gaps between generated riffs will be filled automatically. (Note: This option will be overridden for individual RealTracks by the **Edit Extra Soloist Information** dialog.)

The **[Defaults]** button sets **RealTracks Settings** back to default settings.

The **[Demos]** button displays a menu of song demos with RealTracks in the *C:\bb\Demos\RealTracks - Demos* folder.

The **[Assign to Track]** button opens the **RealTracks Picker**, where RealTracks instruments are listed and assigned to Band-in-a-Box tracks.

Save the new settings you have made in this dialog by pressing the **[Update Settings]** button. Most changes will take effect the next time you press **[Play]**.

Press the **[Erase Un-needed +/- Files]** button to erase unneeded files from the RealTracks folder.

IMPORTANT: If you plan on continuing to use older versions of Band-in-a-Box with the same RealTracks folders, then DON'T erase these +/- files, because the older versions of Band-in-a-Box still need the larger size RealTracks.

Q. What are RealTracks +/- files?

With RealTracks from Band-in-a-Box 2010 or earlier, we included extra WMA files in the RealTracks folders. These have transposed versions of the WMA files, which have + or - in the file names. For example, BG057+1.wma would be a +/- file, whereas BG057.wma would not be one. We call them RealTracks “+/- files.” They are not included with Band-in-a-Box 2011 or higher because they are not needed and they take up extra space.

Q. I bought Band-in-a-Box for the first time with version 2011. Do I need to do anything?

No, there are no +/- files included with Band-in-a-Box 2011 or higher, so there is nothing to do

Q. I have upgraded to Band-in-a-Box 2011 and have existing RealTracks folders with +/- files. Do I need to do anything?

You don't need to do anything. But if you want to save a lot of hard drive space, and you have a newer/faster machine, you can go to the RealTracks Settings (Preferences) and click on [Erase Un-needed +/- files] (see details in #2 below). If you have an older/slower machine, you may want to select the “Use +/- RealTracks for generation (enable on slow machines)” checkbox (see details in #1 below).

Customers with existing RealTracks collections (2010 or earlier) don't need to do anything, as their existing RealTracks will work.

In summary:

1. If using an older/slower machine:

- In the RealTracks Settings dialog, select the “Use +/- RealTracks for generation (enable on slow machines)” checkbox.
- Don't press the [Erase Un-needed +/- files] button.

2. If using a newer machine

- In the RealTracks Settings dialog, leave “Use +/- RealTracks for generation (enable on slow machines)” unchecked. The program won't use them.
- Use the program for a few days, playing all kinds of songs, including ones with lots of RealTracks, and in different keys (e.g., Gb). If you look at the CPU usage of bbw.exe during playback, you can see how hard your machine is working. If it is less than 60% CPU use, things are fine.

If you have no playback issues (stuttering, or instruments dropping out during playback), then indeed you do have a “fast machine,” and can safely press the [Erase Un-needed +/- files] button.

The **[Verify]** function checks your installation to find if RealTracks are properly installed, or any files are missing.

1. It checks the Bt0 status of the RealTracks st2, compared to the Bt0 found in the RealTracks folder.
2. It issues error messages if a st2 is found, but not the RealTracks folder.
3. Issues a message if xt2 not found (for a chording RealTracks).

The **[Find and Fix]** button searches for missing RealTracks ST2/XT2 files in the *C:\bb\Soloists* folder and reports any installation errors.

Press **[OK]** to make your selection and exit the **RealTracks Settings** dialog.

Using RealTracks

There are three ways that you can use RealTracks with Band-in-a-Box.

1. **RealTracks in songs.** Shift+clicking on the **[RealTracks]** toolbar button opens the **RealTracks Picker**, which allows you to assign specific RealTracks to any track in a song. It also displays the current RealTracks that are assigned to each track.
2. **RealTracks in styles.** RealTracks can be built in to styles, so you can have styles that are all MIDI, a mix of MIDI tracks and RealTracks, or all RealTracks. Styles that use RealTracks only are called RealStyles. Open the **StylePicker** and locate the Type button above the styles list. This button allows you to filter the list by the type (Real or MIDI). If you want to see the RealStyles, select *Real (no MIDI)*. If you want to see the RealStyles and styles with RealTracks and MIDI tracks, select *Real and Real w/MIDI*. The style names for RealStyles are prefaced by an underscore, *_*. The style names for styles with RealTracks and MIDI tracks are prefaced by an equal sign, *=*.
3. **RealTrack Soloists.** These are Soloists that are generated on the Soloist track, by pressing the Soloist button on the main screen. Soloists #361 and above are using the RealTracks.

Tip: You can quickly go to Soloist 361 by typing 361 and pressing **[Go To #]** or using the Favorites if you've previously chosen this Soloist.

Selecting RealTracks

The **RealTracks Picker** allows you to assign specific RealTracks in your song. It displays all RealTracks from the *C:\bb\RealTracks* folder, providing information such as type (Rhythm/Background/Soloist), genre, feel, tempo, artist, and more. It also includes useful features for selecting RealTracks, such as filters, search options, demos, memos, and more.

The **RealTracks Picker** can be opened by Shift+clicking on the **[RealTracks]** toolbar button or by pressing the **R T Enter** or **R T 1 Enter** keys.

Note: The RealTracks Picker opens in the MultiPicker Library floating window if *Use MultiPicker instead of dialogs* is enabled in the *Edit* menu or the track button's right-click menu. If this setting is disabled, the RealTracks Picker opens in a modal dialog. The modal dialog offers the same basic functionalities as the floating window, but it features a slightly different GUI and lacks options to generate a portion of the track, access track settings (such as solo, mute, freeze, volume, reverb, etc.), or change the font size of the list.

RealTracks Picker (MultiPicker Library)

There's a track selector that allows you to confirm or change the current track. Your selection from the RealTracks list will be applied to this track.

Clicking on the **[+]** button beside the track selector will display a small panel, where you can solo, mute, freeze, set volume/reverb/panning/tone, change the track label, write the track description, and do more for the current track.

The list can be sorted by clicking on the list column headings.

Name	Instrument	Type	Feel	Tempo	Genre	#*	N/A	Set	Stereo	Chart	Artist	TS	Holds	Simpler Available	Direct Input Available	Stems
------	------------	------	------	-------	-------	----	-----	-----	--------	-------	--------	----	-------	-------------------	------------------------	-------

- The **Type** column shows the types of playing (Rhythm, Background, and Soloists).
- The **Feel** column tells you whether the playing is in an even 8th feel, an even 16th feel, a swing 8th feel, or a swing 16th feel.
- The **Tempo** shown is the base (or typical) tempo for the RealTracks instrument as it is played, but RealTracks have a tempo stretching capability that enables their application over a wide range of tempos. If saving a song with RealTracks and the audio base tempo is different from the song tempo, a warning message will show, asking you to confirm that you want to save it like this.
- The **N/A** column shows "N/A" for RealTracks that you have not installed yet or haven't purchased.

- **Set** is the number of the RealTracks set that includes the instrument. This column also tells you whether a video is available for the RealTracks.
- The **Stereo** column shows whether the instrument playback is stereo or mono.
- Instruments with an “N” or “Gt” in the **Chart** column will display the RealTracks in notation.
- The **Artist** column has the name of the musician playing on that RealTrack. See the “Artist Bio” box for information about the player.
- The letter “Y” in the **TS** column means that Tempo Swapping is supported for the instrument. If you have similar RealTracks available at different tempos, Band-in-a-Box automatically chooses the best one to use.
- **Holds** indicates whether that RealTrack supports shots, holds, and pushes. If there is a number there (other than a blank field), then they are all supported.
- **Simpler Available** will have a letter “s” in the column if the RealTracks instrument has simpler options available. These are parts with less busy, less embellished playing for generating simpler arrangements.
- **Direct Input Available** has a letter “y” if the instrument offers the option of clean recordings without effects. This allows you to start with a clean track and add your own effects.
- The **Stems** column shows the number of individual instruments/voices available. When you select a RealTrack that has stems, you will see what they are just below the list. Using the checkboxes, you can load all stems, the selected stems, or the mix of all stems for your song. If you select all or individual stems, each stem will be loaded to separate tracks, so you can control volume, pan, etc. for each stem using the Mixer.

Right-clicking on the list will open a menu with commonly used functions, such as toggling a favorite, displaying only favorites, clearing the filter, finding similar RealTracks, opening the StylePicker to show only styles that use the selected RealTracks, and more.

You can use the filter functions to search for RealTracks.

Type a text (e.g., “bass”) to filter the list, showing only RealTracks that contain the typed text in the title, memo, genre, etc. When separated by spaces, each term is searched individually. For example, a search for “Country Guitar Ev 120” will find Country Guitar styles with an even feel and a tempo near 120. Adding a search term with a number will filter for RealTracks that match the tempo or fall within a compatible range. You can also use the arrow buttons to quickly filter the list by genre, instrument, time signature, feel, and more.

Audio demos are available.

To hear them, select a RealTrack and press the **[Demo]** button. Double-clicking on a RealTrack in the list or pressing the spacebar also plays the audio demos if you have enabled the *Double-Click (or Spacebar) plays Chord Sheet (not pre-made demo)* option in the **[+]** button menu. Each demo has a “band” version with all instruments and a “solo” version with just one instrument. The demos play the band version first if the *Demo button Plays “Band” (not “Solo”)* option in the **[+]** button menu is enabled. If this is disabled, then the solo version will be played first. You can also press the **[Band]** button for the band version or the **[Solo]** button for the solo version. The **[+]** button provides additional options to adjust the volume of the audio demos, loop playback, load song/style demos for the selected RealTracks, and more.

The **Memo** area provides information about the selected RealTracks, including useful tips such as a suggested tempo range and recommended Band-in-a-Box styles to pair with it.

The **Artist Bio** area shows the name and biography of the artist who recorded the selected RealTracks. Double-click on it to open the [Artist Browser](#), where you can view a list of all artists and access more information.

The **[Settings]** button opens a small panel for additional settings.

- The **Timebase** option lets you adjust the tempo of the selected RealTracks to normal, half-time, double-time, or triple-time. Half-time is useful for fast-tempo songs when a slower RealTrack is selected, while double-time is used for slow-tempo songs (e.g., ballads) with faster RealTracks. For example, in a ballad with a tempo of 70, you can use a sax solo RealTrack with a tempo of 140 and play it in double-time to match the tempo of 70.
- The **[Medley]** button allows you to create a medley of RealTracks on the same track.
- If **Bluesy** is checked, the selected RealTracks will play in a bluesy style, where major triads are treated like 7th chords.
- If **Simpler** is checked, the selected RealTracks will play a simpler arrangement (less busy, less embellished). See the “Simple Available” column for availability of simpler RealTracks.
- If **Direct Input** is checked, the selected RealTracks will use a “clean signal” guitar so that you can add your own effects. See the “Direct Input Available” column for availability of clean recordings.
- If you check the **Held** option, the selected RealTracks will play held chords.
- Select **Disable RealTracks for this track (Force this track to MIDI)** if you don’t want RealTracks for this track, even if the current style specifies a RealTrack.

The **[Defaults]** button opens a panel where you can reset to defaults separately for the font size, the column width, and the window size.

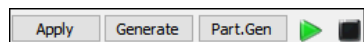

The **[Apply]** button applies the selected RealTrack to the current track. This won't generate a track but if you press the **[Generate]** button, the entire track will be generated and the song will play from the current position. **Shift**+clicking on this button generates the entire track and plays the song from the beginning. The green arrow button plays the song from the current position, and **Shift**+clicking on it plays the song from the beginning. The black square button stops the song or the audio demo. If you want to generate just for a portion of the track, press the **[Part.Gen]** button to open a small panel. You then specify the range based on either the full bar boundaries or precise regions in bars/beat/ticks and then press the **[Re-Gen this Range]** button.

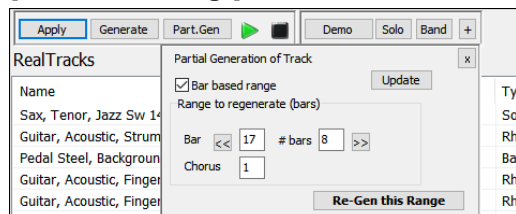

RealTracks Picker (modal dialog)

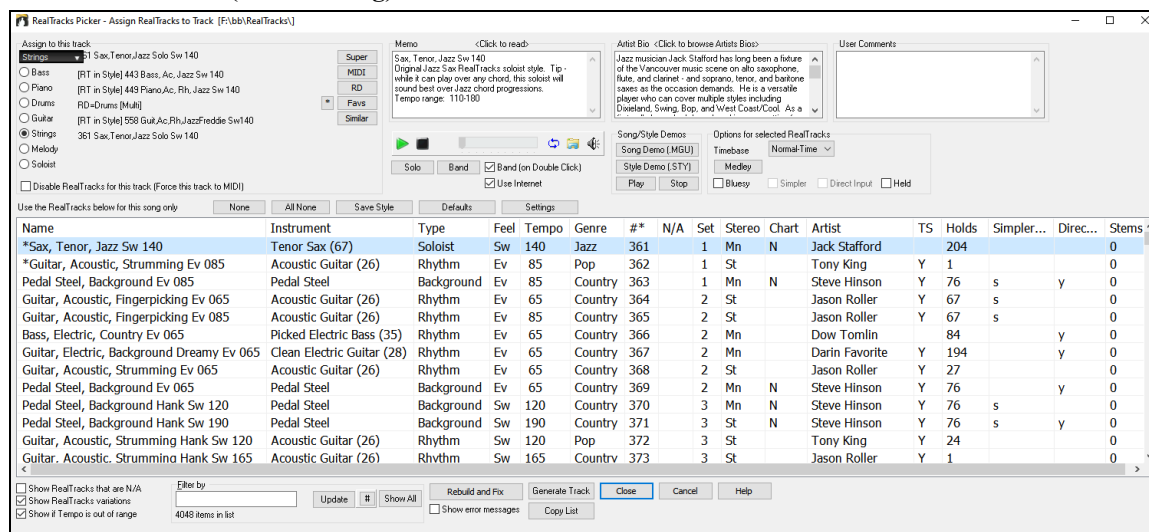

There's a track selector that allows you to confirm or change the current track. Your selection from the RealTrack list will be applied to this track.

With the **[Super]**, **[MIDI]** and **[RD]** buttons, you can assign other types of tracks (MIDI SuperTracks, MIDI and RealDrums) to the current track. The **[Fav]** button opens a dialog that lists favorites followed by recently used RealTracks. The **[*]** button assigns the highlighted RealTracks to a favorite. The **[Similar]** button opens the Find a Sub dialog that lists RealTracks similar to the currently selected one.

Select the **Disable RealTracks for this track (Force this track to MIDI)** option if you don't want RealTracks for the current track, even if the current style specifies a RealTrack.

The list can be sorted by clicking on the list column headings.

Name	Instrument	Type	Feel	Tempo	Genre	#*	N/A	Set	Stereo	Chart	Artist	TS	Holds	Simpler Available	Direct Input Available	Stems
------	------------	------	------	-------	-------	----	-----	-----	--------	-------	--------	----	-------	-------------------	------------------------	-------

- The **Type** column shows the types of playing (Rhythm, Background, and Soloists).
- The **Feel** column tells you whether the playing is in an even 8th feel, an even 16th feel, a swing 8th feel, or a swing 16th feel.
- The **Tempo** shown is the base (or typical) tempo for the RealTracks instrument as it is played, but RealTracks have a tempo stretching capability that enables their application over a wide range of tempos. If saving a song with RealTracks and the audio base tempo is different from the song tempo, a warning message will show, asking you to confirm that you want to save it like this.
- The **N/A** column shows "N/A" for RealTracks that you have not installed yet or haven't purchased.
- **Set** is the number of the RealTracks set that includes the instrument. This column also tells you whether a video is available for the RealTracks.
- The **Stereo** column shows whether the instrument playback is stereo or mono.
- Instruments with an "N" or "Gt" in the **Chart** column will display the RealTracks in notation.

- The **Artist** column has the name of the musician playing on that RealTrack. See the “Artist Bio” box for information about the player.
- The letter “Y” in the **TS** column means that Tempo Swapping is supported for the instrument. If you have similar RealTracks available at different tempos, Band-in-a-Box automatically chooses the best one to use.
- **Holds** indicates whether that RealTrack supports shots, holds, and pushes. If there is a number there (other than a blank field), then they are all supported.
- **Simpler Available** will have a letter “s” in the column if the RealTracks instrument has simpler options available. These are parts with less busy, less embellished playing for generating simpler arrangements.
- **Direct Input Available** has a letter “y” if the instrument offers the option of clean recordings without effects. This allows you to start with a clean track and add your own effects.
- The **Stems** column shows the number of individual instruments/voices available. When you select a RealTrack that has stems, you will see what they are just below the list. Using the checkboxes, you can load all stems, the selected stems, or the mix of all stems for your song. If you select all or individual stems, each stem will be loaded to separate tracks, so you can control volume, pan, etc. for each stem using the Mixer.

Right-clicking on the list will open a menu with commonly used functions, such as toggling a favorite, displaying only favorites, clearing the filter, finding similar RealTracks, opening the StylePicker to show only styles that use the selected RealTracks, and more.

The filter functions are available.

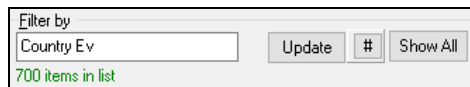

Type a filter text (e.g., bass) in the **Filter by** field, and press **[Update]**. You will then see only RealTracks that contain the typed text in the title, memo, genre, etc. You can use multiple search terms with the filter. When separated by spaces, each term is searched individually. For example, a search for “Country Guitar Ev 120” will find Country Guitar styles with an even feel and a tempo near 120. Adding a search term with a number will filter for RealTracks that match the tempo or fall within a compatible range. You can press the **[#]** button to quickly filter by multiple elements, including feel, time signature, artists, RealTracks set number, and more.

You can instantly hear an audio demo by double-clicking on a RealTrack in the list.

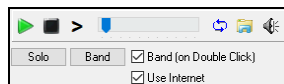

Each demo has a “band” version with all instruments and a “solo” version with just one instrument. The demos play the band version first if the **Band (on Double Click)** option is enabled. You can also press the **[Band]** button for the band version or the **[Solo]** button for the solo version.

The preview sometimes plays files from the internet. You can download a file that is being played from the internet by clicking on the folder button. If the file is being played on your hard drive, this button will show the file in a folder. You can control the volume of the demos with the speaker button.

The **Memo** area provides information about the selected RealTracks, including useful tips such as a suggested tempo range and recommended Band-in-a-Box styles to pair with it.

The **Artist Bio** area shows the name and biography of the artist who recorded the selected RealTracks. Double-click on it to open the [Artist Browser](#), where you can view a list of all artists and access more information.

You can enter your own comments in the **User Memo** field. The comments are saved in RTUserMemos.txt.

The **[None]** button sets the current track to no RealTracks. The **[All None]** button sets all tracks to no RealTracks, optionally disabling all RealTracks present in the style for the current song.

The **[Save Style]** button saves the current style, but with RealTracks assigned to the style equal to the current song’s RealTracks. The volumes used in the style will match the volumes set on the main screen in Band-in-a-Box (compared to a default of 90). For example, if you set the bass volume to 40, the Style will be saved with a negative decibel (dB) setting, so that it will playback at a quieter volume (when all volumes are set to 90).

The **[Settings]** button opens the [RealTracks Settings](#) dialog.

Use the **Song/Style Demos** section to load song or style demos. The **[Song Demo (MGU)]** button will display a list of songs in the *C:\bb\Demos\RealTracks - Demos* folder that use the selected RealTrack. Click on the song name and then press the **[Play]** button to hear it. The **[Style Demo (.STY)]** button shows a list of styles that use the currently highlighted RealTracks instrument. Clicking on a style name will load the style into the current Band-in-a-Box song. Press **[Play]** to hear your current song played with the RealTracks style that you want to audition.

The **Options for selected RealTracks** section offers additional settings for the currently selected RealTracks in the list.

- The **Timebase** option lets you adjust the tempo of the selected RealTracks to normal, half-time, double-time, or triple-time. Half-time is useful for fast-tempo songs when a slower RealTrack is selected, while double-time is used for slow-tempo songs (e.g., ballads) with faster RealTracks. For example, in a ballad with a tempo of 70, you can use a sax solo RealTrack with a tempo of 140 and play it in double-time to match the tempo of 70.

- The **[Medley]** button allows you to create a medley of RealTracks on the same track.
- If **Bluesy** is checked, the selected RealTracks will play in a bluesy style, where major triads are treated like 7th chords.
- If **Simpler** is checked, the selected RealTracks will play a simpler arrangement (less busy, less embellished). See the “Simple Available” column for availability of simpler RealTracks.
- If **Direct Input** is checked, the selected RealTracks will use a “clean signal” guitar so that you can add your own effects. See the “Direct Input Available” column for availability of clean recordings.
- Sometimes you want the very simplest comping part possible, which is just “held chords” for the whole piece. This would mean that the piano player, for example, just plays a single chord and holds it for the duration until the next chord. If you check the **Held** option, the selected RealTracks will play held chords.

Since RealTracks are add-on purchases for Band-in-a-Box, your version may not contain all RealTracks. Selecting the **Show RealTracks that are N/A** checkbox will show you all available RealTracks.

Some RealTracks have variations available, such as the Acoustic Jazz Bass, which has variations that play in “2” only, in “4” only, or in “2” and “4” (for “a” and “b” substyles). Select the **Show RealTracks variations** option to see such RealTracks.

Use the **Show if Tempo is out of range** checkbox to show/hide RealTracks that are out of compatible tempo range.

The **[Rebuild and Fix]** button rebuilds the list of RealTracks and reports any installation errors. Press after you have installed new RealTracks.

If the **Show Error messages** option is checked, Band-in-a-Box will display RealTracks installation errors when you open the dialog. Press **[Rebuild and Fix]** for more information.

The **[Generate Track]** button will generate a RealTrack on the currently selected track.

The **[Copy List]** button will save the current RealTracks list to a tab-delimited .txt file in the C:\bb\Data folder and open it in Notepad. In Notepad copy all and paste it into an Excel file. You can then apply a hierarchical sorting of the list.

The **[Close]** button will close the dialog without generating any tracks. Then, when play is pressed, the tracks will be generated.

Press the **[Cancel]** button to cancel your selection and leave the dialog.

Artist Browser

Clicking on the artist bio in the **RealTracks/RealDrums Picker** or the **[Artist Bios]** button in other RealTracks/RealDrums selection dialogs will open the **Artist Browser** dialog.

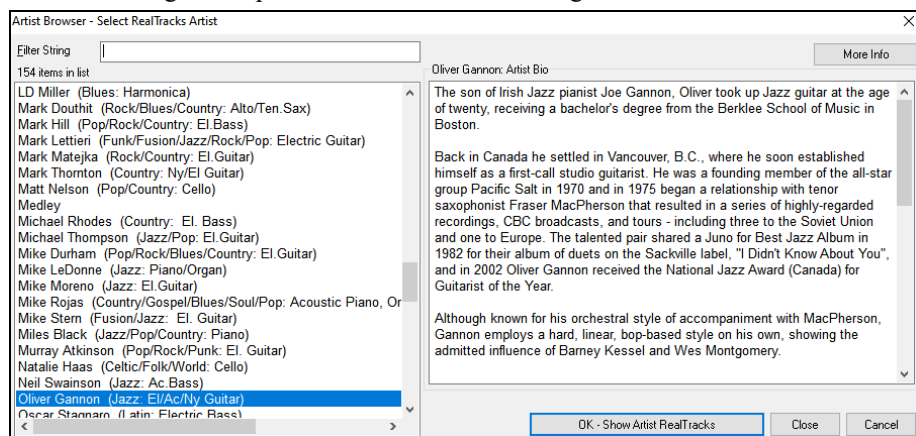

- It lists all artists and the instruments they play.
- It shows the total number of artists.
- You can read the biography of the artist.
- There is a text filter.
- The **[More Info]** button will launch the PG Music web page.
- The **[OK - Show Artist RealTracks]** button will go back to the RealTracks/RealDrums selection dialog and list all the RealTracks/RealDrums that the selected artist plays.

12-Key “Woodshedding” RealTracks

Many people use the RealTracks feature in Band-in-a-Box to learn how to “play like the pros.” This is because you can see notation, tab, on-screen guitar, and more as you hear the music. Now we’ve taken this to a higher level, by providing some “12-Key” RealTracks that have been recorded in all 12 keys. In previous versions, you might decide to learn to play by studying the parts played by the RealTracks artists and watch the notation to do so. Many people have found this a great way to learn, but it had the following issues.

- Since RealTracks were based on only 5 keys, they were transposed much of the time, which would make the guitar part unplayable for a student in some cases.

- The tab/notation was good for guitar, but lacked some precision and graphical representation of bends, pull-offs, hammer-ons, and slides.

So, we have solved that by creating some Guitar RealTracks with:

- recording in all 12-keys. So, you can see what a pro would play over an Ab chord, and you won't see them play on a G transposed up to an Ab,
- and carefully transcribed notation, with correct bends, pull-offs, hammer-ons, and slides.

So now you (we!) students have no more excuses! You can watch and learn from the pros!

Tip: Remember to use some of the Woodshedding features for looping (loop but mute the Guitar track every Nth loop, or loop but advance to the next loop every Nth time).

We have made some of these for country guitar (Brent Mason), piano (Mike Rojas), and pedal steel (Eddy Dunlap). For guitar, this means that they are typically generated with no transpositions on any chord so that you can learn by copying exactly what you see on the fretboard. In combination with another new feature, we have (Hi-Q RealCharts and guitar display), this gives you great notation and guitar display.

Selecting Best RealTracks

This dialog shows you the RealTracks that best match the genre, tempo, feel of your song. The list is displayed from best to worst. For example, if you have a jazz ballad style loaded (tempo 60), the list will show jazz RealTracks that will work well at a tempo of 60 at the top of the list.

To add a “best” RealTracks to a track, right-click on that track button. You will then see menu items for “All” RealTracks, “Chording” RealTracks, and “Soloist” RealTracks.

The *Select Best “All” RealTracks* menu command will list all types (background and soloist) of RealTracks. The *Select Best “Chording” RealTracks* menu command will show you a list of ill background (chording or melodic) RealTracks, and *Best “Soloist” RealTracks* will list the best soloist or background soloist RealTracks. Selecting one of these menu commands will open a dialog that lists the best RealTracks, sorted from best to worst for the current style.

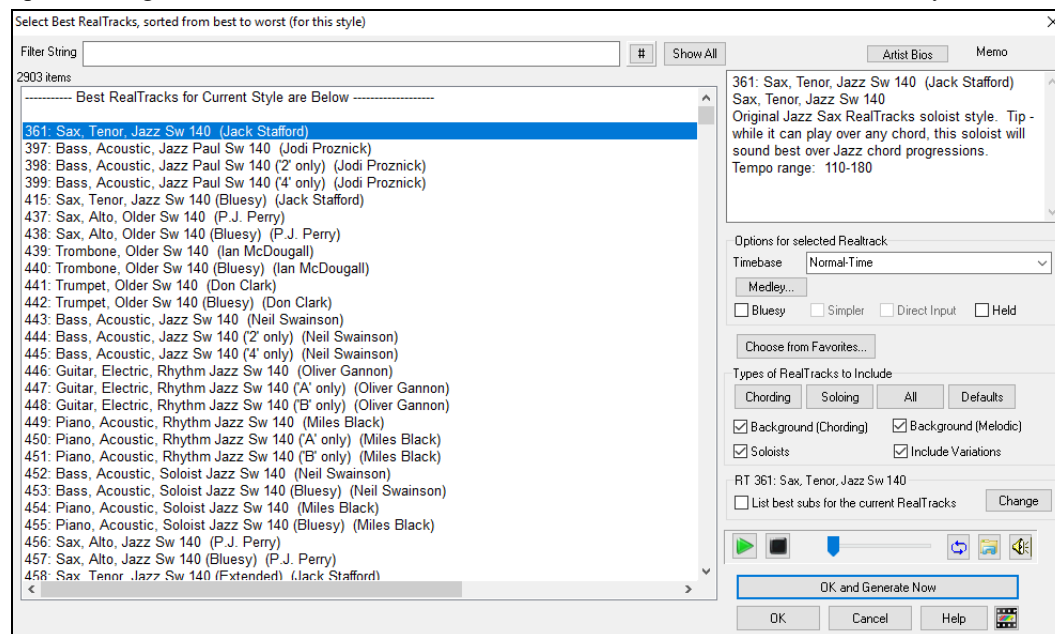

If you want to filter the list, enter text or press the [#] button.

You can audition the RealTracks by double-clicking on the list or using the transport control buttons.

You can choose options (timebase, bluesy, simple, etc.) for the selected RealTrack.

Enabling the **List best subs for the current RealTracks** option will list RealTracks that are similar to the currently selected RealTracks.

Pressing the [Artist Bios] button opens the [Artist Browser](#), which lists all RealTracks artists and allows you to see more info.

The [OK and Generate Now] button closes the dialog, entering the currently selected item, and generating the track.

You can also make your choice and press [OK] to return to the main screen. When you press [Generate and Play] the song will be generated with the new RealTrack.

Selecting Best Sub RealTracks

Musicians with bands are familiar with the need to “find a sub” when you’re looking for a replacement. In Band-in-a-Box, “Find-a-Sub” means to find a different RealTracks that is the most similar in sound (genre, feel, tempo, and time signature). This helps to “freshen up” or vary the sound of an arrangement and allows you to explore different sounds for the band.

To find a sub for a RealTracks, if the RealTracks to be subbed is on a track, right-click (or double-click) on the track button, and then go to *Select RealTracks* | *Select RealTracks* | *Find Best Sub*.

You will then see the **Find a Sub** dialog, which lists the RealTracks that would work best as a sub, sorted from best to worst. You can double-click on the list to audition, and when you find one you like, press OK.

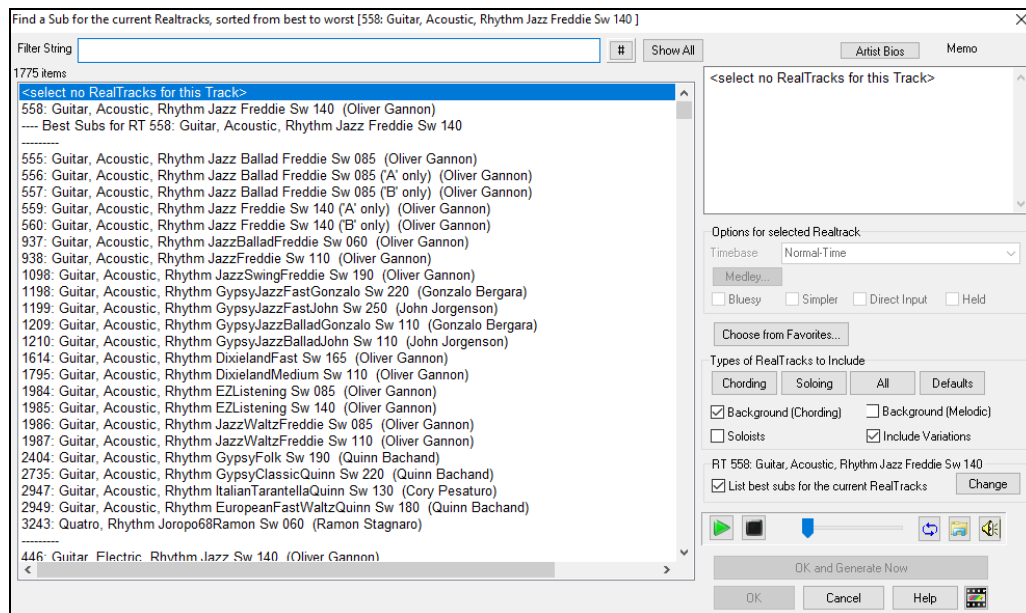

If you don't have a RealTracks already on the track, go to *Select RealTracks* | *Select Best "All" RealTracks*.

In the dialog that opens, select a RealTracks that you want to sub, and enable the "List best subs for the current RealTracks" checkbox.

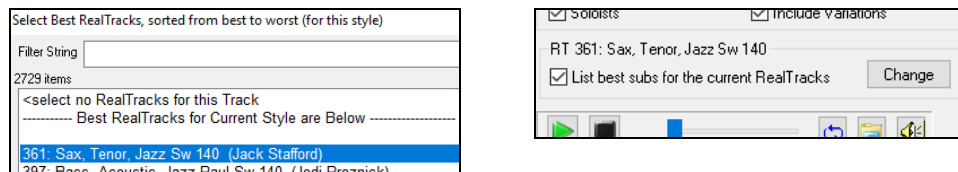

This will sort the list showing you the best subs. Select a RealTrack from the list and press OK.

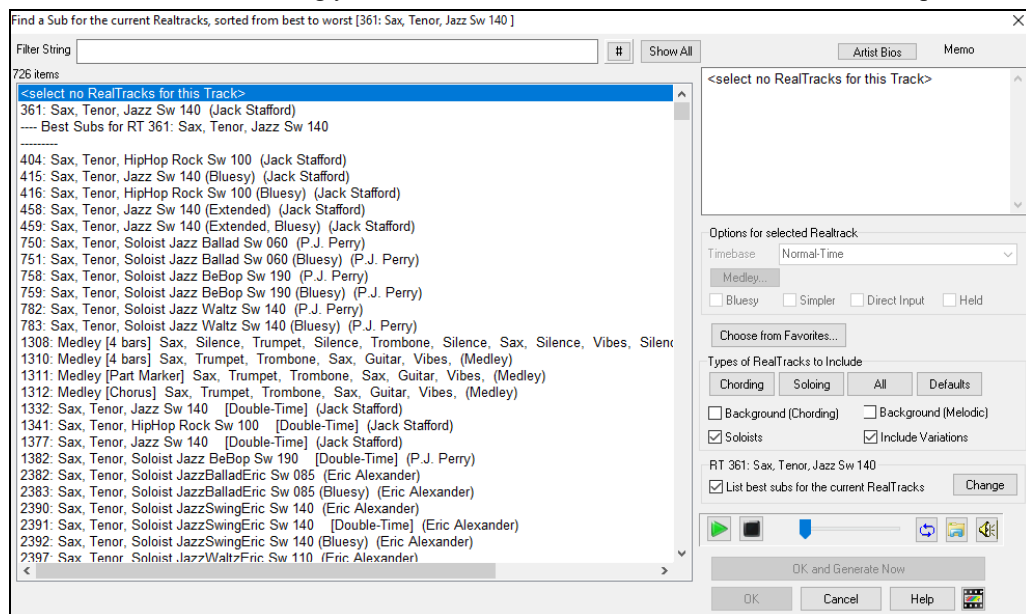

(Re)Generate RealTracks for Regions

You can (re)generate RealTracks for regions of a track instead of the whole track. There are several ways to do this.

(Re)Generate RealTracks for Regions - MultiPicker Library

Press the [MultiPicker Library] toolbar button or go to *Edit* | *MultiPicker Library*. You can also press the **F7** or **M Enter** keys.

In the **MultiPicker Library**, select a RealTrack from the list and press the **[Part.Gen]** button to open a small panel. You then specify the range based on either the full bar boundaries or precise regions in bars/beat/ticks and then press the **[Re-Gen this Range]** button.

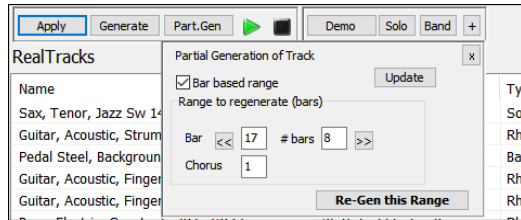

(Re)Generate RealTracks for Regions - MultiRiff Dialog

This feature allows you to interactively create sections of RealTracks (MultiRiffs) on any track by choosing from multiple candidates (up to 20). Generate riffs for a section of a track, audition them, and pick one, either replacing or merging with the existing RealTracks. This can add life to old tracks, by improving sections that had problems to a better riff!

Press the **F8** key to open the dialog. You can also open it from the track button menu at the top of the screen or the new Track Settings and Actions dialog.

In the dialog, select a track, set a range, and choose a RealTrack to use for that range of the track. You can of course use the RealTrack selected for the whole track, but you can also use a different RealTrack for that range. Press the **[Generate Now]** button. A riff will be generated and play automatically. You can press this button again to get more riffs. The **[Previous]** and **[Next]** buttons let you navigate through the generated riffs. For each riff, you can add a memo like a keyword or your score out of 10, which makes it easier for you to decide which one to pick. By default, riffs will replace the existing riff on the track, but you can merge them if you disable the “Overwrite (replace existing)” option. When you are happy with a riff and want to add it permanently to the track, press the **[Accept]** button. You can then generate new riffs for a different range.

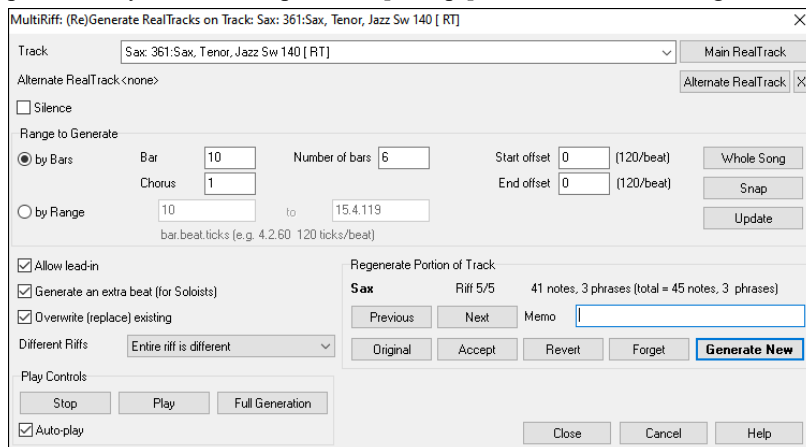

Track: Select the track to generate or regenerate riffs. The track can be an existing RealTrack or empty.

Alternate RealTrack: You can use an alternate RealTrack (other than the main RealTrack on the track), either replacing or merging with the main RealTrack. For example, you can generate a pedal steel riff on a mandolin RealTrack. This is optional.

[Main RealTrack]: This lets you choose a RealTrack to use as the main RealTrack on the track.

[Alternate RealTrack]: This lets you select an alternate RealTrack.

[X]: This quickly clears the alternate RealTrack.

Silence: When this is checked, silence will be generated, replacing the existing RealTracks over the range. This is useful for arranging or tidying up small glitches.

by Bars: Select this if you prefer to enter a range, using the starting bar, the chorus, and the number of bars.

Start Offset: This setting can fine tune the range. The unit is ticks, which are 120 per beat. For example, entering 60 would start the range 60 ticks (half a beat) later.

End Offset: This setting can fine tune the range. The unit is ticks, which are 120 per beat. For example, entering -40 would end the range 40 ticks earlier.

[Update]: This notifies the program to update the range you have entered.

by Range: Select this to enter the range to use for the generation. The format is bar.beat.tick separated by periods. There are 120 ticks per beat. For example, 3.2.50 would be bar 3, beat 2, tick 50.

[Snap]: This snaps the entered setting to the nearest bar boundaries.

Allow lead-in: This allows some riffs to start 1-2 beats early as a pickup.

Generate an extra beat (for Soloists): Soloist often end a phrase by playing a single note on the next bar. For example, if you are generating riffs for 4 bars, you will hear a note on the first beat of the 5th bar to end the phrase.

Overwrite (replace) existing: If this option is checked, the new riffs will replace the existing one on the track. Uncheck it if you want to hear both of them playing at once.

Different Riffs: This option determines how the riffs will be different from previous ones. If it's set to “Entire riff is different,” each generation will be different from previous ones. If it's set to “Start of riffs are different,” the first bar of the section

generated will be different from previous one. If it's set to "Allow some duplicate riffs," the generation might be similar to the previous one.

[Play]: This will play the song, starting a bar before the beginning of the new generation. It does not generate the other tracks. If you want to do that, choose the [Full Generation] button instead.

Auto Play: If this is checked, then when a new riff is generated, you will hear it right away. This applied to these buttons: [Generate New], [Previous], [Next], and [Original].

[Full Generation]: This will generate all tracks so that you hear a full arrangement.

[Original]: This returns the current riff to the original riff present on the track before you used this dialog or pressed the [Accept] button.

Memo: You can add a memo like a keyword or your score out of 10, which makes it easier for you to decide which one to pick.

Riff x/x: This shows the current riff number in the list and the total number of riffs. For example, Riff 3/5 means the current is the third riff of 5 riffs total. You can make more (up to 20) by pressing the [Generate New] and navigate through the list until you press [Accept].

[Previous]/[Next]: You can generate up to 20 different riffs at a time. These buttons let you navigate through them.

[Accept]: Press this button when you are happy with a riff and want to add it permanently to the track. This will remove the rest of the riffs in the list, and you can generate new riffs for a different range.

[Revert]: Press this to return to the original riff in the track when you opened this dialog (or changed a track or pressed the [Accept] button to make the riff permanent).

[Forget]: This allows Band-in-a-Box to "forget" the previous ones so that you can generate using all the available ones. Note that re-generation from a different bar, different track or different song will "forget" the previous re-generations, so you likely won't need to press this button much, if at all.

[Generate New]: This will generate a new riff for the selected range. You can keep generating new riffs (up to 20), press the [Previous]/[Next] buttons to navigate through them, and then choose one to add to the track by pressing the [Accept] or [Close] button or changing tracks.

(Re)Generate RealTracks for Regions - Auto Regeneration

You can re-generate sections of RealTracks by simply highlighting the section and pressing **Ctrl+F8**. This generates a different part each time, so you can keep regenerating to find the best replacement. You can also re-generate using different RealTracks than the original. Normally, you would choose to replace the existing part but you can also set this to merge so you will hear both parts. This also works with different RealTracks than the original on the same track.

Let's open a song that has a soloist (e.g., saxophone soloist). Now, press PLAY to generate the song. We'll focus on the sax soloist track since we want to fine tune the solo to our liking.

First off, select the track using the Mixer.

Now, listen to the solo. Let's say you don't like what the sax plays for four bars, starting at bar 9. Highlight the bars 9-12 by dragging on the Chord Sheet. You can also do this in the Audio Edit or Notation (Editable or Staff Roll) window.

Let's generate the selected section. Either press **Ctrl+F8** or right-click on the track button and go to *Track Actions | (Re)Generate RealTrack on Selected Region*.

That's it. You will now hear the song start playing at bar 8 (one bar before the section to provide a lead-in) and then you will hear the new solo that's generated just for these two bars.

A great thing about this is that the solo generated will be different from the previous one(s) you've generated. If you don't like the new one, try again and generate another one. You can keep going and generate up to 40 variations. And another great thing is that they all will be different from each other.

If you find one you like, great! Just stop and continue, maybe moving to another section of the song or switching to a different track or something else entirely.

So, the **Ctrl+F8** keys can become your "Fix-it" tool for fixing any section of any RealTracks that you don't like, including soloist, background tracks, comping etc.

(Re)Generate RealTracks for Regions - Regeneration Window

If you want a more customized approach to regenerate selected sections, there is a floating **Regeneration** window, which allows you to make settings to customize the type of re-generations.

Press **Alt+F8** or right-click on the track button and go to *Track Actions | Regenerate Window*.

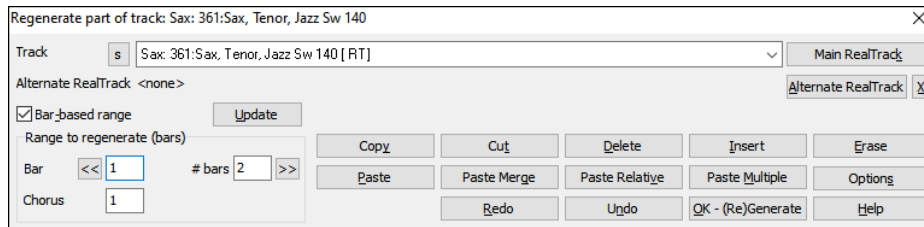

This is a floating window, so you can do any other Band-in-a-Box function as you keep this window open.

There's a track selector to confirm or change what track you want to re-generate.

You can set or change the current track using the **[Main RealTrack]** button.

You can generate a different RealTracks by pressing the **[Alternate RealTrack]** button and selecting an alternate RealTracks. For example, you may want 4 bars of a flute solo instead of sax but want to keep sax as the main soloist on the track.

Pressing the **[X]** button will clear this selection.

The **[S]** button will solo the track

The **[Undo]** button will undo the last generation. (Note that you can also choose *Edit | Undo* or **Ctrl+Z** to do this.)

You can generate based on either the full bar boundaries or precise regions including bars/beat and ticks. This is done with the **Bar-based range** option. When this option is selected, you will see Bar, Chorus and Number of bars. The **[<<]** button will set to the beginning of the song, and **[>>]** button sets to the end. When this option is not selected, you will see a precise range in bars/beats/ticks. The **[<]** button moves to the beginning of the bar. The **[<<]** moves to start of song. **[>]** moves to end of bar. **[>>]** moves to end of song. If you make selections on the Chord Sheet, Audio Edit, Piano Roll, or Notation window, these settings for range will update. For example, if you select a range on the Audio Edit window, you will get that precise range as long as the "Bar-based range" option de-selected.

The **[Copy]** button copies a range of riff to the clipboard.

The **[Paste]** button pastes the riff to the current location, overwriting the existing riff at the destination.

The **[Paste Relative]** button pastes the riff to the same relative location in the bar as the copied portion. For example, if the copied range started at beat 2, the relative paste will start at beat 2

The **[Paste Multiple]** button lets you select the number of pastes. Hold down the Shift key as you click on this button to make the pastes merge with existing riffs.

The **[Paste Merge]** button pastes the riff to the current location and merges it with the existing riff so you will hear both riffs/

The **[Cut]** button removes a range of riff and copies it to the clipboard.

The **[Erase]** button erases a range of riff.

The **[Insert]** button inserts the selected amount of space and shifts all audio following the inserted region to a later time.

The **[Delete]** button deletes the selected region. All audio following the deleted region will be shifted to an earlier time.

The **[Options]** button shows options for the partial regenerations.

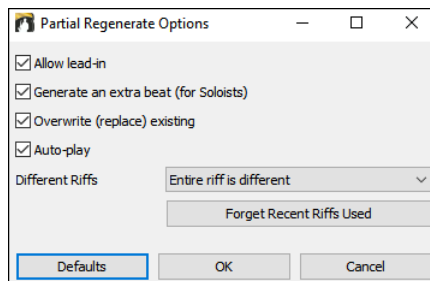

Allow lead-in allows some of the re-generations to start early as a pickup to the range you've selected.

Generate an extra beat will finish the riff up to 1 beat after the selected range.

Overwrite (replace) existing will make the generation replace the existing part. Setting it to false will merge with the existing generation. For example, maybe you have a sax solo and would like to have sax and flute soloing together for a few bars. You can use this setting to accomplish this by setting this option to false. Remember to set it back to normal when you prefer the re-generations to "replace" instead of "merge."

Auto-play will play the song from the bar before the selected range, so you can hear what it sounds like.

Different Riffs determines how the riffs will be different from previous ones. If it's set to "Entire riff is different," each generation will be different from previous ones. If it's set to "Stat of riffs are different," the first bar of the section generated will be different from previous one. If it's set to "Allow some duplicate riffs," the generation might be similar to the previous one.

[Forget Recent Riffs Used] allows Band-in-a-Box to "forget" the previous ones so that you can generate using all the available ones. Note that re-generation from a different bar, different track or different song will "forget" the previous re-generations, so you likely won't need to press this button much, if at all.

RealTracks Medleys

In Medleys, the RealTracks is made to switch instruments every "N" bars or every chorus. For example, you can add a Bluegrass Medley Soloist that switches between solos from Mandolin, Guitar, Banjo, and Fiddle every 4 bars. Or a Jazz Medley Soloist that switches between Alto Sax, Trumpet, Piano, and Guitar solos every chorus. Or insert "Silence" as one of the

instruments, which allows you to play your own instrument. Use the pre-made Soloist Medleys included or create a custom one yourself on any track.

There are 3 ways that you can get RealTracks with Medleys (changing Soloists).

1. Some styles have them built-in. (See **StylePicker** for details.)

2. Some RealTracks have Medleys built in, applicable to all songs. Look in the **RealTracks Picker**, and search for a filter term “Medley.” You will then see Medleys that are available.

3. You can define your own Medley, to be saved with the current song only. To do this, start in the **RealTracks Picker**, with the RealTracks that you want as the first of the medley. Then press the **[Medley]** button. You will then see the **Create a Medley of different RealTracks** dialog. In this dialog, you can specify how often you want the RealTracks to change and create a list of instruments that you want to have included. You can also control the loudness of each instrument. In the example shown, we have created a Medley from RealTracks 361 (Tenor Sax), by adding Clarinet and Flute, and having them change Soloists every 4 bars.

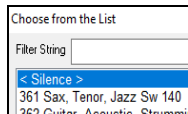
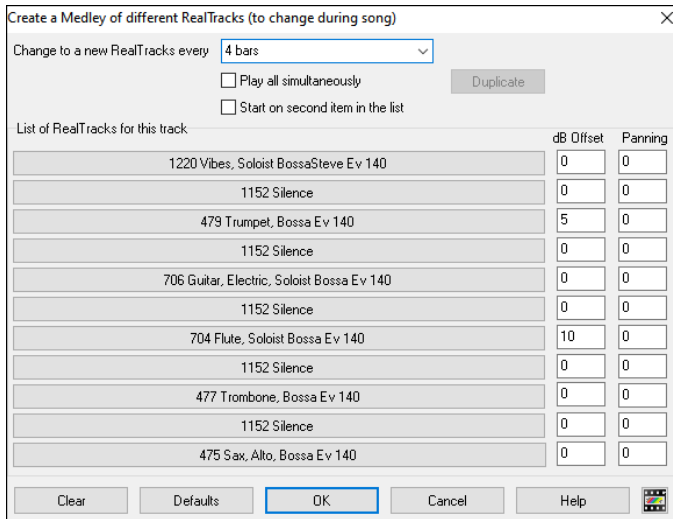

When you are choosing RealTracks to use, note that there is a RealTracks available called “Silence.” This is to be used when “you” want to play, for example, if you want to trade 4’s with the band.

The option to **Start on second item in the list** is useful if you want to start on a different instrument or start with Silence.

Multiple RealTracks at the same time on the same track. You can use this feature to add up to 10 RealTracks to play simultaneously on the same track. This is useful if you want to generate a lot of RealTracks, the theoretical limit would be 7 tracks x 10 per track = 70 RealTracks instruments playing at the same time.

Multiple RealTracks are created like Soloist Medleys (as described above), but you can also select the **Play all simultaneously** option. Then all of the instruments will play at all times.

RealTracks Thickening and Panning

When you select multiple RealTracks on the same track and have them play simultaneously, the followings are possible.

- The RealTracks can be the same but will play differently on each sub-track.
- You can set the stereo panning (-64 to +64) for each sub-track.

To do this, select a RealTracks at the top row, and press the **[Duplicate]** button. This will create a specified number of duplicates of the RealTracks selected. Set the stereo panning for each to create a “thickened” sound.

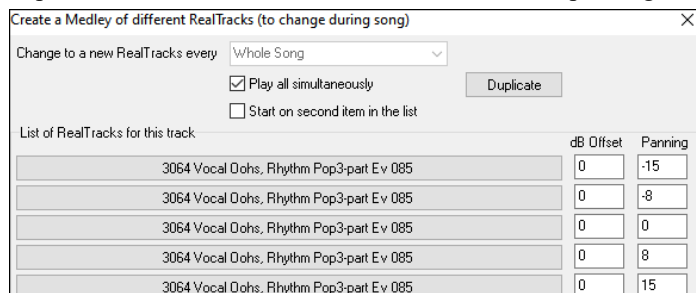

When you play the song, you will hear a fuller sound with smooth transitions from chord to chord.

Thickened and Panned Multiple RealTracks

The *C:\bb\Documentation\Tutorials\Tutorial - BB2020* folder has demo songs that have multiple RealTracks on the same track with the stereo panning set for each sub-track.

- _BAILE Demo - Baile Thickened Horns Latin Funk.SGU
- _HEARTH Demo - Hearth Thickened Aahs Americana.SGU
- _SMOOTH Demo - Smoother Thickened Oohs R 'n' B.SGU
- _TRAMCAR Demo - Tram Car Thickened Mmms Stride.SGU

To find styles with the thickened and panned RealTracks, open the **StylePicker**, and type “thickened” in the text filter.

Style Filter by:

Filter String ☐ Include Sim

Category TimeSig Feel Tempo Type Other

4 items in list. Sorted by: Original Order (Low to High)

Name	Type	TSig	EvSw	Tempo	Long Name	Genre	Group	Date	Set#	#Instr	#subs
_BAILE	R	4/4	ev8	120	Baile Thickened Horns Latin Funk	Latin	Pop 60	2019/11	Bonus	6	2
_HEARTH	R	4/4	ev16	85	Hearth Thickened Aahs Americana	Folk	Country 45	2019/11	Bonus	5	2
_SMOOTH	R	4/4	ev16	90	Smoother Thickened Oohs R 'n' B	R&B	Pop 55	2019/11	Bonus	5	2
_TRAMCAR	R	4/4	sw8	65	Tram Car Thickened Mmms Stride	Jazz	Jazz 30	2019/11	Bonus	4	2

In the **RealTracks Picker**, you can easily identify the RealTracks with this feature by Multi[Thickened=#] in the name.

Multi[Thickened=5]	Vocal Oohs-Aahs, Rhythm Pop3-part Ev 085	Voice Oohs (54)	Rhythm	Ev	85	Pop, Country	3552
Multi[Thickened=5]	Horn Section, Rhythm SlowPopPads Ev16 065	Tenor Sax (67)	Rhythm	Ev	65	Pop, Country	3553
Multi[Thickened=5]	String Quartet, Rhythm PopHall Ev 085	Strings (49)	Rhythm	Ev	85	Pop	3554
Multi[Thickened=5]	Vocals, Background GospelCool3-part Sw16 075	Voice Oohs (54)	Background	Sw	75	Gospel, Soul, Pop	3555

If you select one of these RealTracks and press the **[Medley]** button, you can see how the panning is set for each sub-track to achieve a thickened sound.

Create a Medley of different RealTracks (to change during song)

Change to a new RealTracks every

☒ Play all simultaneously

☐ Start on second item in the list

List of RealTracks for this track

	dB Offset	Panning
3555 Multi[Thickened=5] Vocals, Background GospelCool3-part Sw16 075	-12	-15
3555 Multi[Thickened=5] Vocals, Background GospelCool3-part Sw16 075	-12	-8
3555 Multi[Thickened=5] Vocals, Background GospelCool3-part Sw16 075	-12	0
3555 Multi[Thickened=5] Vocals, Background GospelCool3-part Sw16 075	-12	8
3555 Multi[Thickened=5] Vocals, Background GospelCool3-part Sw16 075	-12	15

Edit RealTracks/RealDrums Tracks

You can copy, cut, paste, delete, insert, and do other editing functions to the RealTracks and RealDrums tracks. This allows you to edit the tracks while preserving the ability for the tracks to regenerate new material, and the file size saved is tiny as the track isn't converted to audio.

You can use these functions on the Chord Sheet, Notation window or Audio Edit window.

There are two ways to use the functions. One is to use the editing commands in the track's right-click menu.

Track Actions >

- Cut Riff
- Copy Riff
- Paste Riff
- Paste Riff - Relative to Copy Point
- Paste N Copies of Riff
- Paste Riff - Merge with Underlying Audio
- Erase Riff (MIDI and RealTracks)

Cut Riff removes a range of riff and copies it to the clipboard.

Copy Riff copies a range of riff to the clipboard.

Paste Riff pastes the copied riff to the current location, overwriting the existing riff

Paste Riff - Relative to Copy Point pastes the copied riff to the same relative location in the bar as the copied portion. For example, if the copied riff started at beat 2, the relative paste will start at beat 2.

Paste N Copies of Riff pastes the copied riff to the current location and repeats the paste by the specified number of times.

Paste Riff - Merge with Underlying Audio pastes the copied riff to the current location and merges it with the existing riff so you will hear both riffs.

Erase Riff (MIDI and RealTracks) erases a region of RealTracks and related MIDI notation.

Another way is to use the buttons in the **Regenerate window (Alt+F8)**. For example, if you like a certain riff and you want it at other location, highlight it on the Audio Edit window.

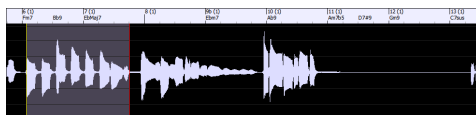

When you look at the Regenerate window, the range is automatically selected for the highlighted area. Now, press the **[Copy]** button to copy the riff to the clipboard.

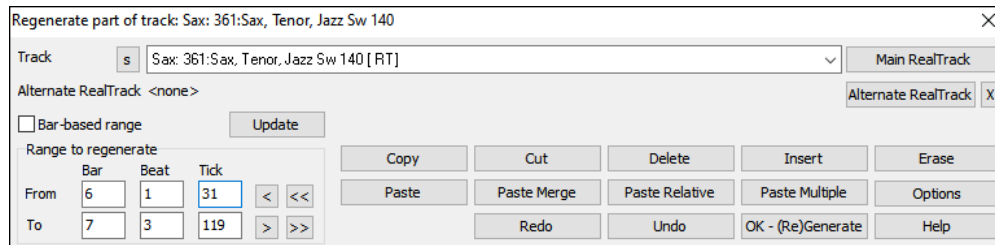

Move the time line to the location you want to paste the copied riff and press the **[Paste]** button. This will paste the riff to the destination.

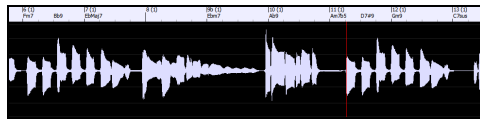

If you want to paste the riff and merge it with the existing riff at the destination, press the **[Paste Merge]** button instead. If you want to paste the riff to the same relative location in the bar as the copied portion, use the **[Paste Relative]** button. For example, if the copied range started at beat 2, the relative paste will start at beat 2. The **[Paste Multiple]** button lets you select the number of pastes. Hold down the Shift key as you click on this button to make the pastes merge with existing riffs. The **[Paste Merge]** button pastes the copied riff to the current location and merges it with the existing riff so you will hear both riffs.

Generate Seven Variations of WAVs

You can quickly generate 7 variations of WAVs from the same RealTrack for either a portion of the song or the whole song.

Right-click (or double-click) on a track button at the top of the screen and go to *Select RealTracks | Generate Seven Variations of WAVs (for whole/part of song)*.

You will then see a dialog with a list of available RealTracks. Select a RealTrack and press OK. If there is one already on the track, it will be the default option in the dialog and you can just press OK.

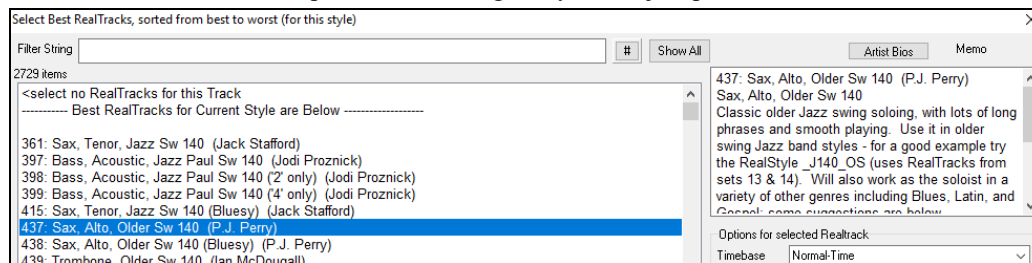

Then choose the range of the song or the whole song, and press OK.

Tip: If you highlight the region in the Chord Sheet before using this feature, that region will be automatically set.

Once the WAVs are generated, you will see a message, and they show up as 7 different tracks, numbered from 1 to 7.

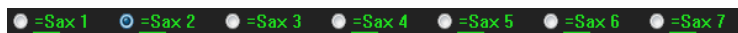

They are rendered as WAV files and are ready to be dragged from the Drop Station and dropped into your DAW program.

Tip: The generated files are saved in your *C:\bb\DragDrop* folder.

You can audition them individually by enabling the **[S]** button on the **Mixer**. Playing them all at once will result in a “cacophony” of 7 RealTracks at once, which might be OK for strumming guitars, but not so good for 7 solo saxophones playing different phrases.

If you’ve generated a region of the song, pressing the **F10** key will play the song looped with the current highlighted region so that you can just hear the riffs.

Tip: The *Add extra bar before and after the WAVs (for pickup notes)* menu item adds an extra bar before the riff begins to ensure that the riffs with “pickup” (early) notes will be heard. It does not add an extra bar at the end of the riff unless there are trailing notes.

Playable Tracks (RealTracks/RealDrums/MIDI SuperTracks/MIDI)

This feature allows you to customize the RealTracks (or RealDrums/MIDI/MIDI SuperTracks) performance by adding your own notes. You will then hear those notes using a Hi-Q sound created from the RealTracks recording. This means you can get the RealTracks to play the notes you want at key parts of the performance, either augmenting or replacing what the RealTracks is playing, for any sections in the song.

When you open the **Piano Roll** or **Notation** window for a RealTrack, the notes you see are RealCharts, which are silent MIDI. You can see them, but they don't actually play during playback. With the Playable Tracks feature, you can make some of these notes playable.

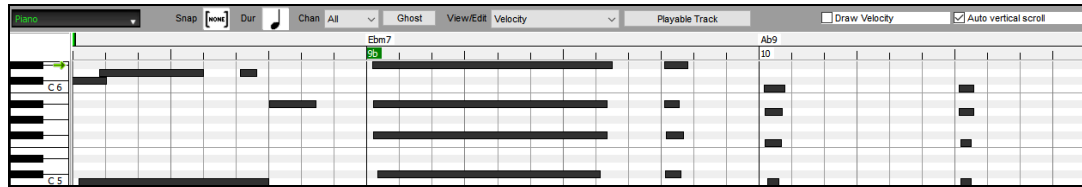

To enter playable notes in the **Piano Roll** window, press the **[Playable Track]** button on its toolbar.

Note: If you want to add notes in the **Notation** window (Editable or Staff Roll mode), press the **[PT]** button on its toolbar and select *Enable Playable Track* from the drop-down menu.

You will then see a message to confirm that a Hi-Q patch plugin will be installed on the track. Press OK to proceed.

Now, the **[Playable Track]** button gets the green borders to indicate that you are in the Playable Track mode. In this mode, any note you enter will be heard during playback unlike RealCharts notes.

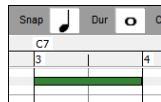

You can enter a note by holding the **Shift+Ctrl** keys and clicking where you want to add a note. A note will be entered with the duration selected in the “Dur” drop-down menu. It will snap to the nearest grid boundary if the “Snap” setting is enabled. After you have entered a note, you can change its location by dragging it.

The notes you have entered show in green and will be heard during playback along with the generated accompaniment. But you would want to have your own notes play in place of the generated accompaniment. So, right-click on the window and select *Create Mute Region to mute generated accompaniment* from the contextual menu. This will add a green label at the top. You can extend it by dragging horizontally. When you play the song, the generated accompaniment in this region won't be heard, but the green notes you have entered will be heard. If you regenerate the track, it will be outside of this region.

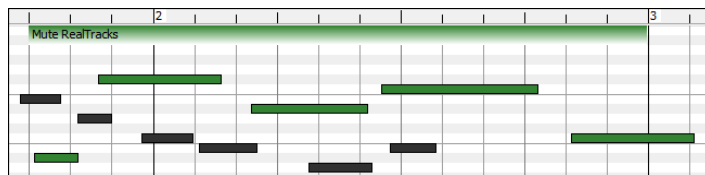

There is also a feature to change the non-playable notes in a region to playable notes. Select the notes, click on the arrow button to the right of the **[Playable Track]** button, and select *Change selected notes to Playable* from the drop-down menu. The selected notes will then become green and be heard during playback.

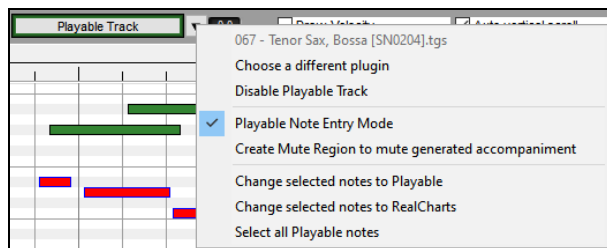

This drop-down menu also has options to change the selected notes to non-playable notes, select all playable notes, choose a different Hi-Q patch, etc.

You can also set volume for the playable notes with the control area to the right of the arrow button.

There are many possibilities you can do with the Playable Track feature. For example, the MIDI version of a pedal steel does not sound realistic, but if you add some pitch bends events, it will sound much better.

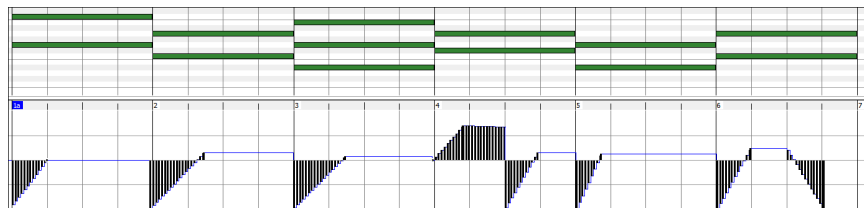

Video RealTracks

When you load a video RealTracks, you can use it just like an audio RealTracks but you can also generate a video, which will display the musician playing your song exactly as you hear it. If you load one of the video RealTracks bands, you will have video RealTracks on 5 tracks, and you can make a video of 1-5 musicians. You can also include a chord sheet or notation in the video.

You can easily find the video RealTracks in the RealTracks or RealDrums Picker. The “Set” column will show “VideoFound” if the video RealTracks is installed.

Name	Type	Feel	Tempo	Genre	#	N/A	Set*
Guitar, Electric, Rhythm BossaCompOlly12-key Ev 110	Rhythm	Ev	110	Jazz	2826		videoFound300
Guitar, Electric, Rhythm JazzWaltzCompOlly12-key Sw 110	Rhythm	Sw	110	Jazz	2827		videoFound300
Piano, Acoustic, Rhythm BluesStraightMike12-key Ev 085	Rhythm	Ev	85	Blues	2881		videoNA299
Piano, Acoustic, Rhythm CountryPopMike12-key Ev 085	Rhythm	Ev	85	Country	2825		videoFound281
Guitar, Electric, Rhythm CountryPopBrent12-key Ev 085	Rhythm	Ev	85	Country,Pop	2911		videoFound281

Note: The “Set” column will show “VideoNA” if a video is available but not installed. Not all video RealTracks/RealDrums are included with a regular Band-in-a-Box package, so seeing VideoNA is normal unless you have purchased add-ons.

When you select video RealTracks, [V] will show at the track buttons.

To make a video of RealTracks that are selected for your song, right-click on the Master button or one of the track buttons and select *Render Video(s)* from the menu. This will open the **Generate Video** dialog.

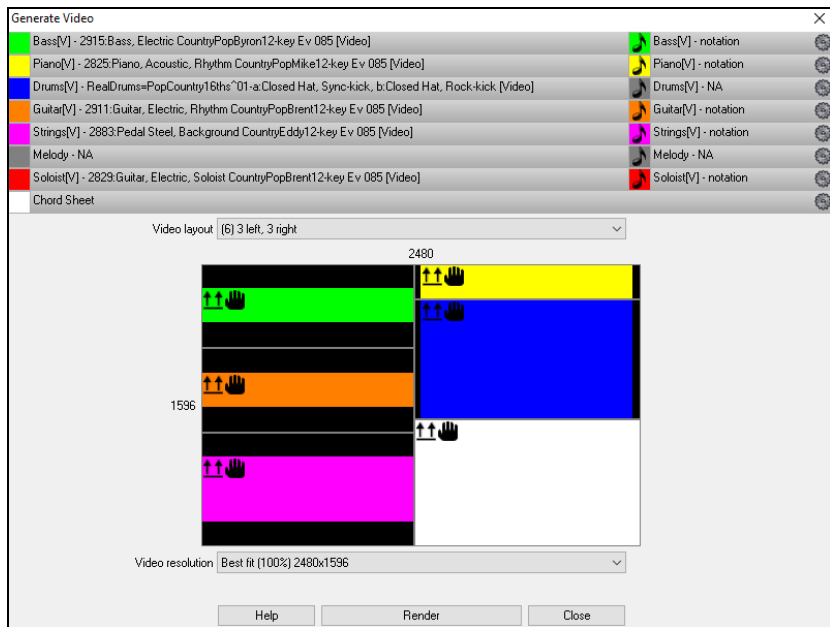

Drag one of the available tracks listed at the top of the dialog and drop it onto the layout selector below. You can also drag and drop the chord sheet or notation (if available). You can even drag a video file (MP4 files and some AVI files) from Windows® Explorer and drop it onto the video layout selector.

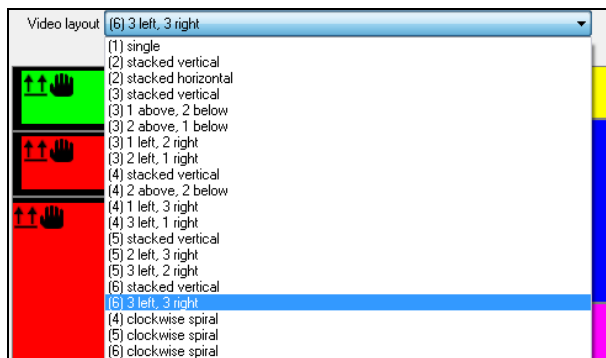
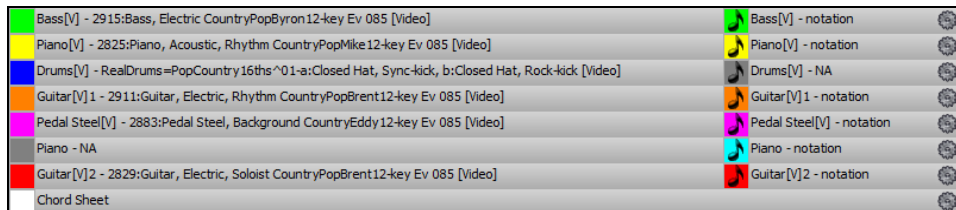

If you are making a video of multiple tracks, you can choose a track layout. For example, you can stack 3 tracks vertically for a 3-track video, or 3 tracks on the left and 2 tracks on the right for a 5-track video.

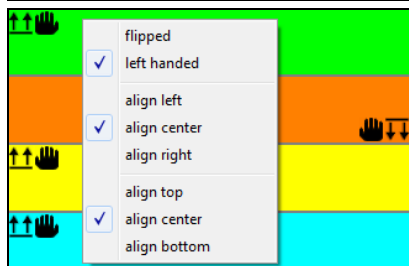

Right-clicking on the layout selector will show you a menu with options to flip a video, make a video for the left-handed, or select alignment for each video.

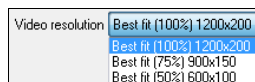

You can select the resolution for the video. The aspect ratio is determined by which tracks are included and how they are arranged, but this allows you to make the final video smaller if you want.

When you are ready, press the **[Render]** button and select the name and location for the video.

While the video is being rendered, you can close the dialog and use other features in Band-in-a-Box.

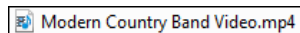

When the video has been rendered, you can click on the MP4 file on the Windows® Explorer to play the video.

Here is an example of a video for modern country band (electric bass, electric guitar, piano, drums, and pedal steel).

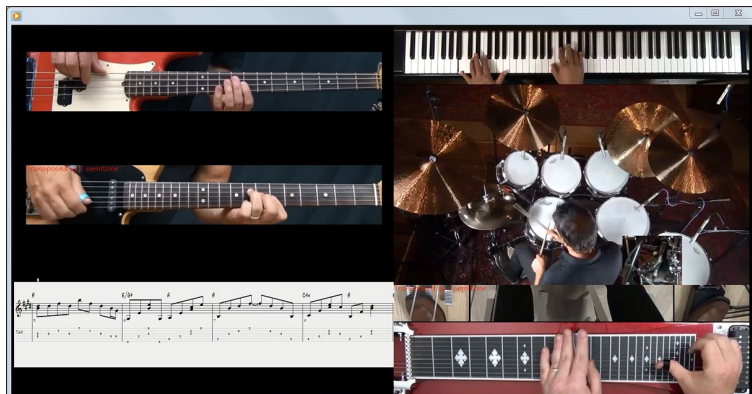

Saving Your RealTracks

RealTracks that have been frozen will be saved with the song. Frozen tracks will play back instantly, not requiring time to generate. They play back the same way each time, so if you like a solo, you can “freeze it.” If you send a song to a friend as “frozen,” they will hear the same performance.

RealDrums

The RealDrums are recordings of top studio drummers, playing multi-bar patterns. MIDI drums are patterns based on single drum hits, being programmed, typically on a quantized grid, of what people assume drummers are typically playing. We record drummers at multiple tempos, so the playing you hear at various tempos is also musically different, not just “sped up.” Drummers play different types of fills etc. at slower/faster tempos, and these are captured with RealDrums.

Technical note: If interested, you can see which tempos have been recorded by looking in the C:\bb\Drums folder for the particular style you are interested in.

How Do RealDrums Work?

There are several ways to hear RealDrums with new or existing Band-in-a-Box songs. The simplest way is to select a style that already uses RealDrums. In the **StylePicker**, styles with RealDrums can be identified in the list by a style name beginning with a minus sign. For example, -ZZJAZZ.STY is a version of the ZZJAZZ.STY that uses RealDrums.

Name	Type	TSig	EvSw	Tempo	Long Name	Genre	Group
-ZZJAZWZ	M	3/4	sw8	160	Jazz Waltz Style	Jazz	Jazz 30
-ZZJAZZ	M	4/4	sw8	160	Jazz Swing Style	Jazz	Jazz 30
-ZZLITRK	M	4/4	ev8	110	Light Rock Style	Lite Pop	Pop 70
-ZZMEDRK	M	4/4	ev8	145	Medium Rock	Medium Rock	Pop 70
-ZZMIAMP	M	4/4	ev16	120	Miami Sound Machine	Lite Pop	Pop 70
-ZZMILYP	M	4/4	ev16	90	Milly Pop	R&B	Pop 70
-ZZOLCTY	M	4/4	sw8	130	Old Country 12/8 Feel	Country	Country 50

You can see what RealDrums set is used in a particular style is in the StyleMaker’s **Misc. Style Settings** dialog. Open the StyleMaker and click on the **[Misc]** button to get there.

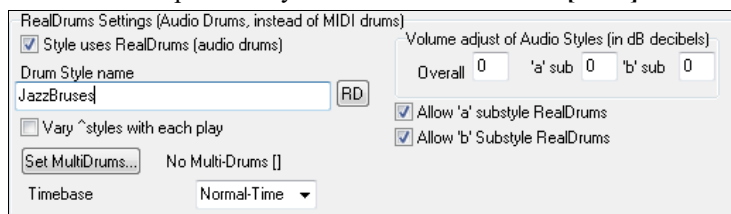

[RD] You can change the RealDrums style or assign RealDrums to a style that doesn’t have them, by clicking on the **[RD]** button and making a selection from the **RealDrums Picker** dialog.

RealDrums can also be enabled to substitute for MIDI drums when a song is played, or they can be assigned to a specific song. This is done in either the **RealDrums Settings** or the **RealDrums Picker**.

RealDrums Settings

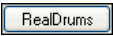

RealDrums can be substituted for MIDI drums on existing styles in the **RealDrums Settings** dialog, which opens from the **[RealDrums]** toolbar button (**Ctrl+click**) or with the **[RealDrums]** button in the **Preferences** dialog. You can also press the **R D 2 Enter** keys.

With **Enable RealDrums** checked, RealDrums may be used rather than MIDI. There is also a hotkey combination to turn RealDrums on/off (**Ctrl+Shift+F6**). The hotkeys also work while the song is playing.

Substitute RealDrums for MIDI drums: This will substitute RealDrums for MIDI styles. You can change the setting from 1 to 5. If set to 1, almost all MIDI drums will get substituted by RealDrums. If set to 5, only RealDrum styles that match the style perfectly will get substituted.

For RealDrum substitutions, choose different ^variations with each PLAY: This feature selects variations of RealDrums instruments with each PLAY. Most RealDrums styles contain many instrument variations (“Brushes vs. Sticks,” “HiHat vs. Ride Cymbal,” “Percussion only” etc.). By selecting this option, you can hear a different variation each time play is pressed, so the song sounds fresh each time. One time you will hear it with brushes, the next time with sticks and ride cymbals, etc.

Favor Brushes/Sticks: When selecting RealDrums styles to use for a style, Band-in-a-Box will use your preferences for brushes and sticks. For example, if you choose “Favor Brushes,” Band-in-a-Box will always choose from among variations that include brushes (when available).

Favor Artists: We have “artist” support. This allows you to choose among different drummers playing the same style. For example, we have multiple artists playing the “JazzBrushes” style. You can set Band-in-a-Box to choose a different artist with each play, or always choose a specific artist.

If RealDrums style not found, use other RealDrums style: This will replace the RealDrums that you don’t have with ones that you do have.

Technical note: The text file `a_pgmusic.ds` provided by PG Music controls this, and users can make other files `MySubs.ds` if they make their own RealDrums styles.

For this song only, use this RealDrum style: This will let the current song use the specific RealDrums style. Click on the **[RD]** button to select a specific RealDrums style to use in a particular song. This will open the **RealDrums Picker** with a list of all available RealDrums styles. The **[Clear]** button clears the currently selected RealDrums for the song.

For this song, choose different ^variations with each play: When this is set, if you save a specific style with a song, you will hear a new variation of that style each time you press PLAY, with different drum instruments.

Enable RealDrum style changes at any bar: This allows the RealDrums to change styles with MultiStyles, style changes, or specific RealDrums style changes entered at any bar in the **Edit Settings for Current Bar** dialog (**F5**).

Amount of Reverb to add to Drums: Normally, no reverb is added to Drums, but if you want some reverb added, you can set it here.

Slide Track: You should normally leave this at 0, unless you are having problems with synchronization between the MIDI tracks and RealDrums.

Global Volume Adjust: If the RealDrums track is too loud or quiet in relation to the MIDI parts, you can adjust the volume here. This will affect all RealDrums styles.

Adjust Push Velocity: If you find that RealDrums pushes are too loud, put a negative value in this field. Enter a positive value if they are too soft.

Adjust Shot Velocity: If you find that RealDrums shots are too loud, put a negative value in this field. Enter a positive value if they are too soft.

[RD Demo] [SongDemo] [BB Styles]: These buttons will, for a chosen RealDrums style, enable you to (1) play the RealDrums demo song, (2) show a menu of BB styles that would work with the Real Drum style and (3) play a song demo of various BB styles that work with the Real Drum style.

[Install] [...]: When the **[Install]** button is pressed, WAV files will be created from any RealDrums styles that are still WMA files. Make sure that you have enough space available on your hard drive prior to installing the RealDrums. The small button installs WAV files for a single folder.

Note: Usually the WAV files have already been created upon installation; if so, this feature isn't needed.

[Archive] [...]: This will erase the WAV files in the Drums folder when there is a smaller WMA available. The WAV files can be restored by pressing the **[Install]** button. The small button archives files for a single folder.

Use a custom folder location for the RealDrums: You can choose any folder (e.g., *E:\Drums*) for your RealDrums. This allows you to, for example, conserve space on your C:\ drive. If Band-in-a-Box cannot find your Drums folder, a yellow hint message appears at boot up to alert you to that and tells you how to fix it.

Technical Note: The custom folder location is remembered in *C:\bb\Preferences\interface bbw* and *C:\Users\Public\Ticket\Band-in-a-Box Folder Locations.txt*.

Selecting RealDrums (RealDrums Picker)

The **RealDrums Picker** allows you to assign specific RealDrums in your song. It displays all RealDrums from the *C:\bb\Drums* folder, providing information such as genre, time signature, feel, tempo, artist, and more. It also includes useful features for selecting RealDrums, such as filters, search options, demos, memos, and more.

The **RealDrums Picker** can be opened by **Shift**+clicking on the **[RealDrums]** toolbar button or by pressing the **R D Enter** or **R D 1 Enter** keys.

Note: The RealDrums Picker opens in the MultiPicker Library floating window if *Use MultiPicker instead of dialogs* is enabled in the *Edit* menu or the track button's right-click menu. If this setting is disabled, the RealDrums Picker opens in a modal dialog. The modal dialog offers the same basic functionalities as the floating window, but it features a slightly different GUI and lacks options to generate a portion of the track, or access track settings (such as solo, mute, freeze, volume, reverb, etc.).

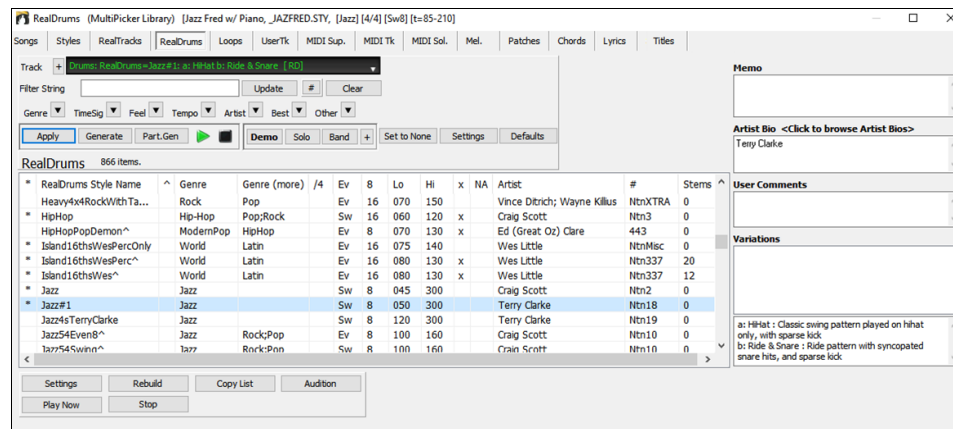

There's a track selector that allows you to confirm or change the current track. Your selection from the RealDrums list will be applied to this track. RealDrums can be generated on any of the 24 tracks, not just the Drums track, so you can have multiple RealDrums in your song. You then choose RealDrums for the selected track from the list.

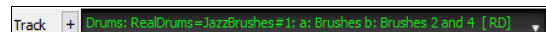

Clicking on the **[+]** button beside the track selector will display a small panel, where you can solo, mute, freeze, set volume/reverb/panning/tone, change the track label, write the track description, and do more for the current track.

The list can be sorted by any of the column headings.

* RealDrums Style Name*	^	Genre	Genre (more)	/4	Ev	8	Lo	Hi	x	NA	Artist	#	Stems
-------------------------	---	-------	--------------	----	----	---	----	----	---	----	--------	---	-------

- * Click on this column to enter an asterisk, indicating that this is a favorite style.
- Click on the name of the RealDrums name that you want to select for the song. Names ending in a caret ^ have variations available.
- ^ Clicking on the caret column will show the variations for the selected RealDrums (if available).
- **Genre** is the type of music that the RealDrums comes from, such as Jazz, Rock, or Country.
- **Genre (more)** suggests additional types of music that the RealDrums might work for.
- **/4** indicates the time signature, which is 4/4 by default. If the column is empty, the time signature is 4/4; if there is a 3 in this column, the time signature is 3/4.
- **Ev** indicates the feel of the RealDrums either Even or Swing.
- The listing in the **8** column indicates whether the meter is based on eighth notes (8) or sixteenth notes (16).
- **Lo** is the slowest tempo for which the RealDrums is suited.
- **Hi** is the fastest tempo recommended for the style.
- **X** indicates a style with a tempo that is out of range for the song.

- **N/A** are styles not found in the *Drums* folder.
- **Artist** is the name of the drummer who recorded the RealDrums.
- **#** is the number of the RealDrums set for the style. This column also tells you whether a video or notation (RealChart) is available for the RealDrums.
- The **Stems** column shows the number of microphones used for stems during the actual recording sessions. When you select a RealDrums that has drum stems, you will see what they are just below the list. Using the checkboxes, you can load all stems, the selected stems, or the mix of all stems for your song. If you select all or individual stems, each stem will be loaded to separate tracks, so you can control volume, pan, etc. for each stem using the Mixer.

Right-clicking on the list will show a menu with commonly used functions. For example, you can toggle a favorite, list only favorites, clear filter, find similar RealDrums, and show RealDrums compatible with the current style. Choosing *Select/Edit Favorites and Recent* from the menu opens a dialog that shows favorites followed by recently used RealDrums.

You can use the filter features to search for RealDrums.

Type a text (e.g., bossa) in the **Filter String** field, and press **[Update]**. You will then see only RealDrums that contain the typed text in the title, memo, genre, etc. If you separate terms with a space, each term is searched for separately. So, a search for “Bossa Rock Ev 120,” will find any Bossa Rock styles with an Even feel that would work with a tempo of close to 120. Adding a search term that has a number will filter for RealDrums that match the tempo or within a compatible range. You can also use the arrow buttons to quickly filter the list by genre, instrument, time signature, feel, and more.

Audio demos are available.

To hear them, select a RealDrum and press the **[Demo]** button. Double-clicking on a RealDrum in the list or pressing the spacebar also plays the audio demos if you have enabled the *Double-Click (or Spacebar) plays Chord Sheet (not pre-made demo)* option in the **[+]** button menu. Each demo has a “band” version with all instruments and a “solo” version with just drums. The demos play the band version first if the *Demo button Plays “Band” (not “Solo”)* option in the **[+]** button menu is enabled. If this is disabled, then the solo version will be played first. You can also press the **[Band]** button for the band version or the **[Solo]** button for the solo version. The **[+]** button provides additional options to adjust the volume of the audio demos, loop playback of audio demos, load song/style demos of the selected RealDrums, and more.

The **[Apply]** button applies the selected RealDrums to the current track. This won’t generate a track but if you press the **[Generate]** button, the entire track will be generated and the song will play from the current position. **Shift**+clicking on this button generates the entire track and plays the song from the beginning. The green arrow button plays the song from the current position, and **Shift**+clicking on it plays the song from the beginning. The black square button stops the song or the audio demo. If you want to generate just for a portion of the track, press the **[Part.Gen]** button to open a small panel. You then specify the range based on either the full bar boundaries or precise regions in bars/beat/ticks and then press the **[Re-Gen this Range]** button.

Note: The RealDrums Picker in the modal dialog does not include the **[Part.Gen]** button and does not offer the partial generation feature.

Other Settings and Options

The **[Set to None]** button sets the drums to no RealDrums override for the song, and optionally also forces MIDI drums (i.e., no RealDrums for the style either).

The **[Settings]** button shows RealDrums settings.

- **For this song only, force MIDI drums:** Set this if you want a MIDI drum to override a RealDrum set in the style.
- **Simple Drums for this song (no fills):** If this is enabled, the RealDrums will play a simpler arrangement without fills.
- **Timebase:** You can select a timebase (normal, half-time, double-time, or triple-time) for the RealDrums. For example, if you have an even 16ths Folk drums track at tempo 90, then you can choose Half-Time, and it will play even 8 feel with a style at tempo 180. If you have an even 8 feel style at tempo 190, then you can choose Double-Time, and it will play at tempo 95 (Cut-Time) even 16ths feel. If you have a fast waltz style at tempo 150, then you can choose Triple-Time, and it will play with a slow 4/4 style at tempo 50, which gives a triplet 12/8 feel. Timebase can be stored with song, style, or RealDrums. If the

RealDrums is named with the timebase appended, it will function in that timebase. For example, “BossaBrushes” is a normal Ev 8 timebase, but “BossaBrushes [Double-Time]” would play this in a Cut-Time ev 16 feel.

- **Show RealDrums that are N/A:** These are RealDrums not found in the Drums folder, likely because they are add-on styles not purchased yet. Press the **[Rebuild]** button and check the RealDrums Settings to confirm that you have the correct Drums folder selected.
- **Show if Feel does not match** will show a song where the drums are in Even feel and the style is Swing (or vice versa).
- **Show if Tempo is out of range** will show RealDrums that wouldn’t work well at the current song tempo. The acceptable range is shown in the list of styles Lo/Hi (9th and 10th) columns.
- **Show RealDrums that are not Favorites (*):** You can assign RealDrums as your favorites by clicking in the first column. Then you can sort by favorites or use this option to only see favorites.
- **Show RealDrums with stems:** If this is checked, only RealDrums that include stems will be listed.

The **[Defaults]** button resets the window to default settings.

The **Memo** area shows a memo description of the RealDrums. These are stored in *C:\bb\Data\RDPGMemos.txt* file. You can also add your own memos in the User Comments box below.

The **Artist Bio** shows brief summaries of the careers of the top drummers featured in RealDrums. Double-click here to open the [Artist Browser](#), which lists all artists and allows you to see more info.

You can type in your own comments about any style in the **User Comments** field and they will be saved in a file called *RDUserMemos.txt*.

RealDrums ending in a caret (^) have variations, which are listed in the **Variations** field. Where there are two instruments shown, such as Brushes/Sticks, the first one plays in the “a” substyle and the second in the “b” substyle. You can double-click on each variation to hear the demo.

The **[Settings]** button opens the **RealDrums Settings** dialog.

The **[Rebuild]** button builds the list of RealDrums present as folders in the *C:\bb\Drums* folder. If you add new RealDrums, press this button to update the list. (These are stored in a *C:\bb\Data\DrumFolderNames.txt* file.)

The **[Copy List]** button saves the current list with all information to a tab-delimited .txt file and opens it in Notepad. In Notepad copy all and paste it into a spreadsheet such as an Excel file. You can then apply a hierarchical sorting of the list.

The **[Audition]** button opens your audio player to play a demo.

The **[Play Now]** button loads the selected RealDrums and starts playback. If you haven’t played the song yet since you haven’t generated non-drums tracks, you will only hear drums. In that case, **Shift+click** on the button to generate all tracks. The **[Stop]** button stops the song playback.

Selecting RealDrums (Simple Dialog)

This is the simpler dialog for choosing RealDrums, an alternative to the **RealDrums Picker**. It displays all available RealDrums in a simple list, which can be easily filtered by genre, time signature, feel, and more. The list can be set to show only RealDrums that are compatible with the current style of the song. You can also set the highlighted RealDrums as a prototype RealDrums to find alternates to that RealDrums.

 To open the dialog, right-click on the Drums track button, and select *[QuickList] RealDrums in Song* from the menu.

Tip: Pressing the **R D 3 Enter** keys also opens the dialog.

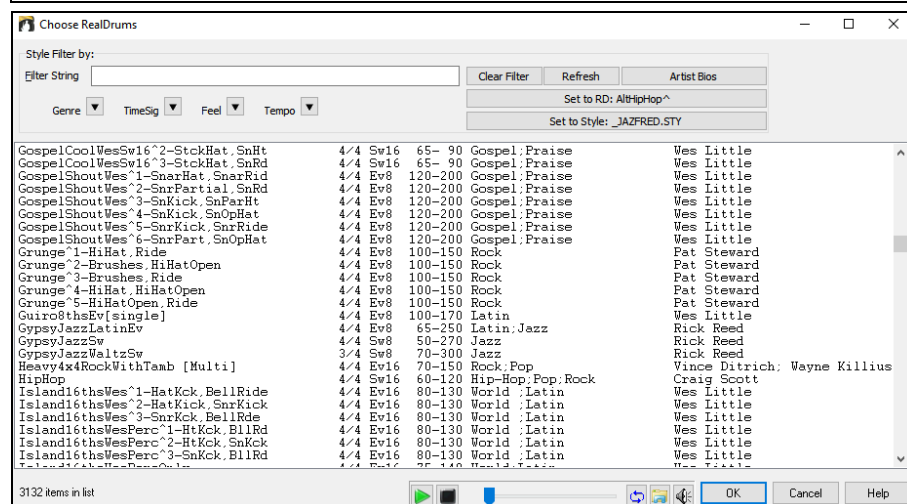

You can filter the list by genre, time signature, feel, tempo, and text. Use the **[Set to Style:]** button to see RealDrums that are compatible with the current style of the song. The **[Set to RD:]** button allows you to set the highlighted RealDrums as a prototype RealDrums so you can find alternates to that RealDrums. Press the **[Clear]** button to clear any filter.

Pressing the [Artist Bios] button opens the [Artist Browser](#), which lists all RealDrums artists and allows you to see more info.

Multi-Drums

You can put multiple drum/percussion parts, drum loops, UserTracks drums, and even RealTracks on the same Drums track, with volume mixer adjusting levels. For example, you can add single drums instruments (e.g., Tambourine and Shaker), a bass drum loop, and/or UserTracks drums to BossaBrushes Drums track.

Drums To do this, click on the Drums track button and go to *Multi-Drums | Edit-Multi Drums for this song*. You will then see the **Create Multi-Drums** dialog.

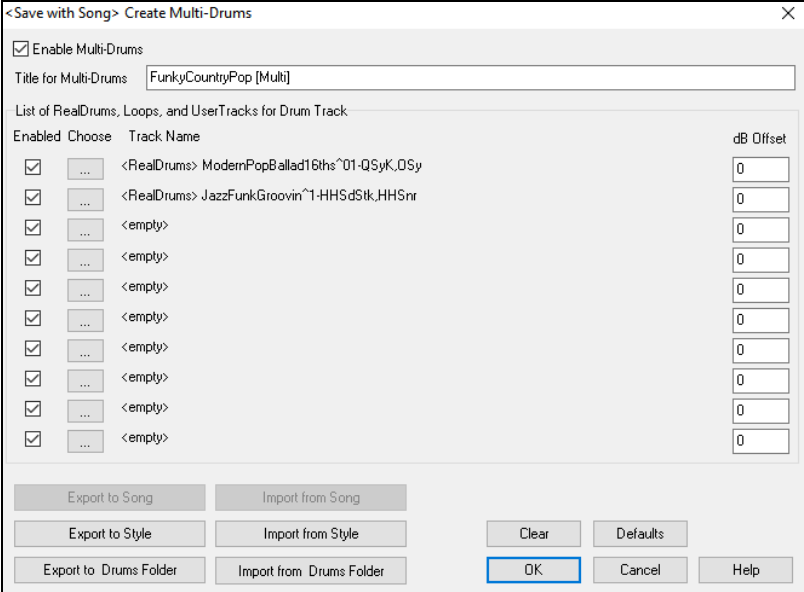

Enable Multiple Drums Make sure that you enable the “Enable Multiple Drums” checkbox.

Title for Multi-Drums **BossaBrushes [Multi]** Then type a title for your Multi-Drums.

To add drums, click on the [...] button on an unused slot. This will show you a menu where you can choose a second RealDrums, [single] drum/percussion (e.g., tambourine), loop, UserTracks, or RealTracks. You can adjust volume for each selection with the “dB Offset” option.

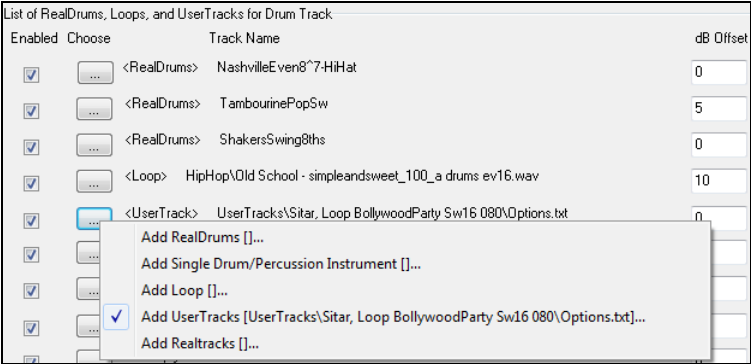

If you want to use a pre-made Multi-Drums, select the *Choose Existing Multi-Drums* menu option from the Drums track button menu. This will list pre-made Multi-Drums. (**Note:** These drums are found in the *Drums* folder, and all have names ending in [Multi-Drums].)

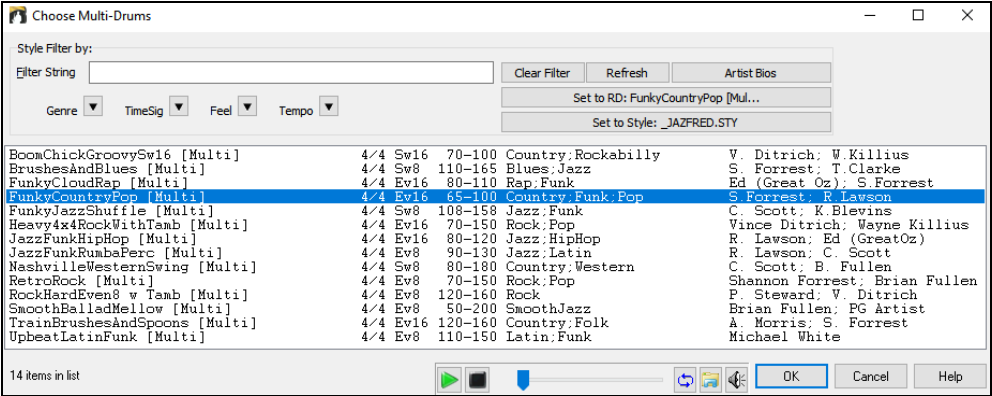

EZ Selection of Drum Grooves

Many RealDrums sets include variations, or different grooves. There is an easy way to select the different grooves within the song. Simply right-click on a bar number, and you see a menu of the Drum Grooves within the style. So, for example, you could easily switch from the “side stick/hihat” groove to “snare/Ride.” These are RealDrums with names that end with a caret (^) like CountryPopEv16^.

You can access the Drum Grooves to select them at any bar, by right-clicking on the bar number. You then see a menu of all the Drum Grooves.

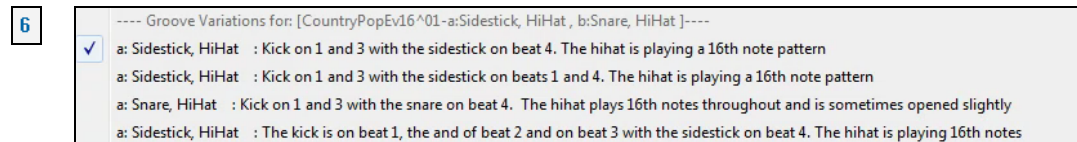

For example, one Drum Groove is “Snare, HiHat” and another one is “Snare, Ride.” You can switch the Grooves at any bar, so that the Drums part is more interesting.

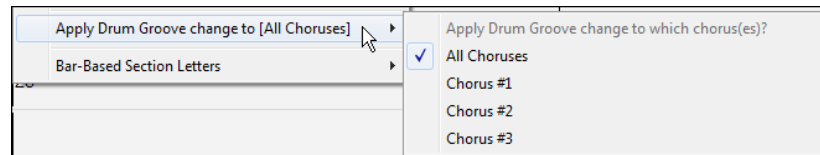

The menu item *Apply Drum Groove change to* allows you to select which chorus the change of Drum Groove should apply to (default is all choruses).

Note that the changes of Drum Grooves are entered in the **Settings for Current Bar** dialog (F5).

UserTracks

UserTracks allow anyone to create their own audio styles for use in Band-in-a-Box. With a UserTracks style, you can type in any chords into Band-in-a-Box, and the UserTracks style you made will play that chord progression! For example, if you’ve made a UserTracks style by recording yourself playing a guitar groove, you can then type any chords into Band-in-a-Box, and the result will be that it will play your guitar groove over these completely new, original chord changes! You can even change the tempo, or enter songs in ANY key, and it will still be able to play it!

Note: UserTracks support “Avoid transpositions in RealTracks” and “Ignore Slash Root of Slash Chords, except Bass Track” options in the Song Settings dialog.

Tip: UserTracks work with rests. Just add rests to chords, and UserTracks will follow them. Note that there is no specific support for shots or hold by UserTracks. They will just rest when these are encountered.

You can make a UserTracks style in any digital audio workstation (or “DAW”), such as RealBand, Pro Tools, or Reaper, and you don’t need Band-in-a-Box or RealBand to make the style (though you do need one of those programs to use the finished style).

You can also download backing tracks to record along with.

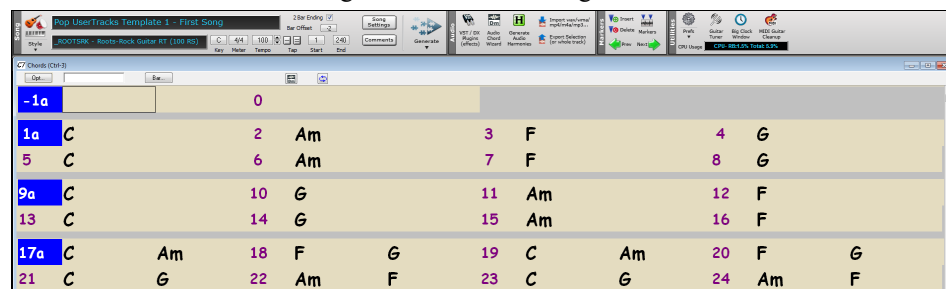

There is much more choice here, including a variety of different genres of music, and a variety of different tempos. Each one, however, will conform to either the Pop, Jazz, or Blues template. You do not NEED to use these backing tracks to make your style, but they can make the process easier.

Selecting UserTracks in Songs

You can use the UserTracks in a similar manner to using RealTracks.

To select a UserTracks for a track, press the **[UserTracks]** button on the toolbar, or right-click on the track button at the top of the screen and choose and choose *Select a UserTrack for this Track* from the menu.

You will then see the **UserTracks Picker**.

Note: The UserTracks Picker opens in the MultiPicker Library floating window if *Use MultiPicker instead of dialogs* is enabled in the *Edit* menu or the track button’s right-click menu. If this setting is disabled, the UserTracks Picker opens in a modal dialog. The modal dialog offers the same basic functionalities as the floating window, but it features a different GUI and lacks options to generate a portion of the track, access track settings (such as solo, mute, freeze, volume, reverb, etc.) or change the font size of the list.

UserTracks Picker (MultiPicker Library)

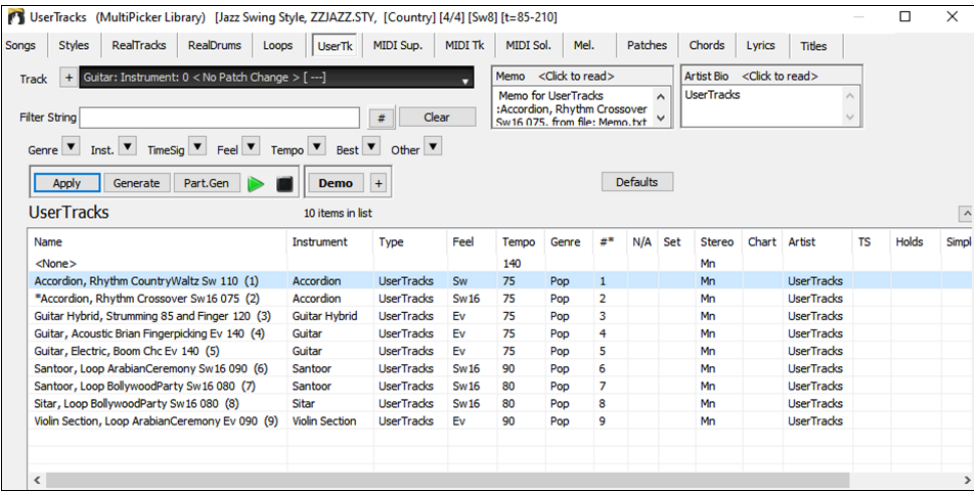

There’s a track selector that allows you to confirm or change the current track. Your selection from the UserTracks list will be applied to this track.

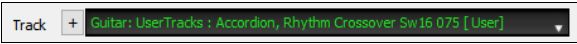

Clicking on the [+] button beside the track selector will display a small panel, where you can solo, mute, freeze, set volume/reverb/panning/tone, change the track label, write the track description, and do more for the current track.

The list can be sorted by clicking on the list column headings.

Name	Instrument	Type	Feel	Tempo	Genre	#*	N/A	Set	Stereo	Chart	Artist	TS	Holds	Simpler Available	Direct Input Available	Stems
------	------------	------	------	-------	-------	----	-----	-----	--------	-------	--------	----	-------	-------------------	------------------------	-------

Note: Some columns, such as TS (Time Swapping), Holds, Direct Input Available, Stems, etc., are not applicable to UserTracks and therefore do not display any information.

Right-clicking on the list will open a menu with commonly used functions, such as toggling a favorite, displaying only favorites, clearing the filter, and more.

You can use the filter functions to search for UserTracks.

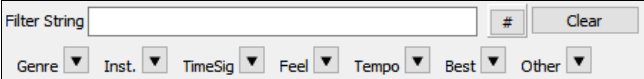

Type a text (e.g., “bossa”) in the **Filter String** field, and the list will be filtered to show only the UserTracks that contain that text somewhere in the name, genre, memo, etc. You can also use the arrow buttons to quickly filter the list by genre, instrument, time signature, feel, and more.

Demo + Audio demos are available. To hear them, select a UserTrack and press the **[Demo]** button. Double-clicking on a UserTrack in the list or pressing the spacebar also plays the audio demos if you have enabled the *Double-Click (or Spacebar) plays Chord Sheet (not pre-made demo)* option in the [+] button menu. This button also provides additional options to adjust the volume of the audio demos, loop playback, and more.

The **[Apply]** button applies the selected UserTrack to the current track. This won’t generate a track but if you press the **[Generate]** button, the entire track will be generated and the song will play from the current position. **Shift**+clicking on this button generates the entire track and plays the song from the beginning. The green arrow button plays the song from the current position, and **Shift**+clicking on it plays the song from the beginning. The black square button stops the song or the audio demo. If you want to generate just for a portion of the track, press the **[Part.Gen]** button to open a small panel. You then specify the range based on either the full bar boundaries or precise regions in bars/beat/ticks and then press the **[Re-Gen this Range]** button.

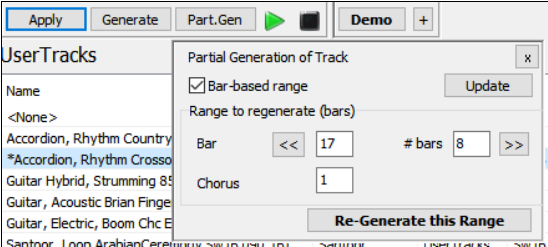

UserTracks Picker (modal dialog)

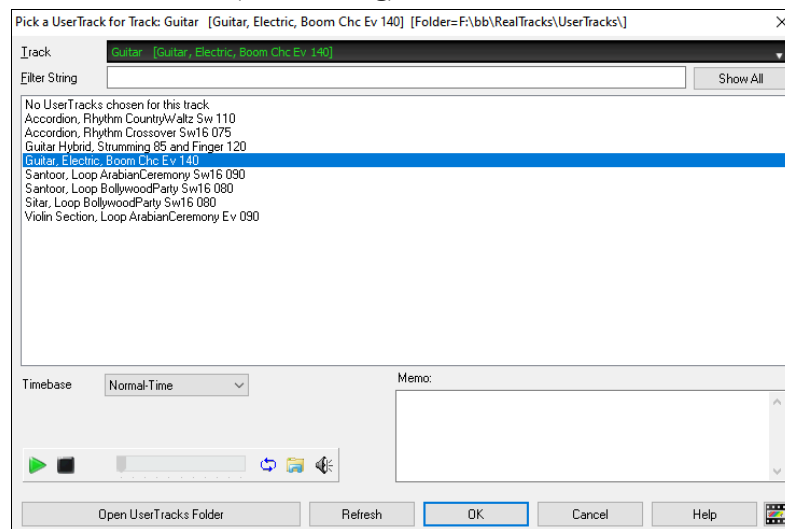

There's a track selector that allows you to confirm or change the current track. Your selection from the UserTracks list will be applied to this track.

You can preview UserTracks by double-clicking on the list or using the transport control buttons.

The **Timebase** option allows you to adjust the tempo of the selected UserTrack to normal, half-time, double-time, or triple-time.

Tip: UserTracks can be made and preset to a timebase by the user. For example, if you have a UserTrack in Ev 8 called "Santur," you can clone the folder and rename the cloned one as "Santur [Double-Time]." Then it will play in Double-Time Ev 16 half of the tempo.

Select a UserTrack and press **[OK]**. Now the track behaves like RealTracks. Simply press the **[Generate and Play]** button to hear it.

Adding new UserTracks

RealTracks are made by PG Music. UserTracks are made by you, or other Band-in-a-Box users. So you will have a different list than displayed above. We include a small number of UserTracks with Band-in-a-Box package. There is a UserTracks forum in the PG Music forum, where users can notify others about their UserTracks creations, and share them if they choose to.

For example, if your friend makes a UserTracks of his accordion playing, and wants to give it to you...

- He can name it whatever he likes, and has called it "Accordion, Rhythm CountryWaltz Sw 110."
- He has sent you a ZIP file of this folder.
- You will unzip it to your UserTracks folder.

A UserTracks consists of a single Folder, with the name of the UserTracks as the name of the folder. To add the UserTracks to your collection, you simply put the folder into the *C:\bb\RealTracks\UserTracks* folder. (**Note:** if you use a location like *H:\MyMusic\RealTracks* as your RealTracks folder, then your UserTracks folder would be in *H:\MyMusic\RealTracks\UserTracks*.)

Creating your own UserTracks

Creating your own UserTracks is a simple process! It consists of the following steps:

- Create a folder in the UserTracks folder (i.e., usually *C:\bb\RealTracks\UserTracks*) and let's call it "Guitar, Acoustic, Brian Fingerpicking Ev 140."
- Now, in that folder, you need to put at least one Band-in-a-Box song. This song can have any chords but should have a wide variety of chords and chord types. Let's say you call that file *MyGuitarPlaying1.SGU*.
- For each BB song that you put in the folder, there needs to be a corresponding AUDIO file (WAV or WMA) that matches the BB song. So, the name must be *MyGuitarPlaying1.WAV* or *MyGuitarPlaying1.WMA*. You can make that WAV file in any program, (Band-in-a-Box, RealBand, Sonar, Pro Tools etc.). It needs to have a 2-bar lead-in like BB songs always have, and of course it needs to be at the same tempo and be playing over the same chords as the BB file.

That's it!

You now have a folder that looks like this, and you are ready to use your UserTracks.

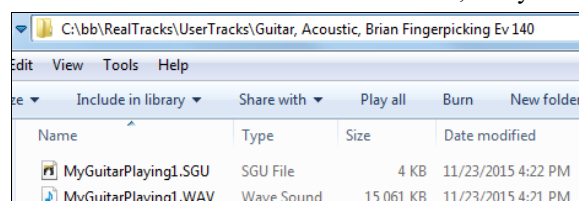

To use it, follow the same routine as described above, opening the **Pick a UserTracks** dialog, where you will now see your UserTracks listed with the others.

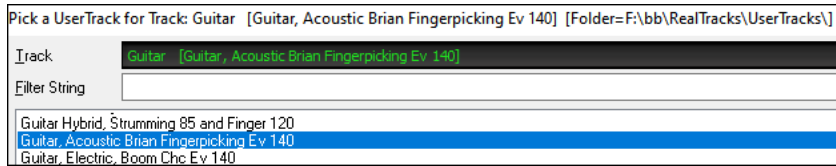

Now, you can leave it at that, or you can record more files, (i.e., more pairs of files with a Band-in-a-Box file and a corresponding wav file). These can be any other names. And you simply add them to the folder. Band-in-a-Box will automatically add these files to your UserTracks, simply by you putting them there.

UserTracks support 3/4 waltz time signature.

Just make a UserTracks as normal and save the Band-in-a-Box song with your UserTracks in 3/4 waltz time signature (i.e., save using a waltz style). Make sure that the options.txt file in the folder says “ThisIsWaltz=true.”

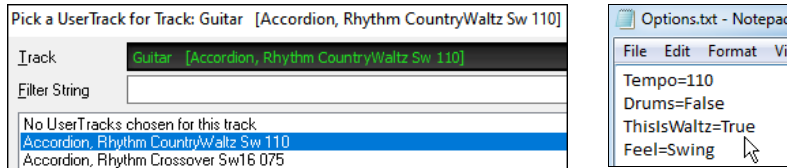

You can find lots of help about making UserTracks on our website, and this page is a good start.

<https://www.pgmusic.com/usertracks1.htm>

UserTracks Tutorial

Part 1 - Making a basic UserTracks style

This tutorial will show you how to go about making a style, starting with the most basic, simple style that you can make, and then progressing to other ways to make your style even better, with more features and greater variety.

The easiest way to start is by using one of our pre-made templates. You can find templates in the *C:\bb\Data\TemplatesForUserTracks* folder, or download additional templates from pgmusic.com.

Each template contains .pdf chord charts and Band-in-a-Box files. The files are numbered PopSong_1_..., PopSong_2_..., etc. You do not NEED to use these backing tracks to make your style, but they can make the process easier. For the most basic UserTracks style you can make, you ONLY need to use Song_1. We will start off by showing you how to make a basic pop style.

The first thing you need to do is download and unzip the template, UserTracks_Template_Files.zip. Out of the files from that archive, you need to find and print PopSong_1_FirstSong.pdf. This is a 7-page chord chart. The next step is to set up your DAW with the tempo you want your UserTracks style to be at. You are now ready to record your part.

The first two bars are allotted as a count-in, and will NOT be used in Band-in-a-Box, so your playing should begin in the DAW at bar 3. This will correspond to bar 1 in the chart. You can then record the song in full (punching in, or doing retakes as much as you like or need). You will notice that the chart follows basic Pop progressions (examples: I-VIm-IV-V; I-V-VIm-IV; etc.), and that it is in the key of C for the first 80 bars, then switches to E for 80 bars, and then switches to G for 80 bars.

Once you have finished recording the entire chart, render the track you recorded to either a WAV or WMA file. The two bars at the beginning for the count-in need to be in the final file.

Then, the audio file you made can be named whatever you like, for example: MyGuitarStyle.WAV, AND, the Band-in-a-Box template file (it has a file extension .SGU) has to be saved with the exact same name, which would have to be: MyGuitarStyle.SGU). The only difference between the two names will be that your file ends with WMA or WAV, and the Band-in-a-Box file ends with SGU.

To use the style you made, the files need to be placed in a particular place in the Band-in-a-Box folder. If Band-in-a-Box was installed to *C:\bb*, then the files need to be in a subfolder of *C:\bb\RealTracks\UserTracks*. So, for example, if you wanted your UserTracks name to be “My First Guitar UserTracks style,” then the two files would go in: *C:\bb\RealTracks\UserTracks\My First Guitar UserTracks style*. (**Note:** It is the **folder** name that determines the name of the style as it appears in Band-in-a-Box or RealBand, NOT the names of the individual WAV/WMA/SGU files.)

Once this is done, the style is now available for you to use in Band-in-a-Box or RealBand!

Part 2 - Adding to your basic style by recording more material.

Once you have the basic style done from Part 1 of this tutorial, you may find that you want to add more material to make your style even better. There are several reasons for this. To start with, that first basic template has a limited number of chord types. For example, the first song of the pop template only uses major or minor triads. Another reason is that certain features won't work with only the first song recorded. Endings of songs, for example, will stop at the right time, but you won't have dedicated recorded endings. The final reason you may want to record more material is simply to have more variety in your song. With

only the first song recorded, when you use the style you may notice certain licks repeating. The more material you record, the less likely it is that you will notice that kind of repetition when the style is used.

So, we have specific templates set up to address these different issues. So, you are free to record some or all of the additional templates. You can pick and choose if there are certain issues that are more important to you and your style, or you can record all of them to make sure your style can handle ANY musical situation!

For all of the additional templates, the method of recording them is exactly the same as with the first song.

When the recordings are finished, again you simply need to render your recorded track to WAV or WMA, save it in the `C:\bb\RealTracks\UserTracks` folder in the same location as the song1 file, and give it a unique name, which needs to be the same name as the corresponding Band-in-a-Box SGU file.

When this is done, when the UserTracks style is used in Band-in-a-Box or RealBand, all additional material you put in that folder will now be part of the style! For most of the additional templates, the method is EXACTLY the same as it was for recording song1.

You can find lots of help about making UserTracks on our website, and this page is a good start.

<https://www.pgmusic.com/usertracks1.htm>

UserTracks Development Settings for Current Bar

UserTracks Development...

The [UserTracks Development] button in the **Edit Settings for Current Bar** dialog (F5) opens a dialog with advanced settings for making UserTracks.

The dialog allows you to determine how the bars of music you recorded for your UserTracks will be applied by Band-in-a-Box in the song. For example, you can completely exclude a particular bar or make it only play in a particular place like an ending or a fill.

Bar # and **Chorus #** indicate the current song location. This is the bar where the settings will be applied, but you can apply them to a range of bars if you enter a list (3,5,7) and/or range (10-20, 25-28) of bars, separated by commas, in the field under **Enter a Range of Bars**.

Don't include this bar in the UserTracks excludes the current bar (or range of bars, if set) from the UserTracks and will never be used.

Ending starts on this bar (4 bar ending) sets the current bar as the first bar of the 4-bar ending.

Don't start a new Riff on this bar prevents the current bar from being used as the start of a new riff. This is useful if the bar has sustained notes carried over from the previous bar and no new attack of a note.

Don't End a Riff at the start of this bar means that the current bar (or list of bars in the edit control) will not be used to end a riff at the start of the bar. This is useful if the previous bar doesn't have a defined ending for a riff.

Only choose this bar if the key matches allows the bar to be used only if the user's song key matches the key of this song. So, if this is the IV chord, it would only get chosen if it will be the IV chord in the user's song.

This bar is simple sets the bar to use simple riffs.

Only Play this for a fill sets the current bar as a fill, which will only be played where the user's song is also a fill.

Only play this for a post fill (after a fill) sets the current bar (or list of bars in the edit control) to only play after a fill in the user's song.

Odd/Even must match sets the current bar to play in the user's song only if the odd/even status (bars after a part marker) matches the user's song.

Always play this bar if it matches means that the current bar (or list of bars) will always get played, as long as its chord and other settings are compatible. It overrides any other riffs that match.

Once is enough (don't repeat this) sets the bar to only be played once in a song. Use for an unusual riff that you don't want repeated.

Bar/Beat Markers: You can set the location of the bar or beat markers if the riff doesn't start on the bar or beat. You can set the location in ms offset, and also set the riff marker type, begin and/or end. The offsets can be set visually in the Audio Edit window.

Audio Controls for RealTracks and RealDrums

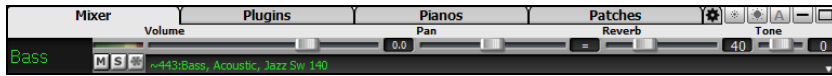

Tone Control

There is a bass/treble Tone control for individual tracks with RealTracks or RealDrums, so you can easily adjust the bass/treble EQ for any RealTrack. The Tone settings save with the song.

Choose an instrument and then use the tone control to adjust the tone from -18 (maximum bass) to +18 (maximum treble). Default is 0.

Audio Reverb Control

There is a Reverb control for individual tracks with RealTracks or RealDrums, so you can easily add reverb (0 to 127) for any RealTrack. Reverb type is also settable and saved with the song.

Auto-Add Reverb

There is also a feature that automatically adds reverb to RealTracks, according to instrument type. No reverb is added to the Bass part, for example, but most instruments get reverb.

This feature defaults to on, but you can turn it off in the **PG Music Reverb** dialog, which opens by pressing the **[Plugins]** button and choosing the menu command *Audio Reverb Dialog*.

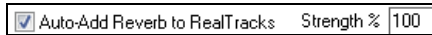

If you just want more or less reverb added, you can adjust the Strength %. For example, the default Band-in-a-Box reverb setting is 40 for most tracks. If you set the strength to 75%, the setting becomes 30.

Reverb Settings

The default is a “room” type of reverb, but you can also set the type of reverb. To do this, press the **[Plugins]** button and choose the menu command *Audio Reverb Dialog*, and adjust the various parameters in the **PG Music Reverb** dialog.

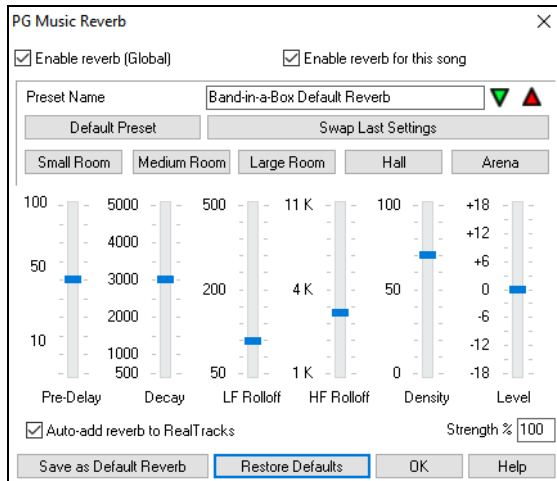

Enable reverb (Global) / Enable reverb for this song only: Reverb can be enabled/disabled globally for all songs, in which case the setting will still appear, but no reverb will be applied. Or you can enable/disable the audio reverb for the current song only. This will save some CPU cycles if you are using a slower machine.

Click on the green Select Preset arrow to open the list of presets. This list will show only the “Band-in-a-Box Default Reverb” until you save some presets of your own.

As you adjust the settings, they will be applied to the current song. The **[Swap “Default”]** button toggles between your current settings and the default settings. This allows you to hear the effect of the changes you make to the settings.

Use the row of “room” buttons to load typical settings for different types of spaces. These buttons are a convenient way to either apply a particular effect or to load settings that you can then tweak to make your own preset.

Pre-Delay is the time delay of first reflections.

Decay is the time it takes for reverb to decay. Reverb time is measured as RT60, the time it takes for reverb to decay to a level - 60 dB below the dry signal level.

LF Roll off gradually reduces the bass frequencies. If you can’t add enough reverb because the sound gets too muddy, try increasing the LF Roll off slider. It is adjustable between 50 Hz and 500 Hz.

HF Roll off is the rate at which the high frequencies die away as the reverb decays. Rooms with hard surfaces are typically bright, but rooms with soft surfaces are usually darker. It is adjustable between 1 KHz (dark) to 11 KHz (bright).

Density is the density of low-level echoes near the end of the reverb tail. High Density settings add sheen to the sound.

Level adjusts the final level of the plugin.

Typical Reverb Settings:

- A large hall might have long Pre-Delay, long Decay, and moderate Density.
- A hard, large space such as a gymnasium might have long Pre-Delay, high Density and high HF Roll off.
- A soft large space such as a concert hall with carpet, padded seats, hangings, might have medium Density and low HF Roll off.
- A small hard space such as a tile washroom might have short Pre-Delay, medium-to-long Decay, high Density, and high HF Roll off.

- A small soft space such as a large living room might have short Pre-Delay, short Decay, medium-to-low Density, and low HF Roll off.

Enable the **Auto-add reverb to RealTracks** option to automatically apply preset amounts of reverb to RealTracks according to instrument type. No reverb is added to the Bass part, for example, but most instruments get reverb. If you just want more or less reverb added overall, you can adjust the **Strength %**. For example, the default Band-in-a-Box reverb setting is 40 for most tracks. If you set the strength to 75%, the Band-in-a-Box setting becomes 30.

With the [**Save as Default Reverb**] button, you can save the current settings as the default reverb.

Click on the [**Restore Defaults**] button to go back to the original “factory” reverb settings for Band-in-a-Box Default Reverb.

You can save your reverb types as presets, and the current settings will also be saved with the song in the *C:\bb\DX Settings\PGReverbSettings.bin* file.

To save the current settings to a preset, type in a name for your preset in the “Preset Name” field.

Preset Name

Then click on the red Save Preset arrow and choose a location in the Preset list. You can write over an existing name.

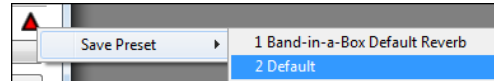

A prompt will ask you to confirm that you want to save the preset. Select [**Yes**] to save the new preset to the chosen location.

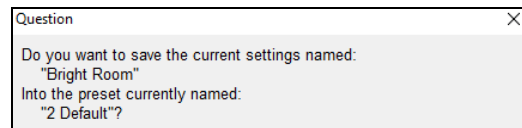

Chapter 8: Notation and Printing

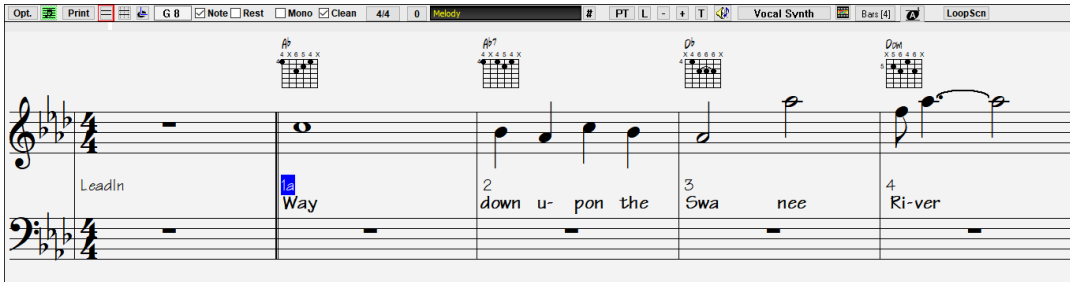

Band-in-a-Box offers a variety of notation and printing features, both for viewing parts on-screen as they play and for printing them as sheet music.

 To view the notation, open the **Notation** window by pressing the notation button on the main screen. Close the window by pressing this button again.

Tip: You can view the window in full screen with *Window | Fullscreen Chord Sheet View* or with **Ctrl+T** keys.

Band-in-a-Box offers multiple modes of notation for different purposes. The notation defaults to Standard Notation mode; other modes are selected with buttons on the Notation window toolbar.

-  **Standard Notation** to display or print Notation and enter lyrics. The grand piano staff and/or guitar tablature with notes, chord symbols, and lyrics.
-  **Editable Notation** to enter or edit notation. A special staff with time divisions for mouse-based editing.
-  **Staff Roll Notation** to enter or edit notes, velocity, and duration. The note heads are shown with editable velocity and duration lines.
-  **Lead Sheet Notation** to display or print notation as full arrangements or in fake sheet style. This is a full screen notation window with notes, chord symbols, and lyrics.

Exploring the Notation Window

With the **Notation** window open, the toolbar at the top of the window gives you access to its many features and options.

-  **Options Button** This opens the **Notation Window Options** dialog.
-  **Lead Sheet Button** Press to open the **Lead Sheet** window.
-  **Print Button** Press this button to print the notation to any printer supported by your Windows® system.
-  **Notation Mode Buttons** 3-stage buttons to select a Notation window mode - Standard Notation, Editable Notation, or Staff Roll mode.
-  **Current Note** This box displays the name of the note that will be inserted when you click the mouse.
-  **Note / Rest checkboxes** These determine whether a Note or a Rest will be inserted when the mouse is clicked.
-  **Mono Mode** When this is selected, the notation is entered as monophonic (one note only) to avoid extra notes in a single note melody line.
-  **Clean Notation** The Clean Notation Mode cleans up the notation by eliminating display of redundant grace notes and glitches for easier reading.
-  **Time Signature** Notation supports various time signatures (4/4, 3/4, 2/4, 2/2, 12/8, 9/8, and 6/8). Press this button to select one of the time signatures from the list.
-  **Visual Transpose** This button allows you to visually transpose the notation.
-  **Track Selector** Click on the button to select a track to display, or hover the mouse cursor over it and use the mouse wheel to quickly switch tracks.
-  **Playable Track** If you press the button and select *Enable Playable Track* from the drop-down menu, any notes you enter will be heard during playback unlike RealChart notes, which are silent.
-  **Event List Editor** You can edit events including all MIDI events and lyric events using the **Event List Editor**.
-  **Lyrics Button** To enter note-based lyrics press the Lyrics button on the Notation toolbar.
-  **Zoom Buttons** The zoom buttons make it easy to increase or decrease the font size of the notation. Holding down the **Ctrl** key and pressing these buttons results in finest possible incremental adjustment in size.
-  **Section Text** Add or edit Section Text on the Notation.

Scrub Mode

When this button is pressed, you can drag the mouse over notes to hear them.

Vocal Synth

This will generate a vocal track using an online third-party vocal synthesizer called Sinsy for a MIDI melody track with lyrics.

Generate Vocal Synth

Video Tutorial

This will launch an internet browser and show a video about Notation window.

Button

Bars [4]

Bars per Line

This allows you to quickly change the number of bars per line.

Big Note Mode

This will display notation with larger font size and note names within note heads. Press the button again to return to the normal size.

Loop Screen

Press this button and the song will loop the bars shown on the notation screen.

The **Notation** window displays an improved system of Bar Lyrics, Section Text, and Bar Settings, and additional chord mode (Roman Numeral, Nashville Notation, etc.) above the Standard chord symbols. Click on the **[Chord Display]** button on the toolbar, go to Layers, and make a selection.

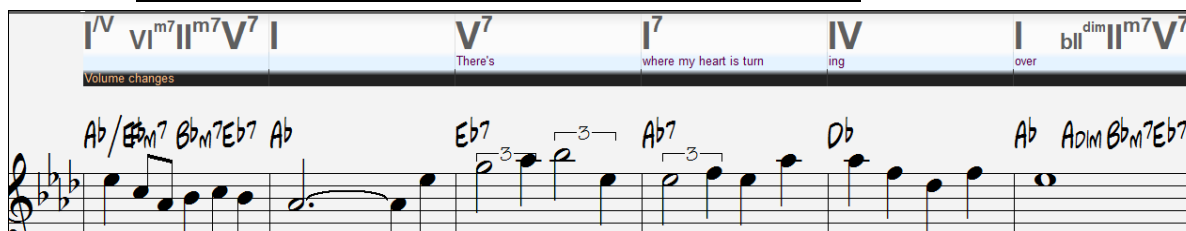
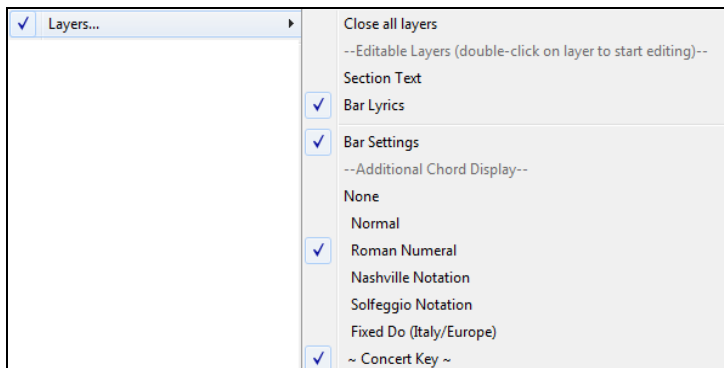

Drum Notation Support

Play the song and open the **Notation** window. Then, select the Drums track and you will see drum notation.

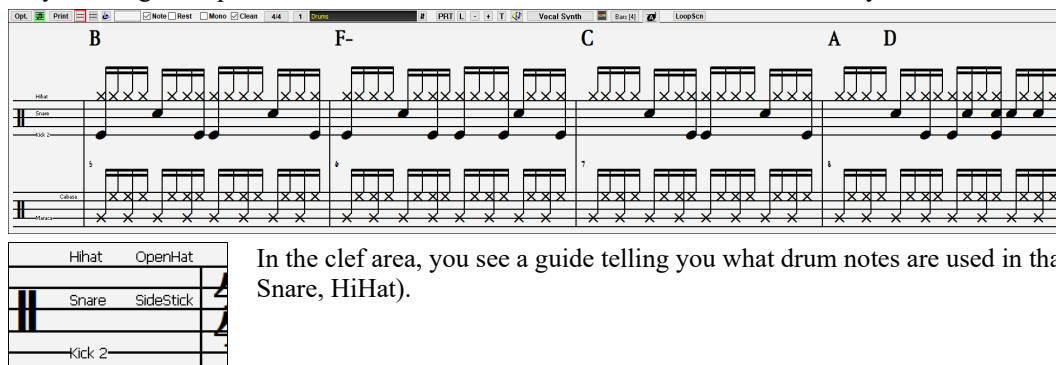

In the clef area, you see a guide telling you what drum notes are used in that line of notation (e.g., Kick, Snare, HiHat).

For the Melody or Soloist track, you need to set the track type to “Drums” either in the **Notation Window Options** dialog or with the menu *Melody (or Soloist) | Track Type*.

Note: For this to work properly, you need to have the Melody track with drums that are using GM Drum notes.)

Chord Step Advance

Use the **Ins** and **Del** keys on the numeric keypad to step advance on any track by one chord. The track MIDI data can display on the on piano, guitar, lead sheet, drums, and notation window(s).

This feature advances the current track and displays the next group of notes on that track. For example, if the current track is set to the Melody track, pressing the chord advance buttons will display the next note or chord of the melody. The Chord Advance feature is a great way to study the notes being played, and to navigate around the track.

Note: In this context, “chord” is referring to any group of notes, or a single note, that occurs in a track at or near the same time. You can adjust the width of what Band-in-a-Box determines a “chord” to be in the Notation Options - More dialog.

Keystroke Commands

To change between notation views, press **Ctrl+Alt+N**.

To open the **Print Options** dialog, press **Ctrl+P**.

To enable the screen loop, press **1** on your numeric keypad.

To jump one screen ahead, press the **Down Cursor** key.

To step one screen back, press the **Up Cursor** key.

Standard Notation Mode

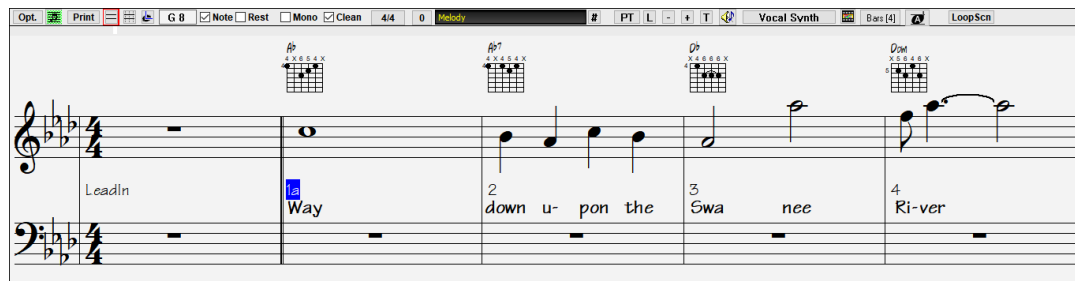

This mode displays the notation for any individual track and allows the entry of chords and lyrics. Features include:

- Optional display of guitar chord diagrams.
- As the song plays, the notes that are sounding are highlighted in red. This helps with sight reading or following the music.
- You can set the notation to scroll either 1 or 2 bars ahead of the music without interfering with your view of the current notation.
- Handles jazz eighth notes and triplet figures correctly.
- Double-clicking on the window or pressing the space bar plays the song from the current time location.
- Automatic options such as auto durations, clean notation, mono display, minimize rests, hard rests, and engraver spacing produce very musical and readable notation.
- Beamed notes are automatically given slanted beams.
- Groups of 5 notes will automatically display as groups of 3+2 or 2+3 or can be set this way manually. If you'd prefer to see them as a group of 5 notes, you can right-click on the time line, and set the resolution to 5 for that beat.

Editable Notation Mode

 Enter the Editable Notation mode from the notation screen with a single click on the Editable Notation button.

In the Editable Notation mode, the time line is more visible as it shows with a thick yellow vertical line. You can play the song from the current location by pressing the space bar or double-clicking on the time line. You can enter, move, and edit notes and rests using standard mouse techniques – point and click, drag and drop, and right-click to open the **Note Edit** dialog.

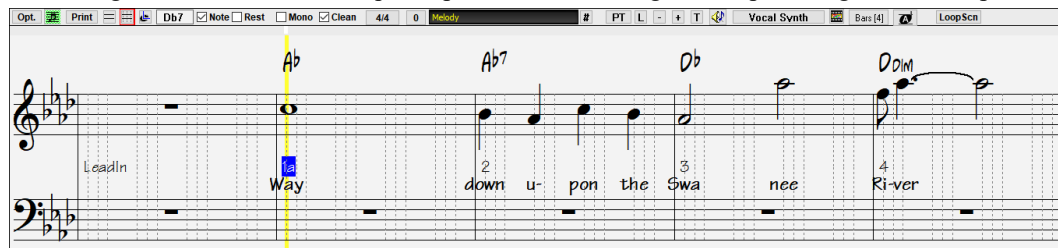

This is the screen for step-entry of a melody or for editing existing parts. Notice the grid of vertical lines, which sub-divide each beat. These lines indicate where the notes will be placed according to the resolution of the song.

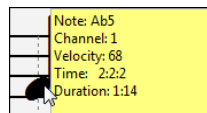

When mousing over notes in this window, summary information about the note is displayed (pitch/channel/velocity/duration).

To enable this feature, click on the **[More]** button in the **Notation Options** dialog to open the **Other Notation Options** dialog. Then select the “Show Popup Hint for Note Properties” checkbox.

Easy Method of Guitar Tab Entry

Click on the string (on the tab), then click on the note (on notation, or on-screen guitar) to get it entered on that string/fret. To access this feature, for the Melody (or Soloist) track, first set menu *Melody | Track Type* to “Guitar.” Then open the Notation window and choose Editable mode. You will now see a guitar tab below the treble clef. Highlight a note using the **Shift+Arrow**

(**Right/Left**) keys. When a note is highlighted in red, you can click on the tab on the string that you would like the note played on. This will change the note to that string, and the tab will be updated to reflect this.

For Editable Notation with Guitar Tab, you can easily change the string for a note, by dragging the note from one-tab string to another.

 Select the Melody track in the Notation window.

 Enter the Editable mode.

And set the track type to Guitar (via main menu *Melody - Track Type = Guitar*).

Now you have Editable Notation and tab. After you insert notes on the notation, you can drag notes from one-tab string to another to change the channel and fret position that plays on the guitar.

For example, here you can drag the “1” down a string to have the middle C note played on the third string instead of the second.

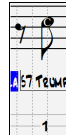

Resolution

The resolution can be changed in the **Notation Options** dialog, but the program automatically sets the resolution to the correct value based upon the style that is in use.

- Swing styles use 3 lines to divide each beat into eighth note swing triplets.
- Straight styles use 4 lines to divide each beat into sixteenth notes.

Example of swing (triplet) resolution.

Example of straight (16ths) resolution.

Beat Resolution

The user can manually set the resolution for any beat in the **Beat Resolution** dialog, which opens with a right-click on the time line. You can also open this dialog by right-clicking on the window and selecting *Change Beat Resolution* from the menu.

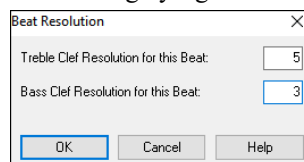
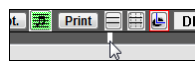

Setting the “Treble Clef Resolution for this Beat” to 5 allows a group of five notes to be placed on one beat.

Entering Notes

To insert a new note on the staff, move the mouse to the location that you want. If you want beat 1, move to the first dotted line in the bar. Click on the staff over the note that you want.

Confirmation dialogs show warnings to prevent accidental entry of a duplicate note (same pitch near same time) and of a very high or very low note (large # of ledger lines).

 The Current Note box in the toolbar will give you the name of the note that you’re on.

Click the mouse to insert the note:

- To insert a sharp, hold down the **Shift** key as you click.
- To insert a flat, hold down the **Ctrl** key as you click.
- To insert a natural, hold down the **Alt** key as you click.

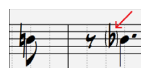

Brackets () are drawn around accidentals after a bar line as a courtesy, where no accidental is required.

How is the length of the notes determined?

Band-in-a-Box uses an intelligent auto-duration feature to determine how long the note should be. Auto-durations mean that you can enter a lead sheet style melody by just clicking once per note, dramatically speeding up the entry of notation.

Any note that is entered will initially have a duration of 2 bars (2 whole notes). When the next note is put in 2 beats later, Band-in-a-Box will adjust the duration of the previous note to just shorter than 2 beats. This means that you don’t have to worry about durations at all and can simply point and click to enter the notes where you want them. If you want to override the auto duration, you can edit the note using the right-click menu, which will permit you to type the exact duration that you want.

Entering and Editing Notes Entirely with Keystrokes

There's a keystroke entry mode, which lets you enter and edit a melody entirely using keystrokes.

N: Enter a note at the current time line.

M: Add a note a third above the current note on the time line.

R: Enter a rest at the current time line.

Up Cursor: Change the pitch of the highlighted note by 1 semitone up.

Down Cursor: Change the pitch of the highlighted note by 1 semitone down.

Right Cursor: Move the time line forward.

Left Cursor: Move the time line backward.

Shift+L/R Cursor: Highlight the current note on the time line.

Ctrl+Alt+R Cursor: Change the time of the highlighted note by +5 ticks.

Ctrl+Alt+L Cursor: Change the time of the highlighted note by -5 ticks.

(Examples)

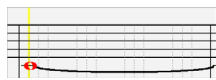

Hit the **N** key to enter a note at the current time line.

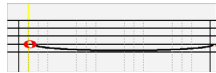

While the note is highlighted, use the **Up/Down Cursor** keys to change its pitch.

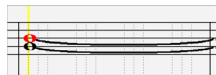

Hitting the **M** key adds a note a third above the existing note on the current time line.

Use the **Right/Left Cursor** keys to move the time line.

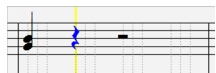

Hit the **R** key to enter a rest at the current time line.

Entering Drum Notes

You can enter drum notes to the Drums track or the Melodist/Soloist track with the track type set to Drums. Right-click on the window and use the *Insert (or change) Drum Note* menu item. For drum notes shown on the left in the drum guide (e.g., China, Splash, Crash2, etc.), you can click on the corresponding vertical position of the drum note you want.

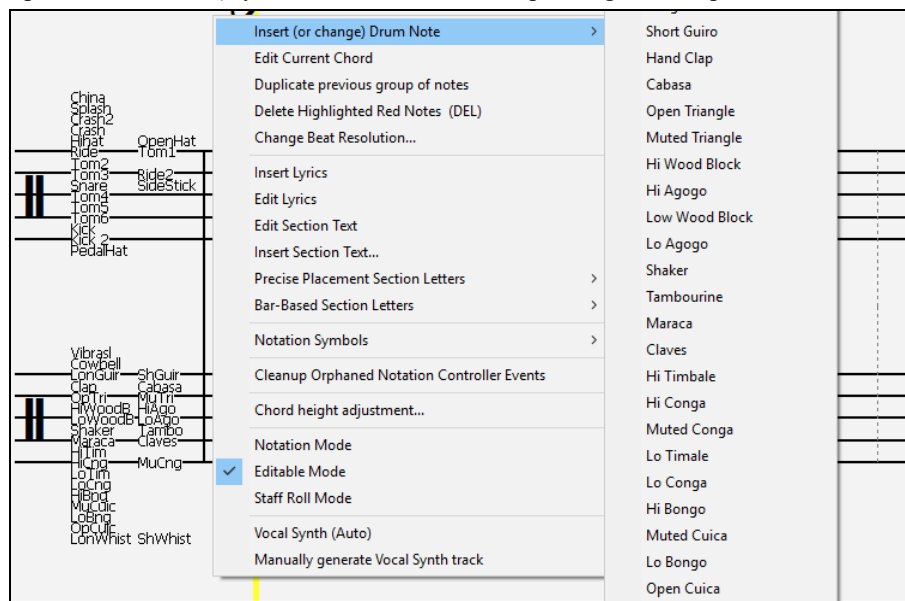

Entering Playable Track Notes

You can customize the RealTracks (or RealDrums/MIDI/MIDI SuperTracks) performance by adding your own notes. You will then hear those notes using a Hi-Q sound created from the RealTracks recording. This means you can get the RealTracks to play the notes you want at key parts of the performance, either augmenting or replacing what the RealTracks is playing, for any sections in the song.

For RealTracks, the notes you see are RealCharts, which are silent MIDI. You can see them, but they don't actually play during playback. With the Playable RealTracks feature, you can make some of these notes playable.

PT To enter Playable Track notes, press the **[PT]** button and select *Enable Playable Track* from the drop-down menu. You will then see a message to confirm that a Hi-Q patch plugin will be installed on the track. Press OK to proceed.

PT Now, the button gets the green borders to indicate that you are in the Playable Track mode. In this mode, any note you enter will be heard during playback unlike RealCharts notes.

The notes you have entered show in green and will be heard during playback along with the generated accompaniment. But you would want to have your own notes play in place of the generated accompaniment. So, press the **[PT]** button, select *Create Mute Region to mute generated accompaniment* from the drop-down menu, and set a region in the dialog. This will add a green line at the top. When you play the song, the generated accompaniment in that region won't be heard, but the green notes you have entered will be heard. If you regenerate the track, it will be outside of this region.

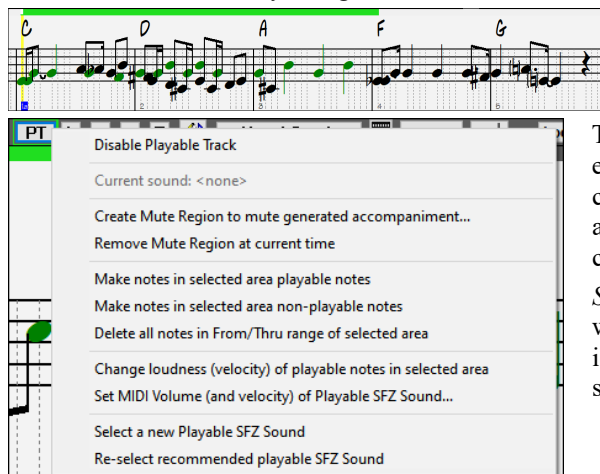

There are other useful tools in the **[PT]** button drop-down menu. For example, *Make notes in selected area playable notes* allows you to change all notes in the region you specify to playable notes. There are also options to change volume of the playable notes in the selected area, choose a different SFZ sound, etc.

Set MIDI Volume (and velocity) of Playable SFZ Sound opens a dialog with settings for MIDI volume and velocity. MIDI volume is 0-90, so if it is 90, you can't make it higher, but the MIDI velocity can be set separately and you can make that louder or softer.

Entering Rests

Insert a rest by holding the back-quote key (tilde key without pressing Shift) then clicking on the Notation window. Another way to enter a rest is to click on the Rest checkbox and then point and click where you want the rest to appear. This automatically shortens the duration of the previous note.

Tip: If it is important to see rests less than a quarter note, make sure you de-select the "Minimize Rests" checkbox in the Options dialog.

Forced Rests (Hard Rests)

This allows you to insert a rest in the notation, which will be in effect even if you have Minimize Rests set to false. For example, we are able to display a 16th note rest even though the Minimize Rests feature is on. To do this, click on the **[Rest]** button and then click on the notation at the location that you'd like a 16th note rest. The Hard Rest will show up in blue in the editable notation window and can be removed by holding the **DEL** key and clicking on the rest.

Moving a note in time

If you want to change the start time of a note, drag the note with the left mouse button to the new location. This is a simple way to move the note. Alternatively, you could edit the note numerically with the right mouse button.

Changing the pitch of a note

Similarly, you can drag the note vertically to change the note value and release it when you're on the note you want. Hold down the **Shift**, **Ctrl**, or **Alt** key to have the note inserted as a sharp, flat, or natural respectively.

Insert Bends in Notation

In the Editable Notation window, any note can be made into a bend by right-clicking on the note and changing its type to "Guitar Bend" with the *Edit Note* command.

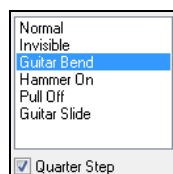
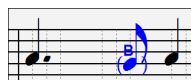

The "Quarter Step" option will make a bend displayed as a quarter step below the target note.

Right-click menu for Editable Notation

A right-click in the Editable Notation window will open this menu.

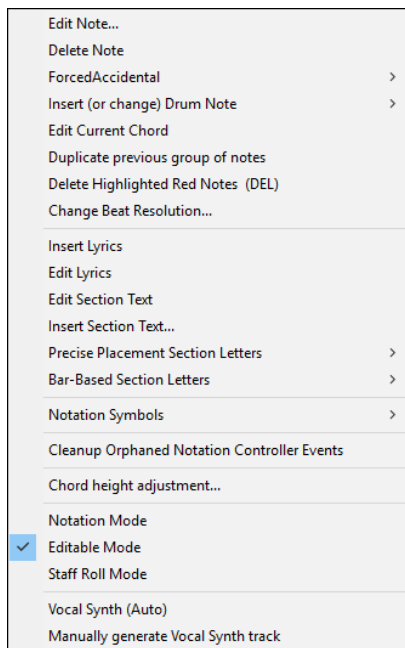

Edit Note opens the **Note** dialog and lets you edit the current note.

Delete Note deletes the current note.

Forced Accidental lets you quickly add an accidental to the current note.

Insert (or change) Drum Note enters a drum note. (**Note:** This menu item will appear for Drums track or Melody/Soloist track with the track type set to Drums.

Edit Current Chord: This opens a text box with the name of the chord at the current location. Type in any changes and press **Enter** or **Tab** to return to the Editable Notation window.

Duplicate previous groups of notes quickly duplicates the previous chord (a group of notes on the same location) without having to reenter it.

Delete Highlighted Red Notes deletes all notes that are currently highlighted in red.

Change Beat Resolution allows you to change the beat resolution of the current beat.

Insert Lyrics allows you to enter note-based lyrics.

Edit Lyrics opens the lyrics event list editor.

Edit Section Text opens the **Text Events** list where section text can be inserted, edited, or deleted.

Insert Section Text opens the **Section Text Event** dialog where either regular or boxed section text is entered along with its time and vertical position in the window.

Precise Placement Section Letters: Select a letter or number from the list and it will be inserted at the current location of the time line bar. Use this same item to remove section letters/numbers.

Bar-Based Section Letters: Select a letter or number from the list and it will be inserted at the top of the bar line so that it doesn't overwrite chords or notes.

Notation Symbols: The notation symbols are entered from the **Notation Event** dialog, which is accessed from the right-click menu in the Editable Notation window. This dialog lets you insert (or remove) notation symbols such as,

Slur		Staccato	•	Marcato	Λ
Crescendo		Accent	>	Staccatissimo	▼
Decrescendo		Legato	—	Trill	

Select a notation symbol from those listed and the **Notation Event** dialog will open. In this dialog, you can further define the event and its precise location, then press **[OK - Insert Event]** to insert it into the notation. Use the **[OK - Remove Event]** to delete an existing event that is no longer needed.

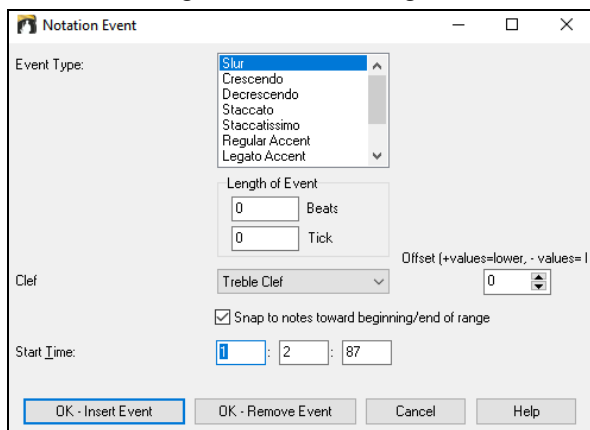

The **Event Type** list box lets you choose the event type (slur, decrescendo, etc.).

The **Length of Event** field determines the length of a slur, crescendo, or decrescendo. The length is specified in beats and ticks. If an event is a “single-peg” event, such as a staccato or accent, then this field will cause multiple events to be inserted if the range is greater than zero (and the range spans multiple pegs). If you have highlighted an area of the Notation window prior to opening this dialog, then this field is set based on the length of the highlighted area.

Note: The highlighted area does not actually include the very last peg at the very edge of the highlighted area.

The **Clef** field, if present, indicates the clef in which the event will be inserted (or removed from). Most events affect only one clef at a time, and therefore you must choose the clef and this field will be preset based on where you had initially right-clicked on the Notation window (you did this to get the pop-up menu that opens this dialog). For example, if you had right-clicked on the treble clef, then this will be set to treble.

When **Snap to notes toward beginning / end of range** is enabled slurs, crescendos, and decrescendos will be based on notes that exist at the beginning and end of the specified range.

The **Offset** field, if present, lets you adjust the vertical position of an event (slurs or chord height).

The **Start Time** field is the start time of the event (in Measures:Beats:Ticks).

[OK - Insert Event] exits this dialog and then inserts the event into the notation track.

[OK - Remove Event] exits this dialog and then removes the event (if it exists in the specified time range) from the notation track.

Cleanup Orphaned Notation Controller Events: This command will remove notation symbol events (such as staccato) that are no longer close enough to a note to display properly.

Chord height adjustment: Use this to adjust the height of a certain chord by adjusting the “Offset:” value in the Notation Event dialog. Note that a positive value moves the chord symbol lower, and vice versa.

Modes: Clicking on another notation mode will change to that screen while staying at the same location in the song.

Vocal Synth (Auto): Your Melody or Soloist track with lyrics can be rendered to a vocal audio track by sending it to the 3rd party vocal synthesizer Sinsy. With the “Auto” command, your song will be automatically sent to the song server and returned as an audio file on the Audio track.

Manually generate Vocal Synth track: With this command, Band-in-a-Box will generate a file named Sound.XML and save it in *C:\bb\Data\SRequest*. Use your browser to navigate to www.sinsy.jp and upload the xml file. A file named sound.WAV will be returned and loaded into the Audio track of your song.

Editing Note Values

Right-click on a note. This brings up a variation of the right-click window with added commands for editing or deleting notes. Click on *Edit Note* to open the **Note** dialog. In the **Note** dialog, you can manually change the characteristics of a note by entering the exact values you wish for any given note. For example, you can change the velocity and duration by increments of 1 tick, as well as the note’s pitch and relative positioning in the bar.

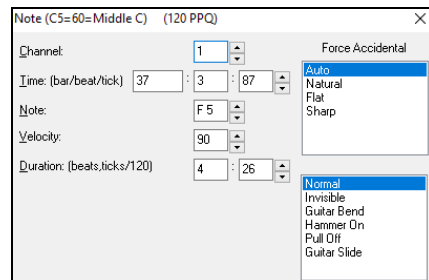

There are spin buttons in the note attributes window. Holding the spin increments continuously, and **Shift**-clicking (or right-clicking) increments by a higher amount.

Shift+clicking on the spin buttons changes:

- The pitch of a note by an octave instead of a semitone.
- The velocity, duration, or time stamp by 5 instead of 1.

For example, to change the octave of a note, **Shift**+click (or right-click) on the spin arrows.

Select a region of notation to edit

To select a region of the notation you can **Shift**+click on the end point to easily select a large area.

- Select a small region by dragging the mouse.*
- Enlarge the region by **Shift**+clicking on the end point.

***Note:** **Shift**+click is also used to enter a sharp (#) note, so the selection via **Shift**+click requires that a small region be already selected.

Force Accidental - If a note is being displayed as a sharp, but you want it to appear as a flat (or vice versa), you can force that here. Notes like Fb, Cb, E#, B# can be entered. To do this, right-click on a note (like F), and set the forced accidental to #, and the note will appear as E#.

Note Type - You can choose for the note to be Normal, Invisible (note will sound but will not appear in regular notation), Guitar Bend (a B will appear above the note), Hammer-On, Pull-Off, or Guitar Slide. Note that the guitar bend is for notation only and does not affect the sound of the note.

Keystroke Note Editing

You can easily edit notes using only keystrokes. By stepping through the notes one-by-one, when a note is highlighted you can change the pitch using the cursor keys, and other values (timing, duration, channel) with other hotkeys. This speeds up editing of notes. To use this function, you do the following:

1. Press **Ctrl+W** to open the Notation window and **Ctrl+Alt+N** to switch to the Editable or Staff Roll mode.
2. Move to the note that you want to edit with the **Shift+ Left Cursor** or **Shift+Right Cursor** keys. This will highlight the current note. Note that if you want to highlight the current chord (a group of notes), press the **Ctrl+Left Cursor** or **Ctrl+Left Cursor** keys instead).
3. With the note highlighted in red, use the **Up Cursor** or **Down Cursor** keys to change the pitch of the note. You will hear the pitch change as the note changes.
4. Use the **Left/Right Cursor** keys to change the note’s start time, duration, channel, or velocity (depending on the setting of the “Right/Left Cursor Edits” field in the Notation Window Options dialog. Use the **Ctrl+Alt+Right/Left Cursor** keys to change the note time by +/- 5 ticks (120 ticks per beat). (**Note:** Some graphics drivers may use the **Ctrl+Alt+Right/Left Cursor** keys to rotate the screen in 90 degrees right/left. If that’s the case, you need to disable it in order to use those keys for changing note times in the Notation window. You can do this in your graphics control panel, which opens by clicking on the desktop and selecting Graphics Properties.)
5. Press the **Esc** key or **[Stop]** button when you’re done.

Section Text for Notation

T You can add custom Section Text and Boxed Text messages at any position in the notation track, with optional box to appear around the text.

To put a section text comment on the notation track:

-   Open the **Notation** window, and switch to the **Editable Notation** mode.
- Right-click on the track at the point that you want to enter the section text. Then, select *Insert Section Text* from the menu.
- This opens the **Section Text Event** dialog, which allows you to type in the text. You can set the Text Event Type to “Boxed” or “Regular.”

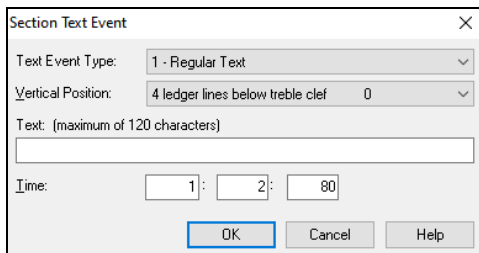

Section Text Event

Text Event Type: 1 - Regular Text

Vertical Position: 4 ledger lines below treble clef 0

Text: (maximum of 120 characters)

Time: 1: 2: 80

OK Cancel Help

Easy Entry of Section Text on Notation Window

Typing a backslash “\” followed by any text puts that text at the beginning of the current bar as a boxed section text message. For example, \Hello would put “Hello” in a boxed section text event.

Typing \ opens the edit dialog for the section text.

guitar solo

Type the section text that you want, such as “Guitar Solo,” and then press **Enter**.

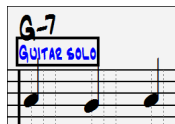

This text can be entered once per bar. You can use this for section headings, or even to enter lyrics bar by bar.

Staff Roll Notation Mode

 Click on the Staff Roll notation mode button to enter the Staff Roll mode.

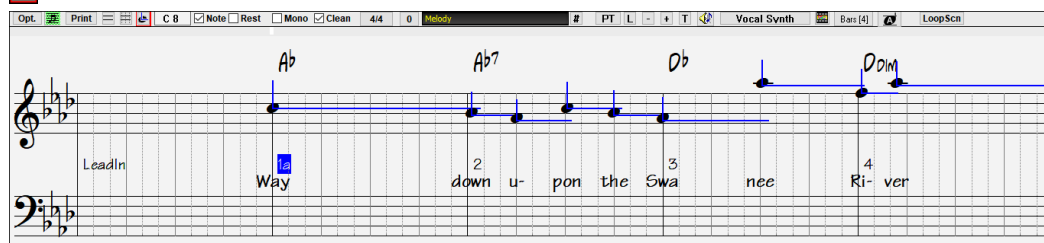

This mode is similar to the Editable Notation mode, except that the beats begin right on the bar line. You can see the duration of the note visually represented by a horizontal blue line and the note’s velocity displayed as a vertical blue line.

Tip: If you can’t see these lines, press the [Opt.] button to check that “Show Note Durations,” “Show Velocity Lines,” and “Show Bar/Beat Lines” options are enabled.

Using the Mouse to Edit Velocity and Duration

There is an additional function available in this mode: **right mouse drag**. Place the mouse cursor on the note head and hold down the right-mouse button. Then, starting at the note head, drag the cursor horizontally to set the note’s duration, or drag it vertically to set the note’s velocity.

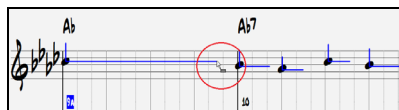

Piano Roll Window

 For advanced editing of notes plus graphic controller editing, go to the **Piano Roll** window, either by selecting the [**Piano Roll**] button on the toolbar, or the *Window | Piano Roll Window* menu item.

Notation Window Options

Press the [Opt.] button in the **Notation** window to open the **Notation Window Options** dialog. The dialog also opens with the [Notation] button in the **Preferences** dialog (Ctrl+E).

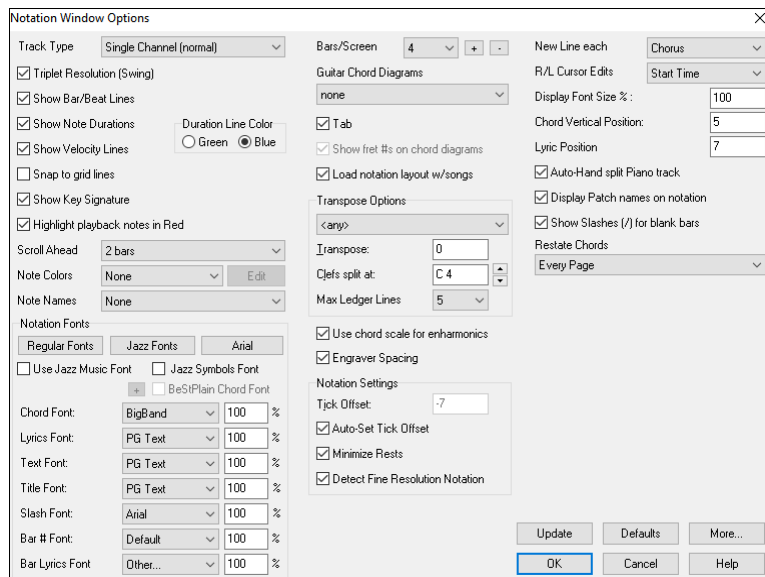

Track Type: You can set the track type to use for the Melody or Soloist track. Normally you’d leave it to “Single Channel,” but you can also set it to other types.

“Multi (16)-Channel” - All MIDI channel assignments are preserved and output on playback. This would be useful for importing an entire MIDI file and playing it from the Melody channel using a silent style.

“Guitar” - MIDI channels 11 to 16 are assigned to the guitar strings 1 to 6. Correct guitar tablature replaces the bass clef, the notation will be up an octave, and guitar channel assignments are saved with MIDI files.

“Piano” - In this mode, channels 8 and 9 are treated as the left and right hand of a piano part.

Selecting any one of Bass, Ukulele, Mandolin, Banjo (5-string), or Violin will display the correct tablature in the Notation window and the correct fretboard in the Guitar window.

Set the track to match any of the 11 alternate guitar tunings, such as DADGAD, Open G, or Double Drop D, supported by Band-in-a-Box. Then you will see the correct notes on the guitar fretboard, in the notation and tablature.

If the track has drums that use GM Drum notes, you can select “Drums” to see drum notation.

Triplet Resolution (Swing): Band-in-a-Box automatically sets the resolution whenever a style is loaded. When a style has a triplet feel (such as a jazz swing or a shuffle style), Band-in-a-Box selects Triplet Resolution. This ensures that jazz eighth notes (swing triplets) are handled correctly. When a style with a straight-feel loads (Pop/Latin), the Triplet Resolution setting is automatically turned off. Then the notation shows even eighth notes, not triplets, and each note and duration are rounded to the nearest sixteenth note when displaying the music.

Show Bar/Beat Lines: This setting is for the Staff Roll mode only. When turned off (unchecked) only the staff lines will show, helpful for editing note Duration and Velocity lines.

Show Note Durations: A Staff Roll mode setting to show or hide the horizontal Duration lines.

Duration Line Color (Green /Blue): There are two color choices for the Duration lines, green or blue.

Snap to grid lines: If this is checked, the inserted note will be lined up with the closest grid line. This is similar to the way a graphics or typesetting program aligns elements accurately on a page. This means that you don’t have to click exactly on the beat to have the note inserted precisely on the beat.

Scroll Ahead: The Notation window can be set to scroll 1 or 2 bars ahead of the music without interfering with your view of the current notation. To enable this feature, select the number of bars (1 or 2) you wish to scroll-ahead. Select zero bars to disable this feature. When the notation scroll-ahead feature is enabled, the lyrics will also scroll ahead.

Highlight playback notes in Red: Good sight-readers who like to read ahead can use this option to disable the highlighting of notes in red as the song is playing so it won’t be distracting.

Note Colors: Notation can display notes in different colors based on absolute note names or relative to chord or key. When “Not in Chord/Key” is selected, a chord tone displays in black, a non-chord tone green, and a non-chord/non-scale tone orange. Colors based on absolute note names or relative to chord/ key are definable; the default color scheme is one that was introduced by the Russian composer Alexander Scriabin (1872-1915). Colored notes will appear in color for printout on color printers or when saved in a color graphics file. Pressing the **[Edit]** button opens the **Note Color Editor** dialog. Change the colors by clicking on the color above the note name. Pressing the **[OK-Save]** button will close the dialog and save the file as *C:\bb\Data\default.NCL*. You can also save/load different NCL files for different color sets.

Note Names: There is an option to display note names in the center of the note head. You can display absolute note names (A, Bb etc.) or you can display numbers relative to the key or the current chord. This is helpful for learning to read music. Combined with the ability to display large font sizes, this achieves the big note look common to “EZ-2-Play” music books. Channel numbers can also be displayed on the notation. When editing notes, it is often helpful to see the channel number of each

note. By setting Note Names to “Channel Numbers” you will see the channel number for each note written into the note head of the notes. This is useful when viewing an entire MIDI file that you’ve loaded onto the Melody track, and want to examine the channel information, or for editing a guitar track that uses channels 11 to 16.

Notation Fonts: You can use the PG Music fonts or jazz fonts for your chords and notation. Or you can choose Arial or any other font on your system for chords, lyrics, text, and titles. The jazz fonts have the “handwritten manuscript” look. It’s a great alternative to music fonts that look too “computerized.”

To select just the jazz music font, enable the **Use Jazz Music Font** option, then choose your Chord, Lyrics, Text, and Title fonts.

Click **[Regular Fonts]** for a quick overall change to regular fonts in the Notation window.

The **[Jazz Fonts]** button selects a pre-selected group of jazz fonts.

The **[Arial]** button selects the regular notation font and Arial for everything else.

Check **Use Jazz Music Font** to use the jazz font, and check “Jazz Symbols Font” to use shorthand jazz chord symbols in the notation.

BeStPlain Chord Font is a very clear and readable font. The **[+]** button beside this checkbox will open the dialog with options to use triangle for major, minus sign for minor, and half or full circle for half or full diminished chords.

Note: The Jazz Chord Symbol Graphics can be displayed independently on the **Chord Sheet** and the **Notation** window. For the Chord Sheet, open the **Display Options** dialog (*Options | Preferences | [Display]*) and select “Jazz Chord Symbols” or “BeStPlain Chord Symbols” for the “Chord Sheet Font” option.

The **Lyrics** and **Text** fonts appear in the Notation window, the Lead Sheet, and the printout.

The **Title Font** is used for the Titles, Composer, and Styles names that appear on the Lead Sheet window and printout.

The **Slash Font** is used for slashes *///*, which appear in the empty bars.

The **Bar # Font** is used for bar numbers.

The **Bar Lyrics Font** is used for bar-based lyrics.

Note: Using the PG Music notation and text fonts requires that they be installed in your *Windows | System* directory. The fonts are installed automatically with the program.

Bars/Screen: This option lets you to choose the number of bars per line for both the on-screen notation display and printing.

Guitar Chord Diagrams: These are available on the Notation, Lead Sheet, or printout for Folk, Pop, and Jazz voicings. There is an option to show the fret numbers on the diagrams.

Tab: When this is enabled, the Guitar and Bass tracks show tablature notation.

Show fret #s on chord diagrams: This will display the fret numbers for each string on the guitar chord diagrams.

Load notation layout w/songs: When this box is checked, your Notation Option settings will be saved with the song and restored the next time you load the song.

Show Key Signature: If this is turned off, you won’t have the key signature displayed on the Notation window. This will save some space on the screen.

Transpose Options: These preset transpose settings for non-concert instruments like brass and woodwinds will auto-select the correct transpose settings and clef split points for the instrument. For example, Trumpet +2 will write the music up 2 semitones, and the split point will be adjusted to display the music in treble clef. If the Chord Sheet or Notation window transpose setting is in effect, a yellow hint message opens on boot up as a reminder.

Transpose: The Transpose setting lets you manually adjust the Notation window to display notes either higher or lower than their actual pitches.

Clefs split at: This setting determines the split point for placing notes on the Bass or Treble clef. The default setting is C5, displayed as C5* to indicate it is middle C. Use a higher split point, such as C6, if you want notes up to a B above middle C written on the bass clef with ledger lines.

Max Ledger Lines: You can specify an upper limit of a note range so that high notes won’t result in an excessive number of ledger lines. The default is 6, which would show a maximum of 6 ledger lines above the treble clef staff.

Show Velocity Lines: This is a Staff Roll mode setting to show or hide the vertical velocity lines. The line color is determined by the “Duration Line Color” setting.

Use chord scale for enharmonics: The sharps and flats in Band-in-a-Box notation are context sensitive to the chord names. For example, if you are in the key of Eb, and the chord is E7, a G# note will show up as G#, and not Ab. This means that the notation accidentals will automatically show up correctly.

Enharmonics for chord tones are automatically based on the chord.

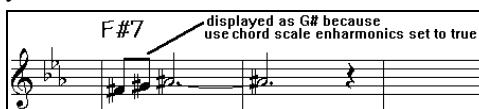

Enharmonics for passing tones are based on chords if “Use Chord Scale Enharmonics” is set to true.

For example, on an F#7 chord in the key of Eb, the Ab note is part of the F#7 scale (as a G#, the 2nd of the scale), but is also part of the Eb key of the song. If you want to display based on the chord scale, setting “Use chord scale enharmonics” will display the note as a G# instead of an Ab.

Engraver Spacing: This is another one of the intelligent features which spaces the notation appropriately to avoid overlapping notation while accounting for space required by accidentals, rests, etc. This feature is visible only in Standard Notation mode.

Tick Offset: The Tick Offset is one of the keys to great looking notation. It accounts for playing that is before or behind the beat. The track is automatically scanned to determine the best tick offset so that you don’t have to set this yourself. This results in better looking notation. You can change/override this setting, but normally the best tick offset is set automatically. For example, to properly notate jazz performances, it is sometimes necessary to set the tick offset to approximately -15. This effectively adjusts for a performance that has been played slightly “behind” the beat or, in jazz terms, “very laid back.” In Editable Notation mode, notes entered with the mouse take the notation offset into account. So, if a note is clicked on the beat 1:1:0 will get entered at 1:1:7 if the notation offset is -7. This gives a more human feel to the arrangement.

Auto Set Tick Offset: When this is enabled, Band-in-a-Box will automatically determine the tick offset by analyzing the notes on the track. If you want to set the tick offset manually, disable this and enter the value in the “Tick Offset” option above.

Minimize Rests: When this is enabled, Band-in-a-Box will eliminate unnecessary rests. For example, if staccato eighth notes are displayed as sixteenth notes separated by sixteenth rests the setting will remove the rests and show the notes as eighth notes.

Detect Fine Resolution Notation: Improved auto-transcription identifies and correctly displays up to 128th notes. If for some reason you prefer to disable it, there is an option to do so. To set a beat to a certain specific resolution, right-click on the time line located at the top of the Notation window. You will then see the **Beat Resolution** dialog where you can set the resolution for both the Treble and Bass clefs.

New Line each: Use this setting to automatically start a new line on each chorus, on each chorus and the intro, or on each part marker. It applies to the Lead Sheet notation screen and to printing. If you want to control how many bars per line get displayed for a regular (non-fake sheet mode) display, use the **Edit Settings for Current Bar (F5)** dialog, and select “Chord Sheet and Notation - Start a New Line” on bars that you’d like a new line of notation. That setting, in combination with the Notation Window Options setting for “Bars/Screen,” and “New Line each” allow you to save custom settings for bars per line in non-fake sheet mode.

R/L Cursor Edits: This is used in the Keystroke Note Editing features.

Bar Number Font and %: Select any installed font for the bar numbers and adjust its size in a percentage range from 10% to 1000%. These settings affect the notation, lead sheet, and printout.

Display Font Size %: To select the notation font size for display, enter the Display Font Size as a percentage, either more or less than 100%. The same setting is available in the Lead Sheet window and the Print dialog.

Chord Vertical Position: This controls how high the chords will be written above the staff. If this is set to 5, the chords will be written 5 notes above the top of the staff. If your piece contains a lot of high notes, then set the chord position to a high setting.

Lyric Position: You can adjust the height of the lyrics by setting the lyric height (smaller values like 8 are higher on the notation).

Auto-Hand split Piano track: When this is enabled, the Piano track (not any other track) will be displayed on both clefs with intelligent hand-splitting. You can print out the Piano track with the hands separated. You can also manually split a piano part on the Melody or Soloist track using the intelligent hand-splitting routines. The left/right hands display in red/blue on the big piano, and on the bass/treble clefs on the notation. For example, if you have a MIDI file that is a solo piano piece, *File | Open Special | Open MIDI file* will put the music on the Melody track. Then choose *Melody | Edit Melody Track | Piano Hand Split*. Make sure that *Melody | Track Type* is set to “Piano.” You will then see the piano part split into 2 hands intelligently.

Display Patch Names on Notation: When this is enabled, the patch name for the track is displayed on the notation, lead sheet, and printout.

Show Slashes (/) for blank bars: If this is enabled, then slash marks *///* will show for empty bars.

Restate Chords: If this is set to “Don’t Restate,” then the program works as in previous versions, and if the chord stays the same, it will never be stated again in the arrangement until it does change. If set to “Every Bar,” “Every Line” or “Every Page,” then the Notation, Lead Sheet and Printout will restate the chord every bar, line or page. The setting of “Every Page” is the default, which means that the first bar of the Lead Sheet window will always have a chord as will the top of each Notation window.

The **[Update]** button applies the changes made in this dialog. Pressing **[OK]** will have the same effect.

The **[More]** button opens the **Other Notation Options** dialog.

Inserted Note Defaults: These settings determine the default values for notes that you enter manually.

Duration %: Notes are not always played for their full duration. If a whole note is inserted with a duration of 80%, the note would play for 80% of 4 beats = 3.2 beats.

Velocity: The loudest possible note has a velocity of 127; a velocity of 0 is silent.

Channel: Assign the MIDI channel of the inserted notes.

Play Inserted Notes: When checked, notes that you insert will sound briefly as they are inserted. This lets you hear that the note you inserted sounds correct.

Confirmation Required to enter a note over X Ledger Lines: To prevent accidental entry of very high/low notes, this means that a confirmation dialog would be needed to enter notes with more than X ledger lines.

Advanced Notation Settings: These advanced settings give you control over the clean notation feature.

Chord Note Separation in MS and Chord Total Separation in MS: This lets you set the width of chords. Band-in-a-Box will display a new group of notes on the notation for every chord. If you know that a track is single notes and therefore couldn't have any chords, set the chord note separation to a small value like 10ms and then every note will be displayed on a new note stem. The chord width parameter is also used for the "chord step advance" feature.

Glitch Duration in MS and Glitch Velocity: When set properly, "Glitches" will not be shown on the notation. Any note less than a certain length of time or less than a certain velocity can be filtered out.

Line Thickness Settings: These settings allow you to control the thickness of various line elements of the notation. For example, if you set the Bar Line width to 200%, the bar lines will be twice as wide, and easier to see. This affects display and printout.

Options for BeStPlain Chord Symbol Font: With these options, you can see a triangle for major, a minus sign for minor, and a half or full circle for half or full diminished chords when you use the BeStPlain chord font.

Show Popup Hint for Note Properties: If this is checked, the note properties pop-up will open if you hover the mouse cursor over a note in the Editable Notation window.

Lead Sheet Window

The **Lead Sheet** window displays a full screen of notation with one or more parts. Other options include a selectable number of staves per page, clefs to show, font size, margin, scroll-ahead notation, guitar chord diagrams, and lyrics. If you like to sight-read along with Band-in-a-Box, this is the window for you.

The **Lead Sheet** window can be resized. As you resize the window, all of its elements resize in proportion.

Open the Lead Sheet window from the main screen by pressing the **[Lead Sheet]** button or **Alt+W** keys, or with the **Window | Lead Sheet Window** menu option.

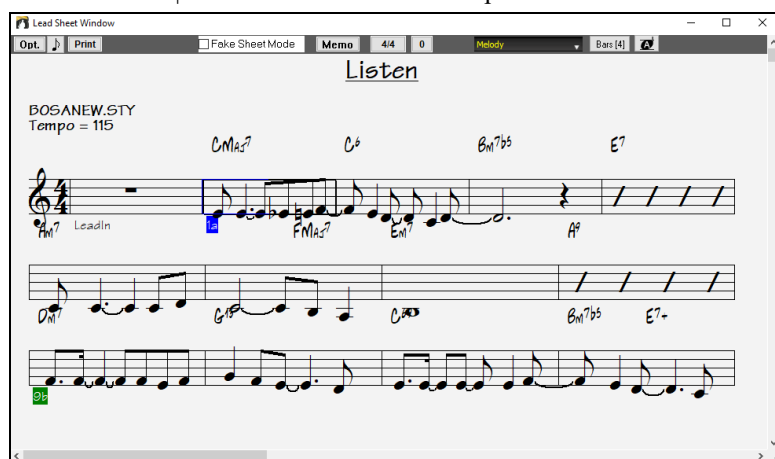

Bars [4] You can easily change the bars per line by pressing this button. (**Note:** This feature works in the Fake Sheet mode.)

 This button will display notation with larger font size and note names within note heads. Press the button again to return to the normal size.

As the notation scrolls ahead, you can read ahead without waiting for a page turn. During playback, red rectangles highlight the current bar. If the bar is empty (or in Fake Sheet mode), the Lead Sheet will draw the staff lines and bar lines in red.

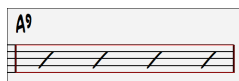

The **Lead Sheet** is also useful as a kind of “Print Preview” feature, as it offers you the ability to correlate the on-screen notation to a printout.

You can move around the **Lead Sheet** window in various ways. Cursor keys and mouse clicks will move a small blue rectangle around the screen, which lets you type in chords at that location. Double-clicking at any bar will start playback from that position.

Selecting Tracks in the Lead Sheet

Melody + Click on the track selector button and select a track from the menu to view notation of that track.

Melody Piano Bass + To view multiple tracks, first select the track that you want to show at the top, and then click on the [+] button and select the tracks in the order that they should appear from top to bottom. To remove an extra track from the display, click on that track name and select *remove* from the menu. To remove all extra tracks, click on the [+] button and select *remove extras* from the menu.

The **Show chords above each track** option in the **Lead Sheet Options** dialog allows you to display the chords above each track, or just the top track of the notation. If you press **[Print]** from the Lead Sheet window you will be able to print out the multiple tracks of notation.

Fake Sheet Mode

The Lead Sheet window has its own Fake Sheet Mode checkbox. When it is NOT selected, the Lead Sheet will work as it always has (in linear mode).

☒ **Fake Sheet Mode** When Fake Sheet Mode is selected, the form will show like a lead sheet, with only one chorus showing, and 1st/2nd endings and repeats displayed.

The Fake Sheet can show multiple lines of lyrics for 1st and 2nd endings or several verses stacked in multiple lines.

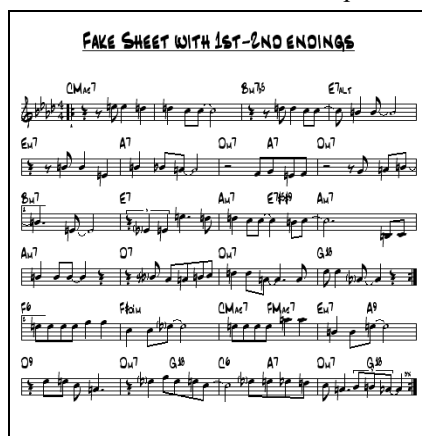

Multiple lines of Lyrics on Fake Sheet

If your song has 1st and 2nd endings or multiple verses of lyrics, multi-line lyrics can be displayed, so you will see all verses on the same fake sheet.

Load in the song *C:\bb\Documentation\Tutorials\Tutorial - BB2005\Listen Multi-line lyrics Demo.MGU*.

 ☒ **Fake Sheet Mode** Open the **Lead Sheet** and select “Fake Sheet Mode.”

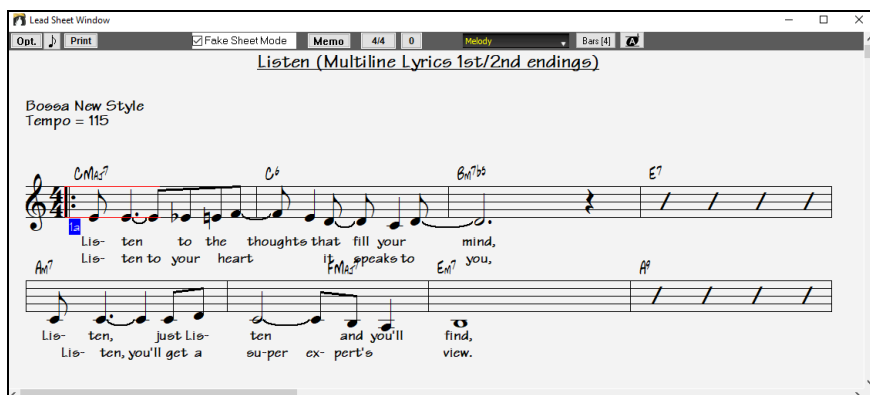

This song has a 1st/2nd ending entered, with separate lyrics for each ending. Multiple lines of lyrics will also appear if there are lyrics in multiple verses (choruses).

Tip: In the **Notation Window Options**, “Lyric Position” allows you to vertically position the height of the lyrics.

Harmony Notation Display

Harmonies can be displayed on the Lead Sheet window (or printed) with **separate notation tracks for each harmony voice**. View each harmony on a separate track, or view/print a single harmony voice. To examine the harmony display features, load in the song “Night_T.MGU.” The melody of this song was previously converted to a harmony using the *Melody | Edit | Convert Melody to Harmony* option, so this song contains a harmony on the Melody track.

Open the **Notation** window (**Ctrl+W**), and you will see all four voices of the harmony on the same treble clef.

Now open the **Lead Sheet** window (**Alt+W**). Band-in-a-Box now recognizes that this is a harmony (generated by Band-in-a-Box) and displays each voice on a separate track.

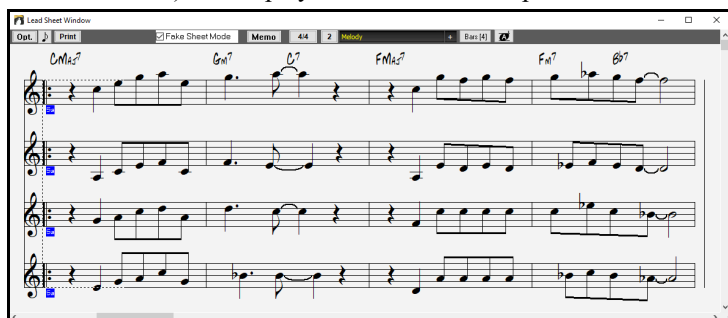

Print Press the [**Print**] button to print out “Voice 2.” If needed, press the notation “Transpose Options” to first visually transpose the instrument to Eb for an “Alto Sax” chart.

Multi-Channel Notation (Sequencer Mode)

Normally, you would want a single part on the Melody or Soloist track, but since MIDI information can have separate channels, it is possible to store 16 separate parts on each of the tracks. For the following discussion, we will assume that you’re using the Melody track, but the same functions are available for the Soloist. When the Melody track has been set to “Multi(16)-Channel” we refer to this as “Sequencer Mode.”

Now, when you are in this multi-channel mode, output from the Melody/Soloist track will be on whatever MIDI channel the information is stored on and will not be using the Melody/Soloist MIDI channel.

If you open the **Lead Sheet** window, you will see the entire MIDI file displayed on separate tracks of notation. This is likely “too much information” to read, unless you are a symphony conductor.

Opt. To customize the notation display for sequencer mode, press the [**Opt.**] button on the **Lead Sheet** window toolbar and see the settings for Multi-Channel Track display.

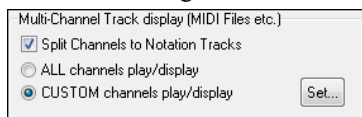

Note: These settings are only visible when the track type for the Melody or Soloist is set to Multi (16) – Channel.

Select “CUSTOM channels play/display” and press the [**Set**] button to open the **Sequencer Window (Multi-channel track on Melody/Soloist)** dialog. Then you can customize which channels will play and display.

This dialog can also be opened by clicking on the [SEQ] toolbar button on the main screen.

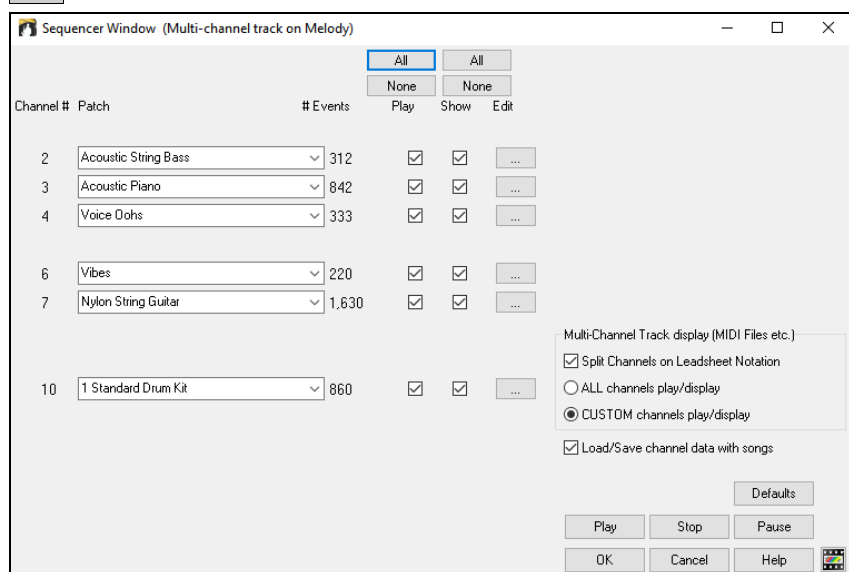

In the example picture, we have set Channel 2 (Bass) and Channel 4 (Trumpet) to show on the notation and have set all of the channels to play (to hear them).

For a specific channel, (e.g., channel 3: piano), we see the following information.

Channel 3: Acoustic Piano (this is the patch name found on the track).

842: There are 842 events in the track; usually every note is an event.

We have customized the piano track so that it can be heard (play=true), but not seen in notation (Show=false).

The Edit button at the right of the track line allows you to delete, rechannel or merge the channel with another channel.

You can also change the patch (instrument) for that track by using the instrument patch combo box.

Now that we've customized the display, we are seeing bass and trumpet on the notation, and hearing the entire track.

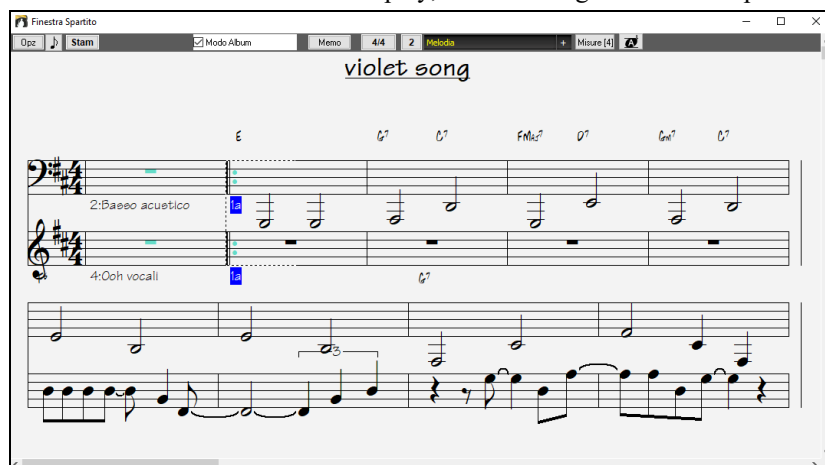

Lead Sheet Options Dialog

Pressing the [Opt.] button in the **Lead Sheet** window or the [Lead Sheet] button in the **Preferences** dialog opens the **Lead Sheet Options** dialog.

The settings in this dialog are applicable to the Lead Sheet window only. If you want to set options that are shared by the Lead Sheet window and the Notation window, press the [Notation Options] button. This dialog also opens with the [Lead Sheet] button in the **Preferences** dialog (Ctrl+E).

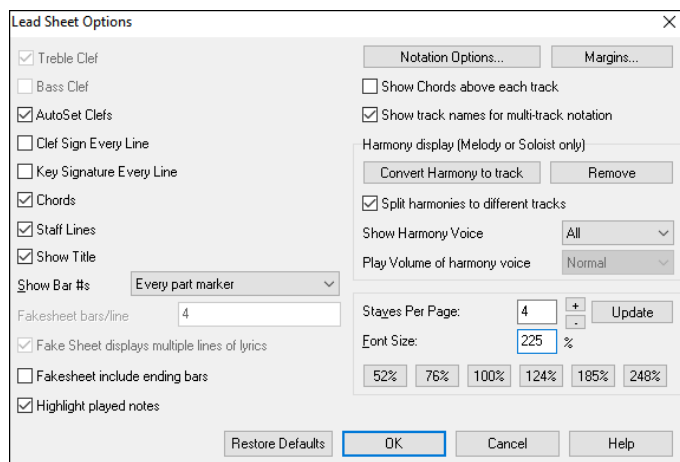

Treble Clef / Bass Clef: These checkboxes choose which clefs will display in the Lead Sheet view.

AutoSet Clefs: When set, Band-in-a-Box will attempt to pick the clef for you automatically displaying the bass clef when you are on the bass track or any other track with low bass notes. It will show both clefs when on the piano or drum track.

Clef Sign Every Line / Key Signature Every Line: By default, the Clef and Key will be shown at the beginning of every page, but if you want one every line, you can check these options.

Chords / Staff Lines: Both are shown by default. Uncheck this box if you don't want them to display.

Show Title: If set, the song title will be displayed along with other information like Composer Names and Style information that is set in the **Print Options** dialog of the Notation window. To set these options choose File | Print from the menu.

Show Bar #s: Choose whether the bar numbers will be shown for each bar, only at part markers, or not at all.

Fakesheet bars/line: You can set a custom number of bars to display on each row of the fake sheet. For example, enter "4,6,4," and the program will show 4 bars for the first row, 6 for the second, and 4 for the rest.

Fake Sheet displays multiple lines of lyrics shows lyrics for 1st and 2nd endings or multiple choruses stacked as multiple lines on the fake sheet.

Fakesheet include ending bars: Fakesheets can optionally include the 2-bar song ending.

Highlight played notes: When you check this option, played notes will be highlighted in red.

Notation Options: To set options that are shared by the **Lead Sheet** window and the **Notation** window, press the [Notation Options...] button.

Margins: Set margins for the **Lead Sheet** window just like the margins in a word processor. For example, if you want the lead sheet window to only take up the top part of the screen, set a bottom margin (of, say, 2 inches) and then make the lead sheet window smaller by pulling the bottom up. This feature has no effect on printout; the **Print** dialog has its own margin settings.

Show Chords above each track: When using multiple tracks of Notation, this determines whether each track will show the chord names or not.

Show track names for multi-track notation: If checked, the Band-in-a-Box track names will be inserted at the start of each track in the multitrack notation display.

Harmony display:

[Convert Harmony to track] will add a harmony to an existing Melody.

[Remove] will remove the harmony from the track.

Split Harmonies to different tracks enables the splitting of the harmonies to different tracks on the lead sheet.

Show Harmony Voice allows you to select ALL tracks, which will cause each track to display on a different track on the Lead Sheet. Or select a specific Voice to display only that voice. For example, if you choose "Voice 2" and press OK, you will now see just voice 2 of the harmony.

You can control the volume of the selected harmony voice relative to the other voices in the harmony. The **Play Volume of harmony voice** setting can be set to:

- **Normal:** Harmony plays as normal.
- **Solo:** Only the selected voice will play.
- **50% Solo:** Selected voice is much louder than other voices.
- **Quiet:** Selected Voice is much quieter than other voices.
- **Muted:** Selected Voice is muted.

These settings are useful to sight-read along on harmonies and learn to hear inner voices of a harmony.

Staves Per Page: The number of staves shown in the lead sheet can be set by typing in a number or using the [+] and [-] buttons. If "Auto-Set" is selected, the number of staves will be set automatically, attempting to fit the lead sheet on a single page.

Font Size: Choose the font size with one of the preset buttons for popular sizes, or type a number between 45% and 300%.

[Restore Defaults]: You can reset all the Lead Sheet options back to default settings by pressing this button.

Lead Sheet Memo

Memo You can enter a memo to add to the **Lead Sheet** printout. Click on the **[Memo]** button in the Lead Sheet to open the **Lead Sheet Memo** window. You can copy/paste from/to this memo.

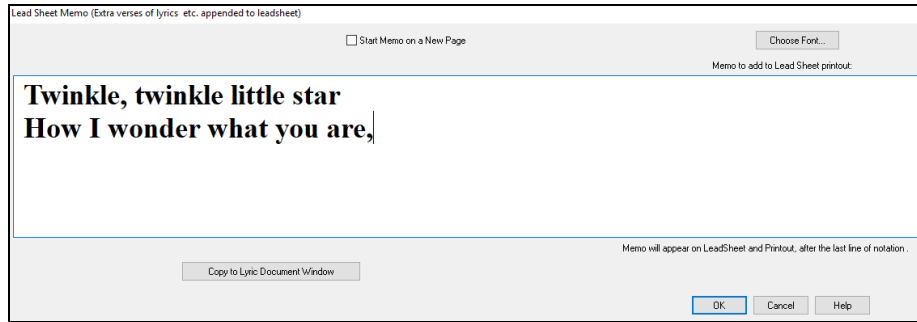

The memo will be automatically positioned after the end of the **Lead Sheet** and printout. Use extra blank lines in the **Lead Sheet Memo** to control where it displays on the page.

The **Start Memo on a New Page** option prints the **Lead Sheet Memo** on a new page of the printout.

Press the **[Choose Font]** button to select the font you would like for the memo.

A text block will be appended to the **Lead Sheet** window and printout. This could be song lyrics that you want appended to the end, multiple verses of lyrics, or any other text.

Lyrics

Band-in-a-Box supports lyrics in three different ways: Note-based lyrics, Bar-based lyrics, and a Big Lyrics (Karaoke) window. Note-based lyrics can be entered on the Notation window, and bar-based lyrics can be entered either on the Chord Sheet or on the Notation window.

In the old versions, there were line-based lyrics, which could be entered for each line on the Notation window. You can longer enter this type of lyrics, but if your existing song has line-based lyrics, Band-in-a-Box can convert them to bar-based lyrics. In the **Global Song Override** dialog, there is an option which allows you to choose how the conversion should occur when the song with line-based lyrics opens.

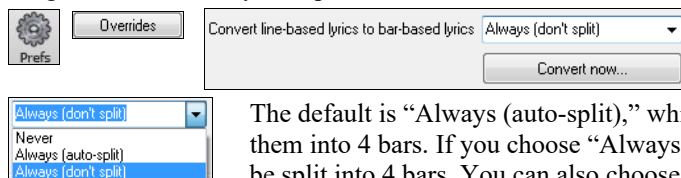

The default is “Always (auto-split),” which will convert line-based lyrics to bar-based lyrics and splitting them into 4 bars. If you choose “Always (don’t split),” line-based lyrics will be converted but they won’t be split into 4 bars. You can also choose not to convert line-based lyrics automatically. If the current song has line-based lyrics, you can press the **[Convert now]** button to convert them to bar-based lyrics.

Bar-based Lyrics

To see the bar-based lyrics that you have entered on the Chord Sheet, click on the **[Chord Display]** toolbar button and check **Bar Lyrics**.

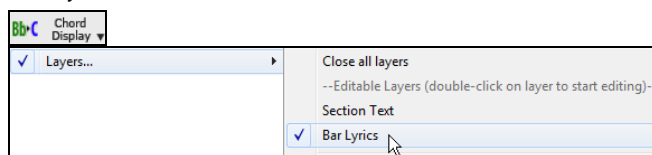

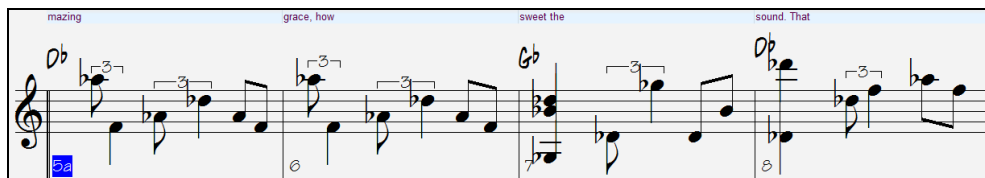

Note-based Lyrics

Note-based lyrics offer accurate placement of lyrics by placing a word under each note.

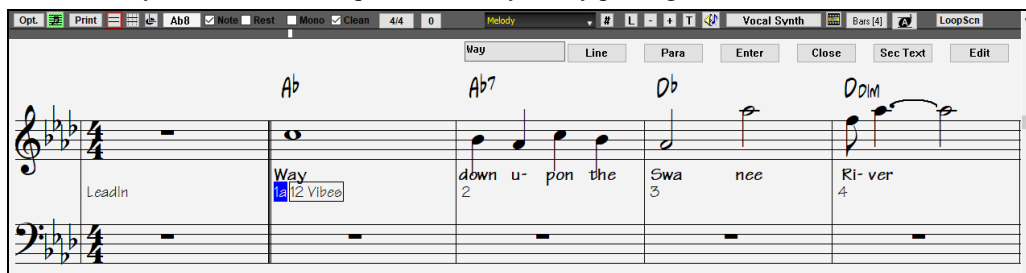

To enter note-based lyrics, open the **Lyric Entry** bar by pressing **Ctrl+L** or clicking on the **[L]** button on the Notation window toolbar.

The **[Line]** button enters a forward slash “/” line break marker in the current lyric.

The **[Para]** button enters a backslash “\” paragraph break marker in the current lyric.

The **[Enter]** button enters the current lyric, equivalent to hitting **Enter** key or **Tab** key.

The **[Close]** button closes the Lyrics Edit mode, equivalent to hitting the **[L]** button again.

The **[Sec Text]** button enters the text in the lyric box as section text at the current bar.

The **[Edit]** button opens the **Edit Lyrics** dialog where lyrics and section text can be edited.

As you enter the lyrics, the note is highlighted. Pressing the **Tab** or **Enter** key moves to the next note. You can “undo” lyrics with the **Edit | Undo** command.

When you are finished a line of lyrics, hit the **[Line]** button. This enters a backslash “\” line break marker in the current lyric.

Note-based lyrics are saved with the MIDI file, so you can use them in your other MIDI programs.

Vertical placement is set with the **Lyric Position** option in the **Notation Options** dialog. A setting of -10 puts the lyrics directly under the treble clef, higher values put them lower.

Lyrics Event List

You can edit the note-based lyrics using an event list as well. This allows you to enter lyrics at any point, not just tied to a note.

Press the **[#]** button on the **Notation** window toolbar, then press the **[Edit Lyrics]** button. This will open the **Edit Lyrics** dialog.

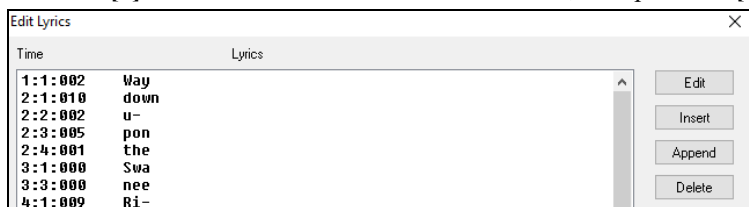

From here, you can edit lyrics, insert new lyrics, append lyrics to the end of the track, or delete lyrics. A single lyric event can be 128 characters.

AI Lyrics

Band-in-a-Box provides creative songwriting functions that suggest or generate themes, styles, titles, and even entire song ideas. It also offers customized AI lyrics generation, allowing you to create lyrics from scratch, generate the next line, or experiment with rhymes, synonyms, antonyms, related words, or alliterations. You can enhance your existing lyrics by adding vivid imagery, emotion, richer vocabulary, or more natural phrasing. The **AI Lyrics Generator** consolidates all these features, allowing you to easily tailor your lyrics to fit your song. With six lyric modes - Word Suggestions, Inspiration, Songwriting, Improvements, Complete Song, and Custom - you can refine your lyrics in numerous ways.

Note: An internet connection is required to use these features.

To access these features, go to the menu **Edit | Lyrics | Open AI Lyrics Generator** or hit the **A I L Enter** keys.

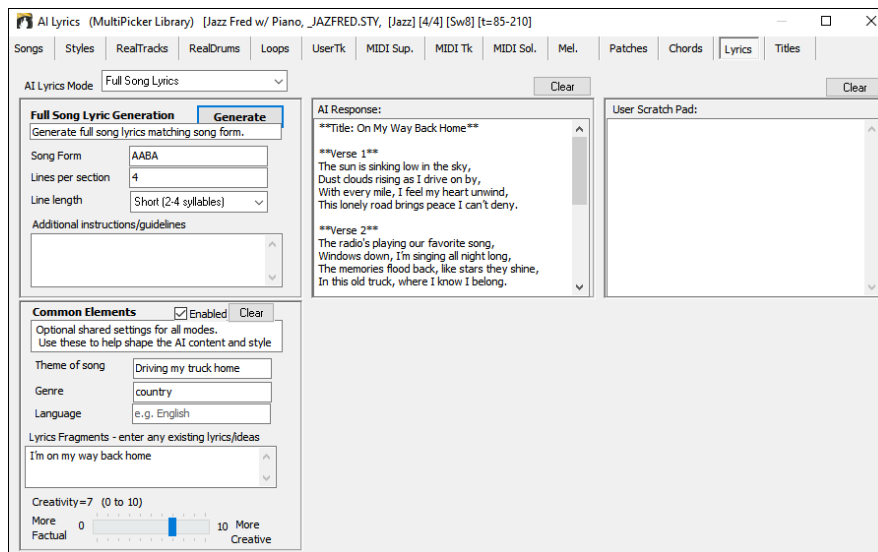

AI Lyrics Mode: There are six modes to choose from.

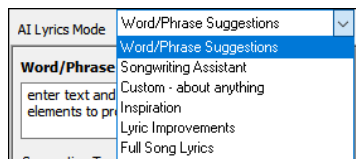

1. **Word/Phrase Suggestions:** Find rhymes, synonyms, antonyms, related words, or alliterations for a specific word or phrase.
2. **Songwriting Assistant:** Chat with the AI assistant to help develop your song idea.
3. **Inspiration:** Generate song themes, titles, or even entire song ideas, complete with examples.
4. **Lyrics Improvement:** Refine, rewrite, extend, or add to your lyrics.
5. **Full Song Lyrics:** Generate complete song lyrics matching a specific form (e.g., AABA), the number of lines per section, and other details.
6. **Custom:** Ask the AI anything and have fun exploring creative ideas!

Mode 1 - Word/Phrase Suggestions: Find rhymes, synonyms, antonyms, related words/phrase, or alliterations for a specific word or phrase.

This mode lets you input a word or phrase and find rhymes, synonyms, antonyms, related words/phrases, or alliterations. You can enter a word or phrase by typing it directly or by selecting text from other memo controls, such as the scratchpad.

If you have a song idea with a specific theme, genre, or lyrics, enter them in the “Common Elements” area. This will ensure that the rhymes, synonyms, and other suggestions are tailored to fit your song.

Mode 2 - Songwriting Assistant: Chat with the AI assistant to help develop your song idea.

Simply start the conversation with something like, “Let’s get started” or share your idea, such as “I want to write a country song about hard work and blue-collar life.” Alternatively, you can start by asking for themes suggestions, choose one, and the generate lyrics based on that theme.

Mode 3 - Inspiration: Generate song themes, titles, or even entire song ideas, complete with examples.

The **Complete Song Idea** function generates lyrics for an entire song, incorporating any information you provide, including details from the “Common Elements” area. At the end of the suggested lyrics, you’ll see style suggestions to use in Band-in-a-Box. Click on the [Styles] tab of the MultiPicker Library and type the suggested styles (e.g., Traditional Country, Americana, Southern Rock) into the text filter area to find them.

The **Themes** function provides various song themes based on any ideas you input. For example, you could suggest a theme like “Driving my truck back home” and the AI will generate a variety of related themes or topic, such as:

- Wide open roads and endless skies
- Nostalgic memories of home
- The comfort of familiar places
- Chasing sunsets on the highway
- The feeling of freedom behind the wheel
- Songs played loud on the radio
- Reconnecting with roots and family
- Journey through small towns and fields

- The thrill of the open road
- Reflection on life while driving

The **Titles** function generates song titles that align with your desired theme or genre.

Refine, rewrite, extend, or add to your lyrics

Mode 4 - Lyric Improvements: Refine, rewrite, extend, or add to your lyrics.

In this mode, you can enhance your lyrics in the following ways:

- Refining phrasing for a more natural flow, vivid imagery, richer vocabulary, and deeper emotion
- Suggesting the next line to complement your lyrics
- Rewriting the lyrics for a fresh perspective
- Expanding the lyrics to develop the theme further

As with other modes, any information entered in the “Common Elements” area will help tailor the response to your specific settings.

Mode 5 - Full Song Lyrics: Generate complete song lyrics matching a specific form (e.g., AABA), the number of lines per section, and other details.

This mode generates a complete song of lyrics that match the form and number of bars for each section you specify. For example, if each line of lyrics represents two bars of music, then 4 lines of lyrics would equal 8 bars. So, if you want a 32-bar song with 8-bar sections, select a form like AABA, set 4 lines per section, and choose the number of words per line.

Mode 6 - Custom: Ask the AI anything and have fun exploring creative ideas!

You can ask anything in any wording you prefer. For example, you might ask “What are the notes of an F9 chord?”

The **Common Elements** section applies to all lyric modes. It allows you to optionally provide information about your song, such as its theme, genre, language, lyric fragments, and creativity level.

- **Enabled:** If the checkbox is disabled, any information in this section will be ignored.
- **Theme of song:** Describe the idea or story behind your song.
- **Genre:** Specify the genre of the song, such as “heavy rock” or “children’s song about the zoo.”
- **Language:** Choose the language for the lyrics. If you leave it blank (default), the lyrics will be in English.
- **Lyric Fragments:** Provide any existing lyric fragments, and these will be considered when generating the lyrics.
- **Creativity:** Higher settings encourage the assistant to be more creative and inventive in generating the lyrics.
- You can press the **[Clear]** button to erase all entered information.

There is a **User Scratch Pad** where you can save your ideas. This space is for your use only, allowing you to copy and paste your thoughts or AI-generated suggestions so you won’t lose them. The contents of this pad will be saved to the current song.

The Lyrics Menu

The complete list of Lyrics functions is found in the *Edit | Lyrics* submenu.

Open AI Lyrics Generator launches the AI Lyrics Generator, which offers creative songwriting features, including suggestions for themes, styles, titles, and even entire song ideas. It also provides customized AI lyrics generation, allowing you to create lyrics from scratch, generate the next line, or experiment with rhymes, synonyms, antonyms, related words, or alliterations.

Enter Note-Based Lyrics at Current Bar opens the lyric entry bar at the current location of the time line or highlight cell.

Big Lyrics Window opens the Big Lyrics window for viewing lyrics and, optionally, chord symbols.

Lyric Document Window displays a full screen of formatted lyrics. Easily copy and paste lyrics to and from your favorite word processor.

Copy Lyrics to Clipboard allows you to copy a song’s lyrics (and/or the chords) to the Standard Windows® clipboard. By pasting this data into a word processor, you can print out the lyrics in the font of your choice. The dialog has options to allow copying of note-based and/or line-based lyrics. With either option you can choose to include the chord symbols, have double or single line spacing, and make margin settings.

Copy Note-Based Lyrics in First Chorus to Whole Song copies the note-based lyrics in the first chorus to the rest of the song.

Convert Note-Based Lyrics to Bar-Based Lyrics allows you to convert note-based-lyrics to bar-based lyrics.

Erase Bar-Based Lyrics erases the bar-based lyrics from the song.

Erase Note-Based Lyrics erases the note-based lyrics from the song.

Erase Note-Based from Chorus: You can erase note-based lyrics in the First Chorus, Middle Choruses, or Last Chorus.

Move Note-Based Lyrics Ahead to Timeline / Move Note-Based Lyrics Back to Timeline: If you have a note-based lyric that you want to time shift ahead or back, you can click on the time line at the destination that you want, and then choose this item. You can also shift lyric times using the Lyric Event list.

Timeshift Note-Based Lyrics (ticks) / Insert Beat(s) in Note-Based Lyrics / Delete Beat(s) from Note-Based Lyrics: These are functions that apply to the entire lyric track. They are useful when you're inserting bars or beats into the song and need to move the lyrics around to keep them in sync.

Edit Note-Based Lyrics as Event List opens the Edit Lyrics dialog with Edit, Insert, Append, and Delete functions.

Vocal Synth: This will generate a vocal track using an online third-party vocal synthesizer called Sinsy for a MIDI melody track with lyrics.

Lyric Document Window

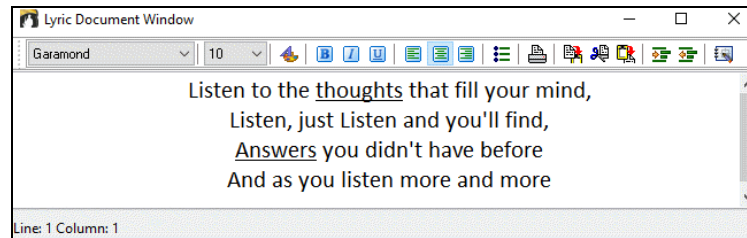

The **Lyric Document** window displays a full screen of fully formatted lyrics so you can easily copy and paste lyrics to and from your favorite word processor. If you have the lyrics available, you can quickly paste them into Band-in-a-Box.

You may already have the lyrics to your song typed into a word processor, nicely formatted with font/color/bold choices etc. Previously, you would need to retype them into Band-in-a-Box and would lose your formatting. Now you can simply Copy/Paste them to/from your word processor. This allows you to quickly add lyrics to any Band-in-a-Box song.

You can open this window by choosing *Window | Lyric Document Window*, or pressing **Ctrl+Alt+Shift+L**. In addition, if “Auto-open lyrics window for songs with lyrics” is set to true in the **Lyric Window Options** dialog (*Options | Preferences [Big Lyrics]*), the **Lyric Document** Window will open automatically when the song is loaded, and close when the next song is loaded.

To use the window, type or paste in text from a word processor. You can select fonts and colors as you would in a word processor. Since the data is stored in RTF format, it should look very similar to the appearance it would have in WordPad.

 You can transfer “line based” or “note based” lyrics from the Notation Screen of Band-in-a-Box to the Lyric Document window. Press the Copy Lyrics button to do this. This opens the **Options for Copy Lyrics to Clipboard** dialog allowing you to select which elements to copy (line lyrics/ note-based lyrics/ chords) and formatting options. Then click on **[OK Copy to Text Clipboard]**. A message will tell you that the lyrics have been copied to the clipboard. Click on **[OK]** to paste the lyrics into the **Lyrics Document Window**.

 You can also print directly from this window and copy to/from the Song Memo (using copy/paste).

Big Lyrics Window

The **Big Lyrics** Window is great for sing along or Karaoke. It opens from the *Edit | Lyrics* or *Windows | Lyrics* submenu, with the keystrokes **Ctrl+Shift+L**, or with the **[L]** toolbar button.

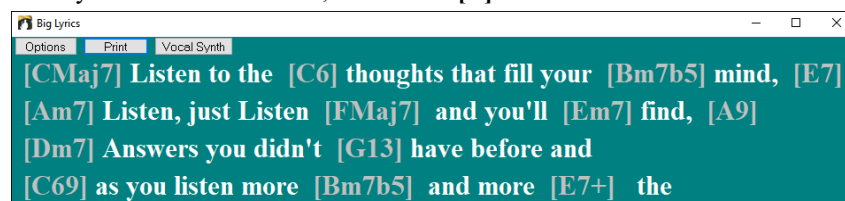

Each word is highlighted as it plays, and the window can be customized by clicking on the **[Options]** button. Click on any word in the **Big Lyrics** Window to start the song playing from that point.

The **[Print]** button opens the **Options for Copy Lyrics to Clipboard** dialog. This function allows you to copy a song's lyrics (and/or the chords) to the standard Windows® clipboard.

The **[Vocal Synth]** button offers Auto and Manual modes for sending the Melody track and lyrics to the 3rd party Sinsy vocal synthesizer. A synthesized vocal track will be generated and imported into the Band-in-a-Box Audio track.

Lyric Window Options

Add chord symbols, customize your color scheme, choose a favorite font, and select a size in the **Lyric Window Options** dialog.

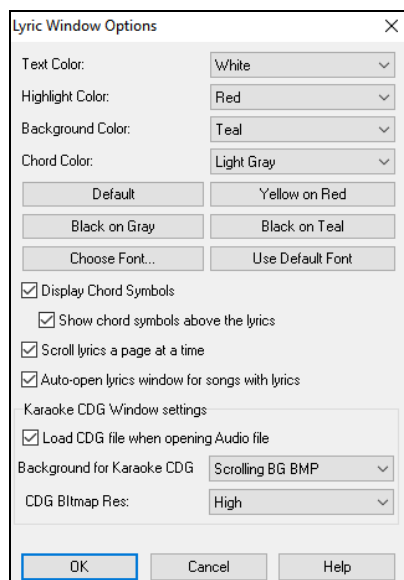

Individual color elements can be picked or you can choose one of the presets.

Display Chord Symbols will interleave the chord symbols with the lyrics.

Show chord symbols above the lyrics will show the chords on a separate line.

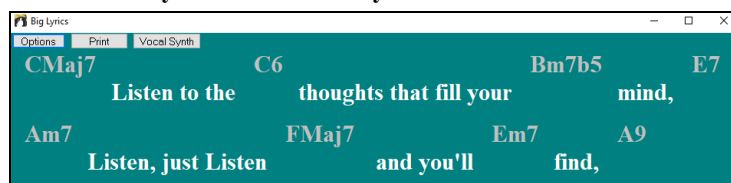

With the **Scroll lyrics a page at a time** option selected the Big Lyrics scroll a page at a time. When the lyric cursor reaches the next-to-last line of the lyrics it will scroll to the top of the page, allowing uninterrupted reading of lyrics.

Auto-open lyrics window for songs with lyrics automatically opens the Big Lyrics window when a song with lyrics is opened in Band-in-a-Box.

The popular Karaoke file format (.KAR) can be opened directly into Band-in-a-Box just like MIDI files. Chord symbols are displayed (Band-in-a-Box intelligently analyzes the chords of the song), as well as the lyrics from the Karaoke files.

Karaoke MP3/CDG Files

Audio Karaoke files are popular using several formats. The most common is CDG format, which includes the lyrics in graphic format on audio CDs. Since the computer user doesn't always use audio CDs, there is a format that combines MP3 (containing the music) and CDG (the graphical lyrics). You can open MP3/CDG files inside Band-in-a-Box and see the scrolling lyrics from your Karaoke files. If you want to play along on your own instrument, you can use the Audio Chord Wizard to figure out the chords and display them in its Chord window.

To open a Karaoke File, use *File | Open*, and find a WAV, MP3, or WMA file that has a same named CDG file in the same folder. Then the Karaoke window will open and display the lyrics.

The **Big Lyrics Window** has some options for the Karaoke window.

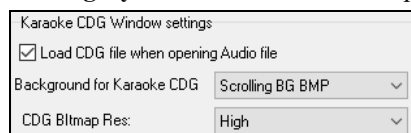

You can choose to have a background to the window, either a moving one or fixed picture. These pictures are in the *C:\bb\Data\KaraokeBMP* folder, and you can add your own BMP or JPG image to that folder.

Options for Copy Lyrics to Clipboard

The **[Print]** button at the top of the **Big Lyrics** window opens the **Options for Copy Lyrics to Clipboard** dialog. This function allows you to copy a song's lyrics (and/or the chords) to the standard Windows® clipboard. You can also go to menu *Edit | Lyrics | Copy Lyrics to Clipboard* to open this dialog.

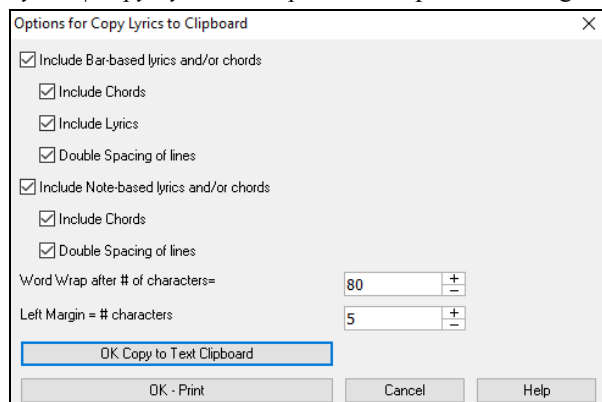

By pasting this data into a word processor, you can print out the lyrics in the font of your choice.

The dialog has options to allow note-based and/or bar-based lyrics to be copied to the clipboard.

With either option, you can choose to include the chord symbols, have double or single line spacing, and make margin settings.

Printing

Band-in-a-Box prints Lead Sheet style notation with chords, melodies, lyrics, and text notes. It will also print instrument parts from your Band-in-a-Box arrangements, either individual instruments or multiple parts. Most songs will fit on one page, so your printout will look similar to a standard fake book.

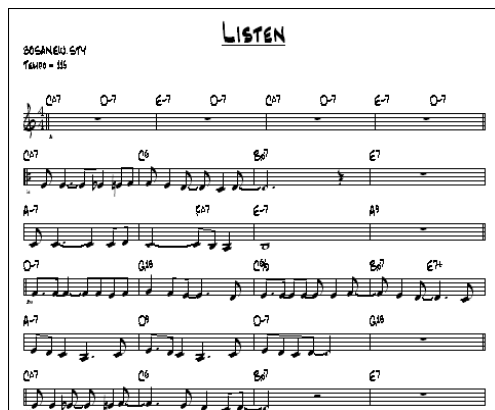

You can easily make and print out a custom fake book of all of your tunes. Instantly transpose and print parts for brass or reed instruments. Print options include title, bar numbers, composer, style, and copyright information.

Print Options

Pressing the **[Print]** button or **Ctrl+P** opens the **Print Options** dialog. Print options include title, bar numbers, composer, style, and copyright.

[Print] This dialog also opens by clicking on the **[Print]** button in the **Notation**, **Lead Sheet**, or **Preview** window.

Chords: If selected, this will include the chords of the song on the lead sheet. Remember that you can set the height that the chords will appear in a different dialog (**Notation Window Options** dialog).

Notes: If you want only a chord lead sheet with no Notes, then turn this off. Otherwise, it should be ON.

Staff Lines: Set to off (uncheck) to print a “chords only” fake sheet with chord symbols and bar lines but no staff lines or notation.

Tab: This enables tablature display and printout for guitar and bass tracks.

Regular chord position when no staff lines: When staff lines are not included in printout, this option allows you to see chords above instead of inside each bar.

Auto-Set Clefs: With this setting, the program will print only the clefs that are necessary. For example, a Melody would probably print with just the treble clef, while a bass track would use only the bass clef, and a piano track would use both clefs.

Treble Clef: Normally, you will want to include the treble clef unless you’re printing a bass track or left-hand piano part alone and want to save space.

Bass Clef: For melodies or solos, you probably won’t want the bass clef printed. For other parts (piano, bass, drums, etc.) you should set this option to YES.

Clef split at: This determines where the notation will split the treble and bass clefs. Middle C is normally considered to be C5, and C4 is one octave below. For the Melody or Soloist track, you will probably want the entire track to be printed on the treble clef, so you could choose to split the clefs at C4.

Show Bar #s: There are options to include the bar # on the printout (e.g., every bar, every part marker, every row, every page).

Bar #s Below By: This sets the vertical position of the bar numbers in the printout between 1 and 7. 1 is closest to the staff and 7 is farthest from the staff (lowest).

Clef Sign Every Line: Leave this unchecked if it’s not needed and you want an uncluttered look.

Key Signature Every Line: Most modern fake books don’t include the key signature every line. If you want to see a key signature at every line, set this to “Yes.”

Print Note-based Lyrics: Set to “Yes” to print the Melody part with Lyrics, or turn off to print just the music for the melody line.

Bar-based lyrics: Bar lyrics can be printed above the chords, below the staff, separately at the end (on a separate page), or not printed at all. Normally, lyrics are printed below the staff.

Bar-based lyrics position: This allows you to adjust the vertical position of the bar lyrics.

Template: There are print templates in the print dialog to achieve various printout styles - Normal/Lyrics Only/Chords and Lyrics/Chords Only/Blank Paper. In the **Print** dialog, select the desired print template. To return to default settings choose the “Normal” template.

Print Range (First Chorus/Last Chorus/Whole Song): You can print the First chorus, the Last chorus, or the whole song. When you change this setting, Band-in-a-Box will reset the number of staves per page setting in order to auto-fit the printout to one page, if possible.

Tip: You'll want to print the last chorus in a song that has a tag ending, or if you want to see a 2-bar ending printed.

[Custom]: A specific range of bars can be printed, by either highlighting a region or entering a range of bars. To print out, for example, bars 11 to 16 of a song, press this button, and enter the range bar 11 for 5 bars. The song will then print only that range of 5 bars.

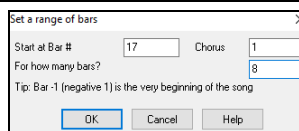

Allow ending with fake sheet: If this is enabled, an ending will be included when printing the fake sheet as a whole song.

Include Lead-In Bar: If your song has a lead-in (pickup) to bar 1 then make sure you've checked the Lead-In. Actually, Band-in-a-Box sets this for you by looking for notes in the lead-in measure. You can override this automatic setting, if necessary.

Staves per page: Band-in-a-Box will automatically auto-fit on 1 page, use this to override the auto setting. Remember that the title takes up 1 staff. The "Auto-Set" option will set the number automatically and will try to fit the lead sheet on a single page.

Font Size: This is the font size for the printed music. Changes will be seen in the Print Preview.

Bar Line %: This allows you to set the bar line thickness.

Title/Style/Tempo/Composer/Copyright: Enter this information in the fields provided. If the title is long the font size will be reduced, and the title won't be underlined. Titles are limited to 60 characters.

- Press the **[Aa]** button to print the title in a combination of upper and lower case.
- Press the **[AA]** button to print the title in upper case.
- The **[S]** button will enter the full style name into the Style field.
- The **[T]** button automatically inserts the current tempo setting for the song.
- The **[©]** button will insert the copyright symbol into the copyright field.

Number of Copies: Enter the number of copies to be printed.

[More]: Press this button to open the **Margins & Misc. Settings** dialog.

There is an "Always fill tempo" option, which automatically writes the current tempo on the song sheet.

If "Include "a" / "b" part markers" is enabled, bar numbers will include "a" or "b" after them (the name of the substyle).

Use "Offset Bar Numbers by" to offset the display of bar numbers on the printout or lead sheet. For example, if you want bar 1 to display as bar 17, enter an offset of 16.

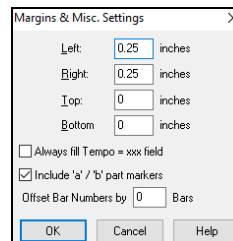

[Setup Printer]: This opens the setup dialog for your printer. You can then set paper size, resolution, page orientation and other settings controlled by the printer driver.

Tip: In the Notation Window Options dialog you can specify an upper limit of a note range with the "Max Ledger Lines" setting high so notes won't have an excessive number of ledger lines.

[OK - Print Chords Only]: This button lets you quickly print a "chords only" fake sheet.

[Print to PDF]: You can save your printouts directly as a PDF file. From the **Print** dialog, press **[Print to PDF]**. This opens a **Save As** dialog for the Pdf995 printer driver. Choose a location for your file and assign a name to the PDF, then press **[Save]** to create a fully portable file that you can view, print, post, or upload.

Print Preview

The **[OK – Preview/Graphics]** button allows you to preview what the printed pages will look like by displaying them on-screen.

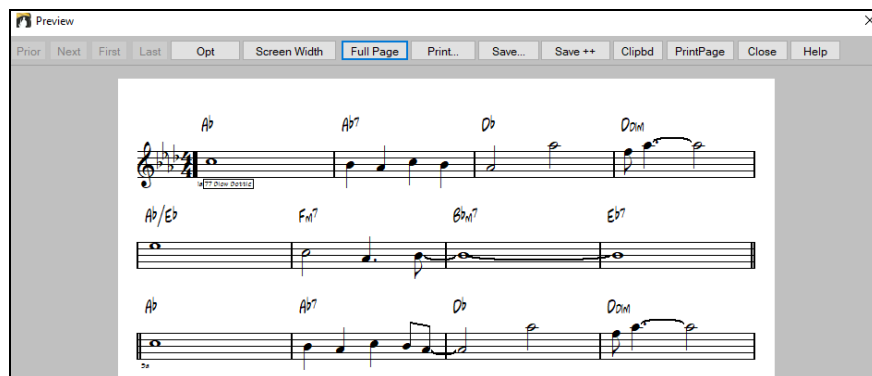

Use the **[Prior]**, **[Next]**, **[First]**, and **[Last]** buttons to navigate additional pages. Press the **[Opt]** button to open the **Preview Options** dialog.

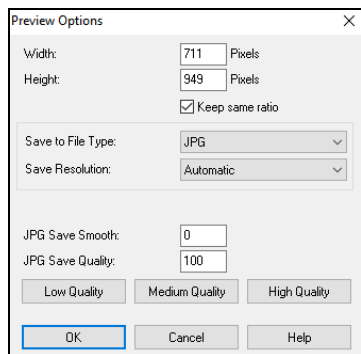

In the **Preview Options** dialog, you can set the exact number of pixels to display for the print preview. The same settings are also used if you choose to save the pages to a graphics file in the popular .JPG, .TIF, or .BMP file types.

Printing your song to a graphics file allows you to embed your notation in a document, or in an HTML file for use on your website.

This feature is only limited by available memory. This allows high resolution BMPs like 2400 x 3000. A BMP of 2400x3000 is 300 dpi for an 8"x10" image.

When saving to a JPG file there are additional quality settings.

When you have selected your file options, press the **[OK]** button.

You will then see a high-resolution graphic on screen, and you can save that to a BMP using the **[Save...]** button.

To save a JPG file, press the **[Save...]** button and then select "Save to File Type:" JPG.

You can then see the estimated size of the file and can change settings by pressing the Low/Medium/High resolution buttons.

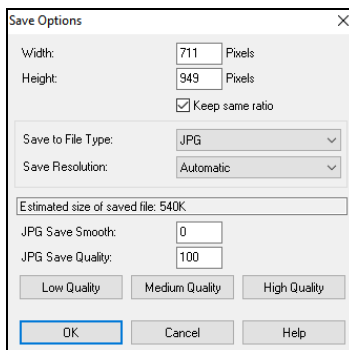

Use the **[Screen Width]** button to display the notation across the full width of the screen.

The **[Full Page]** button will shrink the notation to display a full page at a time.

The **[Save...]** button saves the current page as a graphics file.

The **[Save + +]** button saves all of the pages to graphics files named songnamexxx.bmp, where xxx is the page number.

With the **[Clipbd]** button, you can quickly copy a bitmap to paste into other applications.

Press the **[PrintPage]** button to enter a page number and print only that page, not the complete song or a full chorus.

Printing Multiple Tracks

To print more than one track of notation:

-  Open the **Lead Sheet** window.
-  Select the track that you want to show at the top.
-  Click on the **[+]** button and select the tracks in the order that they should appear from top to bottom. To remove an extra track from the display, click on that track name and select *remove* from the menu. To remove all extra tracks, click on the **[+]** button and select *remove extras* from the menu.

You will then see a group of tracks, displayed in the order you selected them.

Note: When you are viewing multiple tracks of notation, the clefs will be auto-set for you, ignoring the clef settings in the Lead Sheet Options dialog. For example, the bass would always be on bass clef, you won't be able to see it on bass and treble clef.

Press **[Print]** from the **Lead Sheet** window to print the multipart Band-in-a-Box notation.

Printing Multiple Songs

To print out a single song you use the **[Print]** button in the **Notation** window. If you want to print out several songs, use the **Print Multiple Songs** feature to print them all out at once.

This allows you to print all of the songs in a subdirectory with one command. This feature is accessed from the *File | Print Multiple Songs* menu item.

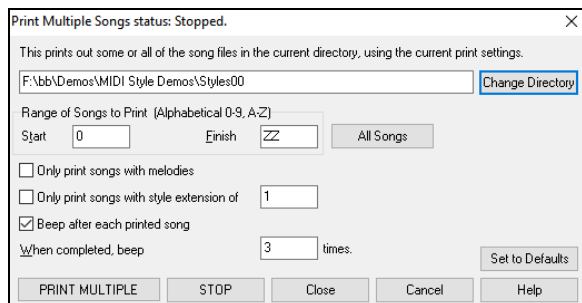

You can set options to refine which songs will get printed. For example, you might want to only print songs in a certain style (e.g., Bossa Nova), or only songs beginning with letters R to Z, or only songs with melodies.

Before you print out a whole bunch of songs, it is important to set the options that you like, as the program will use the same options for each song. Use the Print Options dialog. Perhaps you want to print out only the first chorus of each song, for example. The program will automatically set each song to print out on 1 page if possible.

First, make sure that you are in the correct directory that you want to print. This is displayed in the **[Change Directory]** button. For example, if the box under the **[Change Directory]** button says *C:\bb*, then the songs in *C:\bb* will be printed. If you want to print songs in a different subdirectory, then press the **[Change Directory]** button.

If you want to print all songs in a subdirectory, then press the **[All Songs]** button. Pressing this button sets the **Start** and **Finish** ranges to start at “0” (blank) and finish at “ZZ.” Since song files with names like 8dayweek.MGU will appear before the letter A when sorted alphabetically, the blank string “0” is used instead of the letter A to ensure the inclusion of all songs.

Normally, you would want the **Range of Songs to Print** set to “All Songs,” but if you’ve already printed out songs from A to M, and want to resume printing starting at N, you can specify this range N to Z so that you don’t have to print out everything again.

If **Only print songs with melodies** is set, then only files that have a melody in them (i.e., song files ending in mg?) will print.

Only print songs with style extension of _ is useful if you want to only print out certain styles. For example, if you only want to printout jazz swing songs, then you can set this to style 1, which is Jazz Swing. Style 4 is Bossa Nova.

The 24 built-in styles each have a number associated with them. All user styles have a style character of U.

Here are the style numbers for the built-in styles.

Jazz Swing	1	Pop Ballad	9	Jazz Waltz 3/4	H
Country 12/8	2	Shuffle Rock	A	Rhumba	I
Country	3	Light Rock	B	Cha Cha	J
Bossa	4	Medium Rock	C	Bouncy 12/8	K
Ethnic	5	Heavy Rock	D	Irish	L
Blues Shuffle	6	Miami Sound	E	Pop Ballad 12/8	M
Blues Even	7	Milly Pop	F	Country old 12/8	N
Waltz (Old) 3/4	8	Funk	G	Reggae	O

If your printer requires loading each sheet, you might want the program to beep after each printed song. The **Beep after each printed song** setting is useful to monitor the printout if you aren’t near your printer, because if it stops beeping, then printout has stopped, and you may be out of paper.

When completed, beep x times will notify you that the job is finished by beeping a specified number of times.

The **[PRINT MULTIPLE]** and **[STOP]** buttons start and stop printing the multiple songs.

Band-in-a-Box monitors the Print Manager to avoid overloading it with songs to print. So, if the Print Manager has more than 2 songs waiting to print, Band-in-a-Box will pause before printing a new song. If your printer runs out of paper, the Windows® Print Manager and Band-in-a-Box will wait for you to put more paper in before automatically resuming printout. The status of the Printout is displayed at the top of the dialog.

Chapter 9: Automatic Music Features

Automatic Medleys - “The Medley Maker”

Would you like to make a medley of various Band-in-a-Box songs (MGU) using Band-in-a-Box? This is easily done with the **Medley Maker**. Inside the **Medley Maker**, simply select the songs that you want, and Band-in-a-Box will make the medley for you. A medley is not simply joining songs together. A good medley uses a transition between songs to introduce the new style, key, and tempo. The **Medley Maker** automatically creates a nice transition area for you, writing in chords that would smoothly modulate to the next song, style, key, and tempo!

To open the **Medley Maker**, click on the **[Song Form]** button in the Tools toolbar and choose *Medley Maker* from the menu. You can also go to menu *File | Import | Medley Maker* to open this dialog.

Title	File (MGU)	Style	Tempo	Key	Start at Bar	# of bars	# Transition
The Lady Returns- ZzBossa.s...	ZZBOSSA.MG1	ZZJAZZ.STY	125	4/4 Bb	1	32	4
Open Spaces - ZzCoun12.sty ...	ZZCOUN12.MGU	ZZCOUN12.STY	120	4/4 C	1	32	4
Enchanted Again- ZzChaCha.s...	ZZCHACHA.MGU	ZZCHACHA.STY	115	4/4 Eb	1	32	4
Sal's Revenge - Z3Ethnic.st...	Z3ETHNIC.MGU	Z3ETHNIC.STY	145	4/4 Am	1	16	4

To make a medley,

- Add songs by pressing the **[Append]** or **[Insert]** button.
- Remove songs using **[Delete]**.
- Change the order of the songs using **[Move Up]** or **[Move Down]**.
- For any song, customize using the **Settings for this song** group box, including changing the style, tempo, key, start bar, # of bars, and # of transition bars. Press **[Update]** to see your changes in the medley list.
- Choose the type of information to include with your medley (styles, key signature changes, lyrics, etc.) in the **Include with Songs** group box.
- Choose a number of transition bars (the default is 4). Transition bars are automatic bars of chords inserted by Band-in-a-Box to transition from one song to the other, generating an “outro” and an “intro” between songs.

The current size and time of your medley is displayed in the **Length** label. The maximum size of the medley is 255 bars (about 7 minutes).

Press the **[Make Medley NOW]** button to generate a medley.

Tip: Your medley will use RealDrums if you have RealDrums enabled. If so, you should keep the various tempos of the songs within a close range. Because the quality of the RealDrums stretching would go down if a song in the medley had a much lower tempo than the previous one, it is tempos that slow down to avoid.

Automatic Songs - “The Melodist”

Feel like composing a brand-new song? With Band-in-a-Box, you can compose a new song in the style of your choice, complete with an intro, chords, melody, arrangement, and improvisations— all created by the program.

Once the song is generated, the chords and melody are part of the regular Band-in-Box tracks, and as such can be edited, printed, saved as MIDI file, etc. You can also regenerate any part of a song to further refine your Band-in-a-Box compositions.

A Melodist “Jukebox” mode creates and performs new compositions in succession. Besides the compositional advantages of the Melodist, utilizing this feature can also be a powerful practicing aid for improving your sight reading by reading the melodies generated in various keys using the Lead Sheet window, and improving your ear by playing along with the chord progressions in the generated songs using the ear training window.

This feature can be a powerful practicing aid for sight reading and improving your ear.

Melodist Picker (MultiPicker Library)

The **Melodist Picker** displays a list of Melodists with information such as instrument, genre, feel, tempo, and more. It also includes useful features for selecting Melodists, including filters, search options, demos, memos, etc., and allows you to generate the entire track or just a portion of it.

To use this feature, press the **[MultiPicker Library]** button on the toolbar or the **[F7]** key, and then click on the **[Mel.]** tab.

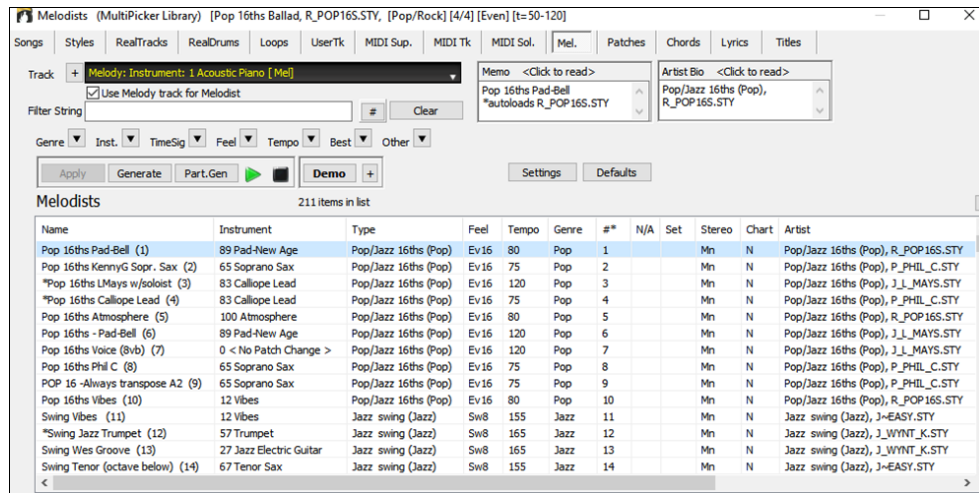

There's a track selector that allows you to confirm or change the current track. Your selection from the Melodist list will be applied to this track.

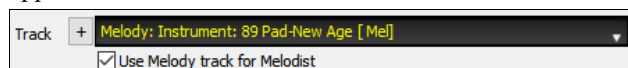

Note: When selecting a track other than the Melody track, uncheck the “Use Melody track for Melodist” option below the track selector so that the Melodist will be generated on the selected track, not the Melody track.

Clicking on the **[+]** button beside the track selector will display a small panel, where you can solo, mute, freeze, set volume/reverb/panning/tone, change the track label, write the track description, and do more for the current track.

The list can be sorted by clicking on the list column headings.

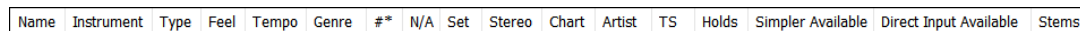

Note: The Artist column shows the type of playing (e.g., Pop/Jazz 16th) and the style the Melodist will use. Some columns, such as Holds, Direct Input Available, Stems, etc., are not applicable to the Melodists and therefore do not display any information.

Right-clicking on the list will open a menu with commonly used functions, such as toggling a favorite, displaying only favorites, clearing the filter, and more.

You can use the filter functions to search for Melodists.

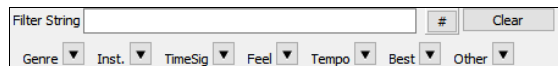

Type a text (e.g., “bossa”) in the **Filter String** field, and the list will be filtered to show only the Melodists that contain that text somewhere in the name, genre, memo, etc. You can also use the arrow buttons to quickly filter the list by genre, instrument, time signature, feel, and more.

Demo **[+]** Audio demos are available. To hear them, select a Melodist and press the **[Demo]** button. Double-clicking on a Melodist in the list or pressing the spacebar also plays the audio demos if you have enabled the *Double-Click (or Spacebar) plays Chord Sheet (not pre-made demo)* option in the **[+]** button menu. This button also provides additional options to adjust the volume of the audio demos, loop playback, and more.

Settings The **[Settings]** button opens a panel, allowing you to select the elements the Melodist will generate.

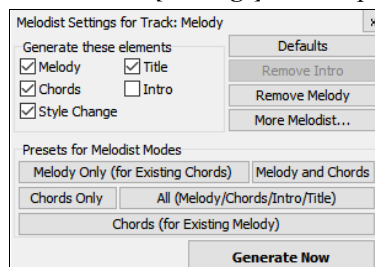

If the **Chords** checkbox is enabled, the Melodist will generate chords, but to keep the current chord progression in your song, uncheck this option. By default, the Melodist will use the associated style, but if you don't want the current style changed, uncheck the **Style Change** option. You can also use the preset buttons to quickly select the elements. For example, the **[Chords Only]** button checks the “Chord” option and unchecks all other elements. The **[Chords (from Existing Melody)]** generates chords based on the existing melody using the Reharmonist feature. The **[More Melodist]** button opens a dialog that allows you to generate songs and play them in a jukebox style, select the number of choruses, access the Melodist Editor, and more.

Note: The **[Apply]** button is not relevant for Melodists.

You can press the **[Generate]** button to generate the entire track and play the song. The green arrow button plays the song from the current position, and **Shift**+clicking on it plays the song from the beginning. The black square button stops the song or the audio demo. If you want to generate just for a portion of the track, press the **[Part.Gen]** button to open a small panel. You then specify the range based on either the full bar boundaries or precise regions in bars/beat/ticks and then press the **[Re-Gen this Range]** button.

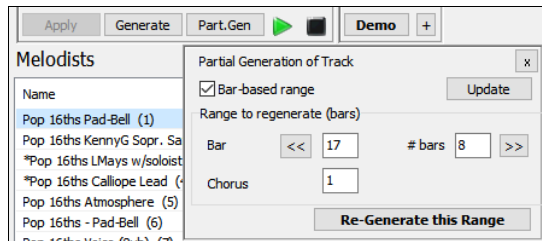

Melodist Picker (modal dialog)

There is another dialog that provides the Melodist feature. While it doesn't include the audio demo option, it allows you to generate songs and play them in a jukebox style, select the number of choruses, access the Melodist Editor, and more.

To open this dialog, press the **[Melodist]** button on the toolbar or the **Shift+F5** keys.

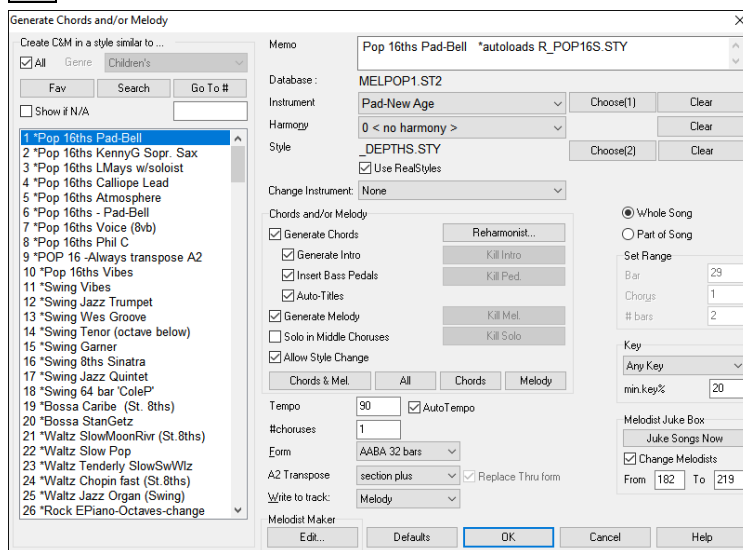

Pick one of the available Melodists, choose any desired settings, and press OK to let the Melodist work its magic!

To see Melodists of a specific genre (e.g., Modern Jazz, Pop 8th, etc.), uncheck the **All** checkbox and select a genre from the **Genre** dropdown. To exclude Melodists that are not installed, disable the **Show N/A** option. You can also press the **[Search]** button and type a keyword to find Melodists by name or memo. If you know the Melodist number, enter it below the **[Go To #]** button and press it. The **[Fav]** button will display a list of the 50 most recently used Melodists.

The **Memo** field has a brief description of the Melodist, along with the name of the database (e.g., MELPOP1.ST2).

Instrument / Harmony / Style / Change Instruments: Melodists can store patch and harmony settings, and these are displayed in the Instrument area. By default, Melodists use RealStyles instead of MIDI styles, but if you prefer the MIDI styles, disable the "Use RealStyles" checkbox. You can also set the instrument to change each chorus. You can override the settings of the current Melodist and choose your own patch, harmony and change instrument settings in these controls.

Whole Song / Part of Song: Select whether you want to generate the whole song or just part of it. If you select part of the song, you can specify which bar and chorus to start at and how many bars to generate.

Tip: If you want to generate only part of a song, an easy way to set the range of bars is to highlight/select the bars by dragging the mouse over the chord area prior to opening the Melodist dialog. Then the generate form will be automatically set to "Part of Song" and the range of bars will be set to the selected area.

Key: This area determines the key for the song. If set to "Any Key," the program will randomly pick a key for the song, weighed more heavily toward the popular keys (C, F, etc.). "min. key%" determines what % of songs are generated in minor keys vs. major keys. If set to 20, then 20% of the songs would be generated in minor keys.

Chords and/or Melody: The items that are selected in this area will be generated. The convenient preset buttons will automatically set the appropriate settings to popular presets. The **[Chords & Mel.]** button will set the checkboxes to Generate Chords & Melody (but not Solos). The **[All]** button will generate Chords, Melody, and Solos. The **[Chords]** button sets the options to generate Chords only (no Melody). The **[Melody]** button will set the options to generate only a Melody (no chords) over an existing chord progression.

- When **Insert Bass Pedals** is selected, a pedal bass figure will be inserted during the intro and at the end of sections.

- The **Solo in Middle Choruses** option will generate an improvisation in the middle choruses of the song. Any Soloist can be selected.
- The **Allow Style Change** option allows a Melodist to load in an associated style. If you don't want Melodists to change the current style that you have loaded, then de-select this option.
- Select the **Auto-Titles** option if you want the Melodist to generate a title for your song.

Form: This selection box allows you to choose between a song generated with a specific form (AABA 32 bars) or “free” form. The AABA defaults to 32-bar form, which is the most popular song form. If you'd prefer for the song to have no form, you could set the song to “no form” This wouldn't be a very musical setting, but might be useful for practicing or ear training.

Tip: Melodists may alternatively be set to 64 bars (e.g., Melodist # 18 ColeP 64 bar form). The song form refers to the pattern that the verse and chorus repeat. An “AABA 32” form has 4 sections of 8 bars each: the “A” section is the verse and the “B” is the chorus (or bridge) of the song.

Choruses: This determines how many choruses of the song form (Melodies) are to be generated. For example, if set to 5, the Melodist will generate 5 choruses, enough for an intro chorus, ending chorus, and 3 Middle Choruses. This setting defaults to the number of choruses present in the current song.

Tempo / Auto Tempo: The Tempo setting determines the tempo of the song, and defaults to the current tempo of the previous song. If “AutoTempo” is checked, the tempo will be set at the tempo range stored within that Melodist. For example, if a Melodist is called “Fast Waltz,” it would have a fast tempo range stored inside the Melodist, and the song would be generated at a fast tempo if the “AutoTempo” option is set.

A2 Transpose: In songs with an AABA form, it is common for the second “A” section to be transposed. For example, the first “A” section might be in the key of Eb, and the second would be transposed up to the key of Gb. Melodists store these settings, and some Melodists are set to transpose the A2 sections. If you don't want to allow Melodists to transpose the form in this way, set the A2 transpose to none. If set to “section plus,” it will transpose the A2 section, and might also transpose 2 bars early or 2 bars late. The song will only get transposed if the particular Melodist is set to transpose the section. This feature is discussed in more detail in the Melody Maker section.

Replace Thru form: If you have set the Melodist to generate a part of the song, you might choose to generate only bars 5 and 6 of the song form in the “A” section of an AABA form. If the form of the song is AABA, you'd normally want the regenerated section to be repeated throughout the form in all of the “A” sections. This option will instruct the Melodist to copy the generated bars 5 and 6 to the other “A” sections (bars 13 and 14 and bars 29 and 30).

Write to track: Usually, the Melodist is written to the Melody track. If you prefer the Melody to be written to the Soloist track, perhaps as a counter-melody, then change this setting to Soloist.

Melodist Juke Box: Press the **[Juke Songs Now]** button to start the Melodist Jukebox. It will continuously generate new songs and play them in Jukebox fashion. Using the “From...To” setting, you can set the range of Melodists to include in the Jukebox or keep the Jukebox on the same Melodist by deselecting “Change Melodists.”

The **[Defaults]** button sets the Melodist back to its default settings.

If you'd like to create your own Melodists or permanently change the settings of existing Melodists, press the **[Edit]** button to open the Melodist Maker.

Automatic Intro - Song Intros

With a single button, you can generate a 2, 4, or 8-bar intro for any song. The chords will be different each time, and you can keep pressing until you get the progression that you want. The intro generated is an appropriate chord progression in the chosen style of music (e.g., Jazz/Pop), with optional pedal bass, and leads correctly to the first chord of the song. Intros can also be removed.

Press the **[Song Form]** toolbar button and select Generate Intro from the pulldown menu. You can also select menu *Edit | Song Form | Generate Chords for Intro*. This will open the **Generate Chords for Intro** dialog.

Chord types: You can choose between Jazz and Pop styles of chords.

Intro length (bars): This sets the duration of the intro to 2, 4, or 8 bars.

Starting chord (after intro) is: This setting assures the generated intro smoothly transitions into the song.

Pedal bass: This inserts a pedal bass figure throughout the intro.

Use Maj7 instead of Maj6: Choose between using Maj7 or Maj6 chords.

Use Chords from Bar: This allows you to incorporate the chords in any section into the intro. For example, you can use the last 4 bars of the song as an intro.

Drum count-in (for this song only): Select the lead-in option for the current song.

Tracks: You can have the intro be played by the whole band, a specific track, or any combination of tracks.

[(Re)-Generate Intro Chords] will insert or replace an intro in the song, with the given settings.

[Remove Intro] will remove the intro.

Note: The Melodist also has settings to auto-generate intros and song titles.

Automatic Song Title Generation

Band-in-a-Box can automatically generate a song title or multiple song titles for you.

Press the **[Generate Title]** button and select the menu command *Auto-generate a song title*, or go to *Edit | Auto generate Song Title*. You can also press the **Alt+Shift+T** keys.

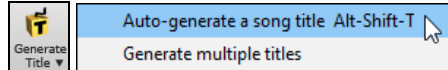

A new title will appear immediately in the title area of the screen. You can keep generating titles until you find one you like. Select *Edit | Undo* or press **Ctrl+Z** to go back one title.

A Tune for You

Tip: Band-in-a-Box can generate titles for songs created by the Melodist if you enable the “Auto-Titles” checkbox in the Melodist dialog.

If you want to generate multiple songs, press the **[Generate Title]** button and select the menu command *Generate multiple titles*. This will run the PG Music Title Generator, which allows you to generate 50 song titles at a time.

Customizing the song title generator

These word lists are stored in a text file called TITL1.TXT in the *C:\bb\Data* folder. This file has several sections, each with two sets of words that will be put together. You can add new sections, with an adjective section and a noun section. Please see the comments included in the file TITL1.TXT for details on adding text to the file.

Automatic Sound Track Generator - “SoundTrack”

The SoundTrack feature allows you to generate music in the style you choose for any length of time you specify. As the “producer,” you select the genre, length of time, instruments, and fade-in/fade-out options. The SoundTrack adjusts the tempo and duration to match the settings, and then allows you to save the file as a WAV, WMA (Windows® Media Audio), or MP3 file for further use in your own projects.

Generate original music (over 20 genres) or select from over 50 supplied SoundTrack types (Bluesy, Excite, Healing, Jazzy, Tropics, etc.). For example, you can generate a 30-second audio music clip in the genre of your choice in just a few seconds!

To use the SoundTrack feature, choose the *Melody | Generate Soundtrack* menu item. You will then see the **Generate SoundTrack** dialog.

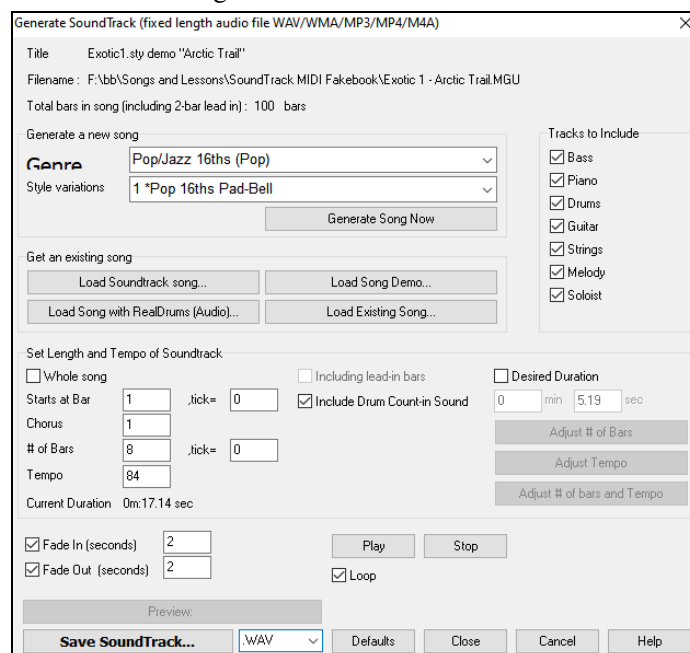

Note: The SoundTrack feature renders to audio files (WAV/WMA/MP3) using DXi or VSTi synths only. You need to have at least 1 DXi/VSTi synth installed for the feature to work. Typical Band-in-a-Box installations include the Coyote WaveTable DXi.

First, you should load in a song. There are several types of songs that you can load in:

You can generate a brand-new-royalty free composition by pressing the **[Generate Song Now]** button, after choosing a **Genre** and **Style variation**.

With the **[Load SoundTrack song]** button, you can choose from over 100 premade “SoundTrack” compositions that we have made. These are designed to be suitable for background music for various uses.

With the **[Load Existing Song]**, **[Load Song Demo]** and **[Load Song with RealDrums (Audio)]** buttons, you can load in existing songs, song demos that we have provided for the styles, or songs that have RealDrums, or finally there is a button to load in *any* song. Please note, if using an existing song (composed by someone else), make sure that you have sufficient rights to use the song for your project.

Once you have loaded in a song, you can now choose a portion of the song to use for your project by enabling the **Desired Duration** option and setting the length with the **min** and **sec** fields. Assume that you want a 30 second clip of music. Set the desired duration to 30 seconds. Then press the **[Adjust # of bars and Tempo]** button. This will give a number of bars at a tempo that closely matches your current settings, which will last 30 seconds.

Adjust the **Starts at Bar** of the music. To start at the beginning, choose bar 1.

In the **Tracks to Include** area, you can choose which instruments to include in the arrangement.

Use the **[Play]** and **[Stop]** buttons to hear the work-in-progress. You can also loop the song playback.

Set **Fade-in** and **Fade-Out** options in seconds for the audio clip.

Now, generate your SoundTrack file by pressing the **[Save SoundTrack]** button and choosing a file format (WAV, WMA, MP3, MP4 or M4A).

You can hear your finished audio clip by pressing the **[Preview]** button.

Automatic Solo Generation – “The Soloist”

That’s right! Band-in-a-Box can “solo like a pro.” Pick one of the many Soloists available, and it will play a great solo for your song!

Tip: Band-in-a-Box even solos over the “slash chords.” The Band-in-a-Box Soloist feature analyzes slash chords like C/Bb to determine the best scale type to use (e.g., Bb Lydian). There’s nothing you need to do, as this happens automatically!

Select MIDI Soloists - MIDI Soloist Picker (MultiPicker Library)

The **MIDI Soloist Picker** displays a list of Soloists with information such as instrument, genre, feel, tempo, and more. It also includes useful features for selecting Soloists, including filters, search options, demos, memos, etc., and allows you to generate the entire track or just a portion of it.

To use this feature, press the **[MultiPicker Library]** button on the toolbar or the **[F7]** key, and then click on the **[MIDI Sol.]** tab.

Name	Instrument	Type	Feel	Tempo	Genre	#	N/A	Set	Stereo	Chart	Artist
<None>				140					Mn	N	
Bebop Saxophone (1)	67 Tenor Sax	Jazz 8th (Jazz)	Sw8	140	Jazz	1			Mn	N	Jazz 8th (Jazz)
Bebop Piano (2)	1 Acoustic Piano	Jazz 8th (Jazz)	Sw8	140	Jazz	2			Mn	N	Jazz 8th (Jazz)
J Henderson. Tenor Sax (3)	67 Tenor Sax	Jazz 8th (Jazz)	Sw8	140	Jazz	3			Mn	N	Jazz 8th (Jazz)
Jazz Swing Vibes (4)	12 Vibes	Jazz 8th (Jazz)	Sw8	140	Jazz	4			Mn	N	Jazz 8th (Jazz)
Jazz Sw. Quartet. 4-Inst. Loads 1_WYNT_K.STY (5)	57 Trumpet	Jazz 8th (Jazz)	Sw8	165	Jazz	5			Mn	N	Jazz 8th (Jazz), 1_WYNT_K.STY
Jazz Waltz Piano (6)	1 Acoustic Piano	Waltz (Jazz)	Sw8	140	Jazz	6			Mn	N	Waltz (Jazz)
Jazz Waltz Trumpet (7)	57 Trumpet	Waltz (Jazz)	Sw8	140	Jazz	7			Mn	N	Waltz (Jazz)
Jazz Waltz Quartet. Vibes, Loads 1_WESWLZ.STY (8)	12 Vibes	Waltz (Jazz)	Sw8	155	Jazz	8			Mn	N	Waltz (Jazz), 1_WESWLZ.STY
Even 8ths (Bosa/Rok)Trumpet (9)	57 Trumpet	Jazz 8th (Jazz)	Ev8	140	Jazz	9			Mn	N	Jazz 8th (Jazz)
Even 8ths (Bosa/Rok) Guitar (10)	27 Jazz Electric Guitar	Jazz 8th (Jazz)	Sw8	140	Jazz	10			Mn	N	Jazz 8th (Jazz)
Pop 8ths Harmonica (11)	23 Harmonica	Pop 8th (Pop)	Ev8	140	Pop	11			Mn	N	Pop 8th (Pop)
Even 8ths(Bosa/Rok) DistGt (12)	31 Distorted Rock Guitar	Jazz 8th (Jazz)	Ev8	140	Jazz	12			Mn	N	Jazz 8th (Jazz)
Blues - Acc. Piano (13)	1 Acoustic Piano	Blues (triple)	Sw8	140	Pop	13			Mn	N	Blues (triple)
Charlie P. Sving 16ths (14)	66 Alto Sax	CharlieP Sax (Jazz)	Sw16	90	Jazz	14			Mn	N	CharlieP Sax (Jazz)
Blues - Jazz Guitar (15)	27 Jazz Electric Guitar	Blues (triple)	Sw8	140	Pop	15			Mn	N	Blues (triple)

There’s a track selector that allows you to confirm or change the current track. Your selection from the Soloist list will be applied to this track.

Note: When selecting a track other than the Soloist track, uncheck the “Use Soloist track for Soloist” option below the track selector so that the Soloist will be generated on the selected track, not the Soloist track.

Clicking on the **[+]** button beside the track selector will display a small panel, where you can solo, mute, freeze, set volume/reverb/panning/tone, change the track label, write the track description, and do more for the current track.

The list can be sorted by clicking on the list column headings.

Name	Instrument	Type	Feel	Tempo	Genre	#*	N/A	Set	Stereo	Chart	Artist	TS	Holds	Simpler Available	Direct Input Available	Stems
------	------------	------	------	-------	-------	----	-----	-----	--------	-------	--------	----	-------	-------------------	------------------------	-------

Note: The Artist column shows the type of playing (e.g., Jazz 8th) and the style the Soloist will use. Some columns, such as Holds, Direct Input Available, Stems, etc., are not applicable to the Soloists and therefore do not display any information.

Right-clicking on the list will open a menu with commonly used functions, such as toggling a favorite, displaying only favorites, clearing the filter, and more.

You can use the filter functions to search for Soloists.

Type a text (e.g., “bossa”) in the **Filter String** field, and the list will be filtered to show only the Soloists that contain that text somewhere in the name, genre, memo, etc. You can also use the arrow buttons to quickly filter the list by genre, instrument, time signature, feel, and more.

Demo + Audio demos are available. To hear them, select a Soloist and press the **[Demo]** button. Double-clicking on a Soloist in the list or pressing the spacebar also plays the audio demos if you have enabled the *Double-Click (or Spacebar) plays Chord Sheet (not pre-made demo)* option in the [+] button menu. This button also provides additional options to adjust the volume of the audio demos, loop playback, and more.

Some Soloists use a specific style to generate a track. To prevent the current style in your song from being changed, click the **[Settings]** button and uncheck the *Allow Style Changes with MIDI Soloists* option.

You can press the **[Generate]** button to generate the entire track and play the song. The green arrow button plays the song from the current position, and **Shift**+clicking on it plays the song from the beginning. The black square button stops the song or the audio demo. If you want to generate just for a portion of the track, press the **[Part.Gen]** button to open a small panel. You then specify the range based on either the full bar boundaries or precise regions in bars/beat/ticks and then press the **[Re-Gen this Range]** button.

Select MIDI or RealTracks Soloist - Soloist Picker (modal dialog)

Use the **Select Soloist** dialog to generate a MIDI or RealTracks Soloist track. To open it, press **Shift+F4** or choose the *Soloist | Generate and Play a Solo* menu item. You can also **Ctrl**+click on the **[Soloist]** button, or click on this button and select *Open Soloist Dialog to choose MIDI or RealTracks Soloist* from the menu.

Choose one of the available Soloists, optionally customize the settings, and press OK. It will play a great solo for your song!

If the **Auto** checkbox is selected, an appropriate Soloist will be chosen for you. To select a different Soloist, press the **[Suggest]** button, and Band-in-a-Box will suggest an alternative. Continue pressing it until you’re satisfied with the selection.

To see Soloists with a specific feel (e.g., Swing 8th, Even 16th, etc.), uncheck the **All** checkbox and select a feel from the **Soloist type** dropdown. To filter the list by genre, uncheck the **All Genres** checkbox and select a genre from the dropdown next to it. The **[All RealTracks]** button will show RealTracks Soloists (#361 and above).

To exclude Soloists that are not installed, disable the **Show N/A** option. You can also press the **[Search]** button and type a keyword to find Soloists by name or memo. If you know the Soloist number, enter it below the **[Go To #]** button and press it. The **[Fav]** button will display a list of the 50 most recently used Soloists.

The **Memo** field has a brief description of the Soloist, along with the name of the database.

Instrument / Harmony / Style / Load Style / Change Instrument: The pre-made Soloists may set the style, instrument, and harmony, but you can change these settings to your own choices. The **[Clear]** buttons will remove the currently selected Instrument, Harmony, or Style. Use the **[Choose(1)]** button to select an instrument and automatically set the Soloist note range for that instrument. For a harmonized solo, choose a harmony from the Harmony list. Use the **[Choose(2)]** button to select any style from the `C:\bb\Styles` folder.

Solo Mode: In **Normal** mode, Band-in-a-Box solos in the normal way of improvising choruses of the song. Several other options are provided for adding improvisation to your song in a variety of ways, including Fills, Around Melody, Trade, Solo Wizard, and a user-defined Custom setting.

- **Fills%:** Fill instructs the Soloist to play fills or “noodle” on the song for a user-defined period of time (% box).
- **Around Melody:** To solo around the Melody, do the following:
 - Open a song that has a Melody, preferably a sparse Melody with some space in it so that a Soloist might be able to “jump in.”
 - In the Select Soloist dialog, select the Solo Mode “Around Melody.”
 - Set the Soloist to play in “All Choruses” and uncheck the “Mute Melody in Middle” option.
 - Press **[OK]** and the Solo will be generated, playing riffs at times when the Melody isn’t playing.

Tip: For added effect, add a guitar chord solo to the Soloist part using the Chord Solo button in the Guitar window and choosing Solo as the destination, or simply choose a Guitar Harmony like 32 J Pass.

- **Trade:** There is a type of soloing where different Soloists trade phrases. For example, “trading fours” refers to a solo lasting four bars, usually followed by a different melodic solo or drum solo for the next four bars. Band-in-a-Box can trade 2, 4, or 8-bar phrases. This means that you can alternate your own phrases with those played by the Soloist. Click on the number button beside the “Trade” radio button to toggle between trading 2’s, 4’s, or 8’s. Band-in-a-Box can generate the first phrase or the second phrase.
- **Soloist Wizard** - This option enables the Soloist Wizard. As you play notes on either a MIDI keyboard connected to the computer or on the QWERTY keyboard, the program will play correct notes in the style of the current Soloist! This means that you can play a “perfect” solo every time, simply by pressing any key on your MIDI keyboard or QWERTY keys.

Tip: The Soloist will use the velocities you play or pick its own, depending on the setting in Options | Preferences | Soloist | Use MIDI velocity for Soloist Wizard.

- The **[Custom]** button opens the **Generate Solo for a Specific Range of Bars** dialog, where you can set the range for the solo.

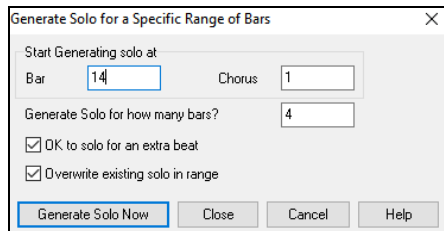

Tip: You can have these values preset to the values you’d like by first selecting/highlighting the range of bars that you’d like from the Chord Sheet screen, then clicking on the Soloist button.

OK to solo for an extra beat: Usually, Soloists end a little after a bar’s end – they play a couple of extra notes, spilling over to the next bar. Selecting this option gives Band-in-a-Box Soloist this ability also.

Overwrite existing solo in range: If you want to “overdub” a solo and have multiple solo tracks going at once, deselect this checkbox, and avoid getting a little messy.

[Generate Solo Now]: Once you press this button, the portion of the solo that you have selected will be generated. The song will start playing two bars before the new part, so you can quickly hear the new solo. Remember that the custom solo generation can be used with different Soloists, so you can use a “tenor sax jazz” Soloist for a few bars, and then insert a custom “bluegrass banjo” Soloist for four bars and so on.

Solo Which Choruses?: Select which choruses you would like the Soloist to solo over. Choose from first, middle, last, any combination, or all three choruses. Press the **[All Solo]** button if you wish to have the Soloist play over everything. Press the **[Melody & Solo]** button to have the Melody play the first chorus, then have the Soloist come in on the second chorus, then have the Melody “play the tune out” on the last chorus.

Enable the **Double Time?** option if you want a double-time solo; 16th notes instead of 8ths.

Force to # of Choruses: This allows you to set a song to a definable number of choruses (e.g., 5) so that there are enough choruses for everyone to take a turn Soloing. This box allows you to quickly decide how many choruses you would like Band-in-a-Box to generate without having to open the *Play | Looping | Force loaded songs to # choruses* menu item. The default is 5. Note that when this setting is enabled (by setting the checkbox to “true”), all songs subsequently loaded using this Soloist will also change to the number of choruses indicated in this box.

Load settings w/song / Save settings w/song: These settings allow the saving and loading of Soloist settings. Enable these checkboxes if you wish to load and save these settings with a song.

The **Soloist Maker [Edit]** button launches the **Soloist Editor**, allowing you to make your own or modify an existing Soloist.

More Soloist Settings

The **[More]** button opens the **More Soloist & Melodist Settings** dialog. This dialog can also be accessed from the *Options | Preferences [Soloist]* button.

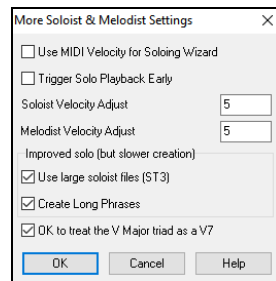

Set **Use MIDI Volume for Soloing Wizard** to true if you want MIDI velocity information sent to the Soloing Wizard. If you have a velocity sensitive MIDI device attached to your computer and you want to control the dynamics of the Soloist, you should enable this feature.

Set the **Trigger Solo Playback Early** to true to enable song playback to start before the Soloist has actually completed composing a solo. Otherwise, Band-in-a-Box will completely compose a solo before song playback begins.

Soloist/Melody Velocity Adjust: This box allows you to quickly boost or reduce the volume of the Soloist track relative to the other tracks. For a realistic mix the Soloist instrument is set slightly louder than the other instruments/parts in a song. The default is 5.

Use large Soloist files (ST3) is selected to use the optional large Soloist databases, *.ST3 files, instead of the smaller ST2 files. The ST3 files have improved phrases, but the solos take longer to create. **Create Long Phrases:** Set this checkbox to “true” (enabled) if you would like the Soloist to use the longest musical phrases it “knows.”

If **OK to treat the V Major triad as a V7** is set, all jazz MIDI Soloists and some jazz and country RealSoloists will treat the V chord as V7 (dominant seventh).

Melody Influenced Solos

When musicians solo for a song, the solo is typically influenced by the melody as well as the chords. Band-in-a-Box can also allow the melody to influence the type of solo generated by its Soloist feature. The result is a much better solo generated for the song.

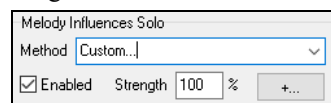

The **Strength (%)** setting allows you to control how much the solo will be influenced by the melody. Choose the melody influence (%), and one of several presets to control the type of influence (pitches/rhythms/note density, etc.).

To generate a solo that is influenced by the Melody, select the **Enabled** checkbox. Then choose the type of influence by choosing a strength (0 to 100%) and a type. The default method works best on simple melodies or Pop tunes, and others work on jazz and complex melodies. Selecting “Custom” from the **Method** option lets you change various parameters to control how the solo will match the notes, rhythm, and density of the melody. When this method is selected a [+...] button will display. Click on this button to open the **Melody Influenced Soloist Settings** dialog.

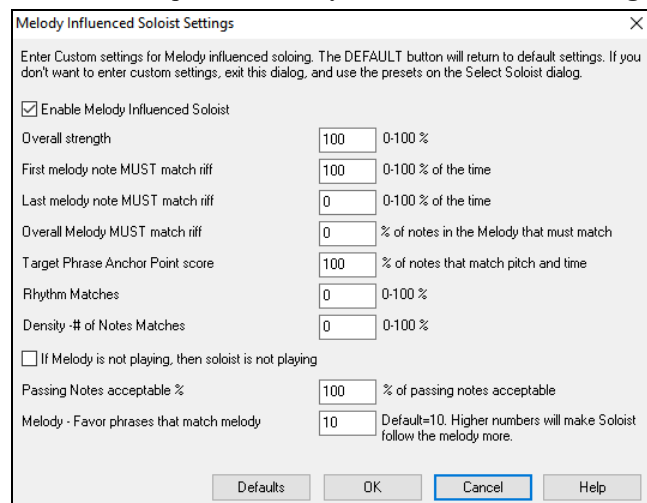

Enable Melody Influenced Soloist: When selected, this enables melody influenced soloing.

Overall strength: This determines how much you want the melody to influence the solo.

First melody note MUST match riff: The first note of the riff must match the pitch of the melody at this point in the song.

Last melody note MUST match riff: The last note of the riff must match the pitch of the melody at this point in the song.

Overall Melody MUST match riff: The pitch needs to be found somewhere in the riff for this condition to be true.

Target Phrase Anchor Point score: The phrase anchor points are points where both the pitch and timing of the Melody note and the riff match each other.

Rhythm Matches: Enter the percentage of time that a melody note is found at the same time as the note in the riff at the same point (pitch is irrelevant).

Density - # of Notes Matches: Enter the number of notes in the melody compared to the number of notes in the solo. For example, 8 melody notes and 10 solo notes = 80%. Note: If set to exactly 49, 59, 69, etc., Soloist will stay quieter when the melody is not playing.

Passing Notes acceptable %: Enter the percentage of time that passing notes in the riff are OK (if not found in the melody). For example, a setting of 20% means it is OK if 20% of the notes are passing notes.

Melody – Favor phrases that match melody: Higher numbers will make the Soloist follow the melody more.

Using the Soloist Feature

1. Generate a Soloist and practice the solo by looping it, slowing it down, or printing it out, until you can perform a great solo on any chord changes!

2. Generate a Soloist and attach a Harmony such as “Big Band Brass” to create phenomenally quick and interesting Big Band Arrangements automatically. Generate a standard MIDI file or print them out for you and your friends.
3. Have the Soloist play a solo according to your accompaniment and arrangement (along with the other members of your Band-in-a-Box, of course!)
4. Trade 4’s in a call-response fashion with the Soloist (you solo for 4 bars, Band-in-a-Box solos for 4 bars, etc.)
5. Concentrate separately on different aspects of your playing with assistance from the “Wizard.” From soloing with proper phrasing and “feel” (the best notes are included automatically) to accompanying a Soloist with confidence and authority. (Tip: Try muting one of the accompaniment tracks such as the piano or guitar track and play along to the Soloist in a supportive role - it’s fun!)
6. Use the Soloist track to record another track in addition to the Melody and other tracks provided by Band-in-a-Box.
7. Generate a Soloist on chords/keys that you want to practice. Band-in-a-Box will play and solo with you all day without getting bored. For example, if you want to work on your II-V7-I progressions (“two-five-one”), you can just type the chords you want, and generate a solo to play over those changes. As the solo plays, you see the notation, can you can sight read along. Pressing the [LoopScn] button on the Notation window toolbar will loop the notation screen so you can master each 4-bar phrase (II-V-I) and then move ahead to the next one!

Technical Notes:

1. The Soloist has its own separate channel and settings. But when the Soloist uses a harmony, it becomes linked to the Thru Harmony channels and settings. Since we are already using 12 of the available 16 MIDI channels in Band-in-a-Box, we didn’t want to use up another 2 channels on dedicated Soloist Harmony channels. So, if you want to hear a Soloist with harmony, use the THRU Harmony settings. In other words, wherever a Thru harmony is selected, the Soloist track will use the Thru Harmony settings.
2. We have designed the Soloist to not repeat any solo ideas so that the solos are always fresh, with new ideas forming and playing all the time. As a result, we have included a refresh Soloist menu item (under the Soloist menu) that, when selected, will allow the Soloist to think about all of its musical notions again. Choosing the Refresh Soloist option is like telling the Soloist “It’s O.K., you can play whatever you like, even if it’s something that you played 5 minutes ago...” It’s a good idea to refresh the Soloist regularly to ensure maximum “idea” availability.
3. The Soloist menu contains many options. It has all of the same editing options found in the melody menu, so you can treat the Soloist track as a 2nd melody track. Even if you don’t plan on using the Automatic Soloist feature, you can just use the Soloist track as a 2nd track for counter melodies, overdubs etc. The result: two melody tracks, two solo tracks, or one melody and one solo track all at your disposal for any song, without having to resort to an outboard sequencer.

Auto Piano Hand-splitting

This feature applies to the Piano, Melody, and Soloist tracks. It is found in the **Notation Window Options** and in both the *Melody* and *Soloist* menus.

Piano Track (Notation Options)

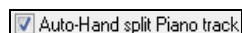

The Piano track can be displayed on both clefs, using intelligent hand-splitting routines that dynamically the split point. This happens automatically.

When you do this, the Piano track (not any other track) will be displayed on both clefs with intelligent hand-splitting. You can print out the Piano track with the hands separated.

Melody and Soloist Tracks

You can also manually split a piano part on the Melody or Soloist track using the intelligent hand-splitting routines. The left/right hands display in red/blue on the big piano, and on bass/treble clefs on the notation. Import a piano MIDI file to the Melody track to get a split-hands display and printout!

For example, if you have a MIDI file that is a solo piano piece, *File | Open Special | Open MIDI File* will put the music on the Melody track. Then choose *Melody | Edit Melody Track | Piano Hand Split*. Make sure that *Melody | Track Type* is set to piano. You will then see the piano part split intelligently into 2 hands.

When this is done, the left hand will be on channel 8, and the right hand on channel 9, on the Melody track. You can export the MIDI file to a sequencer, and these 8/9 channel assignments will be preserved.

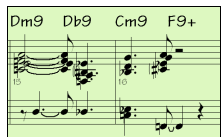

Automatic Guitar Solos – “The Guitarist”

The Guitarist allows you to generate a guitar chord solo for any melody. Band-in-a-Box will intelligently arrange the melody to a guitar chord solo by inserting real guitar voicings throughout the piece. You can select from among many “Guitarists” in order to create your arrangement. You can also define your own Guitarists; choosing parameters such as strum speed, types of voicings (Pop/Jazz), embellishments, and much more.

Load a song with a melody in it. Then press the **[Chord Solo]** toolbar button or select the *Melody | Edit Melody Track | Generate Guitar Chord Solo* menu item. You will then see the **Generate Guitar Chord Solo** dialog.

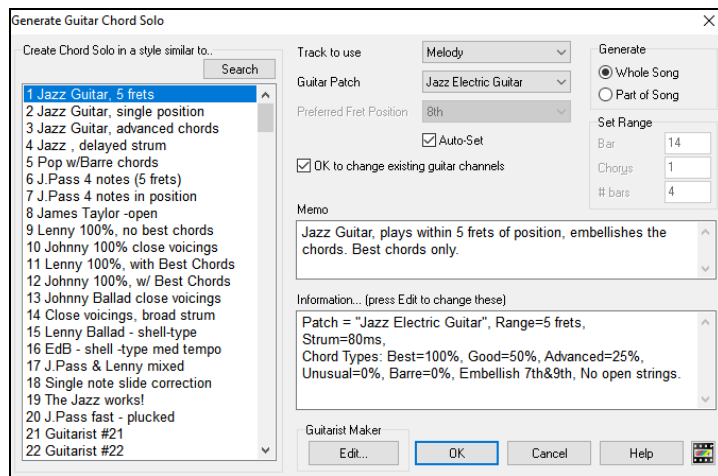

Here are the steps to generate a guitar chord solo:

1. Select the Guitarist to use.

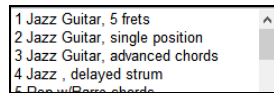

In the main list at the left of the dialog, you see the list of the Guitarists that are already defined. For example, you can see that Guitarist #2 is called “Jazz Guitar, single position.” That will create guitar chord solos that stick to a single position on the guitar neck whenever possible.

2. Select Melody (or Soloist) track.

Normally, the guitar chord solo is written to the Melody track, but you can also select the Soloist track as the destination.

3. Confirm the Guitar Patch selection.

The Guitarist that you pick will already have chosen the guitar patch to use, but you can override it with this setting

4. Select the Range of the song to use.

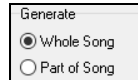

You can either generate a guitar chord solo for the whole song or just a region of the song. In either case, remember that you need to have an existing melody to work with.

5. Select the Main Guitar Position to use.

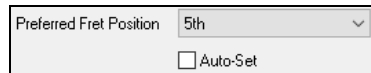

The “Auto-Set” feature sets the main guitar position for the solo based on the key signature. For example, in the key of C, Band-in-a-Box will choose the 5th position as the best position for the chord solo to be played.

If you wanted the solo to be in the 12th position, you could de-select the “Auto-Set” and then set the guitar position to 12th position.

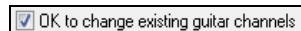

If you already have a guitar track that has guitar channels (if it was played on a guitar controller as a single string guitar part), then you might want to tell Band-in-a-Box not to change the guitar positions of the notes that it finds. Otherwise, set “OK to change existing guitar channels” to true.

6. Press OK to generate the Solo.

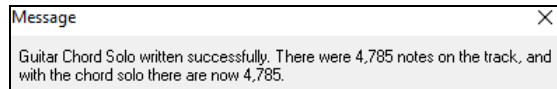

You will then see a message that tells you a solo has been added to the track.

As you listen to the solo, you will notice the following:

- Some of the notes are left as melody, and some are assigned to chords.
- A wide variety of guitar chords are used, including some advanced chords. All of them are popular chords played by real guitarists – there are no theoretical chords.
- The chords are strummed, to simulate a real guitar player.
- The Track Type for the Melody has been set to Guitar so the notation shows [Tab], and the MIDI file will be saved with the Guitar Channels (11-16) preserved which preserves the fret positions.
- All of these items can be customized in the Guitarist Editor.

Technical Note: Since some of the guitarists can be assigned to strum the chords in a delayed fashion, if you repeatedly re-generate the solo, the melody will become more and more delayed. The solution(s) for this occurrence would be to choose *Edit | Undo Solo* prior to regenerating the solo or picking a Guitarist that doesn't delay the strum. The Strum Delay Status is indicated on the “Info” panel of the Select Guitarist screen.

ONCE YOU HAVE GENERATED A GUITAR CHORD SOLO...

The chord solo is now part of the notation track. You can edit it like any other part, by deleting/inserting notes, etc. You can use the special guitar features discussed in the Guitar Window section to change the guitar voicings or replace a note with a chord and vice versa.

When you have a note or chord highlighted using the Chord Step Advance keys ([**Ins**] or [**Del**] on the NUMPAD keypad), press the [**Ch-**] or [**Ch+**] button on the Guitar window (or [**7**] or [**8**] on the NUMPAD keypad). Each time you press the [**Ch-**] or [**Ch+**], you will see that the guitar chord changes to a different voicing, cycling through the available 5-10 voicings possible for each chord. Some notes won't have any chord voicings, for example a C# note on a Cmaj7 chord, because it is always a passing tone.

In a similar manner, you can convert a chord to a guitar note, and use the Insert Guitar Note button for this. Pressing the [**N-**] or [**N+**] (or [**3**] or [**4**] on the NUMPAD keypad) repeatedly cycles through playing the same note on all 6 strings.

The solo will be saved with the song (MGU) and exported to a MIDI file with the string positions intact because we use channels 11 to 16 for the Guitar part. You can remove the solo at any time, even after the solo has been saved or reloaded, by choosing the *Melody | Edit Melody Track | Remove Harmony (or Guitar Solo)* menu item.

Guitarists can be customized using the Guitarist Maker, described in the **User Programmable Functions** chapter of this manual.

Automatic Embellishments – “The Embellisher”

Overview

When musicians see a lead sheet that has a melody written out, they almost never play it exactly as written. They change the timing to add syncopation, change durations to achieve staccato or legato playing, add grace notes, slurs, extra notes, vibrato and other effects. You can have Band-in-a-Box do these automatically using the Embellisher so that you hear a livelier, more realistic Melody - and it's different every time. The Embellisher is only active while the music is playing; it doesn't permanently affect the Melody track. There is an option to make the embellishment permanent, so that if you like a certain embellishment you can add it to the Melody track.

Using the Embellisher

The Melody Embellisher feature is turned on and off with the [**Embellish Melody**] toolbar button or with **Ctrl+Alt+E** keys. The Embellisher only functions during playback.

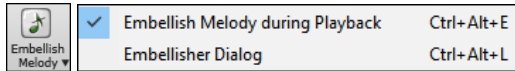

You will see the Embellished Melody on the notation as the Melody plays, so you can see the Embellished notes. When [**Stop**] is pressed, the notation will revert to the original (unembellished) melody. The embellishment changes timing of notes, durations, velocities, legato, as well as adding grace notes, additional notes and turns. Here is a “before and after” example that shows a typical embellishment of a Melody.

Normal (unembellished) Melody...

Embellished Melody...

As you can see in the notation examples, the embellished melody adds an anticipation in bar 9, and in bar 10 adds extra notes, timing changes, and grace notes to “spice up” the melody.

If you disable the Embellisher, by de-selecting the *Embellish Melody during Playback* or by pressing the **Ctrl+Alt+E** keys, then the melody (or solo) will play as normal with no changes.

Melody Embellisher Settings

The Embellisher settings are accessed during playback with the Embellisher button in the main screen toolbar, or with the menu item *Melody | Embellish Melody | Embellish Melody Dialog*, or with the key strokes **Ctrl+Alt+L**.

There is a Melody Embellisher dialog that allows you to:

- Customize the settings of the Embellisher or choose Embellisher presets.
- Make a particular embellishment permanent.

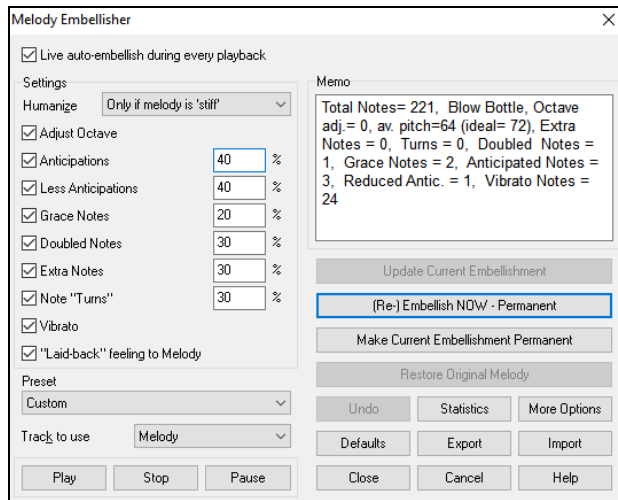

Live Auto-embellish during every playback is the same setting as the *Embellish Melody during playback* checkbox in the **[Embellish Melody]** toolbar button. If enabled, embellishment will occur during every playback. If disabled, embellishment will not occur unless you choose the **[Embellish NOW]** button in the dialog.

Settings: The settings that affect the embellishment can be turned on and off and given a percentage strength.

Humanize: The velocities, durations (legato), and timing of the notes are humanized. The original velocities etc. of the notes are ignored. The option to only humanize the timing of the music if the timing was “stiff” to begin with allows the Embellisher to leave the timing of human input melodies alone and humanize only the ones that were entered in step-time.

Adjust Octave: The octave of the Melody is changed to the best octave for the current Melody instrument. For example, if the instrument were a piccolo, the octave would be raised to the best range for a piccolo.

Anticipations: An anticipated note is playing a note early (“ahead of the beat”).

Unembellished notes.

ANTICIPATIONS on beat 1 and 3.

Less Anticipations: This is the opposite of anticipations. This finds notes that are anticipated, and “embellishes” them by playing them later (on the beat).

Grace Notes: The grace notes are brief notes played just before, and a semi-tone below the original note. The grace notes intentionally don’t show on the notation, so that it will remain easily readable. They can be heard.

Doubled Notes: Melody notes are doubled with the same pitch.

Unembellished.

Quarter note doubled.

Extra Notes: Extra notes are added between melody notes.

Unembellished.

With extra notes added.

Note Turns: With a note turn, a single note is replaced by a group of notes that include the original note and semitone or scale tones above and below the note. In this “before and after” example, the C note is replaced by a turn of 3 notes with a note a scale tone above the C.

Unembellished.

Embellished with turn.

Vibrato: Vibrato can be added according to the additional vibrato settings available in the “More” dialog. The vibrato can’t be seen on the notation window, but you can examine the events in the Event List Editor.

“Laid-back” feeling to Melody: If set, the Melody will be delayed a little, providing a laid-back feeling.

Track to use: The Embellisher is usually referred to as the Melody Embellisher, because you would usually want to have it on the Melody track. But if you like, you can choose to embellish the Soloist track.

[Restore Original Melody]: If you have done this, and want to restore the original Melody, you can press this button.

Preset: The presets allow you to quickly choose common combinations of settings for the Embellisher.

Memo: This describes the current embellishment, with statistics counting the number of embellished notes.

[Update Current Embellishment]: If the song is playing and the Embellisher is enabled, you can update the embellishment by pressing this button. This is useful if you’ve changed settings and want to hear what the new embellishment sounds like.

[Defaults]: This button reverts to the original Embellisher settings.

[More]: There are additional settings, in the **Embellisher Additional Settings** dialog. This allows you to set advanced settings for the Embellisher. These include:

- **Vibrato Depth:** The amplitude of the vibrato, in a range from 0-127.
- **Vibrato Speed:** This is the speed of the vibrato (slow-fast) range 0-127.
- **Only use Vibrato if Note is this many ticks:** For example, if set to 120 ticks (one quarter note), then only notes of duration at least 120 ticks will get vibrato.
- **Start the Vibrato after this many ticks:** For notes that will get vibrato, the vibrato will start after this many ticks.

- **Adjust Octave Method:** If the octave is to be adjusted, it will either only adjust it if the notes are outside the playable range, or always adjust it to the best octave, according to the setting you make here.
- **Dynamic Range:** Refers to the range of velocities used for the humanization. Useful range 30-50.
- **Legato Settings:** Refers to the amount of legato for the notes. Useful range 55 to 75.

[Stats]: This displays the same thing that appears in the Memo field but will display it even when there is no current embellishment.

[Export] [Import]: You can save/load your own presets for the Embellisher. When you have made a custom setting in the Embellisher dialog, press the **[Export]** button to save the data as an .EMB file. When you want to recall the saved preset, press the **[Import]** button, and load in a previously made .EMB file. You can share your favorite presets with other installations of Band-in-a-Box using the EMB files.

[(Re-)Embellish NOW – Permanent]: If the song is not currently playing, you can still create an embellishment and have it apply permanently by pressing this button. The original melody is not affected permanently unless you have pressed this button.

[Make Current Embellishment Permanent]: Normally, the embellishment occurs live when the song is playing and doesn't affect the melody permanently. But if you like the Embellishment, and want to apply it permanently to the melody, you can choose the "Make Current Embellishment Permanent" option.

[Undo]: You can use the **[Undo]** button to reverse a permanent embellishment before the song is saved to file.

[Play] [Stop] [Pause]: Use these transport controls for song playback within the **Melody Embellisher** dialog.

Chapter 10: Working with MIDI

Band-in-a-Box has a built-in sequencer, which allows you to record and edit MIDI. MIDI can be recorded in several ways:

- Live with a MIDI keyboard, MIDI guitar, or MIDI wind controller.
- In step time by entering notes in the Notation window with the mouse.
- Using the Wizard feature to “play” notes with your QWERTY keyboard.
- Importing a pre-recorded Standard MIDI File.

Recording Live in Real Time

You can punch in/out, do unlimited overdubs, record directly to the tag or the ending, and start recording from any bar.

To record live using your MIDI keyboard, guitar, or wind controller, click on the **[Record MIDI]** button, press the **Ctrl+R** keys, or choose the menu option *Melody | Edit Melody Track | Record Melody*. The **Record MIDI** dialog will appear.

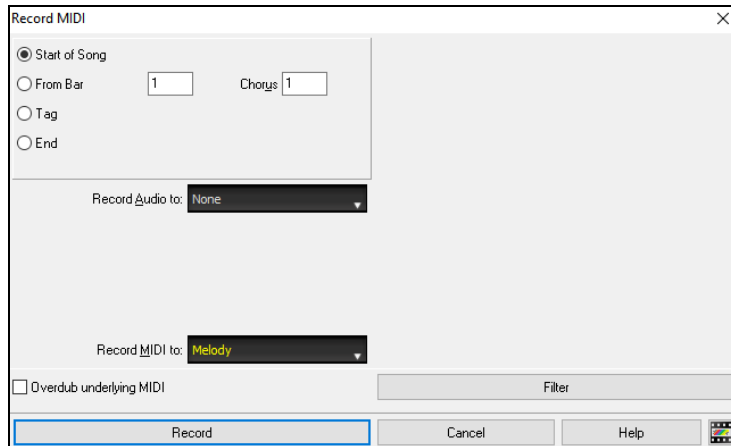

Set the start point for the recording and select the destination track. If there are underlying MIDI notes in the destination track, you can choose the option to merge or overwrite them.

Pressing the **[Filter]** button will open the **Record Filter** dialog, which allows you to choose the types of MIDI data to be recorded.

Press the **[Record]** button or the **R** key to begin recording.

Stop recording by pressing the **Esc** key or the spacebar, or by clicking the **[Stop]** button. The **Notes Recorded** dialog will then open.

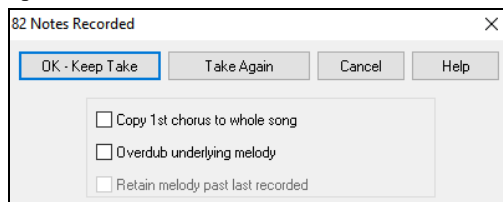

[OK - Keep Take] saves the take you just recorded. Remember that it's easy to fix small glitches in the Editable Notation window or in the Event List editor.

[Take Again] lets you quickly reject a take and start the recording again. Press the **A** key to do this with a keystroke.

[Cancel] ends the recording session; nothing is saved. To start again, press the **[Record MIDI]** button or the **Ctrl+R** keys.

Copy 1st chorus to whole song: If you have recorded one chorus of the song, checking this at the end of the recording will copy the same recording to all of the choruses.

Overdub Underlying melody: You have the option to merge the recording with the existing melody. If there is no underlying melody, this option will be grayed out.

Retain Melody past last recorded: You have the option to erase any melody after the last recorded melody note or keep it. Use this feature when you want to punch out at the end of a take.

If you have recorded to a multi-channel track, the dialog shows additional options to select the output channel and the instrument for that channel.

Recording to an external sequencer

Many people use Band-in-a-Box in live situations. If you are unable to bring your computer with you, a good alternative is a hardware sequencer or a keyboard with a built-in sequencer that reads Standard MIDI Files. To transfer songs to the Sound Brush, follow these simple steps:

- Make a MIDI file of the song by pressing the button.
- Either save the file directly to a floppy disk or copy it to the floppy from your hard drive.
- The Sound Brush is then able to read the IBM formatted disk with MIDI files on it.

Entering Notes Manually

You can enter melody notes directly to the track in the **Notation** window in either the Editable Notation Mode or the Staff Roll Mode.

 Enter the Editable Notation mode from the Standard Notation screen with a single click on the Editable Notation button. In the Editable Notation mode, you can enter, move, and edit notes and rests using standard mouse techniques – point and click, drag and drop, and right-click to open the **Note Edit** dialog.

Confirmation dialogs prevent accidental entry of a duplicate note (same pitch near same time) and accidental entry of a very high or very low note (large # of ledger lines).

Once you have some melody entered, you can copy and paste chunks of it as you would in a text document. To copy and paste notation, highlight an area of notation by dragging the mouse over the region. Then select *Edit | Copy*.

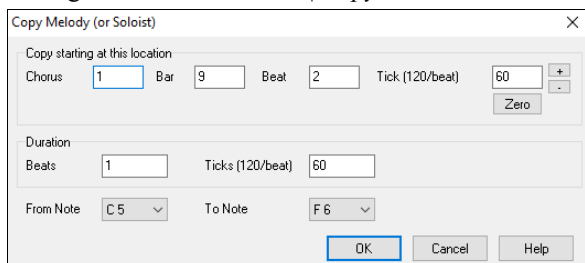
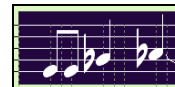

Click on the place where you want to paste to (by clicking at the time line on top of the Notation window) and then choose *Edit | Paste*. You can specify a precise paste location in the **Paste Melody** dialog.

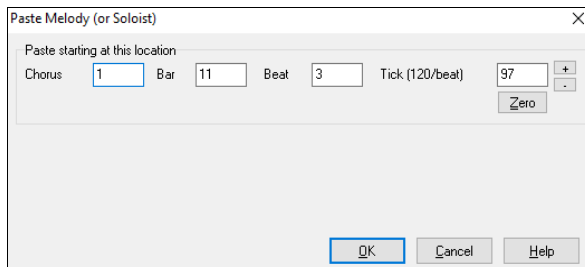

Recording with the Play Along Wizard Feature

This is a very helpful feature if you don't have a MIDI keyboard but you want to record with a "live" feel. Use the Wizard to record notes from the computer's QWERTY keyboard for a track that's more natural than step time. Here's how it works.

1. Click on the **[MIDI]** toolbar button and check *MIDI Keyboard Wizard Enabled*. You can also select the *Wizard Playalong feature* option from the *Play* menu.
2. Press **Ctrl+R** keys to record.
3. As the song plays, play the melody on any keys on the bottom two rows of the QWERTY keyboard, in the rhythm of the melody. The "wizard" notes won't be the correct melody of course, but don't worry about that as you record. When you're finished, look in the Notation window. You will see the wrong notes in the right places with the correct durations.
4. Drag the notes (with the left mouse button) to the correct place on the staff. You will hear the notes play as you drag them, and the names will show in the note name box. For sharps, flats, and naturals, hold down the **Shift** key, **Ctrl** key, or **Alt** key respectively. You will end up with a melody that sounds like it was recorded live, without the rigid feel of tracks entered in step time.

Tip: If you have the Wizard "On" the spacebar won't stop playback. You need to press the **Esc** key to stop playback when the Wizard is on. This is to prevent stopping the song if you mistakenly hit the spacebar while playing the Wizard.

Melody Wizard

For songs with melodies, there are QWERTY keys (**Enter**, ****, **T**, **6**) that trigger notes from the melody as the song is being played. Other keys trigger 1-4 approach notes from below or above. The notes can be recorded, to humanize a stiff melody with better timing, and approach notes also useful for sight reading, rhythm practice, or to perform. This feature works with harmonies.

- Melody notes: **T**, **6**, **Enter**, ****
- Same Melody note: **5**
- Approach notes: **QWER YUIO**
- Octave set: **1**, **2**, **3**

MIDI notes also work (if **Preferences [Transpose]** is set to "Allow Melody Wizard on THRU part").

- Octave set: E(40), F(41), G(43)

- Melody notes: F(53), G(55)
- Approach notes: B(47), C, D, E, A, B, C, D(62)

To use the Melody Wizard, make sure the Keyboard Wizard is enabled. This will also enable the MIDI Wizard on the QWERTY keys.

Then, open a song that has a melody.

Mute the Melody track with the **Alt+8** keys.

Play the song. As you play the song, you can use the **Enter** key or the \ key (or **T** or **6** above the **T**) to play melody notes.

- **W E R T**: These will be approach notes up to the melody. You can start on any note.
- **Q E R T**: Starting on a Q instead of W will use wider voicings for approach notes.
- **I U Y T**: These will be approach notes down to the melody. Start on any note.
- **O U Y T**: Starting on an O instead of I will use wider voicings for approach notes.

MIDI Keyboard Wizard

The Wizard can also be used with a connected MIDI keyboard. The keyboard wizard always plays correct notes and is a fun way to play along with Band-in-a-Box. The MIDI keyboard also sends volume information (unlike the QWERTY keyboard), so is a better choice if you have a MIDI keyboard connected.

This feature is accessed with the **[Transpose]** button in the **Preferences** dialog. To turn on the Wizard to allow MIDI control, choose “Use Wizard for THRU part.”

Now, when you play notes on the MIDI keyboard (during playback), they will get remapped to chord tones. C/E/G/Bb notes played on a THRU keyboard will be mapped to chord tones, and D/F/A/B will be passing tones. This scale - C D E F G A Bb B - is considered the “Bebop” scale, useful for playing over dominant 7th chords.

The Wizard is useful for entering notation quickly. If you can’t play piano well, play the wizard in the correct rhythm. The pitches will be wrong, but you can fix them in the Editable Notation window later, and the durations, volume, and timing are already correct.

Melody/Soloist Sequencer

Normally, you would want a single part on the Melody or Soloist track, but since MIDI information can have separate channels, it is possible to store 16 separate parts on each of the tracks. For the following discussion, we will assume that you’re using the Melody track, but the same functions are available for the Soloist. When the Melody track has been set to “Multi(16)-Channel” we refer to this as “Sequencer Mode.”

Also, for this discussion we will assume that you have a multi-channel track loaded in. Let’s load a MIDI file, using *File | Open MIDI file*, and choosing a MIDI file like *C:\bb\Documentation\Tutorials\violet.MID*.

If you want to use the 16 separate parts for the Melody track, you need to set the Melody Track type to “Multi-Channel.” This is done from the *Melody* menu or with the **[Sequencer]** button.

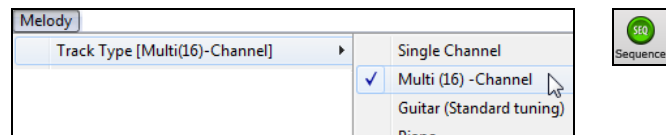

Now, when you are in this multi-channel mode, output from the Melody track will be on whatever MIDI channel the information is stored on and will not be using the Melody MIDI Channel.

You can examine the track to see the channels by looking at the event list, which you can access by pressing the **[#]** button on the **Notation** window.

You will notice that the information in the event list is color coded by channels for multi-channel tracks. For example, channel 7 is pink, and channel 10 is gold.

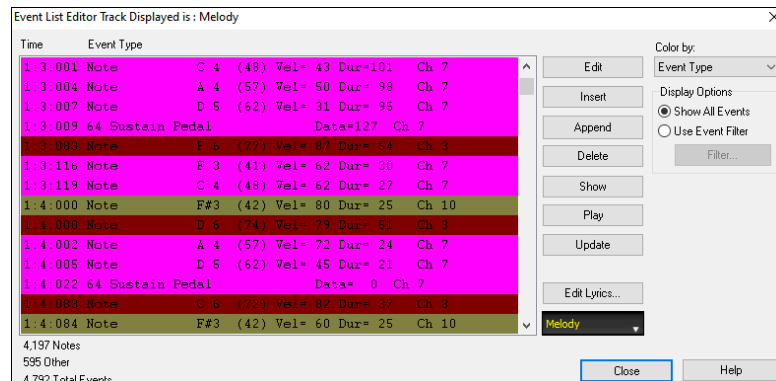

If you open the **Lead Sheet** window, you will see the entire MIDI file displayed on separate tracks of notation. Since this represents 6 separate tracks (in the case of violet.MID), this is likely “too much information” for you to read, unless you are a symphony conductor.

To customize the notation display for sequencer mode, press the **[Opt.]** button in the **Lead Sheet** window, and see the settings for Multi-Channel Tracks.

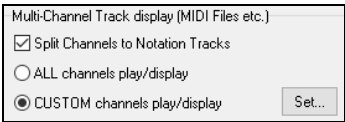

Choose the “CUSTOM channels play/display” option and press the **[Set]** button to open the **Sequencer Window**. Then you can customize which channels will play and display.

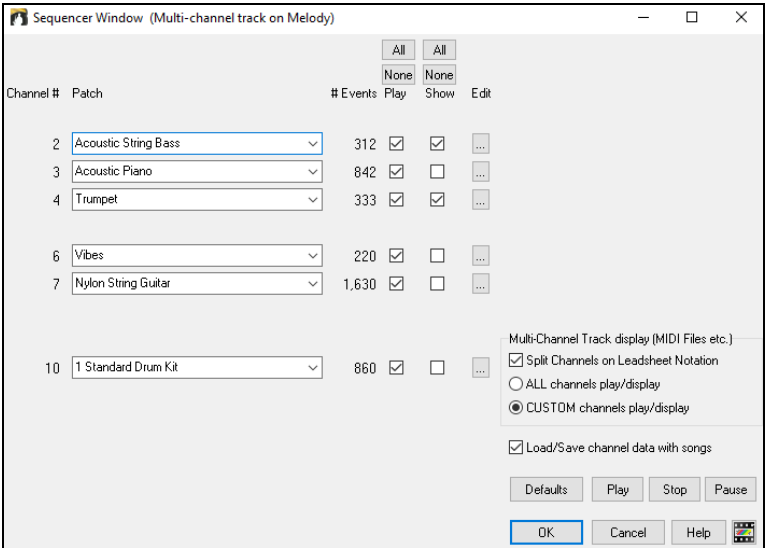

In the example picture, we have set Channel 2 (Bass) and Channel 4 (Trumpet) to show on the notation, and have set all of the channels to play (to hear them).

For a specific channel, (e.g., channel 3: piano), we see the following information.

Channel 3: Acoustic Piano (this is the patch name found on the track).

842: There are 842 events in the track, usually every note is an event.

We have customized the piano track so that it can be heard (play=true), but not seen in notation (Show=false).

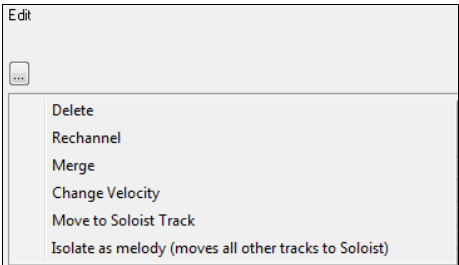

There is a small button at the right of the track line that allows you to delete, rechannel or merge the channel with another channel.

You can also change the patch (instrument) for that track by using the instrument patch combo box.

So now that we’ve customized the display, we are seeing the bass and trumpet on the notation and hearing the entire track.

Removing All Tracks Except Melody from a MIDI File

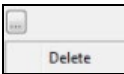

One use for the Sequencer mode is to load in a MIDI file, and then delete all of the channels except the melody, so that you can allow the Band-in-a-Box rhythm section to provide the accompaniment. To do this, open the Sequencer window, and use the Edit pull down menu to delete all tracks except the melody.

Once you have done this, you don’t need the *Melody | Track Type* to be multi-channel anymore, so you should set it to be *Track Type [Single Channel]*, so that it will be like any other Band-in-a-Box song and use the Melody channel for playback.

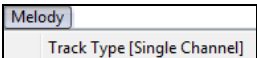

Recording Your Own Parts to The Melody Sequencer

Normally, you would record your parts to the Melody track, and not be concerned about what MIDI channel they are using, because Band-in-a-Box uses the Melody channel (usually channel 4) for this.

But if you have set the Track type to be multi-channel, the output on the Melody track will be whatever channel is stored in the tracks.

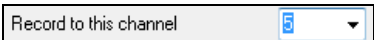

When you record a melody and the track type is set to multi-channel, the “Keep Take” dialog will have a selection for the channel that should be used for the recording.

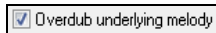

Also, make sure that you have “Overdub underlying melody” checkbox set, or you won’t hear the other melody parts during the recording.

Example: Recording 4 Separate Counter Melodies on The Melody Track

So, if you want to record, for example, 4 separate parts to go along with a Band-in-a-Box song, you should do the following.

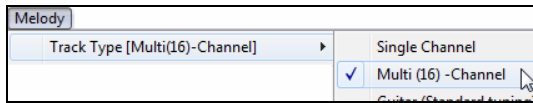
1. Set the Melody track to Multi(16)-Channel (Sequencer).

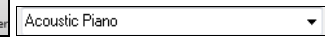

2.  Record a melody. At the end of the recording, pick a channel that is not already used by Band-in-a-Box. BB uses channels 2-10, so channels 11 to 16 are available for your counter melody.
3. Repeat step 2 by recording additional melodies.

4.   Assign patches to the melodies using the Sequencer Window.

Importing MIDI Files

Standard MIDI files can be read to your song from MIDI files or from the Windows® clipboard. You can read in all of a MIDI file, or selected channels and a specific range of bars. Use one of the following two commands.

1. *Melody | Edit Melody Track | Import Melody from MIDI File* – to select a MIDI file from disk using the Windows® Open File dialog.
2. *Melody | Edit Melody Track | Import Melody from Clipboard* - when the MIDI data is already copied from another program to the Windows® clipboard. The clipboard option will be grayed out if there is no MIDI data in the clipboard.

Tip: You can also drag a MIDI file from the Explorer and drop it anywhere on the Band-in-a-Box screen.

The **Import MIDI File** dialog will open.

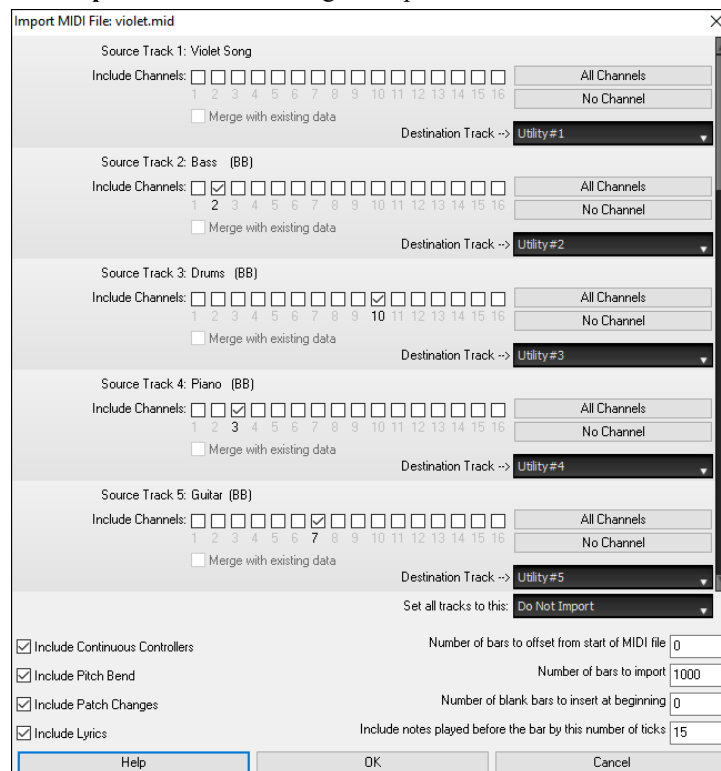

Include Channels: You can hover the mouse cursor over the channel selector check boxes to see how many events are on each channel. If you select all of the channels, Band-in-a-Box will merge them to the destination track.

Merge with Existing Data on the track: You can choose to merge the imported data with the existing data in the destination track.

Destination Track: You can choose the destination track for each track for multi-track MIDI files.

Set all tracks to this: This allows you to set a destination track for all source tracks.

Include Continuous Controllers / Include Pitch Bend / Include Patch Changes / Include Lyrics: If you don’t need these items, you can save space by not importing them.

Number of bars to offset from start of MIDI file: If you want to start reading from the *beginning* of the MIDI file, select 0 as the offset. If you want to start at bar 32, for example, select an offset of 32 (bars).

How Many Bars to import: Leave this setting at the default of 1000 to read-in the entire file (unless it’s longer than 1000 bars!), or set it to the number of bars that want.

Number of blank bars to insert at beginning: This will insert blank bars into the track. Remember that Band-in-a-Box normally has a 2-bar lead-in count. If your MIDI file has no lead-in, then you need to set this to = 2 to compensate for the 2 bars of lead-in.

Include notes played before the bar by this # of ticks: If you’re reading in a MIDI file starting at bar 5, it would be annoying to have a note that was played 1 tick earlier than bar 5 left out of the MIDI file that is read in. To include it, you can set this, and the note will be read in.

Editing MIDI Tracks

Quantize Track

In the Mixer, right-click on a track and go to *Edit MIDI | Quantize, Time Adjust | Quantize*. This allows you to quantize the MIDI track.

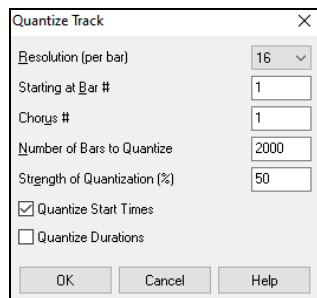
A dialog box titled "Quantize Track" with a close button (X). It contains several input fields: "Resolution (per bar)" set to 16, "Starting at Bar #" set to 1, "Chorus #" set to 1, "Number of Bars to Quantize" set to 2000, and "Strength of Quantization (%)" set to 50. There are two checkboxes: "Quantize Start Times" (checked) and "Quantize Durations" (unchecked). At the bottom are "OK", "Cancel", and "Help" buttons.

Resolution: Choose the division you would like the track quantized to. Choosing 16 will Quantize to 16th notes.

Starting at Bar # / Chorus #: Quantization will begin at the place you select and applied for the **Number of Bars to Quantize**.

Strength of Quantization (%): Choose 100% if you want the notes quantized exactly to the division. Otherwise, the notes will be moved the % toward the target quantization.

Quantize Start Times: By default, this option is set to “Yes.” If you don’t want the beginnings of the notes quantized, set it to “No.”

Quantize Durations: This quantizes the END of the notes. By default, this is set to “Off.”

Humanize Track

Quantize routines can leave the music sounding stiff and unmusical. Some routines attempt to humanize a track by adding “randomization,” which rarely has the desired effect since humans don’t randomly change timing or volume. Band-in-a-Box uses intelligent humanization routines to humanize a melody from one feel to another, from one tempo to another, and vary the amount of swing to 8th notes. The results are very musical, with natural sounding melodies.

In the Mixer, right-click on a track and go to *Edit MIDI | Quantize, Time Adjust | Humanize*.

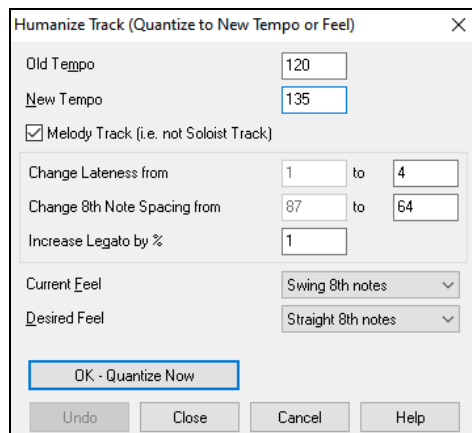
A dialog box titled "Humanize Track (Quantize to New Tempo or Feel)" with a close button (X). It contains input fields for "Old Tempo" (120) and "New Tempo" (135). There is a checked checkbox "Melody Track (i.e. not Soloist Track)". Below are two sets of "Change" fields: "Change Lateness from 1 to 4" and "Change 8th Note Spacing from 87 to 64". There is also an "Increase Legato by %" field set to 1. At the bottom are "Current Feel" (Swing 8th notes) and "Desired Feel" (Straight 8th notes) dropdown menus. A prominent "OK - Quantize Now" button is highlighted with a blue border. Other buttons at the bottom are "Undo", "Close", "Cancel", and "Help".

We have broken down the Humanize effect into 5 main categories: tempo, lateness, 8th note spacing, legato, and feel. The best way to learn how these parameters combine is to try them (you can always press the **[Undo]** button if you don’t like the results.) For example, try changing the tempo of a song to see the changes that this will make to the 8th note spacing and lateness. Press the **[OK - Quantize Now]** button to apply your changes to your song.

Tip: Often, when musicians play at faster tempos, they play the swing 8th notes closer together and a little later.

We feel that these categories are straightforward and you should have no trouble achieving the desired results. Remember to apply such parameters as Legato and Lateness sparingly, then press the OK button to apply your changes to your song.

Event List Editor

You can edit events including all MIDI events and lyric events using the **Event List Editor**. It can be opened in several ways.

- In the *Melody* menu, choose *Edit Melody Track | Step Edit Melody*.
- In the *Soloist* menu, choose *Edit Soloist Track | Step Edit Soloist Track*.
- In the *Window* menu, choose *Notation | Event List Editor*.
- In the Notation window, press the event list button [#].
- In the Mixer, right-click on a track label and go to *Edit MIDI | Event List Editor*.

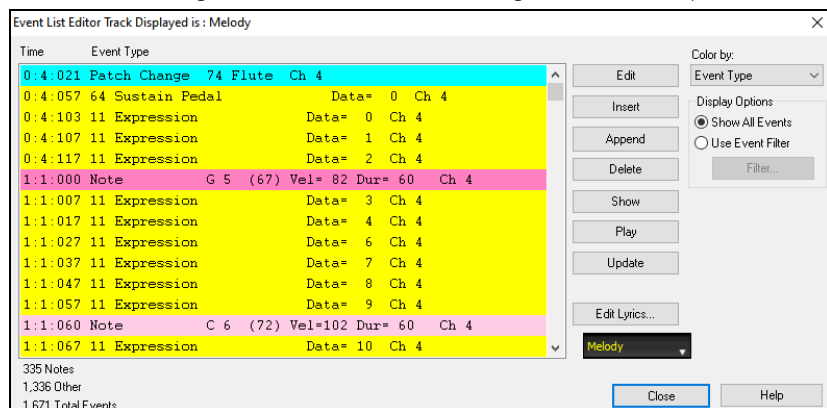
A complex dialog box titled "Event List Editor Track Displayed is: Melody". It features a large list of events with columns for Time, Event Type, and other details. The events are color-coded: blue for Patch Change, yellow for Expression, and pink for Note. On the right side, there are buttons for "Edit", "Insert", "Append", "Delete", "Show", "Play", "Update", and "Edit Lyrics...". There is also a "Color by:" dropdown set to "Event Type" and "Display Options" with radio buttons for "Show All Events" (selected) and "Use Event Filter". At the bottom are "Close" and "Help" buttons.

The list uses a color coding based on Event Type, Channel, Duration, or Velocity.

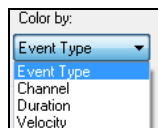

If the color coding is based on “Event Type,” the list shows the event as follows.

- Notes starting near the beat boundary are dark pink.
- Notes starting on the off-beat are light pink.
- Patch changes are cyan.
- Controller changes are yellow.
- Pitch Bends are grey.

The **Event List Editor** allows you to modify, insert, and delete notes.

- Double-click on an event to edit it (or press the **[Edit]** button.)
- **[Insert]** puts an event before the current event.
- **[Append]** puts an event at the end of the track.
- **[Delete]** removes an event.
- **[Show]** exits the dialog and highlights the note in the Notation window.
- **[Play]** plays the current event and moves to the next event.
- **[Update]** redraws the notation screen.
- **[Edit Lyrics]** allows you to edit note-based lyrics.

Event List Filter

There is a filter for the **Event List Editor**, allowing you to quickly spot all patch changes.

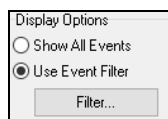

For example, to examine the patch changes on the Melody track, choose “Use Event Filter,” and then press the **[Filter...]** button.

In the **Event List Filter**, select the type of information you want to display. In this case, it is program changes (patches) only.

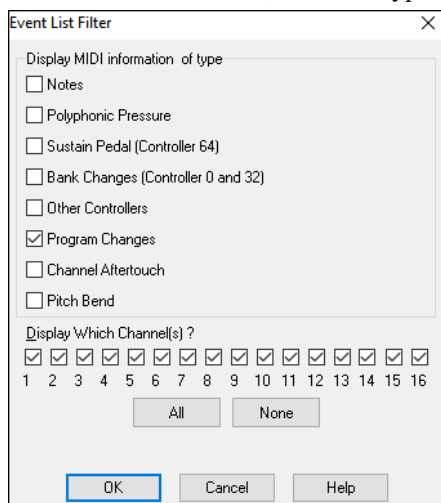

The track will then display with the program changes only.

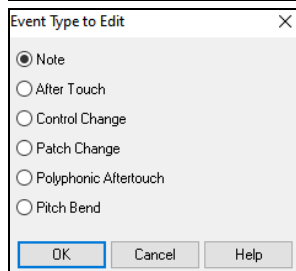
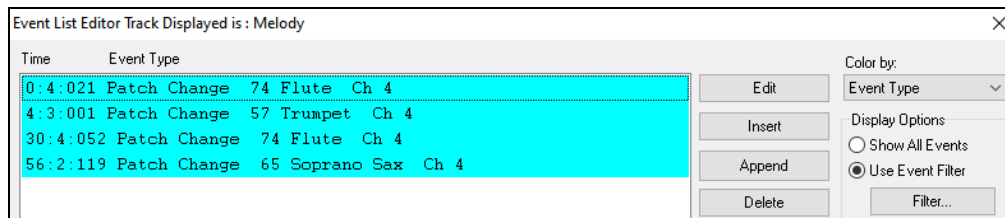

The **Event Type to Edit** dialog opens when either the **[Insert]** or **[Append]** buttons are pressed in the **Event List Editor**.

This dialog allows you to select which type of event to insert or append - note, controller, pitch bend, etc. – and then opens the selected edit dialog.

Notation Window Editing

You can often get better results by using the Notation window to edit notes instead of the Event List Editor. To do this, open the Notation window in either Editable Notation or Staff Roll Notation mode. In both modes, notes can be dragged and dropped with the mouse.

For precise note editing, right-click on the note you want to edit and choose “Edit Note” in the contextual menu. This opens the **Note** dialog where all the parameters of the note can be addressed.

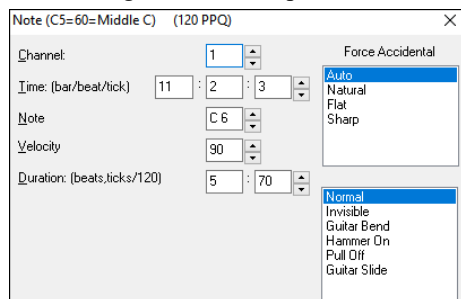

Timeshift Track

In the Mixer, right-click on a track label and go to *Edit MIDI | Quantize, Time Adjust | Timeshift Track (ticks)*. This will move (slide) the track a certain number of ticks. There are 120 ticks per quarter note. For example, to give the song a more laid-back feel, time shift it about 10 ticks ahead.

Insert/Delete Beats

You can insert or delete a specified number of beats in the MIDI track. For example, to insert 2 bars at bar 5, right-click on a track label in the Mixer, go to *Edit MIDI | Quantize, Time Adjust | Insert Beats at Bar...*, select bar 5, and select 8 beats (2 bars) to insert.

More Editing Features

More MIDI editing features are available in the *Edit MIDI* submenu of the track label’s right-click menu. For example, you can transpose the track without affecting other tracks, eliminate note overlaps, copy MIDI data in the first chorus to all choruses, erase all MIDI data from the track, and more.

Piano Roll Window

The **Piano Roll** window enables precise graphic editing of note timing and duration. You can also graphically edit note velocity, controllers, program changes, channel aftertouch, or pitch bend.

The Piano Roll may be opened as a movable window, which floats above the Band-in-a-Box main window or opened embedded in the same position as the Chord Sheet/Notation panels in the Band-in-a-Box main window.

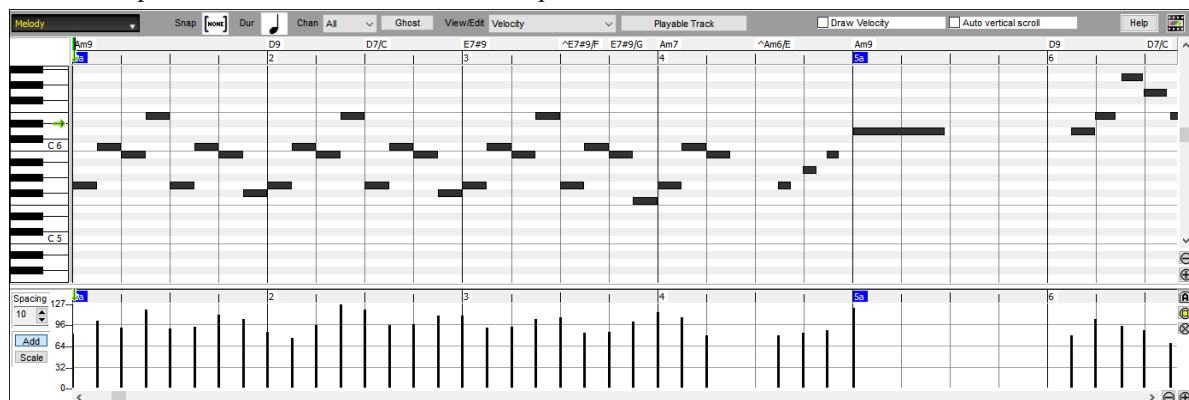

Note: A demo song PianoRollDemoSong.MGU in the C:\bb\Documentaion\Tutorials\Tutorial – BB 2005 Demo folder contains some MIDI data, which can be seen in the Piano Roll window.

Track Selection

Melody Click here to select the track to display.

Note: The accompaniment tracks will be overridden every time you press the **[Generate and Play]** button, so if you want to retain your edits, press the **[Play]** button instead or freeze the track.

Snap-to-Grid

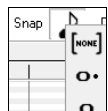

Selections, Inserted Notes, or Edited Notes will snap to the grid spacing. If you do not want snap-to-grid, select [NONE] in the drop-down menu.

Note Duration

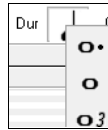

Set the default duration of new inserted notes. It is easy to mouse-edit a note's duration after a note is inserted, so it is usually sufficient to select a typical note duration that makes sense for your purposes and then mouse-edit the duration of "exception" notes after they are inserted.

View/Insert Channel

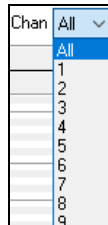

If a track contains multiple channels, "All" will display MIDI events on all channels. Otherwise, select the channel that you need to see. If "All" is selected, new MIDI events are inserted on the Band-in-a-Box track's assigned channel.

Except for perhaps multi-channel Guitar tracks, Band-in-a-Box plays all track events on the assigned track channel. Therefore, in almost all cases, the channel of track events does not matter.

For instance, if the Melody track is set to transmit on channel 4, all events on the Melody track will be sent on channel 4 regardless of the "actual channel" of each track event.

Ghost Notes

When viewing a single channel, notes on other channels can be ghost-displayed in light gray. This is useful when viewing multi-channel tracks.

View/Edit Graphic Data

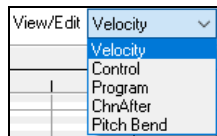

Determine what graphic data to view or edit in the bottom Graphic Event panel. Choose Velocity, Controller, Program Change, Channel Aftertouch, and Pitch Bend. If "Chan" is not set to "All," only the selected channel events will be displayed.

Playable Track

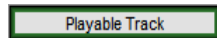

When the Playable Track mode is on, any note you enter will be heard during playback unlike RealCharts notes.

Draw Velocity

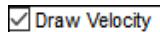

If this checkbox is enabled, notes will be drawn with a faded color based on their velocity.

Track Auto Vertical Scroll

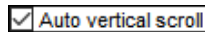

If you check this, the Piano Roll will automatically scroll vertically when switching tracks to keep the average note range in view.

Keyboard Pitch Panel

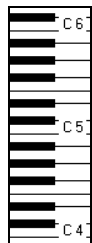

1. Click on a single note of the keyboard to select all notes of the clicked pitch.
2. Click-drag on the keyboard to select all notes in a pitch range.
3. **Shift**-click-drag to add another set of notes to the selection.
4. **Ctrl**-click-drag to invert a pitch selection.

For instance, you could drag C5 thru C6 to select an octave of notes. Then **Shift**-click C3 to add all C3 notes to the selection. Then **Ctrl**-click C5 to remove all C5 notes from the selection.

Cursor Location Info Panel

The Info Panel shows the cursor's Bar:Beat:Tick and MIDI note or controller value (depending on the cursor location). In cursor locations where a value would be nonsensical, the status text values are blank.

For instance, in the Note panel, Bar:Beat:Tick and Pitch are displayed. In the Ruler panels, only Bar:Beat:Tick is displayed. In the left Piano panel, only Pitch is displayed. In the Graphic Event panel, Bar:Beat:Tick and Event Value are displayed.

Chords Ruler and Note Time Ruler

There are two top rulers. The top Chords Ruler displays chords and the Playback Location Indicator. The Note Time Ruler displays bars and bar subdivisions. When zoomed-in, more subdivisions are displayed. When zoomed-out, fewer subdivisions are displayed.

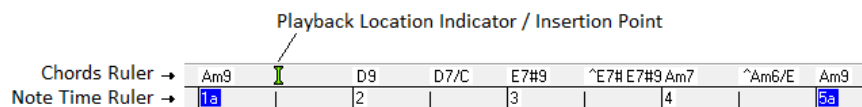

Click or drag in the Chords Ruler to set the Insertion Point (useful if you wish to use the menu *Edit | Paste (Ctrl+V)* to paste into the Piano Roll). If a song is playing, a Chords Ruler click will stop playback.

Double-click in the Chords Ruler to start playback at the indicated bar.

Splitter Bar

A vertical Splitter Bar sits between the Note and Graphic Event panels. If you want to maximize the Note Panel to see more notes, drag the Splitter down. If you want to maximize the Graphic Event Panel for more accurate event editing, drag the Splitter up.

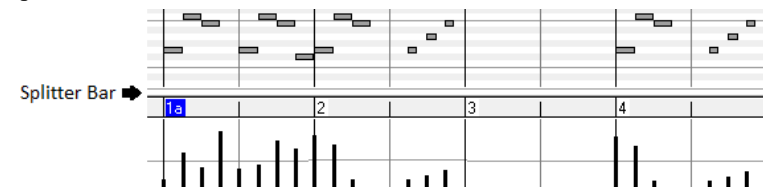

Zoom Buttons

- These buttons will zoom the Note Panel vertically.
- Select notes and click this button. The vertical pitch range and horizontal time range will adjust to fill the Note Panel with the selected notes.
- This will return to the previous view range after zooming in on a region.
- This will zoom the window so that all track notes are visible at a glance.
- These buttons will zoom the window horizontally.

Note Panel

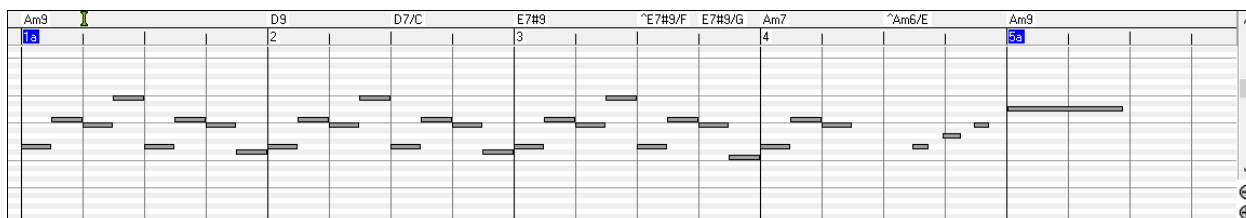

Horizontal bars represent notes. Notes can be selected, edited (start time, pitch, duration), inserted, and deleted.

Overlapping notes are displayed in bold aqua color, making them easy to identify. Overlapped notes can be eliminated from the right-click menu in this window.

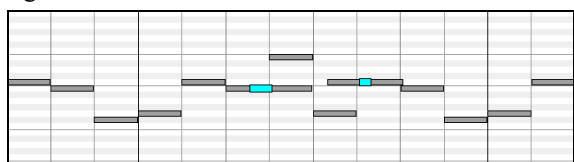

Note Selection

Selected notes are red.

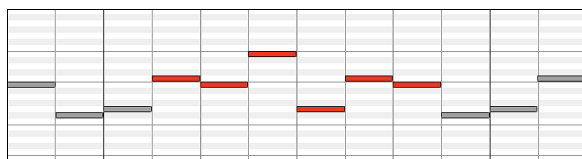

1. Click on individual notes to select.
2. **Shift**-click on individual notes to add to the selection.
3. **Ctrl**-click on a note to invert (toggle) its selection.

Click on white space and then drag a rectangle around notes to select a group of notes.

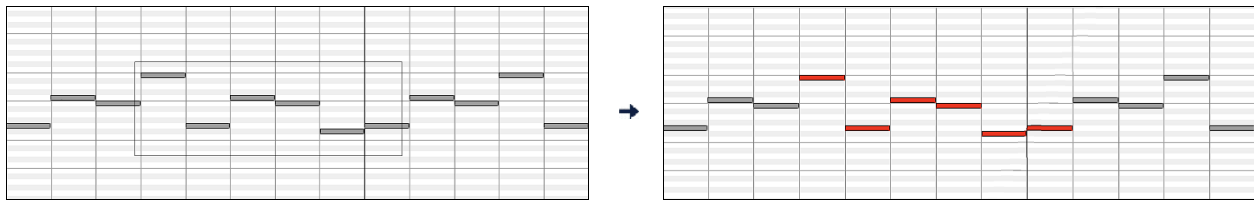

Note: Only notes that start within the rectangle are selected. If the left edge of a note is not inside the rectangle, it will not be selected.

1. **Shift**-drag a rectangle to add another group of notes to the selection.
2. **Ctrl**-drag a rectangle to toggle the selection of the notes in the rectangle.

Notes can be selected with the Note Time Ruler.

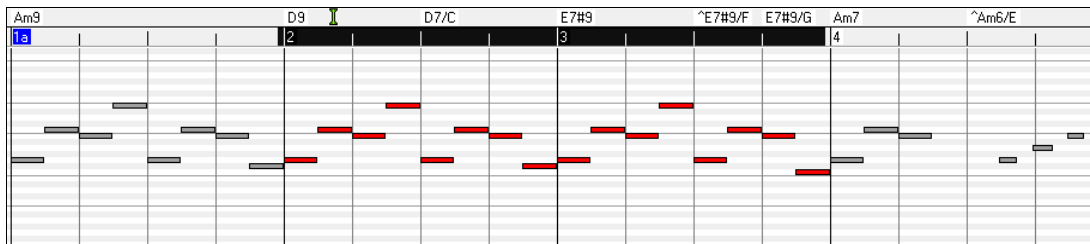

1. Click-drag on the Note Time Ruler to select a time-range of notes.
2. **Shift**-click-drag to add a time-range of notes to the selection.
3. **Ctrl**-click-drag to invert the note selection of a time range.

For instance, you could drag to select all notes in bars 2 thru 7. Then you could **Ctrl**-drag to toggle off note selections in bar 4. By using the **Shift** and **Ctrl** keys, very flexible time selections can be made.

Edit Note Time Stamp (start time)

Hover the cursor over the left of a note. An east-west cursor appears. Then click-drag the note to a new time (horizontal dragging).

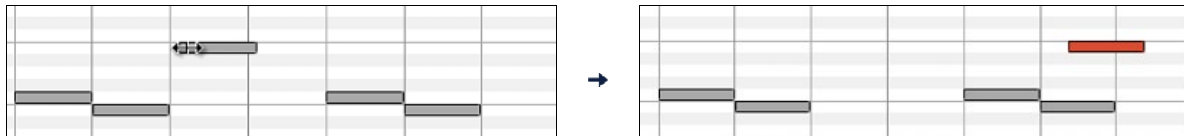

If multiple notes are selected and you want to move all selected notes, use **Shift**-click-drag. Otherwise, a click on a note will deselect the previous selection, and it will only select/edit the clicked note.

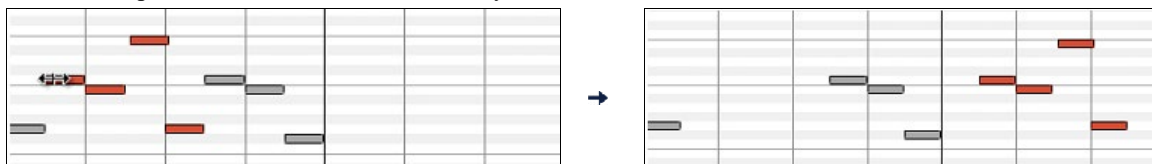

Edit Note Pitch

Move the cursor over the middle of a note. A north-south cursor appears. Then click-drag the note pitch (vertical dragging).

If multiple notes are selected and you want to transpose all selected notes, use **Shift**-click-drag. Otherwise, a click on a note will deselect the previous selection, and it will only select/transpose the clicked note.

Edit Note Duration

Move the cursor over the right of a note. A right-arrow cursor appears. Then click-drag the note duration (horizontal dragging).

If multiple notes are selected, and you want to change duration of all selected notes, use **Shift-click-drag**. Otherwise, a click on a note will deselect the previous selection, and it will only select/edit the clicked note.

Insert a Note

Hold the **Shift+Ctrl** keys. The cursor becomes a pencil. Click where you want the note and it is inserted with a duration from the “Dur” drop-down menu, and on the channel selected by the “Chan” drop-down menu.

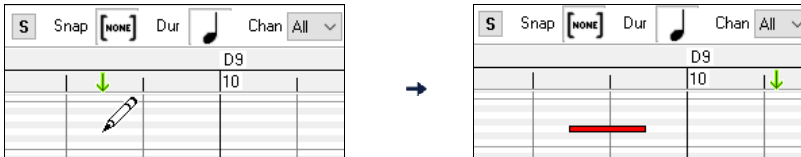

If “Snap” is enabled, the note is inserted at the nearest grid boundary. For instance, if the snap-to-grid setting is a quarter note, inserted notes will snap to the nearest quarter note boundary.

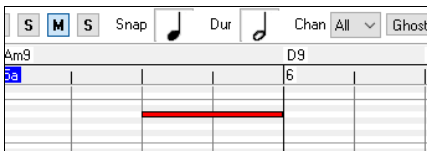

There are many on-screen visual cues to assist cursor positioning. The Cursor Position Time Markers in the Time Rulers can assist time positioning. The Cursor Pitch Marker in the Keyboard can assist pitch positioning. The Cursor Location Info Panel gives precise time and pitch info. Also, the Note Panel has time grid markings, and pitch accidentals are marked in light gray on the background.

Delete a Note

Select a note (or a group of notes), then tap the **Delete** key. Alternately, select notes, right-click, and choose *Delete Selected Events* in the pop-up menu.

You can also use an eraser tool. Hold the **Shift+Ctrl** keys and hover the cursor over a note. When the cursor becomes an eraser, click on a note to delete it. If multiple notes are selected, all selected notes will be deleted.

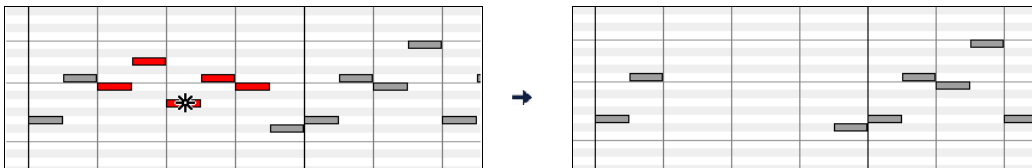

Graphic Event Panel

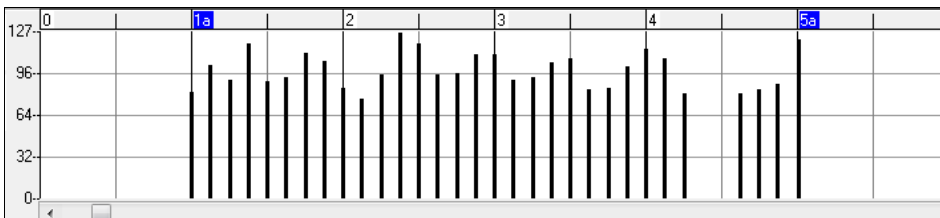

This panel graphically displays non-note MIDI events, which are specified in the Chan, View/Edit, and Controller Type controls.

Zero-value events are drawn as small hollow squares, to make them easy to identify.

When graphically inserting controller and pitch bend events, the event density is adjustable from one event per 1 tick up to one event per 30 ticks.

With events such as pitch bend or controllers like modulation and sustain, it is important to take care to end a “gesture” with a zero-value event. Otherwise, subsequent notes will be affected, with an unwanted “hanging” permanent pitch bend, permanent vibrato, or sustain pedal locked down.

Velocity

Set the “View/Edit” control to “Velocity,” and the velocity events will display in the Graphic Event panel.

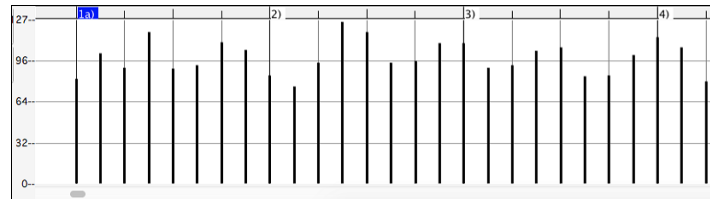

You can increase/decrease velocities of the selected notes with hotkeys or the right-click menu.

+ (plus) increases velocities of all selected notes by 1.

Shift++ increase velocities of all selected notes by 5.

– (minus) decreases velocities of all selected notes by 1.

Shift+- decreases velocities of all selected notes by 5.

~ (tilde) randomizes velocities of the selected notes (-1 to +1).

Shift+~ randomizes velocities of the selected notes (-5 to +5).

Control

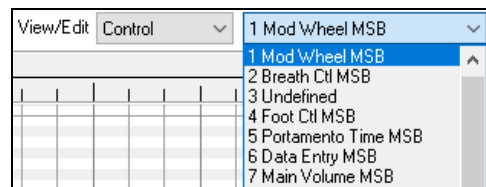

If “View/Edit” is set to “Control,” the Controller Type control becomes visible. The Graphic Event Panel will display the chosen controller type. If “Chan” is not set to “All,” only the selected channel events will be displayed.

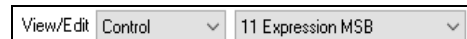

Select “11 Expression MSB” in the Controller Type control.

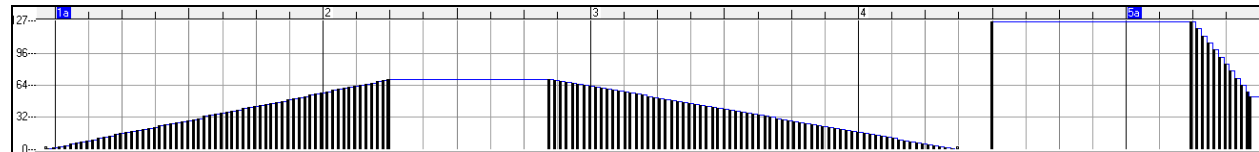

The Expression controller is recognized by most modern synthesizers including most General MIDI synths. However, some older synths do not recognize this controller. Expression is an alternative to “7 Main Volume MSB.” Use the Expression controller for individual tracks and reserve the main Volume controller for overall track loudness. That way, you can use the Band-in-a-Box main window Volume controls without affecting individual notes in the track.

In the example shown, the intro flute ostinato pattern fades in, and then fades back out, via the expression controllers. These events were entered with the Line Tool. Notice that before the trumpet comes in, there is a single expression event of value 127, to kick the loudness up to normal.

Single controllers are inserted by moving the mouse cursor to the desired position and then clicking the mouse button.

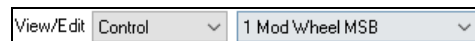

Select “1 Mod Wheel MSB” in the Controller Type control.

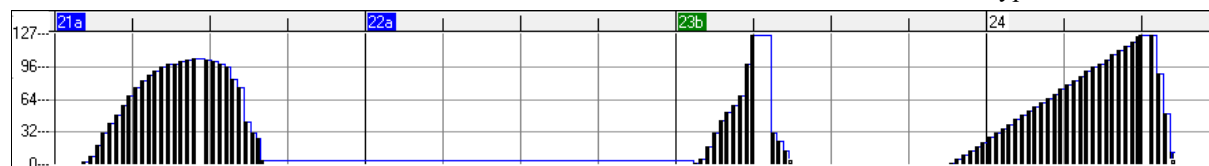

The Modulation controller is not firmly defined, but it is usually a Vibrato or Tremolo effect (especially in General MIDI synths).

Play the demo song and watch how Modulation has been added to some notes to add Vibrato. It is usually best to use a modest amount. With graphic edits, too much is almost always too much!

Program Change

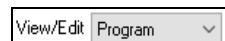

Set the “View/Edit” control to “Program,” and the program changes will display in the Graphic Event Panel. The demo song intro has a flute program change. Then the first chorus is trumpet, the second chorus is flute, and the third chorus is soprano sax.

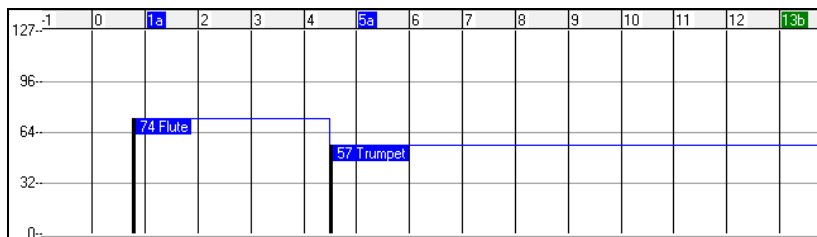

Channel Aftertouch

View/Edit ChnAfter

Set the “View/Edit” control to “ChnAfter” and you can see the Channel Aftertouch events in the Graphic Event Panel.

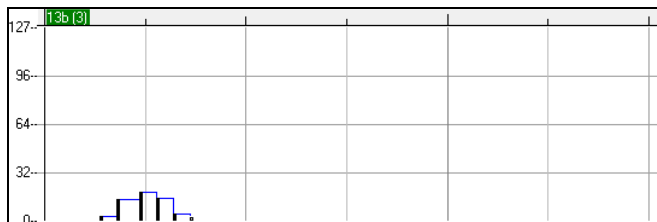

Pitch Bend

View/Edit Pitch Bend

Set the “View/Edit” control to “Pitch Bend.” Play the demo song and watch how a few pitch bends have been inserted to “scoop” some note attacks, “sting” the middle of a note, or “fall off” some note releases.

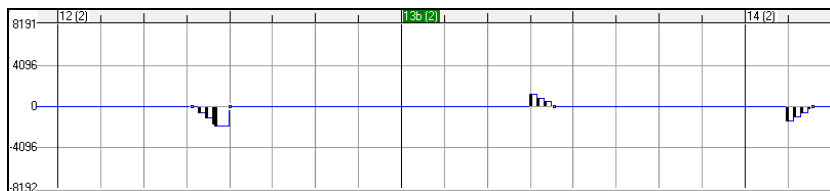

Event Selection

Selected Events are red.

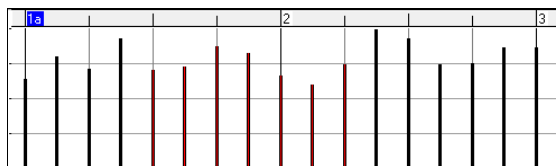

Graphic events can be selected with the Graphic Event Ruler.

The Graphic Event Ruler will only select non-note events. In addition, it will only select the type of MIDI events specified in the Chan, View/Edit, and Controller Type controls. When you make a Ruler Time selection, ONLY THE VISIBLE events in this time range are selected. Other MIDI events in this time range are not selected.

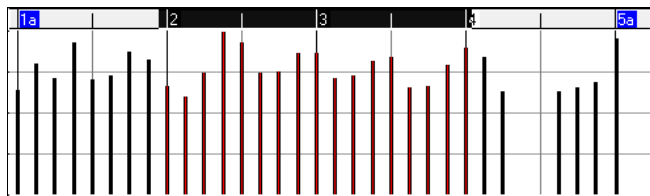

Graphic Events Editing Modes

There are two modes for editing graphic events.

1. **Add Mode:** This will add/subtract the same amount to all selected events.
2. **Scale Mode:** This will scale the selected events. Select one or more Graphic Events and move the mouse over one of the events. **Shift**-drag vertically, and the events are scaled in a proportional fashion. Large-value events are scaled more than small-value events. This keeps the same shape of a gesture but makes the gesture bigger or smaller.

Note Velocity Line Tool

Add With the **Add Mode**, note velocities will exactly match the slope of your drawn line.

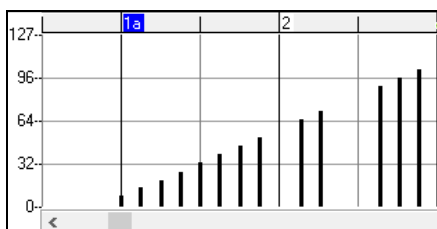
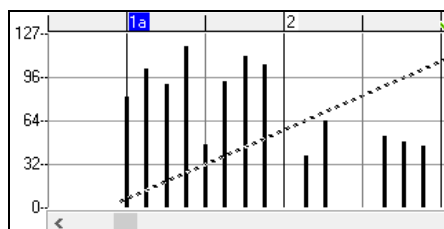

Scale With the **Scale Mode**, the Line Tool will shape the dynamics, but note velocities are scaled to follow the approximate shape of your drawn line. With this mode, you can insert a velocity fade, or change the velocity of a region, while preserving the Velocity dynamics of the music.

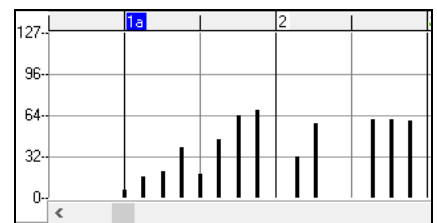
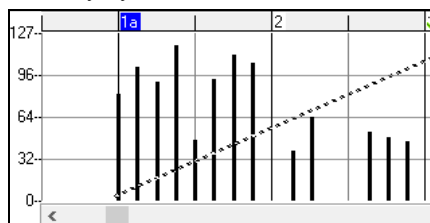

Edit Event Value

Move the cursor over the top half of an event. A north-south cursor appears. Click-drag vertically to scale event values.

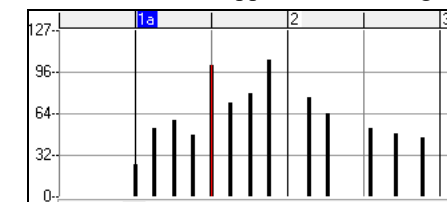
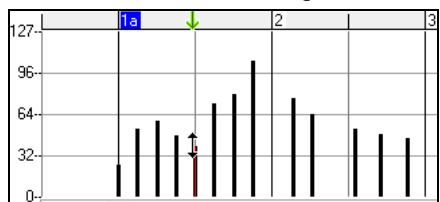

To scale a selected group of events, **Shift**-click-drag vertically on one of the events in the selection.

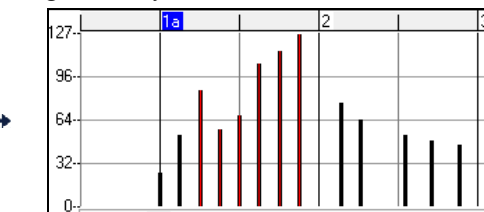
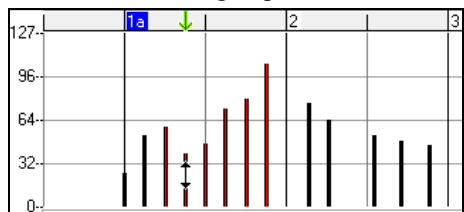

Edit Event Time

Move the cursor over the bottom half of an event. An east-west cursor appears. Click-drag horizontally to slide the event in time.

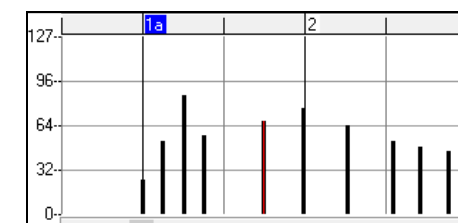
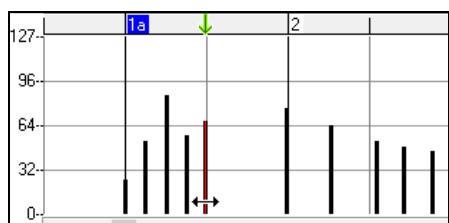

To slide a selected group of events, **Shift**-click-drag horizontally on one of the events in the selection.

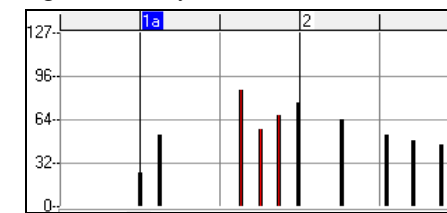
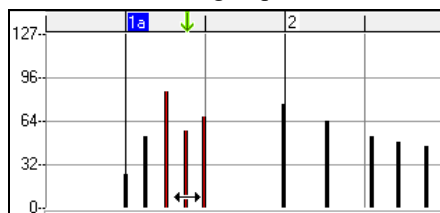

Insert Events

Line Tool

With no modifier keys, the “white space” cursor is a Line Tool. Move the cursor to white space and then click-drag to draw a line. When the mouse button is released, a series of events are inserted which follow the line slope.

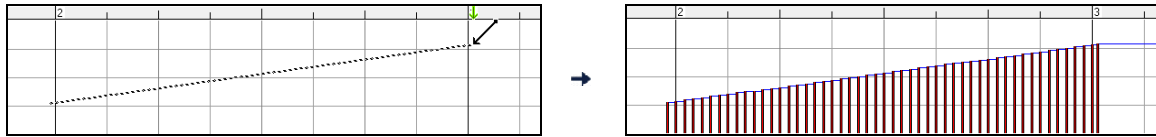

To avoid choking the MIDI stream, the maximum event density is one event per 10 ticks. Repeated events of the same value are not inserted. Therefore, long gradual Line Tool fades have a lower density than short extreme Line Tool fades.

The Spacing controls how often the events are drawn. For example, if this is set to 30, events will be spaced apart by 30 sticks.

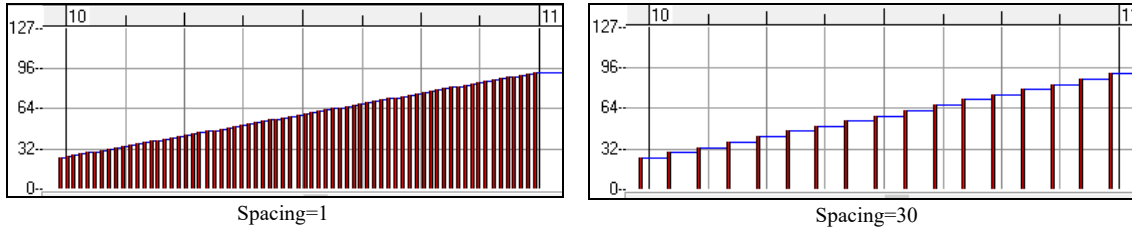

Pencil Tool

Move the cursor over white space and hold the **Shift+Ctrl** keys. A Pencil Tool appears. **Shift+Ctrl**-drag to freehand-draw a curve. If you don't get the curve quite right on the first pass, just keep holding the mouse button and move the mouse back-and-forth to draw your desired freehand curve. When the mouse button is released, a series of events are inserted to follow the freehand curve.

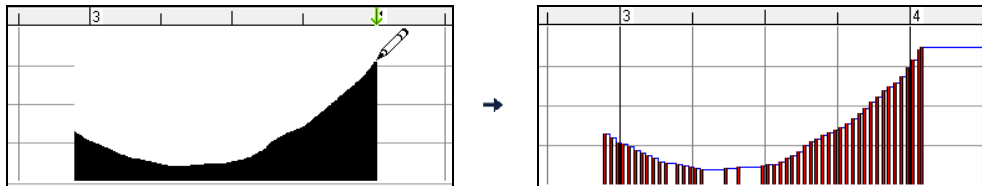

To avoid choking the MIDI stream, the maximum event density is one event per 10 ticks. Repeated events of the same value are not inserted. Therefore, many freehand curves have a fairly low density.

Delete Events

Make a selection of events with the Ruler or by clicking on events. Then tap the **Delete** key. You can also right-click and choose *Delete Selected Events* in the pop-up menu.

You can also use an eraser tool. Hold the **Shift+Ctrl** keys and hover the cursor over an event. When the cursor becomes an eraser, click on an event to delete it. If multiple events are selected, all selected events will be deleted.

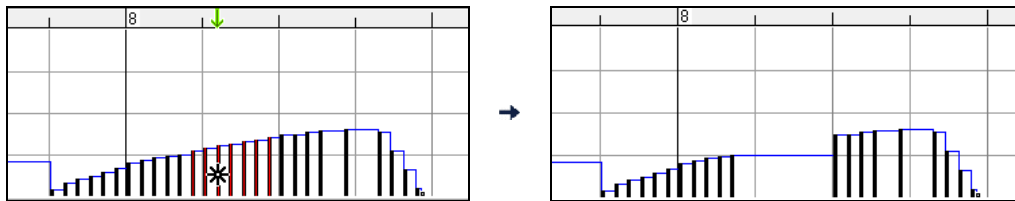

Right-Click Contextual Menu

The pop-up menu can be accessed by right-clicking on the notes, graphic events, or any of the rulers.

Undo: Duplicates the Band-in-a-Box *Edit | Undo* (or **Ctrl+Z**) action.

Delete Selected Events: Deletes any selected events (highlighted in red). This can also be accomplished by tapping the **Delete** key.

Select All Notes and Graphic Events: If the "Chan" combo box is set to "All," this item will select ALL EVENTS on ALL CHANNELS (all events in the track). Otherwise, ALL EVENTS are selected which match the CURRENT MIDI CHANNEL.

Select All Note Events (Of Current Channel) (right-click on the Note Panel or Note Ruler): If the Chan combo box is set to "All," this item will select ALL NOTES on ALL CHANNELS, but it will not select any non-note events. Otherwise, ALL NOTES are selected which match the CURRENT MIDI CHANNEL.

Select All Note Events (Of Current Channel) (right-click on the Graphic Event Panel or Graphic Event Ruler): If the "Chan" combo box is set to "All," this item will select ALL GRAPHIC EVENTS of the CURRENT VIEW/EDIT TYPE on ALL CHANNELS. Otherwise, ALL GRAPHIC EVENTS of the CURRENT VIEW/EDIT TYPE are selected which match the CURRENT MIDI CHANNEL. For instance, you could select all channel 4 modulation events, then **Delete**, to easily remove all of those events from the track.

Cut: Copy selected events to the clipboard and then remove them from the track. Can also be accomplished with the menu *Edit | Cut* (or **Ctrl+X**) action. If you wish, it is possible to cut from the Piano Roll, and then paste into the Notation window, or vice-versa.

Copy: Copy selected events to the clipboard can also be accomplished with the menu *Edit | Copy* (or **Ctrl+C**) action. If you wish, it is possible to copy from the Piano Roll, and then paste into the Notation window, or vice-versa.

Paste - Replace: If no events are on the clipboard, this item is dimmed. The paste occurs at the time location of your right-click. Move the mouse cursor to the desired insert location. Right-click on the Note Panel, Graphic Event Panel, or any of the Rulers. Then choose this item from the pop-up menu. Any previous event types in the paste range which match event types in the clipboard are removed before the clipboard data is added to the track. If the “Chan” combo box is set to All, pasted events keep their original (copied) MIDI channel. Otherwise, the pasted events will be re-channeled to match the “Chan” combo box.

Paste - Merge: If no events are on the clipboard, this item is dimmed. The paste occurs at the time location of your right-click. Move the mouse cursor to the desired insert location. Right-click on the Note Panel, Graphic Event Panel, or any of the Rulers. Then choose this item from the pop-up menu. Events from the clipboard are merged with existing data in the track. If the “Chan” combo box is set to All, pasted events keep their original (copied) MIDI channel. Otherwise, the pasted events will be re-channeled to match the “Chan” combo box. The feature can also be accomplished with the menu *Edit | Paste* (or **Ctrl+V**) action (to match the Notation window, which also uses a merge style of pasting). Before using the main menu *Edit | Paste* (or **Ctrl+V**), first make sure the insertion marker is set to your desired paste time location. This is easy to do. Just click or drag in the Chord Ruler to place the insertion marker where you want it. Then tap **Ctrl+V**.

Re-Channel All Events to the Track Channel (Ch = xx): Re-channel all notes and graphic events (the entire track) to the MIDI Output channel assigned for this track. Sometimes this can come in handy to bring some “sanity” into Piano Roll editing. For instance, though the default Melody output channel might be channel 4, meaning that Band-in-a-Box transmits any events in the Melody track on channel 4. The actual events in the Melody track might be channel 1, or a mixture of several channels. For ordinary playback or note tweaking, it doesn’t matter if the event channels are “mixed up,” as long as you have the view channel set to All. But if you wish to use *Paste - Replace*, the Paste - Replace function is smart enough not to “stomp on” a track’s events that differ from the channels of the clipboard MIDI data. So if you force all events to the track channel, the Paste - Replace function will always replace appropriately.

Re-Channel Selected Events to the Track Channel (Ch = xx): Re-channel only the selected events to the track channel.

Re-Channel Selected Events to the View Channel: When editing a multi-channel guitar track or editing an imported multi-channel MIDI file, this command may be useful. Beware that it might initially appear confusing. For instance, one might set the view channel to ALL, and make a selection (intending to set these events to Ch 12). Then set the view channel to 12, and of course the selected events disappear (if the events had some other MIDI Channel). But then when you invoke “Re-Channel Selected Events to the View Channel,” the MIDI events will reappear on the Piano Roll.

Eliminate Overlapped Notes: Overlapped notes are displayed in bold aqua color, making them easy to identify. Selecting this menu command will remove the overlap.

Create Mute Region to mute generated accompaniment: This menu item is available in the Playable Track mode. When you select this, a green label will show at the top, and you can extend it by dragging horizontally. When you play the song, the generated accompaniment in this region won’t be heard, but the green notes you have entered will be heard. If you regenerate accompaniment, it will be outside of this region.

Increase Velocities of Selected Notes by 1: This increases velocities of all selected notes by 1. The hotkey is + (plus).

Increase Velocities of Selected Notes by 5: This increases velocities of all selected notes by 5. The hotkey is **Shift++**.

Decrease Velocities of Selected Notes by 1: This decreases velocities of all selected notes by 1. The hotkey is – (minus).

Decrease Velocities of Selected Notes by 5: This decreases velocities of all selected notes by 5. The hotkey is **Shift+-**.

Randomize Velocities of Selected Notes (-1 to +1): This changes velocities of all selected notes by a random number from -1 to +1. The hotkey is ~ (tilde).

Randomize Velocities of Selected Notes (-5 to +5): This changes velocities of all selected notes by a random number from -5 to +5. The hotkey is **Shift+~**.

Chapter 11: Working with Audio

About Band-in-a-Box Audio Files

You can open an audio file by clicking the **[Open]** toolbar button and selecting *Open Audio (wav, wma, mp3, wmv, cda)* from the pulldown menu.

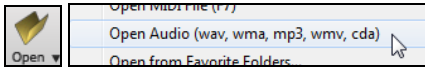

Audio files can also be opened from the *File* menu with the command *Open Special | Open Audio (WAV, WMA, MP3, WMV, CDA)*. Open an MP3/WAV/WMA or audio CD track, and play back at 1/2, 1/4, or 1/8 speed. This is great for transcribing or analyzing audio.

If you load in an audio song (WAV file, MP3), when the song plays you can:

- Change the tempo of the audio to slow/speed up the song.
- Press **Ctrl+[-]** for half speed, **Ctrl+[=]** for full speed.
- Highlight an area in the Audio Edit window and press **[Loop Selected Area]**. This will loop the audio.
- Use the *Audio | Set Audio Master (Base) Tempo* menu item to ensure that tempo stretches are based on correct master tempo.

These features are useful as an aid for transcription.

If MySong.MGU is loaded and a same named audio file (MySong.WMA, MySong.MP3, MySong.WAV, etc.) is present, Band-in-a-Box will open the audio file to the Audio track. This allows third parties to make audio files with chords in them, by making a MySong.MGU and MySong.MP3 pair of files, which will load into Band-in-a-Box yet will have the audio compressed to take up little disk space. For example, make a teaching set of trombone files for Band-in-a-Box, with audio trombone track, and Band-in-a-Box file with chords, all fitting in a small file size.

Equalize Tempos

If you have an audio file that wasn't recorded at a fixed tempo, you can change so that the tempos in the audio are all at the same. We call this an "equalization" of the tempos.

Open the **Audio Edit** window with the **[Audio Edit]** button or the **Ctrl+Shift+A** keys, and select the Audio Chord Wizard mode.

Then, set bar lines for the whole audio, and press the **[Equalize Tempos]** button.

Tip: Press the video button on the **Audio Edit** window toolbar to see how you can set bar lines.

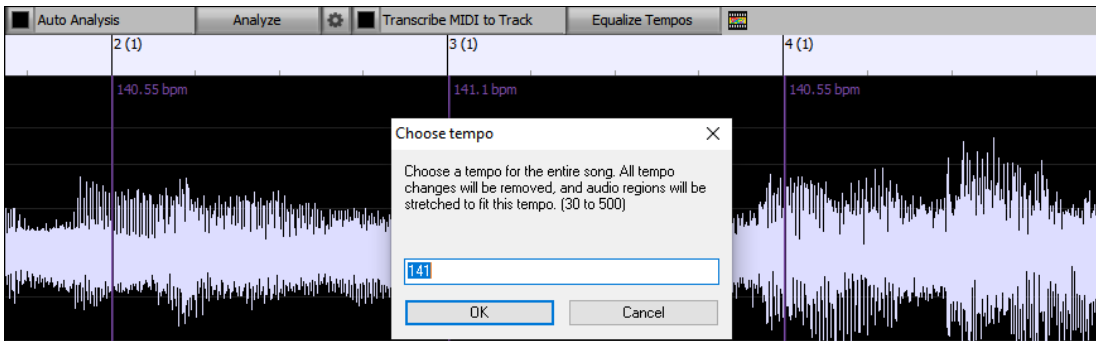

Converting Audio Channels

You can easily convert the Audio track from stereo to mono, or vice versa, with the *Audio | Edit Audio | Convert Channels (mono/stereo)* menu command. When you convert the channel, you can choose the percentage of each channel.

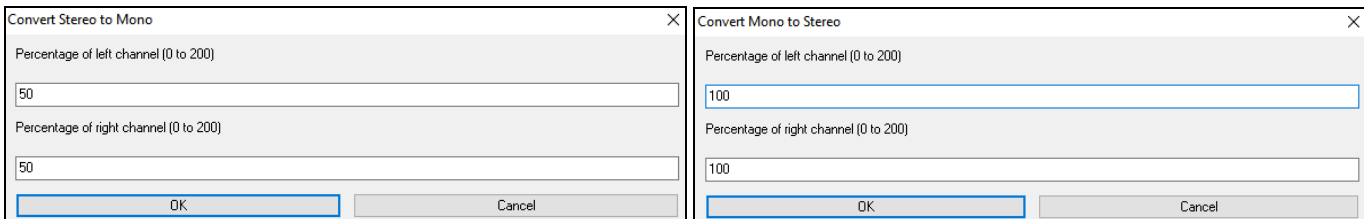

Audio Offset

The Audio Offset feature allows you to synchronize any point of the audio file with bar 1 of the Band-in-a-Box song – usually to sync the audio file with the rest of the song.

Let's say you have a home recording of a live performance of one of your songs, saved as a WAV file (or MP3/WMA). *File | Open Special | Open Audio* will load the song into Band-in-a-Box.

Now, open the **Audio Edit** window, select either the Volume Automation or UserTracks mode, and right-click where you would like to be considered bar 1 and select *Mark this point as Bar 1 of the song* from the menu.

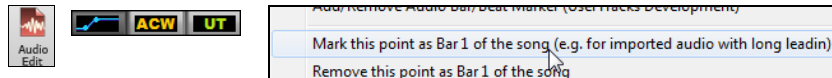

Then, as the song is playing, use the tap tempo feature (the minus key, pressed 4 times in tempo) to set the tempo of the piece. Your audio file will then start playing at bar 1 of the Band-in-a-Box song in sync with the audio starting at the place you have marked as bar 1, and the bars will be in sync (approximately in sync, they will drift as the tempo of your live performance varies.) You can put tempo changes on certain bars to keep it perfectly in sync if you want to.

Importing Audio File

Most types of audio files can be opened directly in Band-in-a-Box, but you may want to import an audio file into your Band-in-a-Box song. A mono or stereo audio file can be imported to any track, optionally merging or replacing the existing audio. Most popular types of audio files are supported, including WAV, WMA, MP3, WMV, and CD audio.

Choose the menu item *File | Import | Import Audio (WAV, WMA, MP3, WMV)* or *Audio | Import Audio (WAV, WMA, MP3, WMV)*. You then choose an audio file to import. You can also drag an audio file from the Explorer and drop it anywhere on the Band-in-a-Box screen. This will open the **Import Audio File** dialog.

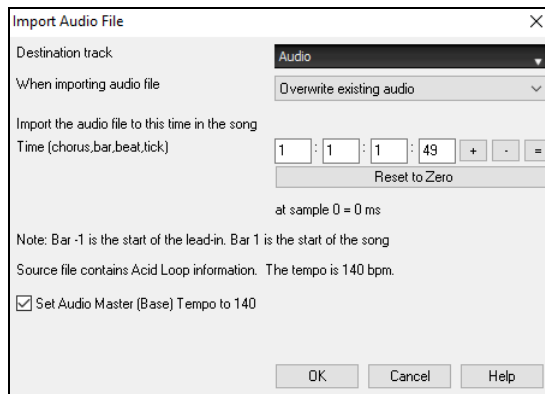

Select the destination track, the point to insert the audio file, and the option to merge or overwrite existing audio in the destination track.

If the audio file contains Acid Loop or Apple® Loop information, the dialog shows an option to set the audio base tempo of the current song to the tempo of the audio file.

Stem Splitter

This amazing tool separates an audio file containing multiple instruments into individual tracks - bass, drums, guitars/piano, vocals, and residual sounds. These tracks are then added separately to your song, allowing you to generate Band-in-a-Box tracks to play along with. Using advanced AI and machine learning techniques, this process, also known as “audio source separation,” offers greater flexibility and creative control in music production. For example, you can import vocals from your favorite singer and rearrange the backing tracks in Band-in-a-Box to create a unique, personalized mix.

The stem tracks can be added to either the current song or a new song. To add them to the current song, go to *File | Import | Import Audio File to Separate Tracks using Stem Splitter* or *Audio | Import Audio File to Separate Tracks using Stem Splitter*. To add them to a new song, go to *File | Open Special | Open Audio File to Separate Tracks using Stem Splitter*. The hotkeys are **S T E M S Enter**.

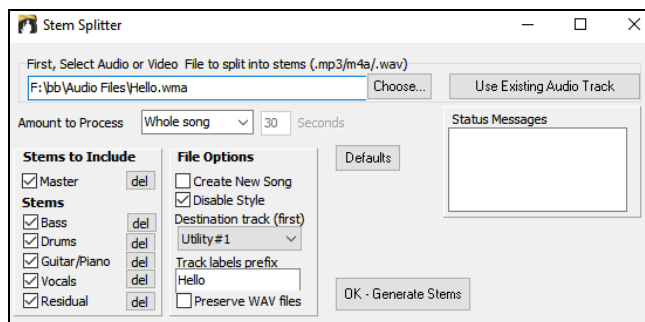

First, select a file by typing its directory or pressing the **[Choose]** button. The file should be an audio file (MP3, M4A, FLAC, WAV, WMA, etc.) or a video file (MP4). If you want to split the existing audio on the Audio track, press the **[Use Existing Audio Track]** button.

You can choose to process the entire song or just a portion using the **Amount to Process** dropdown. Since creating the stems can take some time (usually 10-30 seconds for a full song), you may want to select a smaller section for previewing the results.

In the **Stems to Include** area, you can choose which stems to add to your song. Typically, you'll want to include all the individual tracks as well as the master track, but if you want to include only certain tracks, you can customize your selection here.

- **Master** is the original audio file.
- **Bass** is the bass part of the song.
- **Drums** contains drums or percussions.
- **Guitar/Piano** contains the rhythm section instruments like guitars, keyboards, strings, etc.
- **Vocals** contains all vocals including harmonies. The vocals won't be separated from each other and will be loaded onto a single track.
- **Residual** is optional and may be nearly silent or contain faint, non-instrument sounds. When all stems including the residual are imported, the result should sound identical to the original audio file.

The **File Options** area allows you to select additional options.

- With the **Create New Song** checkbox, you can choose to add the stems to either a new song or the current song.
- Check the **Disable Style** option if you don't want the Band-in-a-Box style tracks generated when you play the song, allowing you to hear only the stem tracks.
- The **Destination track (first)** dropdown allows you to select the destination track for the first stem. The rest will be placed on the next tracks.
- The text entered in the **Track labels prefix** field will be used for the track names for generated stems.
- If you enable the **Preserve WAV files** option, WAV files for each track will be saved in the same folder as the original audio file. The audio WAV is always 16 bit 44.1 KHz.

When you are ready, press the **[OK - Generate Stems]** button. For a full 3-minute song, the process may take 10-45 seconds to complete. The routines use multiple CPU cores, so it will be faster on fast machines with higher performance and more cores.

Once the stems are generated, they will be added to your song and will appear in the Mixer.

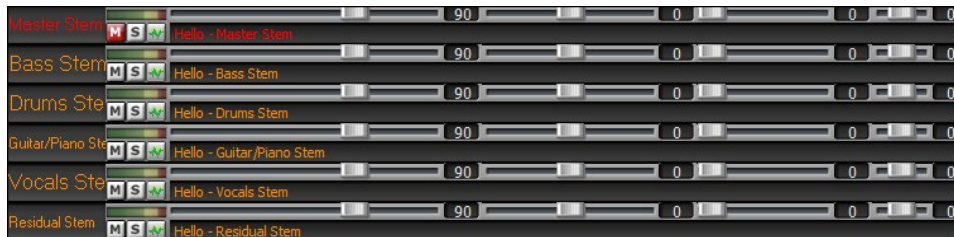

You'll see a Master track, which is the original audio file, unchanged. Normally, you want to mute this track because you will be hearing the same thing on individual tracks. It is set to mute (red) by default.

Now you can play these tracks as a group, remix them, or mute/solo any individual track. The possibilities for creative fun are endless!

To play these tracks in sync with the Band-in-a-Box style tracks, simply set the song to the same tempo as the source file. This ensures perfect timing and seamless integration. It's more likely that the source file has various tempos. In this case you should open the **Audio Chord Wizard** (*Audio | Audio Chord Wizard*), mark the bar lines, and let it figure out the chords of the song. Once the song is synced and the chords are entered, you can select RealTracks, MIDI SuperTracks, Loops, etc. or change a style to play along with any or all of your tracks.

When you save the song with a name like MySong.sgu, stem tracks will be saved with names of MySong followed by the track name and a .wav extension (e.g., MySong #1.wav). If the source file is saved as Sunshine.mp3 in C:\songs and you choose to preserve the WAV files, the stem tracks will be saved as WAV files (16 bit, 44.1KHz) in the same folder (C:\songs) with the names like Sunshine-bass.wav, Sunshine-drums.wav, etc.

In addition to the **Stem Splitter**, there is also a **Stem Splitter Player**. While it offers similar functionality, this window allows you to play the stem tracks without triggering the Band-in-a-Box style tracks. To open it, go to *File | Open Special | Open Stem Splitter Player*.

The **Stem Splitter Player** offers additional features, including a dedicated library of previously stemmed songs, allowing you to easily retrieve and play them at any time. Enjoy exploring and having fun with the Stem Splitter Player!

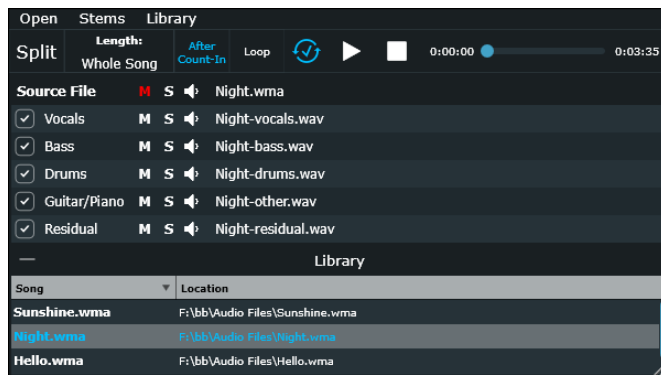

Recording Audio

You can record your live vocal or instrumental performance and save it to an audio wave file along with the Band-in-a-Box accompaniment. Make sure that you have a microphone plugged in to your sound card, or a connection from a mixer, keyboard, or other audio device connected to the Line In jack on your sound card.

The **[Record Audio]** button opens the **Record Audio** dialog.

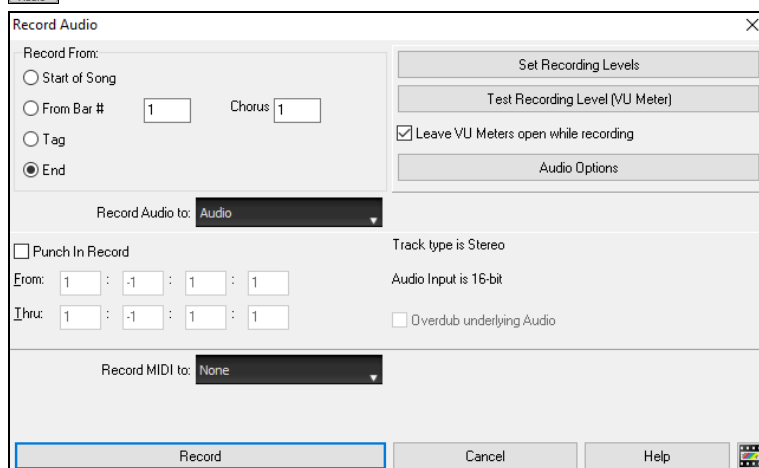

Set the recording properties.

Tell your sound card (and Band-in-a-Box) what sources you would record from. You may be recording from a microphone or a line-in plug into your sound card. In that case, you need to have those items selected in the recording properties panel for your sound card.

Most sound cards are capable of recording from the following sources:

- **Microphone** - plugged in to the sound card to record vocals or live instruments.
- **Line-In** - from the Line-Out of a mixer or keyboard, or a guitar direct box.
- **CD-ROM player** - to record the audio from an audio CD.
- **“What You Hear” or “Stereo Mix”** is used if “rendering” the whole Band-in-a-Box song to Audio. This is an important point to understand when using audio in Band-in-a-Box: the sound card should be capable of recording the outgoing MIDI that is being sent from your sound card out to the speakers. When recording an audio track (vocals, etc.), you’d almost never want to record the outgoing MIDI as well or it would get mixed in with the audio track. However, when rendering your whole composition to a single WAV file to distribute on a CD or the Internet you always want to record the outgoing MIDI.

Technical Note: This is only true if you are using the sound card for your output MIDI driver. If you have an external MIDI device like the Roland Sound Canvas you’d need to route the Line Out from your Sound Canvas back in to the Line-In of your sound card in order to record (render) the MIDI.

When you press the **[Set Recording Levels]** button, you will see the Sound settings for your computer. This is where you select your recording source.

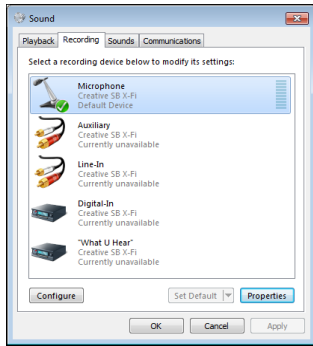

The panel displayed here is for a typical Windows® 7 computer with an add-on sound card. Different makes and models may not look exactly like the example, but the basic layout and operation is the same. From this panel, you select the items you want to record. Let's take the example of recording live with a microphone.

- We select the microphone as the recording device.
- In the [Properties], we can set the microphone level and other properties such as the sample rate and bit depth.
- Then, we test the level of the recording input for the microphone with the aid of the built-in VU meters in Band-in-a-Box.

Set the start point for the recording.

You can record from the start of the song, somewhere in the middle, or punch in by choosing a bar and chorus # to start recording.

Select the destination track.

Audio can be recorded to any track.

Select the destination track for recording MIDI.

If you also want to record MIDI at the same time, choose the destination track with the "Record MIDI to" option.

Select the punch-in recording option.

Punch-in audio recording allows you to punch-in record or overdub a section of audio. You can select a section to punch-in by highlighting it in the **Audio Edit** window. You can also hear the existing audio part when you are overdubbing. This is automatic.

Select the overdub underlying audio option.

If you have previously recorded audio on the track, and want to overdub (to add a harmony for example), then you should select the "Overdub underlying Audio." It is not essential to select it at this point, since you will get another chance at the end of the recording. Note that the Audio track will not play during record, so you'd have to sing the harmony without hearing the original audio part.

Set the track type (stereo/mono) for recording.

The dialog displays the mono/stereo status of the recording, but if you want to change it, press the [Audio Options] button.

Test the recording level with VU Meters.

The **VU Meters** will close or stay open when the dialog is exited depending on the "Leave VU Meters open" setting in the **Record Audio** dialog. The **VU Meters** show the average strength of the signal, with a dB scale, and a clip indicator. Clipping indicates that the signal has overloaded and will sound distorted (clipped).

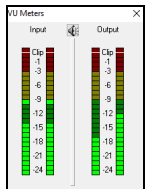

The green area represents normal levels, while red indicates an overload.

Ideally, the sounds should remain in the green and avoid the red altogether. Unlike analog recording, where it's good to get a "hot" high signal, digital recordings need to absolutely avoid high levels since any overload of the signal will result in clipping and a ruined recording.

Press the [Record] button or the R key.

Audio recording begins. If you have set the "Leave VU Meter while recording" option, then the **VU Meter** will open and display during recording so you can monitor the VU meters.

Press the [Stop] toolbar button or press the Esc key.

You will then see the "Keep Take?" dialog.

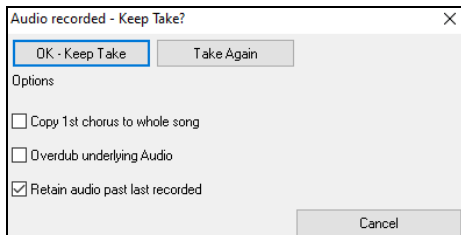

Copy 1st chorus to whole song: If you've recorded only 1 chorus of the song, you can choose the option to copy that first chorus of audio to the whole song. This will fill up the whole song with the audio by repeating it as many times as necessary. Then you'd just need to record the ending of the song.

Overdub underlying audio: At the end of recording, you receive an option to overdub with the underlying audio. This means that both recordings will be merged together to form a new file, with both recordings preserved.

Retain audio past last recorded: This allows you to "punch out" and preserve the rest of a previously recorded take.

If you are happy with your recording, you should choose [OK -Keep Take] and the audio will be added to the destination track. You can listen to the results by pressing [Play].

If you are not happy with the results, you can choose *Edit | Undo Keep Audio Take* and you will be back to where you were prior to the recording. You can also choose the option to **[Take Again]**, which reopens the Recording dialog.

Technical Details: The recorded take is recorded to a temporary wave file called TEMP_REC.WAV. This resides in the C:\bb directory or the directory of the current song. Once you decide to keep the take, the TEMP_REC.WAV is merged with the main wave file for the program, which is usually titled with the same name as the song (e.g., MySong.WAV).

Audio Input Monitoring

This is like “Audio Thru” and it routes incoming audio to Audio Out.

To use this feature, you need to arm the track that you are recording to. Right-click on the track button in the Mixer and select the *Arm Track for Audio Input Monitoring* menu item, or right-click on the VU meters and select *Arm Track* from the menu.

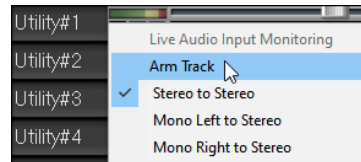
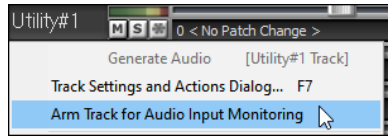

The VU meters right-click menu has options to select an audio input. For example, if your audio interface has two inputs (right/left) and you want to record from a microphone plugged into the right input, select the *Mono Right to Stereo* menu item.

When the track is armed, blue borders are drawn around the VU meters. You can now monitor audio input along with the effects that you select on that track. For example, if you want to add a tremolo effect to your recording, right-click on the first slot in the Mixer, select *Choose Plugin* from the menu, and select a tremolo effect. Now, when you sing or play an instrument through the microphone, you will see it on the VU meters and you will hear it along with the tremolo effect.

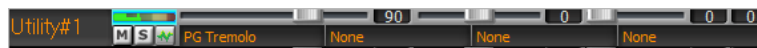

Generating Synthetic Vocal

Your Melody or Soloist track with lyrics can be rendered to a vocal audio track by sending it to the third-party vocal synthesizer Sinsy.

Note: An internet connection is required to use this feature.

To access this feature, you should first enter melodies and lyrics to the Melody or Soloist track. If no Lyrics are present, you can still generate a vocal synth using the syllable of your choice (la la la etc.).

You can launch the Vocal Synth generation by one of the followings.

- Press the **[Big Lyrics]** button on the main screen toolbar and select either of the *Vocal Synth* menu items.
- Press the **[Vocal Synth]** button on the **Notation** window toolbar and select either of the *Vocal Synth* menu items.
- Go to menu *Edit | Lyrics | Vocal Synth*.

With the manual mode, Band-in-a-Box creates a Sound.XML file, which you need to upload to the Sinsy server. When the Sinsy has generated an audio file with a vocal synth, import it to Band-in-a-Box.

Normally, you would use the auto mode, which does this process automatically for you. When you choose an auto mode, the **Generate Synthetic Vocal** dialog will open.

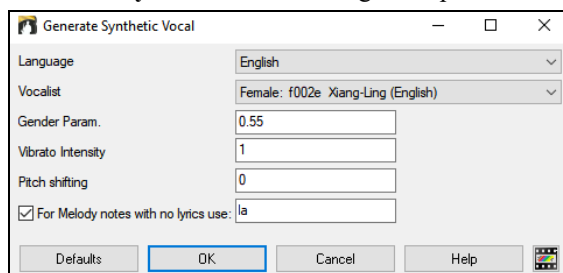

Language: The choice is English or Japanese. Select English unless your lyrics are entered in Japanese.

Vocalist: Choose one of the female or male vocalists. If the language is set to English, you can only select an English singer.

Gender Parameters: You can adjust the gender of the voice in a range from -0.8 to +0.8. Higher values are more masculine. The default is 0.55.

Vibrato Intensity: This controls the amount of vibrato in the voice. The range is from 0 to 2. The default is 1.

Pitch Shifting: This setting will shift pitch in semitones. The range is from -24 to +24. A setting of -12 would be down one octave. The default is 0.

For Melody notes with no lyrics use: If the track does not include lyrics, you can enter a syllable (e.g., la) to use for notes with no lyrics. (Note: If you select a Japanese vocalist, you need to enter a Japanese syllable.)

When you press **[OK]**, your song will be automatically sent to the Sinsy server and will be rendered to a vocal synth. This may take a few minutes. Once the vocal synth has been generated, you can hear it by pressing the **[Play]** toolbar button.

Editing Audio - Audio Edit Window

The **Audio Edit** window shows a digital waveform and allows you to select, preview, or edit audio data on any track. You can open the window with the toolbar button, the *Audio | Audio Edit Window* menu item, or the **Ctrl+Shift+A** keys.

Note: When you edit audio data, it will be saved in a WAV file, not in an MGU/SGU file. For example, if you edit the Audio track in a song called MySong.MGU, the Audio track will be saved in MySong.WAV. For the tracks other than the Audio track, the track names will be added to the WAV files, e.g., MySong Melody.WAV, MySong Bass.WAV, MySong #1.WAV (for the Utility#1 track), etc.

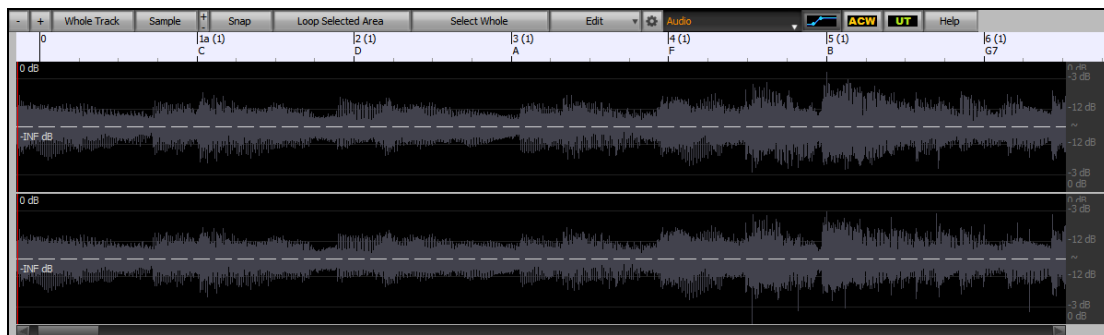

The window displays stereo WAV files as 2 separate tracks.

The numbered scale at the top of the window indicates bars and beats, with a full height vertical division for each bar and a short vertical line for each beat or quarter note. Bars with part markers also include the A or B part marker letter with the bar number (1a, 9b). The decibel (dB) scale is shown at the right of the window.

A region of the audio data can be selected by clicking and dragging the mouse. To select a large region, you can click on the starting point and **Shift**+click on the end point. To expand or reduce the selection, hold down the **Shift** key while clicking on the desired new boundary. The selection can be played using the **[Loop Selected Area]** button.

There are some handy features for stretching or shrinking regions of audio. To use these features, select a region of audio, then click & drag while holding the **Ctrl** key. Clicking within the region and dragging to somewhere else within the region will stretch both halves of the region (one will become longer, and the other will become shorter). Clicking outside the region and dragging to somewhere in the region will shorten the region. Clicking within the region and dragging to somewhere outside the region will lengthen the region. These features can be useful for quantizing beats or correcting mistakes in a recording.

Following hotkeys are available.

- **Home** moves the cursor to the beginning of a track.
- **End** moves the cursor to the end of a track.
- **Shift+Home** moves the left cursor of the selected region to the beginning of a track. If no region is selected, this will select a region from the cursor to the beginning of a track.
- **Shift+End** moves the right cursor to the end of a track. If no region is selected, this will select a region from the cursor to the end of a track.
- **Ctrl+A** selects the whole track.
- **Ctrl+C** copies the selected region of audio to the clipboard.
- **Ctrl+X** cuts the selected region of audio.
- **Ctrl+V** pastes the copied audio to the current location and overwrites the existing audio.
- **Ctrl+Shift+V** pastes the copied audio and merges it with the existing audio instead of overwriting it.
- **Delete** erases the selected region of audio.
- **Shift+Delete** deletes the selected region of audio.

The window has three modes: Volume Automation, Audio Chord Wizard, and UserTracks. The Volume Automation mode allows fine volume control of any track for fades, crescendos, mutes, etc. When you select the Audio Chord Wizard or UserTracks mode, the markers will be visible and editable. The Audio Chord Wizard mode shows bar line markers for making a tempo map, and the User Track mode shows bar/beat markers for defining rules in your UserTrack.

The **[-]** button zooms out horizontally to display a larger area of the audio. Zoom focus will be on audio cursor. You can also zoom with the mouse wheel, which focuses on the mouse cursor.

The **[+]** button zooms in horizontally to display a smaller area of the audio. Zoom focus will be on audio cursor. You can also zoom with the mouse wheel, which focuses on the mouse cursor.

The **[Whole Track]** button zooms out as far as possible, showing the entire audio track.

The **[Sample]** button zooms down to the finest level possible, and at these levels you will see interpolation between the sample points. This is bandlimited interpolation which represents the waveform as it will be heard in reality once converted from digital to analog.

[+] increases the height of the waveform display, and **[-]** decreases the height of the display.

The **Snap** setting allows you to select audio by snapping to a 16th note (or a triplet in Swing styles). A section of the wave file can be selected by clicking and dragging the mouse over an area of the wave file. To expand or reduce the selection, hold down the **Shift** key while clicking on the desired new boundary.

The **[Loop Selected Area]** button plays the selected area, and then stops. The other instruments are all muted; you just hear the audio.

The **[Select Whole]** button selects the whole track, useful for applying one of the built-in audio plugins.

The **[Edit]** button lets you access various editing features. They will apply to the highlighted region of audio, but if no region is highlighted, then they will apply to the entire track.

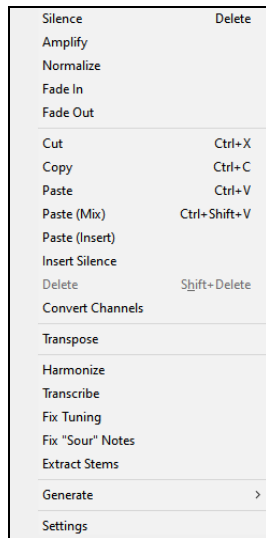

Silence - This will erase the audio. The hotkey is **Delete**.

Amplify - This will increase or decrease the volume of the audio by a chosen number of decibels. A positive value will make the audio louder, or a negative value will make the audio quieter.

Normalize - This will increase or decrease the volume of the audio in order to make the loudest point match the chosen decibel level. For example, if you choose -6 decibels and the loudest point in your audio is -8 decibels, then the audio will be increased by +2 decibels.

Fade In - This will gradually change the volume of the audio. The audio will begin silent, and then gradually increase to full volume at the end. You can change the type of amplification curve in the Audio Edit Settings dialog.

Fade Out - This will gradually change the volume of the audio. The audio will begin at full volume, and then gradually decrease to silence at the end. You can change the type of amplification curve in the Audio Edit Settings dialog.

Cut - This will cut the audio. The hotkey is **Ctrl+X**.

Copy - This will copy the audio to the clipboard. The hotkey is **Ctrl+C**.

Paste - This will paste the copied audio to the current location and replace the existing audio. The hotkey is **Ctrl+V**.

Paste (Mix) - This will mix the copied audio with the existing audio instead of overwriting it. You will be given the option to set the percentage of the existing audio to keep and the pasted audio to mix in. The hotkey is **Ctrl+Shift+V**.

Paste (Insert) - This will insert the audio from the clipboard to the current location, instead of overwriting the existing audio. The audio to the right of the insertion point will be shifted to make room for the new audio.

Insert Silence - This will insert silence at the cursor. The duration of the silence inserted will be equal to the duration of the selected region.

Delete - This will delete the audio. The hotkey is **Shift+Delete**.

Convert Channels - If the audio is stereo, this will convert it to mono. If it's mono, this will convert it to stereo. You will be given the option to set the percentage of the left and right channels to include.

Transpose - This will transpose the audio by a specified number of cents.

Harmonize - This will add harmonies to the audio.

Transcribe - This will transcribe the audio as MIDI data and write it into the same track. Note that the audio in the source track should be monophonic (e.g., vocal, saxophone).

Fix Tuning - This will automatically correct the tuning according to the key of your song. For example, in the key of C, if a C# is detected then it will be transposed down to C or up to D depending on which one is closer.

Fix "Sour" Notes - This will automatically correct notes in polyphonic audio. When chord is played with multiple notes at once, this feature can fix certain notes within that chord so that the note won't clash with the chord progression or other tracks. In the dialog, you can select one of the rules for the auto-fix.

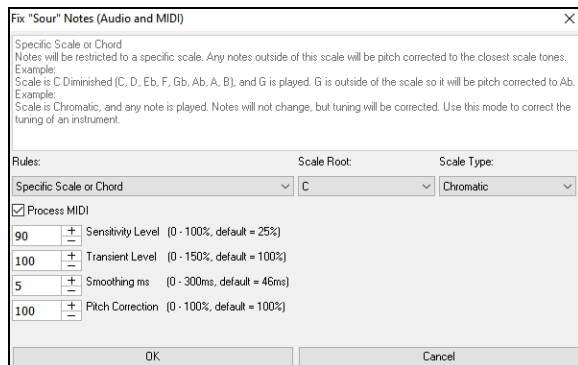

Rules: This defines the rules for the auto-fix. You can see the description for each rule in the above area.

Process MIDI: If this option is enabled, any MIDI note on the track will be processed as well. Notes within the selected region will be changed according to the chosen rule.

Sensitivity Level: Increasing the sensitivity level will cause weaker notes to be detected. Decreasing it will cause weaker notes to be ignored and unaffected by the auto-fix.

Transient Level: Increasing the transient level will make transients (e.g., beats like plucking sounds or drum hits) louder. Decreasing it will make transients quieter.

Smoothing ms: This is the length of time that notes will take to change in milliseconds. Increase this for instruments that sound better with slower bending between notes like vocals or pedal steel. Decrease for rigid sounding instruments like piano.

Pitch Correction: This will correct the tuning of notes. For example, a guitar might have one string out of tune, and notes played on that string will be pitch corrected.

Extract Stems - This will extract stems from the selected region. Individual instruments such as bass, drums, and vocals will be extracted onto their own separate Utility tracks. This feature requires a stem splitter application to be installed.

Generate - This allows you to generate RealTracks.

Settings - This allows you to customize the appearance of the window.

 The wheel button will open the **Audio Edit Settings** dialog, which allows you to customize the appearance of the window.

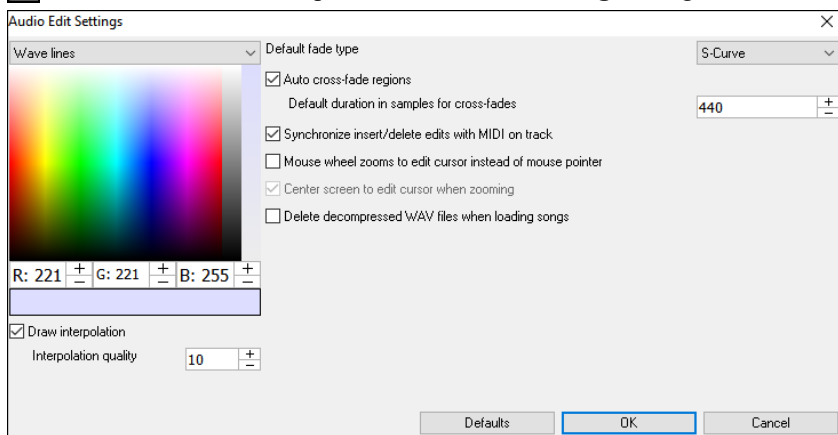

Draw interpolation: If this is enabled, the curved lines will be drawn between sample points, representing real sound.

Interpolation quality: This is the accuracy of the interpolation drawing.

Default fade type: Choose the type of curve used for the automatic/manual cross-fading. “S-Curve” is good for most situations and is the best for very short fade durations since it will not introduce a noise.

Auto cross-fade regions: When a region of audio is being modified or replaced, the beginning and ending of the region will be cross-faded with the existing audio to make a smooth transition. This applies to Cut, Paste, Silence, Amplify, and Normalize.

Default duration in samples for cross-fades: This is the number of samples that will be used for audio cross-fading. This duration will be shortened automatically when processing very short regions of audio.

Synchronize insert/delete edits with MIDI on track: If this is enabled, then when inserting or deleting regions of audio, MIDI on the same track will be shifted accordingly to keep the MIDI and audio in sync.

Mouse wheel zooms to edit cursor instead of mouse pointer: If this is enabled, the mouse wheel will zoom to the edit cursor instead of zooming to the mouse cursor.

Center screen to edit cursor when zooming: If this is enabled, the edit cursor will scroll to the center of the window when zooming with the mouse wheel. This is only applicable if “Mouse wheel zooms to edit cursor instead of mouse pointer” is enabled.

Delete decompressed WAV files when loading songs: If your song has any compressed audio tracks (e.g., MySong.M4A for mysong.SGU), disabling this setting will keep a copy of the decompressed WAV file that is created. This will allow song loading to be faster the next time it is loaded.

Volume Automation

Node-based volume automation allows fine volume control of any track for fades, crescendos, mutes, etc.

We’ve created over 150 original songs sung by a variety of very talented singers in a variety of genres. They can be played in Band-in-a-Box and are great for experimenting with different styles. The songs are saved in the *Artist Performance Set 11* to *Artist Performance Set 16* subfolders in *C:\bb\Songs and Lessons\Artist Performance Sets*.

Let’s load a song called “Emmaline 100 country male C_goldrsh.MGU” from the *C:\bb\Songs and Lessons\Artist Performance Sets\Artist Performance Set 12 - Songs with Vocals volume 2* folder. This song has great leading and background vocals, but when you play the song, you may notice that the background vocal is too loud.

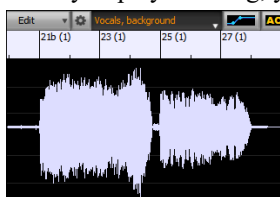

When you open the **Audio Edit** window and show the background vocal track, there is an audio section in bars 21-27, and you may notice that the first half section is a bit louder than the second half. You could use the volume slider in the Mixer, but that would decrease the volume for both sections. There is a better way to adjust the volume and to give you more control.

First, press the volume automation mode button on the window’s toolbar.

This will show blue lines on the track. The waveform is still visible but it’s darker so that we can focus on the blue lines right now.

You can click anywhere on the blue line to add a node (a small blue dot), which acts as an anchor.

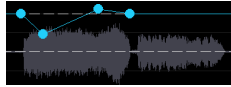

If you add more nodes and then move some of them up or down, the blue line will be drawn between nodes that you’ve entered. And the position of the blue line at any given point determines the amount in decibels that the audio is increased or decreased at that point. When you play the song, the volume of the background vocal is essentially balanced out between two sections.

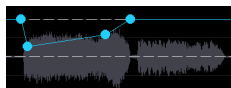

You could have the background vocal start off quieter and have it gradually become louder.

Analyzing Chords in Audio - Audio Chord Wizard

The Audio Chord Wizard can be accessed from the **[Audio Chord Wizard]** toolbar button or the menu *Audio | Audio Chord Wizard*. You can also press the **S S 1 4 Enter** keys or select the *File | Open Audio with Chords (WAV, WMA, MP3, WMV, CDA)* menu item.

Alternatively, you can press the **[Audio Edit]** button or the **Ctrl+Shift+A** keys, and when the **Audio Edit** window opens, press the **[ACW]** mode button on its toolbar.

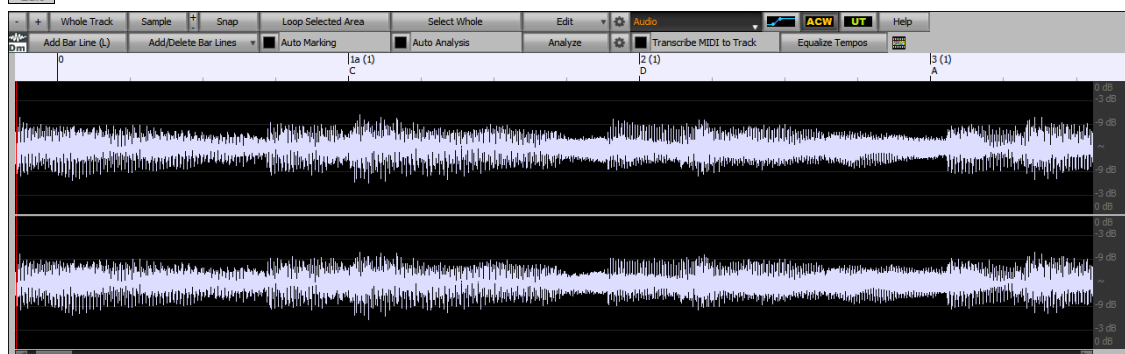

The first task is to locate bar lines in the audio so that the Audio Chord Wizard can detect chords accurately and the audio will play in sync with the Band-in-a-Box song.

You can add bar lines with the **[Add Bar Line]** button or with the **L** key on your keyboard. A bar line will be placed at the audio edit cursor or at the playback cursor if the song is currently playing.

When you start entering bar lines, the program automatically sets the tempo of the song to the tempo of the first bar of the audio.

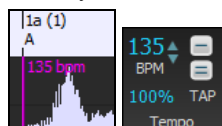

Once the tempo of the first bar is set, the program automatically moves the location of the first bar of audio over so that the visual space of the count-in bars is visible.

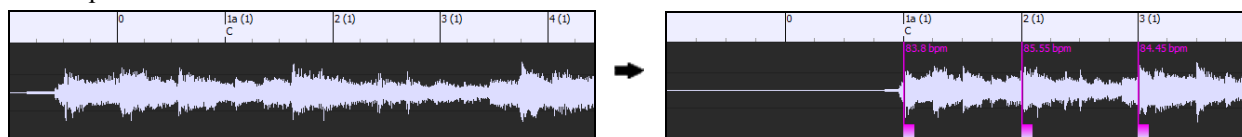

After you've added the bar lines, if you adjust the first or second bar and the tempo of the first bar changes accordingly, the program automatically changes the tempo of the song to match.

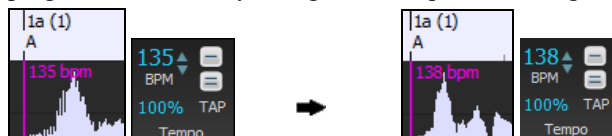

The **[Add/Delete Bar Lines]** button menu has options to add bar lines based on your song structure or tempo. You can delete all of the existing bar lines or only the ones within the highlighted region.

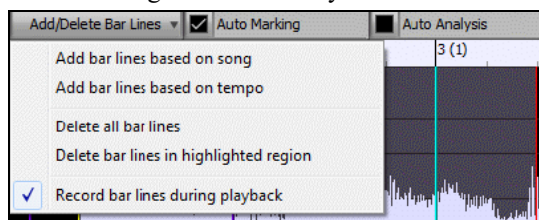

If **Auto Marking** is enabled, then Band-in-a-Box will automatically add and arrange bar lines based on the bar lines you have added manually. The “auto” bar lines will show in light blue, and the “user” bar lines will show in purple. You can change these colors in the **Audio Edit Settings** dialog if you want.

If **Auto Analysis** is enabled, then Band-in-a-Box will re-analyze the chords in the audio whenever you add or move a bar line, or when you edit the audio data. Keep this setting disabled if you prefer to set all bar lines first (i.e., establishing tempo), and then analyze the chords when you are done.

Bar lines can be moved with the mouse. Just click and drag the thumb control at the bottom. If you move an “auto” bar line, it will become a “user” bar line.

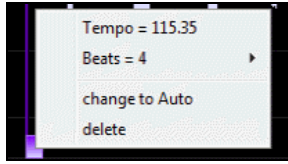

You can also right-click on the thumb control to get a context menu with options to switch a marker type (“user” or “auto”), delete the bar line, or set the time signature for the bar. The menu also shows you the tempo of the bar, based on the time signature of the bar and the position of the next bar line.

Use the **[Analyze]** button to analyze the chords in the audio. The chords detected in the audio will be written into the Chord Sheet. You don’t need to do this if you have “Auto Analysis” enabled, but you might want to if you have erased or made changes to the chords in the Chord Sheet.

When you add or move bar lines, Band-in-a-Box will automatically make a tempo map, so your song is in sync with the audio. Any changes you make in the Audio Chord Wizard mode are undo-able. This was previously not possible with the standalone Audio Chord Wizard.

When you open the Chord Sheet, you will see the Audio Chord Wizard has entered the chords and the tempo map.

1a F#	2 F#	3 A	4 F#
5 D	6 D	7 C#	8 F#
9 D/F#	10 F#	11 B/D#	12 F#
13 C	14 B7	15 D	16 F#

If **Transcribe MIDI to Track** is checked, the wizard will send the transcribed MIDI notes to the track for further analysis by the user (via Piano Roll or Notation window). Note that this is a “snapshot” view every 8th note of the pitches present, not an attempt at polyphonic transcription.

The **[Equalize Tempos]** button will remove tempo changes by stretching regions of audio so that the tempos are all equal.

The wheel button opens the dialog for customizing the chord analysis.

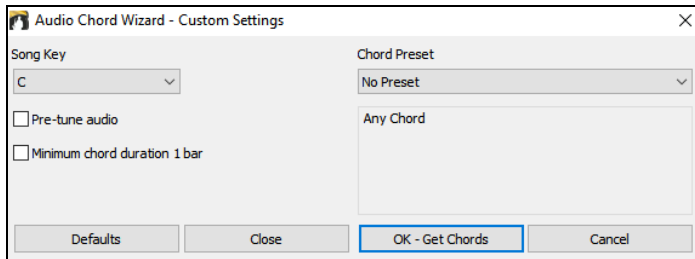

Song Key: Choose the key in which to look for chords. For example, if the song key is set to G major, the wizard will search for chords in the key of G major. These G major chords are further specified by the Chord Preset.

Chord Preset: Choose which set of chords to look for, from the chosen key.

Pre-tune audio: Auto-tune the track to a reference of A440 before performing the chord analysis. This is useful for songs that were recorded slightly out of tune.

Minimum chord duration 1 bar: This forces the wizard to choose only 1 chord per bar (i.e., no half-bar chords).

Harmonizing Audio

The audio harmonies include following features.

- Harmonizing the audio with up to 4 voices.
- Correcting out-of-tune notes.
- Transcribing the audio to notation.

First, open an audio file (WAV/WMA/MP3/M4A) or a Band-in-a-Box song file with audio. Then, go to the menu *Audio* or *Harmony*, and select *Audio Harmonies*, *Pitch Tracking*, *Fix Tuning*. This will open the **Audio Edit** window and the **Audio Harmony** dialog.

Tip: If the **Audio Edit** window is already open, press the **[Edit]** button on its toolbar and select *Harmonize* to open the **Audio Harmony** dialog.

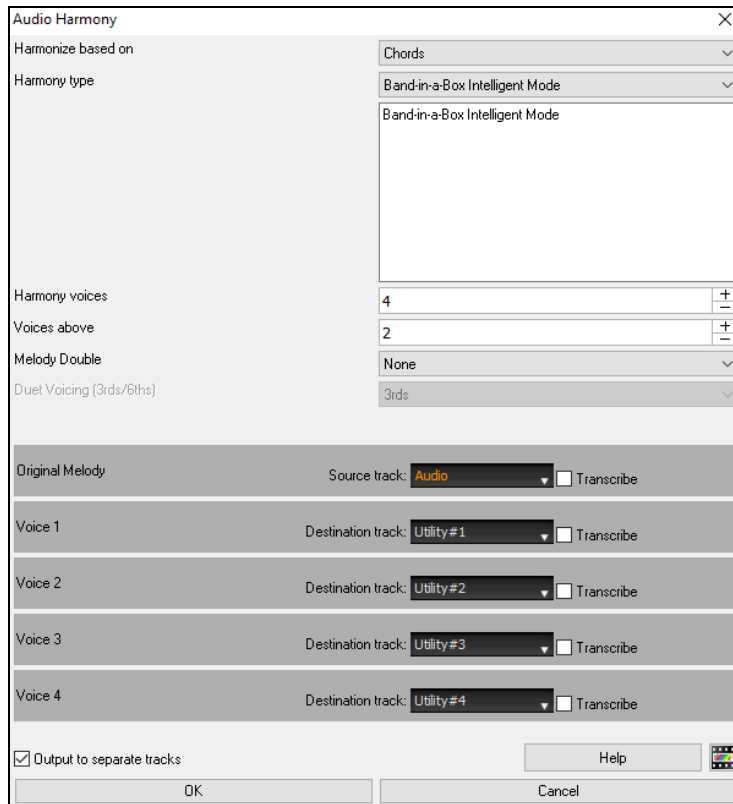

Choose one of the 3 harmonizing modes.

- The “Chords” mode will harmonize the audio based on the chords in your song. Choose a type of harmony from the “Harmony type” option. Choose either the intelligent mode, which allows you to select the number of voices and other options, or one of the harmony presets. When you select the intelligent mode, you can also use the “Melody Double” option to make one of the harmony voices double the original melody. For the 2-part harmony, you can make the harmony voice 3rds or 6ths above/below the original melody depending on the “Voice above” setting or a combination of 3rds and 6ths with the “Duet Voicing” setting.
- The “MIDI” mode will add voices to the audio, based on MIDI notes in the source track. You can choose the number of voices (up to 4 voices).
- The “Fix Tuning” mode will analyze the source track and corrects out-of-tune notes in the selected region according to the key of your song.

Source track is the track that the selected harmonizing mode will apply to.

If **Output to separate tracks** is unchecked, harmony voices will be written into the source track and merged with the existing audio in that track. You can also set the volume and stereo balance for each harmony voice. If you check this option, harmony voices will be written into other tracks that you select with the **Destination track** option. After harmony voices are generated, you can use the Mixer to control volume, panning, reverb, and tone, or add effects for each voice.

You can enable the **Transcribe** option for the source track and/or harmony voices. Note that the audio in the source track should be monophonic (e.g., vocal, saxophone).

Applying Audio Plugins

When you have recorded audio, you’d likely want to apply some type of effect to the audio. The usual one is reverb. Choose the audio plugin that you want from the *Audio | Plugin* menu. For reverb, choose the Reverb option. You will then see a plugin with its own settings, specific to the type of plugins.

Inside the plugin, you can preview the plugin effect, and if you like it you can then proceed with processing the entire WAV file. You can undo the effects of any plugin by choosing *Edit | Undo*.

VST/DX Plugins for Individual Tracks

VST and DX audio effects can be applied to individual tracks. The control of effects plugins can be managed from the Mixer, on the **[Plugins]** tab.

Mixer	Plugins	Pianos	Patches	
Bass	PG AutoWah	PG Flanger	PG Echo Chorus	PG Echo Chorus
Piano	[iBridge]Plogue Art et Technologie, PG Dynamics	PG Reverb	PG Tremolo	
Drums	PG Dynamics	PG Flanger	PG Vinyl Tool	PG RTA
Guitar	PG Guitar Amp	PG RTA	Sample Grabber	PG Distortion
Strings	PG Click and Pop Remover	PG Five Band EQ	PG Ten Band EQ	None
Melody	SynthFont: VSTSynthFont64	PG Flanger	PG AutoWah	PG Echo Chorus
Soloist	->[Default Synth]: CoyoteWT	PG PeakLimit	PG Flanger	None
Audio	PG Click and Pop Remover	PG Guitar Amp	PG Dynamics	PG AutoWah
Utility#1	PG Reverb	PG Tremolo	PG RTA	None

MIDI tracks have 4 slots. The first slot can take a synthesizer (e.g., Sforzando, Coyote GM, Garritan Aria, and HyperCanvas) and the other 3 can take audio effects (e.g., reverb, compression etc.).

Audio tracks (RealTracks, the Audio track, or Utility tracks) have 4 slots. There is no synthesizer slot, so they have 4 for audio. Click on a plugin name, and use the menu to choose a plugin, load or save a preset or a group of plugins, change plugins settings, and do more.

Reading the Audio and MIDI Tracks into Other Programs

If you have a Band-in-a-Box song that has an audio track as well, and want to export that song to a sequencer like PowerTracks Pro Audio, follow these steps:

- For a song called MySong.MGU, the associated WAV file (audio track) will be called MySong.WAV.
- You should make a MIDI file (by pressing the .MID button). Save the MIDI file in the same folder as the song. Then your sequencer can read the entire file by doing the following inside your sequencer:
- Open the MIDI file.
- Import the WAV file track into the sequence.

Tip: PowerTracks Pro Audio recognizes that this is a Band-in-a-Box file with a wave file associated with it, and will offer to read them both in. In earlier versions of PowerTracks Pro and other sequencers you need to follow the steps above.

Chapter 12: Wizards, Tutors, and Fun

Video Window

You can load a video that you have already downloaded from YouTube or elsewhere into Band-in-a-Box **Video Window**. The audio is extracted from the video to the Audio track.

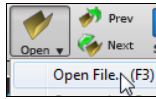

To load and play a video, select the *Open File* menu item from the **[Open]** toolbar button and choose a video file (mp4/wmv/avi).

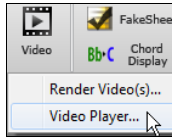

Alternatively, click on the **[Video]** toolbar button and select *Video Player*. Then, when the **Video Window** opens, click on the **[Open]** button on its toolbar and select a video file.

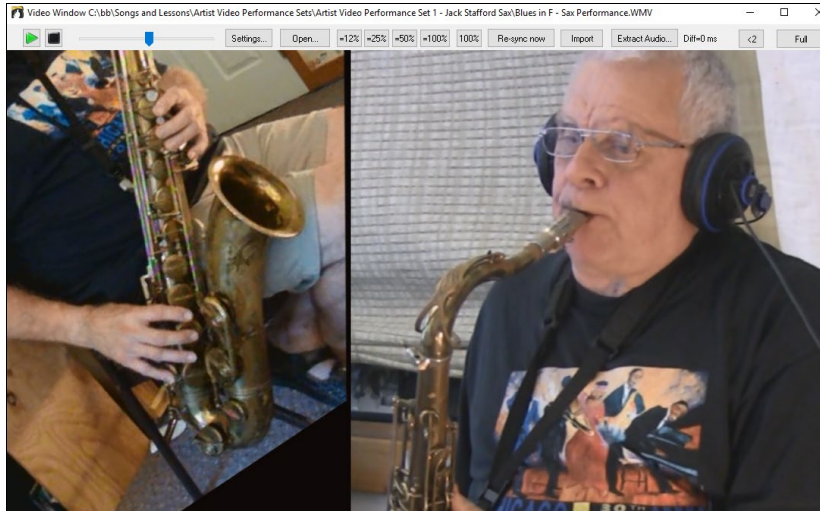

Play, stop or move to a position in the video using the transport area.

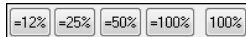

As the song plays, you can slow down the video, and the audio will slow down and stay in sync.

The quality of the audio at slower tempos is great - better than most video player programs. The video slowdown range is 50-100%. If you want slower than that, you can select values as low as 12%, which is an 8X slowdown (1 second would take 8 seconds), and still has good quality. Note: When set to values lower than 50%, the Video Window is disabled, but the audio continues at the extreme slow tempo. This is a great tool for transcription. You can select a range in the Chord Sheet window and use Transport - **[Loop]** button to loop a section of the video at a low tempo for example.

You can size the window by dragging the corner.

There is a **[Full]** button to make the video full screen, and the **Esc** key will go out of the full screen mode.

The **[Settings]** button will open the **Video Settings** dialog which allows you to adjust the audio and video playback time.

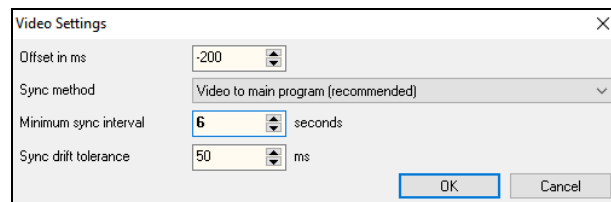

Offset in ms: This will adjust the video playback in milliseconds. A positive value will make the video play later while a negative value will make it play earlier.

Sync method: When the video and the audio are out of sync. “Video to main program” will change the video position. “Main program to video” will change the audio position which may cause a noise. “Do not sync” will never attempt to re-sync.

Minimum sync interval: This allows you to set a minimum number of seconds between attempts to re-sync the video and the audio.

Sync drift tolerance: This allows you to set a maximum drift time in milliseconds between the video and the audio. If they are out of sync less than this value, then the program will not try to re-sync.

“Woodshed” Tempo Feature

When practicing (or “woodshedding”) a tune, it is useful for the tempo to speed up every time the section loops or the song restarts from the beginning.

Press the **[Practice]** toolbar button and select *Woodshed (increasing) Tempo* from the pulldown menu. This will open the **Tempo Woodshedding** dialog.

For example, if you set the “Woodshed tempo” value to 5 in this dialog, the tempo will speed up by 5 each time the song (or a highlighted section) loops to the beginning. The idea is that you start off with a slow tempo, playing the part perfectly, and keep this up as the song tempo increases.

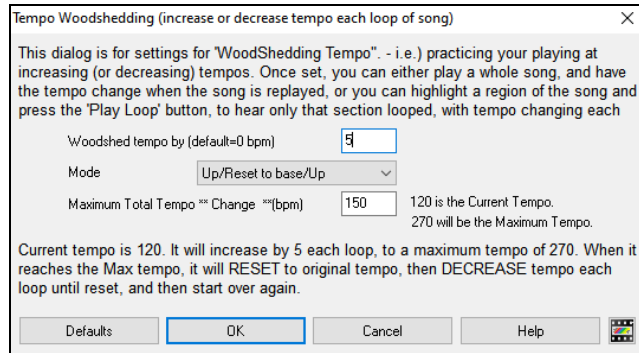

When you press Stop, the tempo reverts to the original tempo.

There are 4 modes to the woodshed tempo field.

1. “Up only,” which is getting faster each loop “forever,” well until tempo = 500, which is BB’s maximum tempo.
2. An “up then down” mode that goes up by [a settable increment] up to [a settable maximum] and then starts going down by the increment back to the original where it restarts. For example, a song with a tempo of 140, if you set the tempo to increase by 5, to a maximum increase of 100, the song will go from 140,145,150 etc. to 240, then go to 235,230... back to 140 and cycle again.
3. An “Up then Reset” mode, that goes up in increments up to the settable maximum, then resets to the original and starts again. For example, a song with a tempo of 140, if you set the tempo to increase by 5, to a maximum increase of 100, the song will go from 140,145,150 etc. to 240, then go to 140 and start again.
4. An “Up and stay at Max” mode that goes up until the settable maximum and stays there.

Modes 2 and 3 are analogous to a “treadmill workout,” with programmed changes in speed.

MIDI Chord Wizard – Interpret Chords from MIDI File

Many MIDI files lack chord symbols, making them difficult to play along with by ear. Now you can open any MIDI file in Band-in-a-Box, and Band-in-a-Box will *automatically* figure out the chords of the song for you. The chords are written onto the Band-in-a-Box Chord Sheet like any other song. You can also read tracks into the Melody and Soloist tracks.

Importing Chords

You can import the chords from a MIDI file. To do this, first blank the Chord Sheet by choosing *File | New*. Then select the menu item *File | Import | Import Chords from MIDI file* or press the **Ctrl+Alt+I** keys to open the **Interpret Chords from MIDI file** dialog.

Press the **[Open (Change)]** button to select the MIDI file that you’d like to import.

Once you’ve selected the file, you can press the **[INTERPRET CHORDS NOW]** button. When you do that, the chords will be interpreted from the MIDI file, and written onto the Chord Sheet. Prior to pressing the **[INTERPRET CHORDS NOW]** button, you might want to make some custom settings.

When you load in the MIDI file, Band-in-a-Box interprets many things from the MIDI file for you automatically. Normally you’d want this to happen, but if you’d prefer to make the settings yourself, you can set the **Auto Interpret settings from MIDI file** to false.

Once you have loaded in the MIDI file, and assuming that you have the “Auto Interpret” set to true, you will see that the dialog displays the settings that the Chord Wizard has found for the key signature, and channels used for the song.

Let’s work with an example song called violet.MID. This should be included in the *C:\bb\Documentation\Tutorials* folder.

- Start with a blank worksheet by choosing *File | New*.
- Open the MIDI Chord Wizard dialog by choosing *File | Import | Import Chords from MIDI File (MIDI Chord Wizard)*.

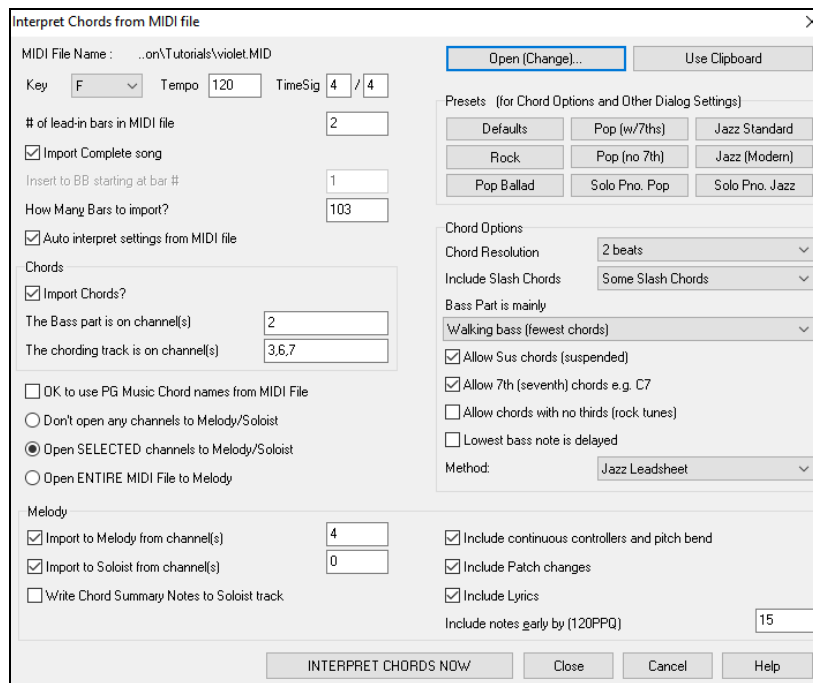

Press the **[Open (Change)]** button to select the MIDI file, and then choose the file that you'd like to import. In this case, it is *C:\bb\Documentation\Tutorials\violet.MID*.

Once you load in the MIDI file, you will see that the Chord Wizard has analyzed it and made these determinations.

It has automatically determined that the violet.MID file

- has 2 bars of lead-in.
- has 103 bars of chords.
- is in the key of F with a 4/4 time signature, and a tempo of 120.
- has the Bass part on channel 2.
- has the chording (comping) parts on channels 3, 6 and 7.
- has the Melody on Channel 4.
- has no other parts like the Melody to put on the Soloist track.

# of lead-in bars in MIDI file	2
How Many Bars to import?	103
Key	F
Tempo	120
TimeSig	4 / 4
The Bass part is on channel(s)	2
The chording track is on channel(s)	3,6,7
<input checked="" type="checkbox"/> Import to Melody from channel(s)	4
<input checked="" type="checkbox"/> Import to Soloist from channel(s)	0

Now, after loading in the MIDI files, you'd normally have a look at these settings above, to see if they seem reasonable for your MIDI file. If not, you can change the settings. For example, if you knew that the Melody channel was on channel 3, you could override the Chord Wizard settings.

Once you have done that, you should choose one of the Presets, to quickly put the settings to the type of song that we are trying to interpret.

Presets (for Chord Options and Other Dialog Settings)		
Defaults	Pop (w/7ths)	Jazz Standard
Rock	Pop (no 7th)	Jazz (Modern)
Pop Ballad	Solo Pno. Pop	Solo Pno. Jazz

Chord Options: When you choose one of these presets, it makes a number of settings in the Chord Options section of the dialog. You can override them in this dialog.

Chord Options	
Chord Resolution	2 beats
Include Slash Chords	Some Slash Chords
Bass Part is mainly	
Walking bass (fewest chords)	
<input checked="" type="checkbox"/> Allow Sus chords (suspended)	
<input checked="" type="checkbox"/> Allow 7th (seventh) chords e.g. C7	
<input type="checkbox"/> Allow chords with no thirds (rock tunes)	
<input type="checkbox"/> Lowest bass note is delayed	
Method:	Jazz Leadsheet

Chord Resolution: This is the minimum number of beats for a chord. For example, if you set it to "2 beats" then the Chord Wizard will never attempt to come up with different chords that are only a beat apart. If you have a song that has a short section that does include chords every beat, you can redo that section of the song with a "1 beat" resolution. (Default = 2 beats)

Include Slash Chords: If set, the Chord Wizard will include "slash chords" like F7/A or Cm/G.

Bass Part is mainly: You can set this to "Root," "Root-3-5," or "Walking Bass." If you choose "Root," the chord Wizard will assume that any bass note is the root of the chord. Choosing "Root-3-5" will cause the Chord Wizard to assume that the bass pattern is mainly on the root, 3rd and 5th of the chord. If you choose "Walking bass," it will assume that the bass notes can be changing and can include many notes beside the root. Setting the Walking bass line will likely result in fewer chords overall than setting the "Root only" option.

Allow Sus Chords / Allow 7th chords / Allow chords with no thirds: The setting for “Allow Sus chords” determines if chords like Csus or Bbsus7 will be included. The “Allow 7th chords” specifies if 7th chords like C7 or Bbm7 would be allowed. Simple Rock songs might not have 7th chords or Sus chords. Allowing chords with no thirds should be set in a hard rock song, or similar song with “power chords” that might not contain the 3rd of the chords.

Lowest bass note is delayed: Usually, a bass player plays the root of the chord at or near the time when the chord changes. But in solo piano playing or some bass styles, the bass doesn’t state the root until later on, and this setting should be set to “delayed” in a solo piano style of this type.

Method: Set the primary style of the song to Jazz or Pop/Country from the combo box.

Using the Chord Options Presets to quickly make settings

For the song violet.MID,” we know that this is a jazz swing type of song, so we press the preset called “Jazz Standard.” By doing this, we see that the chord options have then been set to Chord Resolution of 2 beats, no slash chords, walking bass, sus chords, 7th chords, and jazz lead sheet. These settings look OK for our jazz song, if we wanted to customize it (e.g., to allow slash chords) we could do it at this point.

So, to recap, using the Chord Wizard is a 3-step process.

1. We’ve loaded in the song violet.MID.
2. Pressing the preset button called [**Jazz Standard**], we then looked at the Chord Options settings for the various channels and they looked OK, so we didn’t make any changes.
3. We then press [**INTERPRET CHORDS NOW**]. This gets the Chord Wizard to interpret the chords and write them onto the Chord Sheet.

Once we’ve pressed the [**INTERPRET CHORDS NOW**] button, we can see the results, by looking at the Chord Sheet. Here are the chords that were interpreted.

1a	F ^b	2	G ⁷	C ⁷	3	F ^b M ^b A ² 7	D ⁷	4	G ^m 7	C ⁷
5a	F ^b	6			7	G ⁷		8		
9	C ⁷	10	G ^m 7	C ⁷	11	F ^b		12		
13a	F ^b M ^b A ² 7	14			15	G ⁷		16		
17	C ⁷	18	G ^m 7	C ⁷	19	F ^b		20		
21a	B ^b b	B ^b D ^m	22	F ^b	23	B ^b M ^b A ² 7		24		
25	D ^m 7	G ⁷	26	D ^m 7	G ⁷	27	G ^m 7	D ⁷	28	G ^m 7
29a	F ^b M ^b A ² 7	30			31	G ⁷		32		
33	C ⁷	34	G ^m 7	C ⁷	35	F ^b		36		

So that we can see how well the Chord Wizard did, we can compare it to the “correct chords” of the song, input by a musician listening to the song.

1a	F ^b	2	G ⁹	C ¹³	3	F ^b M ^b A ² 7	D ⁷ +	4	G ^m 7	C ¹³ b ⁹
5a	F ^b	6			7	G ⁷		8		
9	C ⁷	10	G ^m 7	C ⁷	11	F ^b		12		
13a	F ^b M ^b A ² 7	14			15	G ⁷		16		
17	C ⁷	18	G ^m 7	C ⁷	19	F ^b		20		
21b	B ^b b	B ^b D ^m	22	F ^b	23	B ^b M ^b A ² 7		24		
25	D ^m 7	G ⁷	26	D ^m 7	G ⁷	27	G ^m 7	D ⁷	28	G ^m 7
29a	F ^b M ^b A ² 7	30			31	G ⁷		32		
33	C ⁷	34	G ^m 7	C ⁷	35	F ^b		36		3x

As you can see, by comparing the two sets of chords, the Chord Wizard got almost all of the chords correct in this example. The Chord Wizard purposely avoids chords like “C13.” It will put a simpler “C7” instead, since this is more like a typical lead sheet.

If you’ve read in the entire MIDI file, you have 103 bars of chords on the Chord Sheet. This actually contains 3 choruses of the song. You might want to reduce that to a single chorus by setting the chorus end of the song to bar 36 and then erasing the excess bars (after bar 36) by choosing Edit | Erase.

Examining the song that has been interpreted by the Chord Wizard.

You will notice that the title (Violet Song), key (F), and tempo (120) have been set to the values found in the file. Part markers are not set; the Chord Wizard doesn’t try to guess where part markers might be occurring. You need to put the part markers in yourself. You also need to choose the style to use (a jazz swing style in this case). If you examine the Melody track (by opening the Notation window and right-clicking on some notes or pressing the Event List (#) button), you will notice that the Melody track contains notes from Channel 4, which is what we specified in the Chord Wizard dialog.

Importing Part of a MIDI File (or re-doing a section of the Chord Sheet)

# of lead-in bars in MIDI file	2
<input type="checkbox"/> Import Complete song	
Insert to BB starting at bar #	7
How Many Bars to import?	2

Normally, we'd want to import an entire MIDI file worth of chords, but if you want to import some bars, then deselect the **Import complete song** checkbox, and specify where to start in the MIDI file (i.e., **# of lead-in bars in MIDI file**), what bar to start at in Band-in-a-Box (**Insert to BB starting at bar #**), and the number of bars to import (**How Many Bars to import?**).

Other Settings for the MIDI Chord Wizard

OK to use PG Music Chord names from MIDI File: Band-in-a-Box and PowerTracks Pro Audio songs contain special events that write the exact chord names into the MIDI file. So, if the Chord Wizard sees these events, it will use them instead of interpreting the chords, since they are likely to be completely accurate. If you prefer to ignore these chord events, disable this option.

Write Chord Summary Notes to Soloist track: This setting is only used for diagnostic or special purposes. When set, the Soloist track will contain a special track that has a chord written every 2 beats (or whatever the setting for chord resolution is) that contains every note found for the chord. This shows you the type of logic that the Chord Wizard is basing its decisions on. If you encounter a song that gives incorrect results for the chords, you can try this setting and then examine the Soloist track to see the actual notes of the chords. Chord-stepping through the track (using [Ins] and [Del] on the Numpad) allows you to quickly hear the chords.

Include continuous controllers and pitch bend / Include Patch Changes / Include Lyrics: You can optionally include controllers, pitch bend, patch changes, and lyrics from the MIDI file.

Include notes early by: Use this setting to allow for playing in the original MIDI file that is pushed ahead of the beat. At the Band-in-a-Box resolution of 120 PPQ, a setting of 15 equals a 32nd note (i.e., 1/8th of a quarter note).

Practice Window

The **Practice Window** allows convenient “1-click” access to many Band-in-a-Box features that help you with practicing. These include the Ear Training dialog, games (Pitch Invasion etc.), Metronome, CopyMe, Sight Reading, 101 Riffs series, and more.

To open the **Practice Window**, press the **[Practice]** button on the toolbar and choose *Practice Central* from the pulldown menu. You can also go to menu *Window | Practice Window* or use hotkeys **Alt+Shift+L**.

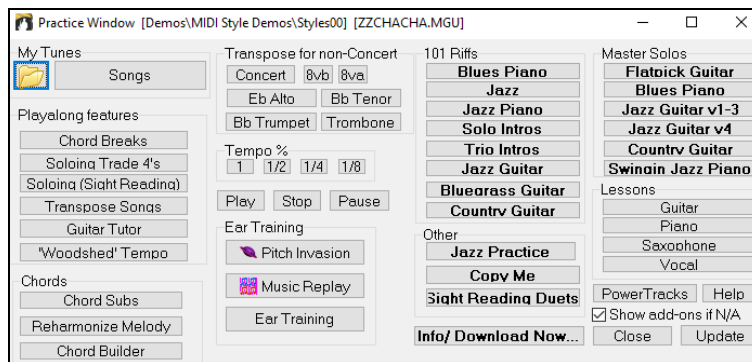

There are several purposes for the Practice Window:

- Quick access to your favorite/preferred “practice” folders, so that you can setup load in songs without having to navigate dialogs.
- One-click access to many of the education-related features of Band-in-a-Box (playalong soloing, ear training games, etc.).
- Handy buttons for on-screen transposition for non-concert instruments and for playing at fractions of the original tempo.
- One button access to many of the Band-in-a-Box add-ons “101 Riffs” series and “Master Solos.” (Note: N/A indicates other Band-in-a-Box add-ons that are available, but not installed on your computer.)
- One button access to many other PG Music educational programs and lessons. Most of these items are “add-on” products, available separately, and are not included in the Band-in-a-Box program. If you have these items installed to your hard drive, the Practice Window will find them if they are installed them to the default directories, and if not, you will be able to point the program to the location of the program, which will be remembered in future sessions.

The **[Info/Download Now]** button opens a page with more information about each of the stand-alone programs and add-ons referred to in this dialog. Internet access is required.

For items that you don’t have, you can choose to display or not display them on-screen using the **Show add-ons if N/A** setting. Press the **[Update]** button if you have just installed an add-on or a program. This will allow you to access it from the Practice Window.

More information about all of the add-on programs can be found at www.pgmusic.com/practice.htm

Making and Using Practice Folders

If you are preparing for a performance or a jam session with friends, you likely have a list of songs that you are working on. Let’s say they are in a folder called *C:\Bob’s Tunes*.

 Click on the folder icon. You will then see a menu that lists a *Manage Folders* submenu, allowing you to create/remove Practice Folders.

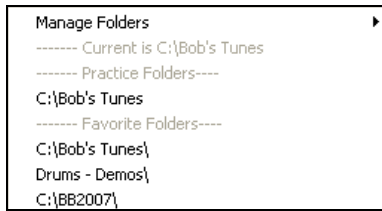

This is list of all Practice Folders defined (there likely won't be any to start with, so you can add them using the *Manage Folders* menu command). Add a folder that you use frequently to this list.

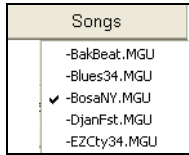

After the list of Practice Folders, you see a list of “Favorite Folders” – these are the folders that you have visited recently.

Once you have selected a folder, you then press the **[Songs]** button, and you will see a pop-up menu of the file names for that folder, with the current song having a check mark. Load in a song by choosing the menu item.

Ear Training Tutor

Ear training is an important exercise for all musicians. Now you can practice your ear training with help from Band-in-a-Box. In addition to the common interval exercises (perfect 4th, minor 2nd, etc.), learning to “play-by-ear” for jazz and pop music is further enhanced by ear training exercises to recognize common chord types (e.g., Major, Minor, Dominant, etc.).

For example, Band-in-a-Box will play a chord and you will have to identify the correct root and chord type. Your score can be tracked, allowing you to monitor your progress. Clicking on the various chord types lets you instantly hear the differences between various chords. Other options include “types of roots and chords to use,” and “voicing types” (open, closed, etc.) – allowing you to customize the ear training exercises for beginner through to advanced. Interval recognition is also customizable from beginner to advanced, with such options as instrument type, octave range, up/down intervals and more.

 Press the **[Practice]** toolbar button and select *Ear Training* from the pulldown menu to open the **Ear Training** window. Alternatively, press **Ctrl+Shift+J** or go to menu *Window | Ear Training*.

1. There are 2 modules in the **Ear Training** window.
2. The Interval Tutor plays note intervals for you to identify.
3. The Chord Tutor plays chords (root + extension) for you to identify.

Interval Tutor

Click on the **[Interval Tutor]** tab to launch the Interval Tutor module.

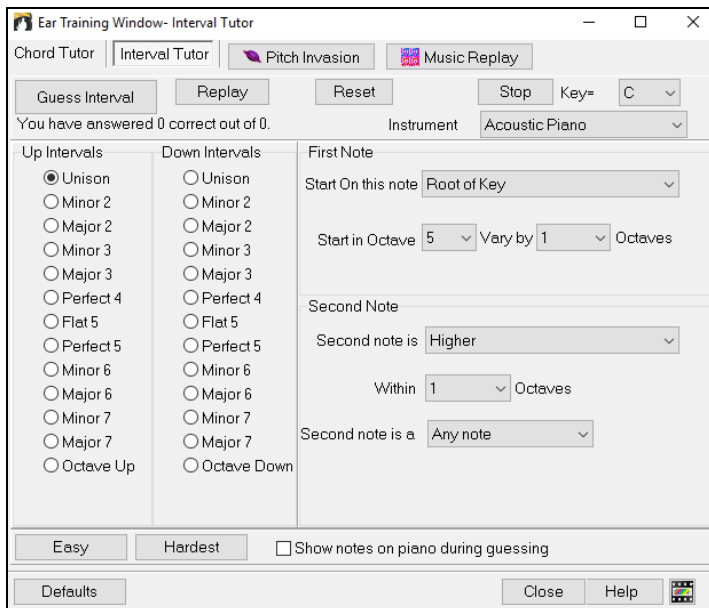

Click on the intervals to hear them. For example, click on “Minor 3” to hear a minor 3rd interval.

Set the interval types to guess. Pressing the **[Easy]** button will set it to the easiest (within one octave, second note is always higher, etc.).

Start the game by pressing the **[Guess Interval]** button.

With the **First Note** and **Second Note** areas, you can control the starting note and the second note in the dialog.

Once the game starts, click on the interval that you think is being played.

Chord Tutor

Click on the **[Chord Tutor]** tab to enter the Chord Tutor module.

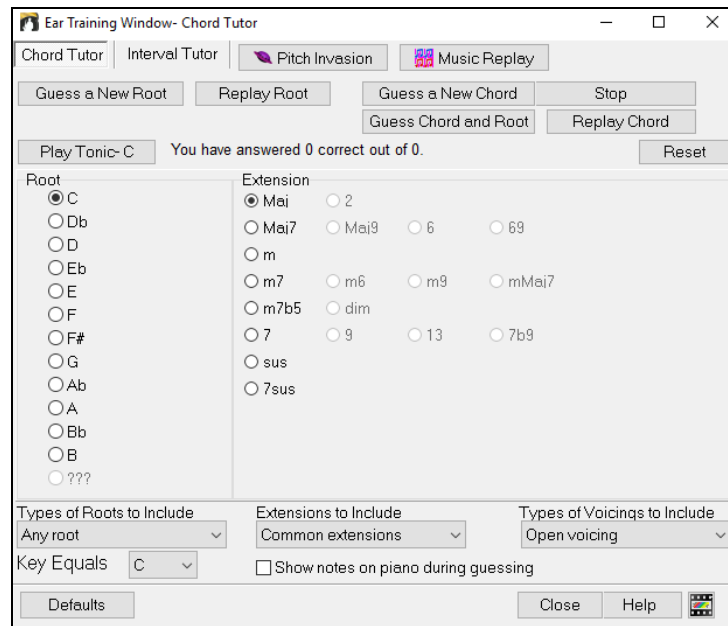

Press the **[Play Tonic]** button to familiarize yourself with the root note of the scale as a reference point.

- Click on any of the other note names to hear that root.
- Click on any of the chord extensions to hear that sound.

Guessing the root

You can test yourself on roots only or root AND extension. Press **[Guess a New Root]** and you will hear a root played.

Press the **[Replay Root]** button to hear the root-to-guess replayed. If you need help, press **[Play Tonic – C]** to hear the root again.

When you think you know the root, press the root name on the list of note names at the left.

If you guess incorrectly, you will see a message that says, “Wrong Root.” You will then hear the note that you guessed playing, followed by the root-to-guess note again.

If you guess correctly, you will see a confirmation of that, and can play again.

Press the **[Stop]** button to stop the game.

Guessing the Root and the Extensions

The **[Guess a New Chord]** game works in the same way as the Root game, except that here you are guessing chord extensions. The root is always whatever the setting is at the left. Click on the extension to guess, and **[Replay Chord]** button to hear the chord again.

In the **[Guess Chord and Root]** mode, you need to guess both the Root and the Extension. You can guess them in any order. Click on the root, and when you get it correct you can move on to the extension.

Types of Roots to Include: For the Roots, you can choose which types of roots to include. This can be any of the 12 semitones, or just the scale tones, or just the 1-4-5 of the scale.

Extension to Include: For the extensions, you can include all of the extensions listed in the dialog, or just the subset that are common extensions.

Types of Voicings to Include: The chord extension will be played using the voicing type that you specify in the voicing types combo box. These can be open, closed, or root position voicings. This setting also applies to the voicing used when you are previewing a chord.

Show notes on piano during guessing: If you were an advanced musician, seeing the notes on the piano during the guessing game would be “cheating,” since you’d probably quickly recognize the chord. However, a beginner might benefit from seeing the notes played on the piano screen. If this “Show notes on piano during guessing” option is selected, these chords will play on the small piano located on the main program screen.

The score is displayed on the window. You can reset these results to zero by pressing the **[Reset]** button.

Ear Training Games

Learning is best when it’s fun, so we’ve included these exciting games in the Band-in-a-Box Ear Training module for fun times in “the woodshed.”

The programs are available via buttons in the ear training dialog, or by dedicated buttons on the toolbar.

Pitch Invasion

Pitch Invasion helps to develop perfect pitch as you shoot down “alien” notes invading from above. You hear the note sound and click on the on-screen piano/MIDI or QWERTY keyboard to shoot it down.

For Pitch Invasion, choose a level that will specify the number of note types that will be invading. The LEVEL determines the speed of the notes.

To shoot the aliens, click on the on-screen keyboard, MIDI keyboard or QWERTY keys.

Settings The program settings allow you to customize the game.

? Press the [?] button for more information.

Music Replay

Music Replay develops your pitch, rhythm, and melody recognition by replaying what the program plays, in note, rhythm, or melodic modes.

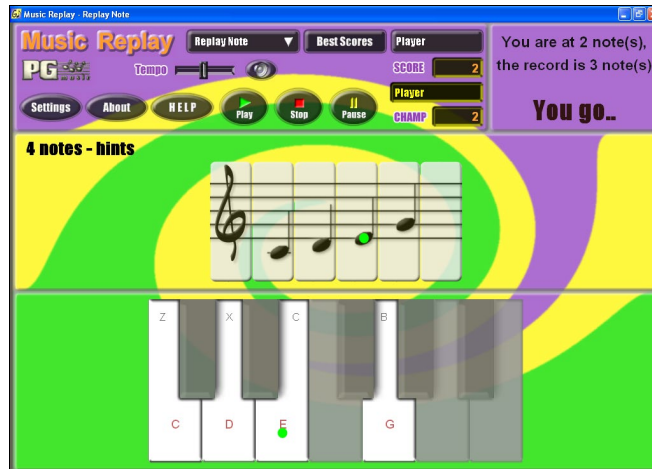

For Music Replay, choose the mode of the game. There are three modes:

1. Note Replay
2. Rhythm Replay
3. Melody Replay

Level 2 Set the Level to make the game harder.

HELP Press the [HELP] button for more information.

Vocal Wizard

The “Vocal Wizard” displays the best song keys for your vocal range!

This feature helps you choose the best song key for your vocal range. Open the Vocal Wizard, enter your vocal type (baritone, tenor, etc.), or choose a custom range. Then the wizard analyzes the song and recommends the best keys for that song. Options available to “include/exclude falsetto range,” “restrict choices to these keys [...],” and “transpose now.”

Before we enter the **Vocal Wizard**, we’re going to load in the song Old Folks at Home.MGU (present in the C:\bb\Documentation\Tutorials\Tutorial - BB2005 folder). This song is in the key of F, so we will use the Vocal Wizard to find the best key for a baritone.

To enter the **Vocal Wizard**, choose the menu item *Window | Lyrics | Vocal Wizard*.

- Enter your Vocal Range:** My Vocal range is from 43 (G3) to 64 (E5). Highest Falsetto note: 68 (Ab5). Preset: Baritone (Male). Maximum Falsetto %: 5%.
- Range:** Whole Song (selected).
- Analysis Results (Purple Box):**
 - This melody has a range of 34 semitones, from note 45 (A 3) to note 79 (G 6).
 - Your vocal range is 21 semitones, from note 43 (G 3) to note 64 (E 5).
 - With falsetto, your vocal range is 25 semitones from note 43 (G 3) to note 68 (Ab 5).
- Best Keys for current song:**
 - D (Score = 109, octave=-1, too low=1) - **BEST KEY**
 - Eb (Score = 408, octave=-1, too low=1, ++falsetto=3)
 - E (Score = 407, octave=-1, too low=1, ++falsetto=3)
 - F (Score = 3006, octave=-1, too low=1, ++falsetto=29) - **CURRENT SONG KEY**
 - Gb (Score = 3306, octave=-1, too low=1, ++falsetto=32)
 - G (Score = 116, octave=-2, too low=1)
 - Ab (Score = 115, octave=-2, too low=1)
 - A (Score = 114, octave=-2, too low=1)
 - Bb (Score = 113, octave=-2, too low=1)
 - B (Score = 112, octave=-2, too low=1)
- Allowable Keys:** Db, Eb, Gb, Ab, Bb, C, D, E, F, G, A, B. Preset: All Keys.
- Buttons:** Analyze, Help, Transpose NOW to D, Close.
- Footer:** For the key of D, you would transpose the melody down 15 semitones. The melody range would then be from note 30 (Gb 2) to note 64 (E 5). 181 total melody notes, 180 in your range, 0 in falsetto, 0 too-much/falsetto, 1 too-low, 0 too-high.

You can see from the screenshot that the Vocal Wizard has picked the key of D (colored green) as the best key for the song, using the baritone vocal range. Other recommended keys are colored yellow. Un-recommended keys are colored grey and include the current key of the song (F).

Let’s explore the areas of the **Vocal Wizard** screen.

There are 4 areas that require your input.

1. Entering your Vocal Range.

This section allows you to define your vocal range. It includes dropdowns for the lowest and highest notes (e.g., 43 (G3) to 64 (E5)), a field for the highest falsetto note (e.g., 68 (Ab5)), a percentage for maximum falsetto (e.g., 5%), and a preset selection (e.g., Baritone (Male)). A 'Save & Name User Preset...' button is also present.

Here you enter your “comfortable” vocal range, from lowest note to highest note. If you can sing falsetto, you can also enter the highest falsetto note, and the % of falsetto notes that would be acceptable as falsetto notes.

You can also select a preset (like Baritone Male or Contralto Female). Or you can select one of eight “User Preset slots” to enter and save a custom range (if you press the [Save & Name User Preset] button).

2. Selecting the keys that would be “allowable.”

This section shows a grid of checkboxes for all 12 musical keys (Db, Eb, F, G, Ab, Bb, C, D, E, F#, G#, A#). A 'Preset' dropdown is set to 'All keys'.

Most musicians have favorite keys, so this area allows selection of keys that would be acceptable for the Vocal Wizard to choose. For example, if we choose “Jazz” keys, we will see that the Vocal Wizard now recommends the key of C instead of D.

3. Setting the range of the song to analyze (usually the whole song). Normally you’d want to analyze the whole song, but this allows you to select a partial range.

This section has two radio buttons: 'Whole Song' (selected) and 'Part of Song'. A 'Set Range...' button is located below.

4. Selecting the track to analyze. You’d usually pick the Melody track but can also choose the Soloist track.

This section shows a dropdown menu for 'Vocal track is on' with options: Melody (selected), Melody, and Soloist.

You can then analyze the Melody by pressing the **[Analyze]** button. Most functions automatically re-analyze the song but pressing this button forces a re-analysis of the song. This displays the analysis of the song.

1. A purple area describes the current range of the song, low note to high note, and compares it to your vocal range.

This melody has a range of 14 semitones, from note 65 (F 5) to note 79 (G 6)
 Your vocal range is 21 semitones, from note 43 (G 3) to note 64 (E 5)
 With falsetto, your vocal range is 25 semitones from note 43 (G 3) to note 68 (Ab 5)

- The radio buttons show each of the 12 semitone keys and show a score for each key. The lowest score is the best.

Best Keys for current song, with your Vocal Range (lower score is better)

<input type="radio"/> C	Score = 111	{ octave=-1, too low=1	
<input type="radio"/> Db	Score = 110	{ octave=-1, too low=1	
<input checked="" type="radio"/> D	Score = 109	{ octave=-1, too low=1	<*** BEST KEY ***>
<input type="radio"/> Eb	Score = 408	{ octave=-1, too low=1, ++falsetto=3	
<input type="radio"/> E	Score = 407	{ octave=-1, too low=1, ++falsetto=3	
<input type="radio"/> F	Score = 3006	{ octave=-1, too low=1, ++falsetto=29	<Current Song Key>
<input type="radio"/> Gb	Score = 3306	{ octave=-1, too low=1, ++falsetto=32	
<input type="radio"/> G	Score = 116	{ octave=-2, too low=1	
<input type="radio"/> Ab	Score = 115	{ octave=-2, too low=1	
<input type="radio"/> A	Score = 114	{ octave=-2, too low=1	
<input type="radio"/> Bb	Score = 113	{ octave=-2, too low=1	
<input type="radio"/> B	Score = 112	{ octave=-2, too low=1	

In the example *Old Folks at Home*, you can see that D is the best key, but any of the keys from G to Db are also good keys in the selected vocal range.

- The area in black at the bottom gives an analysis of the vocal range if the song was transposed to the chosen key.

For they key of D , you would transpose the melody down 15 semitones.
 The melody range would then be from note 50 (D 4) to note 64 (E 5).
 180 total melody notes, 180 in your range, 0 in falsetto, 0 too-many falsetto, 0 too-low, 0 too-high.

Transpose NOW to D Now that the Vocal Wizard has told us the best key for this song, we can either close the dialog, or transpose it now to the recommended key (or any other key that we have selected with the radio buttons).

The Vocal Wizard can also work in an automatic mode, transposing a song to the best key as soon as it is loaded, without having to visit the **Vocal Wizard** dialog. This is done by checking the “Auto-transpose to best key when a song is loaded” option. By doing this, you can ensure that any song you load will be in the best key for your vocalist! And if the key isn’t deemed to be ideal, just visit the Vocal Wizard to see an analysis of the ranges to pick an alternate key.

Rhythm Guitar Chord Tutor

Use the **Guitar Tutor** to analyze any song. This feature will show the chords that are playing on the virtual guitar fretboard, in your choice of a Jazz, Pop, or Folk perspective. The Guitar Tutor is a fun way to learn about new guitar chords while playing along with your favorite Band-in-a-Box tune.

The Rhythm Guitar Chord Tutor is most useful on styles that aren’t guitar styles, because the guitar styles already have a guitar part that you can learn from. Using the tutor, you can see (and optionally hear) guitar chords played on the guitar fretboard. This teaches you how to play the chords on guitar.

Tutor To turn the Rhythm Guitar Chord Tutor on, open the **Guitar** window and press the **[Tutor]** button.

Rhythm Guitar Chord Tutor

When Guitar Chord Tutor is enabled, guitar chords will display on fretboard, and (optionally) will be heard through MIDI (on the THRU part).

☒ Enable Chord Tutor Display (on Fretboard)

☒ Display Chords EARLY by (120/PPQ)

☒ Play Chords through MIDI

Guitar Patch

Type of chords to display

☐ Show muted high note of 3 note comping

Enable Chord Tutor Display: This setting silently displays the chords on the guitar fretboard.

The **Display Chords EARLY by (120/PPQ)** is an “anticipate” mode that plays the next chord X beats in advance, allowing time for the user to prepare. If set to 120, the tutor chords will appear a full beat early.

Play Chords through MIDI: To hear the chords, select the “Play Chords through MIDI” checkbox.

Tip: The Tutor uses the MIDI Thru part to playback on. You can control volume, panning, etc. by using the Thru settings on the main Band-in-a-Box screen.

Guitar Patch: You can select the patch to use directly from the Tutor dialog.

Type of chords to display: The tutor will display Jazz, Pop, and Folk voicings in easy, medium, and advanced forms. The advanced forms use inversions, and changing patterns of chords, while the easier ones just stick to the common “campfire” chords. Half Note (sax) chords use the advanced Jazz Guitar “highest-4-strings-comping mode.” This usually plays on the 4 highest strings, and it plays several chords over a single chord. For example, for 2 bars of Cmaj7 it might play Cmaj7-Dm7-Ebdim-Em7 all played as half notes. There are also tutors for the alternate tunings like DADGAD, Open G, etc. They can be selected from this drop-down list.

Show muted high note of 3 note comping: One of the tutors uses 3 note jazz voicings to simulate the famous Big Band chord guitar comping styles. If you use this, you will only see 3 notes in the chords of course. Since it sometimes helps to see the entire 4 chord voicing in this case, there is an option to show the muted note as well.

Note: This applies to the guitar tutor. There is also an option to show this for the guitar styles. This option is present in the **Guitar Options** dialog.

Copy to Melody track / Copy to Soloist track: Pressing either one of these buttons will send the chord to the appropriate track. The Guitar Tutor stays enabled until you change the Guitar track to another track (for example, to change it to the Bass track). You can easily re-enable it by clicking on the **[Tutor]** button again.

Guitar Window

This is a window for guitar and bass players! The on-screen fretboard displays any track on guitar, bass, mandolin, ukulele, or banjo. This feature has many options such as auto-setting of correct positions, notes named on-screen, auto-octave adjust to play in selected position, and a resizable guitar fretboard.

To open the **Guitar** window, press the **[Guitar]** toolbar button or the **Ctrl+Shift+G** keys, or choose the *Window | Guitar Window* menu item.

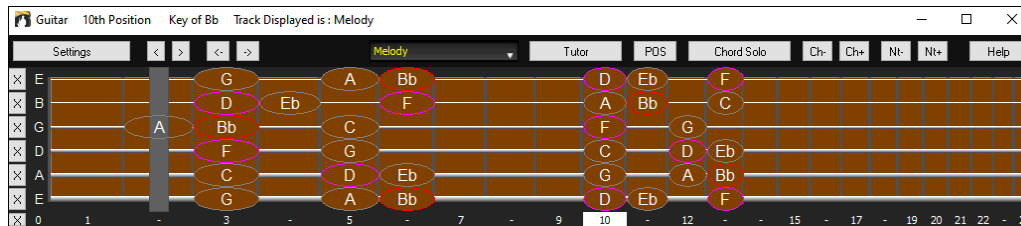

Notice the various areas of the Guitar window.

- The top title bar states the key of the song, the current track, and the fret position.
- The fretboard is displayed with the highest notes of the guitar at the top, and the open position of the guitar on the left.
- There are names for the open strings displayed on the left (E B G D A E).
- There are fret positions marked at the bottom of the fretboard. You can click on these positions to change the current fret position. Right-clicking on a fret position will set a capo at that fret.
- There are Note Names displayed for two positions on the guitar fretboard. One of the positions is the scale beginning with the third of the scale on the lowest string. In the key of F, this is the 5th position beginning on an A note (the third of the scale). Because it begins on the third of the scale, this position is referred to as the Phrygian Position (since an A Phrygian scale is the same as an F scale). Similarly, the other popular scale is the scale beginning on the 6th of the scale, in the key of F, this is up at the 10th position, and is called the Aeolian Position.
- There are note names displayed in color, with ellipses around the notes that are in the scale. The root note of the scale is highlighted in red, the third and fifth of the scale are in purple, and the rest of the scale tones are circled in gray.
- Pitch bends show up on the Guitar Fretboard. As the pitch bend occurs, a blue line moves along the string in real time, illustrating the height of the pitch bend. Load in the *C:\bb\Documentation\Tutorials\Tutorial - BB2005\Pitch Bend on Guitar Demo.MGU* song. You will then see pitch bends written as a blue color moving along the string.
- A capo is also drawn if you set a capo value with the [Chord Display] toolbar button menu.
- Clicking on the [x] button on a string will delete the notes on just the channel of that string on the current notation time line. Clicking on the bottom [x] button will delete all notes on the current notation time line.
- Clicking on a note will delete the note from the Notation window if the note is currently highlighted. If no notes are highlighted in red, then clicking on a note will first delete any notes on the current notation time line and channel before inserting a new note.
- It supports the left-handed (in addition to the right-handed) guitar and student view. The student view is the view a student (or YouTube video watcher) would have of the (right-handed) guitar facing him with the head at the right and low notes at the top. There's also a left-handed student view, so all 4 possible views are supported. To change the view, open the [Guitar Settings](#) dialog with the [Settings] button.

Automatic Settings for Guitar Display

Band-in-a-Box does a lot of things automatically on the Guitar window to ensure that the notes are displayed intelligently on a guitar fretboard. These include:

- Automatically setting the two positions that will display the note names based on the key.
- Auto-Scanning the track to be played and adjusting the display octave on the guitar fretboard to ensure that the best octave is picked to minimize the number of notes that will be outside of the current position displayed on the fretboard.
- After Auto-scanning the track, the best position for displaying the music on the guitar is determined. This is always one of the two positions, Aeolian or Phrygian, though you may over-ride this by clicking on any fret position.

- Color-coding note displays. In addition to the note names being outlined in the colors, when the note is played it is highlighted in green if it is a scale note and yellow if it is an out-of-scale note.

Alternate Guitar Tunings

The Guitar window supports alternate tunings, including DADGAD, Drop D, Double Drop D, Open G, and 11 others. You can also select “Nashville High Strung” tunings, which tune certain strings up an octave. These tunings are supported in Styles, Chord Diagrams, Guitar Tutor, Notation, Tab, and Printout. Learn how to play these tunings by watching the on-screen Guitar Fretboard or Notation/Tab window. Easily change any style to use the alternate tuning that you want.

In this discussion, we will be referring to DADGAD tuning, a popular alternate tuning. The same reasoning applies to all of the other alternate tunings available.

There are four ways you can use Band-in-a-Box playing in DADGAD (or any alternate) tunings.

1. See any Melody (or Soloist track) displayed in DADGAD tuning. This will display on the guitar fretboard, tab, and printout.
2. See guitar parts (chording etc.) in DADGAD tuning, using correct chord shapes. For this, choose a style that has DADGAD tuning, and view the guitar part.
3. Use the Guitar Tutor, to view DADGAD chording for any style.
4. View guitar chord diagrams in DADGAD tuning, by setting the [Notation Window Options](#) “Guitar Chord” to “DADGAD.”

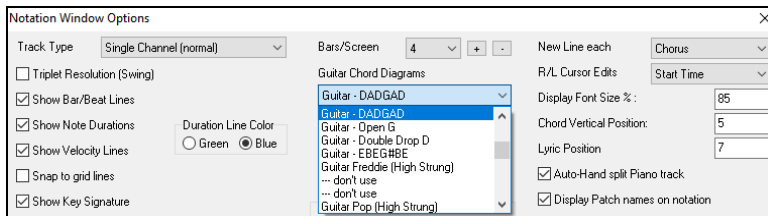

Guitar Fretboard

To see the guitar neck displayed in DADGAD, choose *Melody | Track Type | Guitar – DADGAD Tuning*.

When you open the **Guitar** window and choose the Melody track, you will see the DADGAD tuning.

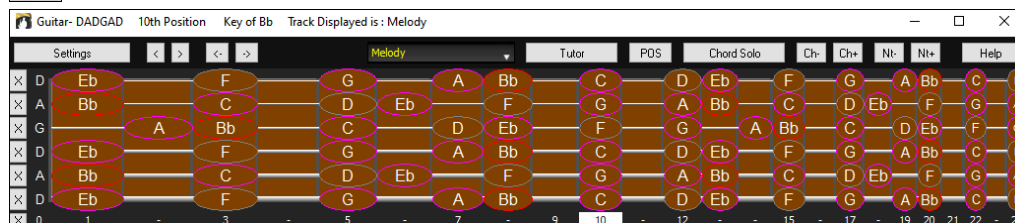

Any melody will now display in the chosen tuning. Similarly, you can set the Soloist track to an alternate guitar tuning with the *Soloist | Track Type* menu.

The Guitar track (or Piano, Strings) is controlled by the style, and will only reflect the type of tuning stored in the style. Load in some alternate tuning styles included in Styles Set #44 – *Requested 4* to see guitar chording in alternate tunings. Another way to see the guitar play chords in alternate tunings is to use the “Guitar Tutor.”

Tutor Select DADGAD tuning and enable Guitar Tutor.

Now, during playback, you will see guitar chords on the guitar fretboard in DADGAD tuning.

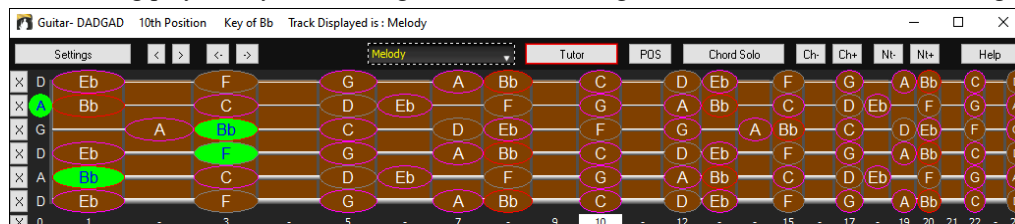

The examples above are for DADGAD tuning but apply similarly to all 11 alternate tunings included.

Guitar Window Toolbar

The **[Settings]** button opens the **Guitar Settings** dialog, which allows you to set the guitar options.

The **[<]** **[>]** **[<-]** **[>-]** buttons will chord step advance or note-step advance. The chord step advance is the most commonly used function. It is also accessible by the hotkeys **Ins** and **Del** on the numeric keypad and will advance or go back one chord at a time, leaving the chord displayed on the guitar.

You will see the name of the current note that the mouse is over. If you click on the guitar at that position, the note will sound. If the Notation window is open (in Editable Notation or Staff Roll mode), that note will get inserted on the notation at the current position on the time line – you can disable that option to insert notes.

To change the track to display, click on the track selector button and select a track from the menu. You can also hover the mouse cursor over it and use the mouse wheel to quickly switch tracks.

The **[Tutor]** button runs the Guitar Tutor.

The **[POS]** button toggles between the two popular positions displayed with note names.

The **[Chord Solo]** button generates a guitar chord solo based on the existing Melody track using correct guitar fret positions.

When you have a note or chord highlighted using the Chord Step Advance keys (**[Ins]** or **[Del]** on the NUMPAD keypad), press the **[Ch-]** or **[Ch+]** (insert guitar chord) button on the guitar, or **[7]** or **[8]** on the NUMPAD keypad. Each time you press the **[Ch-]** or **[Ch+]** you will see that the guitar chord changes to a different voicing, cycling through the available 5-10 voicings possible for each chord. (Some notes won't have any chord voicings, for example a C# note on a Cmaj7 chord, because it is always a passing tone.)

In a similar manner, you can convert a chord to a guitar note using the insert guitar note button. Pressing the **[N-]** or **[N+]** (or **[3]** or **[4]** on the NUMPAD keypad) repeatedly cycles through playing the same note on all 6 strings.

Guitar Settings

The **Guitar Settings** dialog allows you the ability to adjust various parameters on the virtual guitar fretboard so that music can be displayed effectively (and easily) on this window, regardless of the original instrument intended for the track data. It also offers the ability to enter notation using the virtual guitar and play back track data in specific fretboard positions for educational and sight-reading purposes.

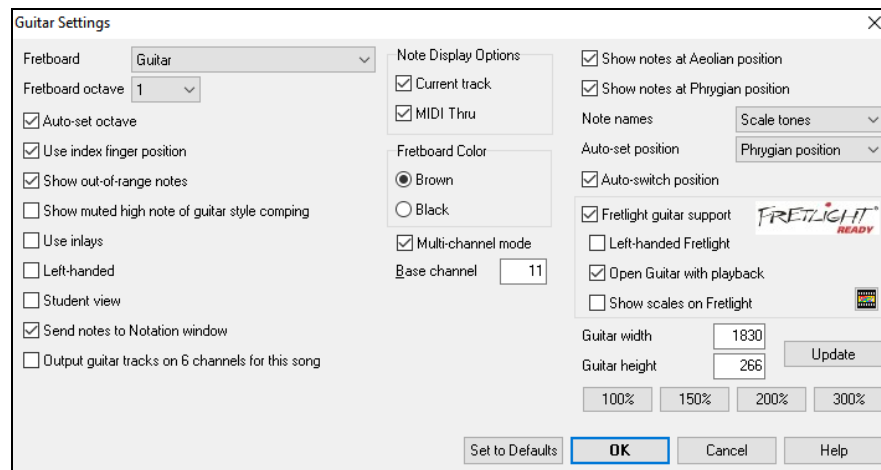

Fretboard: You can choose the regular guitar, bass, ukulele, mandolin, banjo, and violin as well as the alternate tunings available in Band-in-a-Box, such as DADGAD, Double Drop D, and Nashville high-strung tunings.

Fretboard octave: For example, if the music is very low and you need to boost the octave to display it on the guitar, set the octave to 1 or 2.

Auto-set octave: If this is enabled, the octave will be set automatically.

Use index finger position: If this is enabled, the scale will use the index finger, instead of the little finger, to play notes that are one fret outside of the normal position.

Show out-of-range notes: Enable this if you want to see any note displayed on the guitar even if it is out of the guitar range.

Show muted high note of guitar style comping: If this is enabled, the applicable high note that is muted or left out with three note jazz voicings will be displayed.

Use inlays: Enable this option if you want to see a guitar inlay along the neck.

Left-handed: With this option, the Guitar window displays for the left-handed users.

Student view: This is a view a student (or YouTube video watcher) would have of the (right-handed) guitar facing him, with the head at the right and low notes at the top. (With the combination with Left-Handed and Tutor Mode options, the Guitar window has 4 possible views - Right-Handed, Left-Handed, Right-Handed & Student View, Left-Handed & Student View.)

Send Notes to Notation Window: If this is enabled, clicking a guitar string will insert a note at the current time line on the Notation window.

Output guitar tracks on 6 channels for this song: If this is selected, notes played on each of the six guitar strings will be assigned to one of six different MIDI channels.

Note Display Options: You can choose what will be displayed on the guitar fretboard. If **MIDI Thru** is selected, the fretboard will display the music played on a MIDI keyboard. If **Current Track** is selected, the current track will be displayed. You can select to display both.

Fretboard color: The fretboard color can be brown or black.

Multi-channel mode: If this is enabled, the guitar will display information on multi channels on guitar strings 1 to 6. The channels will be determined by the Base Channel below.

Base channel (default=11): This determines the starting channel when the Multi-Channel Mode is enabled. If this is set to 11, channels 11 to 16 will be used for guitar strings 1 to 6.

Show notes at Aeolian position / Show notes at Phrygian position: The note names can be displayed at the Aeolian position, the Phrygian position, or both.

Note names: You can choose which notes will be displayed on the fretboard. Options are None, Root Only, Chord Tones, and Scale Tones.

Auto-set position: Positions can be set automatically to None, Aeolian, or Phrygian.

Auto-switch position: This option automatically chooses the best position when a track is loaded.

Fretlight guitar support: The Fretlight is a hardware guitar, which has red LED lights on the frets. (See www.fretlight.com for more information.) If this option is enabled, information on the Guitar window will be displayed on the Fretlight.

Left-handed Fretlight: Enable this if you have a left-handed Fretlight guitar.

Open Guitar with playback: The Guitar window must be open for the Fretlight to receive guitar notes in Band-in-a-Box. Enable this option so that the Guitar window will open every time play is pressed.

Show scales on Fretlight: If this is enabled, the scales that show on the Guitar window will also show on the Fretlight guitar.

Guitar width /Guitar height / [Update]: The Guitar window can be sized by typing in the values or pressing the preset buttons. When you type in values, press the [Update] button.

Displaying MIDI files from Guitar Pro® on the Guitar Fretboard

MIDI files can be read from Guitar Pro® and displayed correctly on the Guitar Fretboard in Band-in-a-Box. You can then import the audio file, and using Audio Chord Wizard, you can sync up the original audio recording with the Guitar Pro® MIDI file. So you then listen to the original audio as you watch the guitar transcription (from Guitar Pro® playing in Band-in-a-Box).

To export MIDI files on 6 channels in Guitar Pro®, you need to:

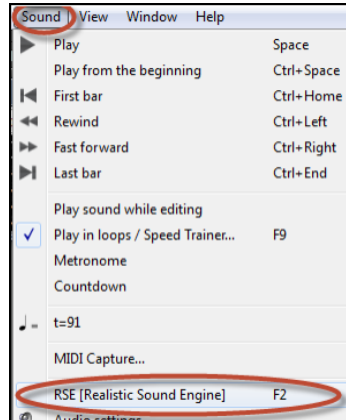

Turn the RSE off (menu *Sound - Realistic Sound Engine*).

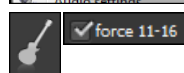

Press the Guitar Settings button on the left of the Guitar Pro® window and then enable the force 11-16 channels option.

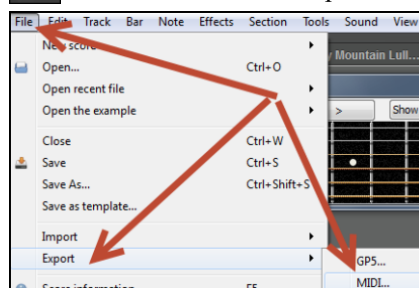

Export the Track (menu *File - Export - MIDI*).

Then, in Band-in-a-Box, click on the **[Open]** button and choose the menu item *Open Entire MIDI File (.mid) to Melody Track* to load a Guitar Pro® MIDI file into Band-in-a-Box.

You can then play the file and watch the guitar fretboard to see it. Band-in-a-Box has a large guitar fretboard, sizable with many options, so you may like displaying some of your Guitar Pro® files in Band-in-a-Box.

Big Piano Window

The **Big Piano** window can display the notes of any track on a resizable piano keyboard. You can also set the range of the piano and number of octaves to display. Additionally, you can display notes names or guide notes --showing the scale notes of the current key. Notes can be displayed using a different color for each note. There's an "Auto-Octave" setting that will scan the track to be displayed and auto-size the piano to the largest size that would display all of the notes. This "Big Piano" makes it easier to learn piano parts from within Band-in-a-Box.

The **Big Piano** window is opened (or closed) by pressing the piano icon on the Views toolbar, by pressing **Ctrl+Shift+N**, or choosing *Window | Big Piano Window*.

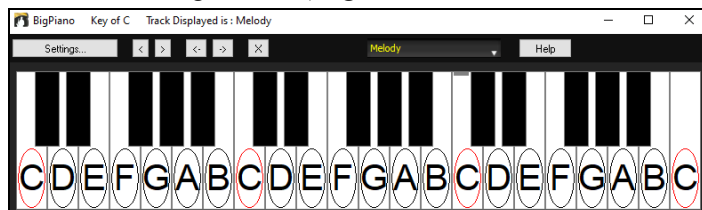

- The default settings for this feature can be customized by pressing the **[Settings]** button.
- The Big Piano window displays a single track on the piano.
- The piano can be resized by dragging the bottom of the window to enlarge it vertically.
- The key of the song is displayed at the top.
- The range of the piano is set automatically (based on the actual notes in the track) to show the largest possible piano).
- The notes of the scale are circled on the piano, with the note names included.
- The root of the scale is colored in red. As the song plays, scale tones are colored green; other notes are colored yellow.
- The name of the note that the mouse cursor is over is highlighted at the top of the window. Clicking on the Big Piano plays a note (using the Thru part) and this can be recorded or sent to the Notation window when entering notation.
- RealTracks (and MIDI style) piano parts that are on the piano track will appear with hands-split (right hand in red, left hand in blue) in the Big Piano window.
- Clicking on the [x] button will delete highlighted red notes from the Notation window.

Big Piano Settings

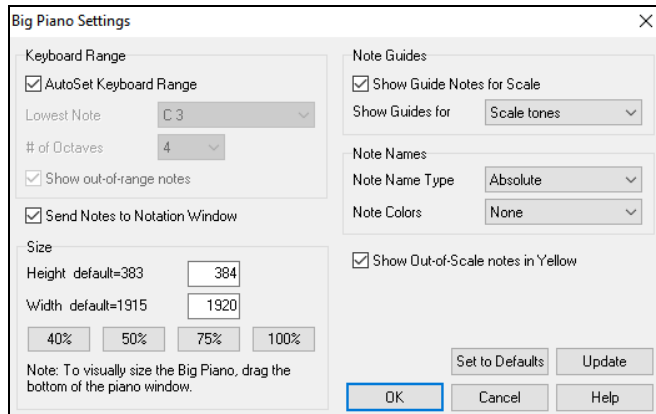

This dialog allows you to set various options on the Big Piano.

- You can set a specific range for the Big Piano, a starting note and a number of octaves, by over-riding the "auto" settings.
- "Show out-of-range notes" ensures that all notes will be displayed.
- If the "Send Notes to Notation Window" checkbox is enabled, clicking a virtual key on the big piano will insert a note to the notation track. (Note: The Notation window must be opened and set to editable notation mode.)
- If "Note Guides" is selected, guide notes will be shown on the keyboard. The guide notes can be scale tones, chord tones, or roots only.
- Note Names and Note Colors can be used as in the Notation settings.
- There is an option to Show Out-of-Scale notes in Yellow.
- The size of the piano keyboard can be entered in pixels, or set with the preset buttons, or set by dragging the bottom border of the window.

Dynamic 3D Drum Kit Window

This sizeable drum window is an animated 3D display of a complete MIDI drum kit with all 61 drum sounds displayed on their respective instruments. Watch the drums being played or play-along/record by using QWERTY keys or a mouse.

To open the **Drums** window, click on the **[Drums]** toolbar button or choose *Window | Drum Kit Window*. You can also open it with the **Ctrl+Shift+G** keys.

You can do several things with the **Drums** window.

- Watch the drums being played on the Drums window in real time.
- Play along with the drums in real time by clicking on the drum instruments or using the QWERTY keys. The computer keyboard, the piano key number, and sound names can all (optionally) be made visible on the hint line by moving your mouse cursor over a given instrument.
- Record a drum part into Band-in-a-Box.

Drum Display

All the **General MIDI** percussion instruments are shown. Some percussion instruments are triggered by multiple MIDI notes. When a sound is controlled by more than one MIDI note, a percussion instrument will show different behavior in response to the different notes. For instance, the Hi-Hat responds differently to Close Hat, Pedal Hat, and Open Hat MIDI notes.

The **Drum Kit** window can be resized to tile or fit with other windows of interest, or the drums can be moved off-screen. The window looks best if your computer display is in High Color (16 bit) or True Color (32 bit) video mode.

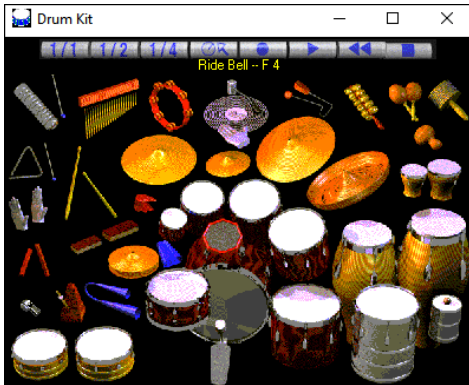

The onscreen instruments may be played by mouse clicking or by pressing the appropriate computer keys. There is an option to display all the QWERTY names on the drums at the same time so that you can see what keys to hit without having to mouse over the instrument. When playing by mouse click or computer keys, the **Shift** key can be used to switch the velocity between two user-specified levels (i.e., loud=100 and soft=50).

The drums that you play show up in green; the computer played drums are red.

The multi-note instruments send different MIDI notes to your sound source, depending on where you “click” on the instrument. For instance, the Kick Drum can send three different notes: Ac. Bass Drum (MIDI note 35), Bass Drum 1 (MIDI note 36), and Square Kick (MIDI Note 32).

Tip: The hint line at the top of the window describes the current control under the mouse cursor. Use the hint line to learn the mouse-responsive areas of each drum instrument.

Control Buttons

- **Record:** Puts Band-in-a-Box in the Record mode so drums can be recorded.
- **Play:** Starts song playback.
- **Rewind:** Stops and returns to song start.
- **Stop:** Stops song playback.
- **Size Buttons 1/1 - 1/2 - 1/4:** Clicking on these buttons changes the size of the drums window to full size, half size, or quarter-size. (You can also resize the drums window to any size by dragging a window border.)
- **Settings:** Adjusts program behavior. See settings window section below.

Computer “QWERTY” Keys

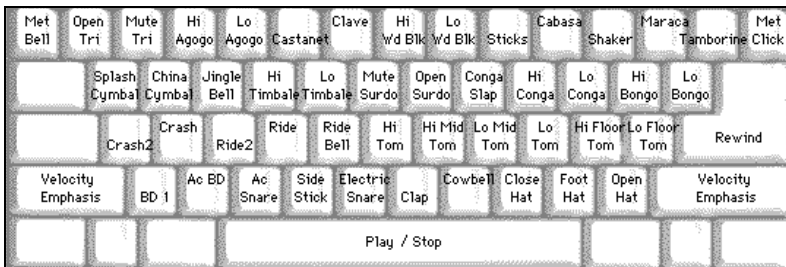

Numeric keypad

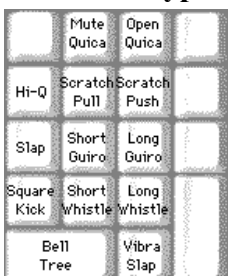

Press computer keys to play drums.

Drums are grouped on the computer keyboard by category. The kick, snare, and hi-hat sounds are on the lowest keyboard row. The lower-middle row contains toms and cymbals. The upper-middle row contains Latin drums, and the top row contains Latin hand percussion. The Numpad keys contain the rest of the Latin hand percussion plus the electronic tones.

Multi - Note Instruments

Kick Drum - Ac. Bass Drum, Bass Drum 1, Square Kick
Snare - Acoustic Snare, Side Stick
Hi-Hat - Closed, Pedal, Open
Floor Tom - Low, High
Electronic Pad - Multi-zoned for Hi-Q, Slap, Electric Snare
High Conga - Mute, Open
Surdo - Mute, Open
Cuica - Mute, Open
Metronome - Bell, Click
Whistle - Long, Short
Triangle - Mute, Open
Guiro - Long, Short
Scratch - Push, Pull

Settings Dialog

Press the **Settings** button (to the left of **Rewind** button), to adjust the various **Drum Kit Settings**.

Drum window is always on top: Use this checkbox to keep the Drums window on top of other program windows.

Note Velocity: When playing drums with a mouse or computer keys, the shift key toggles between two levels of note velocity. The two velocity levels can be set any way desired. For instance, if you want the shift key to send quieter notes you can set the shift velocity lower than the non-shift velocity.

Randomize: Use this checkbox to enable the program to send random velocity levels when playing the drums. This is handy when using non-velocity sensitive devices. “Range” controls the amount of velocity randomization. Usually a small range works best, around 10% to 30%. For example, if velocity is set to 127, and the random range is set to 20%, notes would randomly vary between a maximum velocity of 127 and a minimum velocity of 102.

Instrument Hints: Customize the appearance of the Hint line.

- Show Note Name
- Show MIDI Note Number
- Show Computer Key

Show: “Show All Instruments” shows all instruments in the drum window. “Show Used Instruments” displays the basic trap kit but does not display any extra instruments unless they are used in a song.

The drum window is cleared each time **Play** or **Stop** is pressed.

Chord “Breaks”

This feature is great for practicing tempo control.

Select the number of bars, and Band-in-a-Box will play for, say 4 bars, and then will rest all instruments for the next 4 bars. During the silence, you keep playing (comping, drums, melody, etc.), trying to stay in tempo. Drummers can mute the drum part. When the band comes back in after the 4 bars, you will get instant feedback on how well you have maintained the tempo, as indicated by whether the band comes back in time with you or not.

Once set, this feature works automatically with all songs until you turn it off.

To access the Chord Breaks feature, press the **[Chord Breaks]** button in the **Practice** window. It can also be accessed with the **[Arrange]** button in the **Preferences** dialog. This will open the **Arrangement Options** dialog.

Enable the **Insert breaks (silence) in arrangement** option and choose how many bars the program should play, and how many bars the program should not play.

This setting remains in effect for all songs. Turn it off if you want to resume normal playing of songs.

Scale Wizard

The **Scale Wizard** allows you to easily generate scales, which appear as notation on the Soloist track. Options include Instrument Range, Patch Selection, Jazzy Mode (will use Lydian dominant scales for some 7th chords), and Diatonic Mode (keeps scales relative to the song key).

You can access this feature from the *Soloist* | *Scales* submenu.

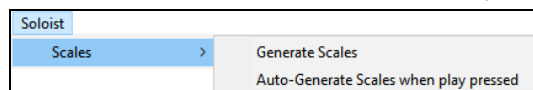

The menu item *Generate Scales* opens the dialog, which allows you to set options for scales that will be generated. If *Auto-Generate Scales when play pressed* is checked, scales will be automatically generated when a song is played. You can view the scales in the notation and the on-screen guitar and piano.

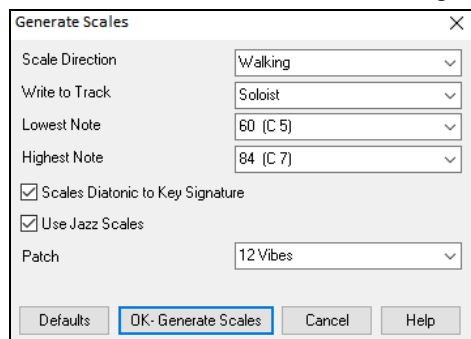

Scale Direction: When playing a new scale, either start on the root of the scale (going up) or start with the closest scale tone (moving up or down). The two modes are:

1. Ascending. The scales will always start on the root that is in the octave above the Lowest Note that is set and will play in ascending order.
2. Walking. The scales will start on the nearest scale tone to the previous tone that was played. The notes will ascend to the Highest Note setting, and then descend (by scale tones) down to the Lowest Note.

Write to Track: Choose Melody or Soloist track to write the scales to

Lowest Note is the lowest note to play for any scale. C5 (note 60) is middle C.

Highest Note is the highest note to play, used when the scale direction is up and down (Walking).

Scale Tones Diatonic to Key Signature: If diatonic, minor scales will be according to the key (VI minor is Aeolian etc.). Otherwise, all minors will be Dorian.

Use Jazz Scales: If set, will use Lydian b7 chords. Chords like Bb7 in the key of C will have Lydian b7 scales (i.e., A#4 in the scale).

Patch: Send this MIDI patch (instrument) when playing the scale.

[Defaults] sets to default values.

[OK - Generate Scales] writes the scales to the notation of the selected track, Soloist or Melody.

Chapter 13: Tools and Utilities

Install Manager

You can download and install the entire package of your order with the one-click Install Manager. This is a much simpler alternative to manually downloading and installing all the files individually that are listed on the “My Products” page in your account. This is particularly useful for “download-only” (e-delivery) versions of the Band-in-a-Box Pro, Mega, and UltraPAK, since there can be over 100 GB of files to download and install. (Note: If you selected the download-only option during checkout and are having trouble getting your files, you can contact us to have a physical copy shipped.)

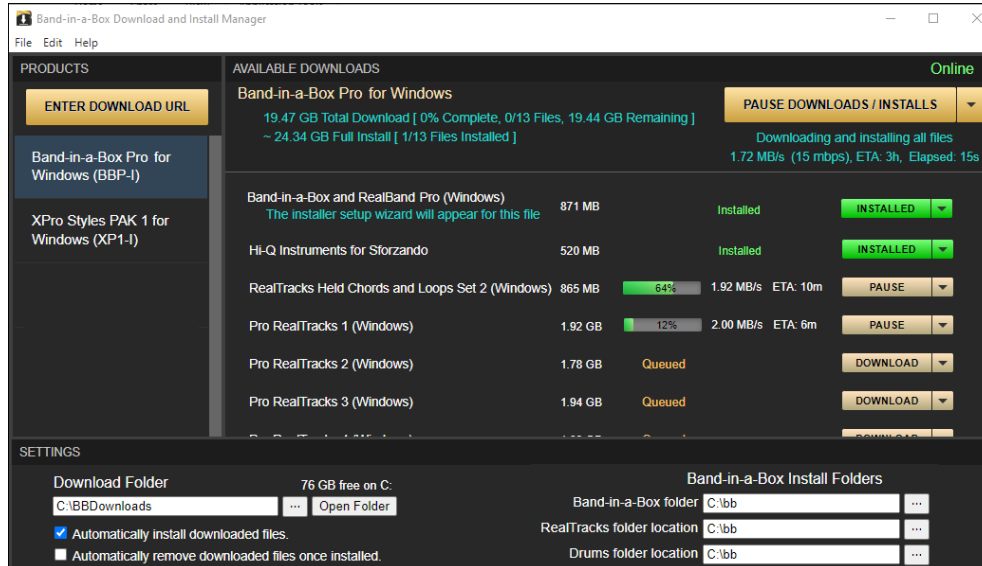

Do I need to use the Install Manager?

You do not need to use the Install Manager. There are several options for you to download and install files. The Install Manager is available as of November 2021, but any method that you have used in the past to download your files will still work the same. For example, if you prefer, you can download the files individually by clicking them one at a time as you may have done in the past. Or, you can copy your download links into your preferred third-party download manager.

Where do I find the Install Manager?

After you place your order, click on the link(s) in your order confirmation email to go directly to your Downloads page for each product. (Note: The Install Manager will only work for orders placed on March 2021 or later. For any order (including orders placed prior to that), you can still access the downloads on your “My Products” page by logging into your account at www.pgmmusic.com and clicking on [My Products].)

If the Install Manager is available for the product, there will be a link to download it at the top of your download page list. (Note: Download the 64-bit version unless you have an old computer with a 32-bit OS, which is not very common.)

Once this setup file is downloaded, run it to install the Install Manager on your computer. By default, it will be installed into your Band-in-a-Box Data folder (e.g., *C:\bb\Data\InstallManager*) and will create a desktop shortcut icon. It is ok if you don't yet have Band-in-a-Box installed on your computer. (Note: There is an older “Download Manager” that you may have in your *bb\Data\downloadManager* folder. This is an older program that works differently.)

Note: More documentation for the Install Manager is available at <https://www.pgmmusic.com/download-manager-help.htm>

Find File

So many files, so little time? This feature is a “Swiss Army Knife” that allows you to find a Band-in-a-Box song (or any file that Band-in-a-Box can open), including filtering by words found in the file name or any text in the file. Go to *File | Open Special | Find File* to open this dialog.

Tip: This dialog also opens with the **S S 1 1 Enter** keys.

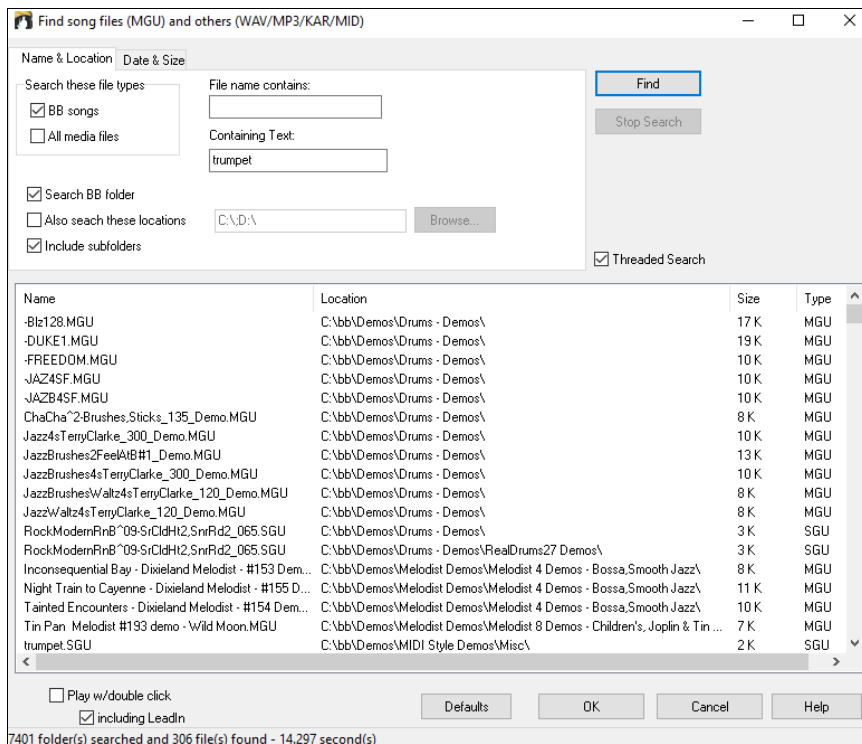

You can define your search by the name and location of the file, or by the date and size.

Name & Location: This includes filtering by words found in the file name or any text in the file. For example, you can

- get a listing of all Band-in-a-Box songs on your PC with the word “Blues” in the title.
- get a listing of all Band-in-a-Box songs in the BB folder with the word “Reggae” in them.

Date & Size: Use this window to search in a particular range of dates or times. This can be useful if you have multiple versions of a file from different dates and sessions.

The listing stays between sessions, so you can then take your time to explore all the songs that Band-in-a-Box offers that match your find term.

DAW Plugin Mode

Band-in-a-Box has a “plugin” mode for your favorite sequencer (RealBand, Sonar, Reaper, Pro Tools, FL-Studio, Nuendo and more). With the plugin mode, Band-in-a-Box is open as a small always-on-top window, and acts as a plugin for your favorite DAW/sequencer, so that you can drag-and-drop MIDI and audio (WAV) tracks from Band-in-a-Box to your favorite sequencer. Work in your favorite sequencer, type a progression in Band-in-a-Box, and then simply drag the track from Band-in-a-Box to your sequencer’s track at the desired track and bar location.

The DAW Plugin mode is a mode within the regular Band-in-a-Box program. This mode allows you to transfer tracks, or parts of tracks, to other DAW Sequencers easily, by simply dragging the track icons from Band-in-a-Box (BB) to the tracks window of your DAW.

For the Drag and Drop to work, you need to have your MIDI driver set to use a DXi or VSTi synth (like Coyote WaveTable DXi).

You can enter and exit the plugin mode easily by pressing the small [DAW] button on the main toolbar.

When you select the DAW mode...

1. The window size of Band-in-a-Box changes to a small size (you can resize it to the size/position that you want, and it will remember that).
2. Band-in-a-Box becomes an always-on-top window, if the option is set in the **Plugin settings** dialog.

Drag and Drop Tracks

The **Drop Station** is used to drag and drop tracks from Band-in-a-Box to DAWs that don’t support direct drag and drop. If your DAW does not support the direct drop of a track that is not yet generated, you can drag a track radio button (Master, Bass, Piano, etc.) and drop it onto the Drop Station.

The Drop Station displays six different file types: WAV, WMA, M4A, MWAL, MP3, and MID. You can drag a track radio button and drop it onto the Drop Station to get an audio or MIDI file.

The Drop Station makes it faster and easier to make different file types. It also allows you to make MIDI versions of the RealTracks (RealCharts) by simply dragging a RealTrack to the “MIDI” area of the Drop Station.

Master If you want the entire performance dragged to the DAW, drag the Master button to the Drop Station. By default, a single file is dropped with the entire arrangement. But if you want all tracks transferred as separate files, uncheck the “Drag Master as separate tracks” option in the **Plugin Settings** dialog.

Bass If you want a single track transferred, drag that track name. For example, drag the Bass radio button to transfer the bass track. If the track is a RealTrack with RealCharts, you can drop it to the “MIDI” area.

Chord Sheet To transfer only a portion of the performance, you can do this by selecting the region on the Chord Sheet, and then dragging the track button to the Drop Station. (Don’t drag the selected region.)

When you drop the track onto the Drop Station, you will see an orange color, indicating that the track is accepted and the file is being prepared.

When the file is ready, the Drop Station turns green. You can now drag it to your favorite DAW (Sonar, Pro Tools etc.) or Windows® Explorer.

When you drop the track to the [+], you are presented with a dialog, where you can choose a file format and other render options.

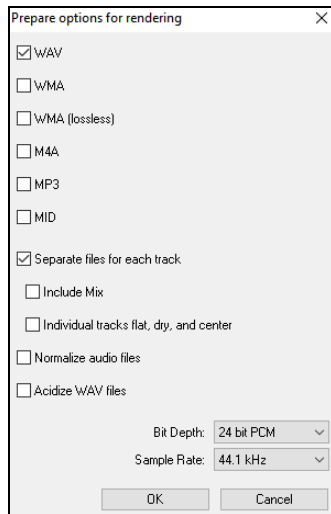

You can choose a format (WAV, WMA, WMA lossless, M4A, MP3, or MID) of the file.

When you have dragged the Master radio button, you can select the **Separate files for each track** option.

Check the **Include Mix** option to render a mix of all tracks to a separate file.

If the **Individual tracks flat, dry, and center** option is enabled, each track will render ignoring its Mixer settings (Volume, Pan, Reverb, and Tone), and the default settings will be used instead. The default settings are Volume=0 db, Pan = 0, Reverb= 0, Tone = 0). If this option is disabled and there is no lead-in in the Melody track, the lead-in will be skipped in the rendered file.

If **Normalize audio files** is selected, the file will be normalized. Normalizing boosts the volume to a maximum level without distortion. Most professional music tracks are normalized.

If you want to add ACID information (tempo, key, and time signature) to the WAV file, check the **Acidize WAV files** option.

The dialog also has settings for **Bit Depth** (16, 24, 32 bit) and **Sample Rate** (44.1, 48, 96 kHz).

Plugin Settings

To customize the DAW plugin settings, press the **[Plugin]** button and choose the menu item *Options for DAW Plugin*. Alternatively, go to the **Preferences** dialog and click on the **[DAW Plugin]** tab.

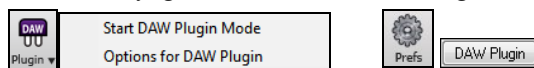

You will then see the plugin options.

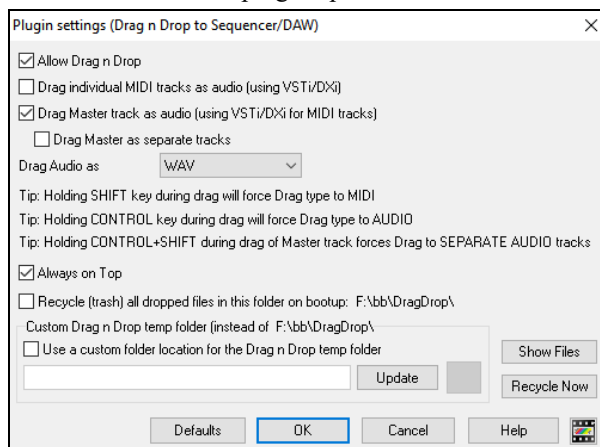

Allow Drag n Drop: If this is disabled, the Drag & Drop feature will not work. There shouldn’t be a reason to disable this.

Drag individual MIDI tracks as audio (using VSTi/DXi): This option applies when you drag a track directly to a DAW. When this is enabled, the chosen MIDI tracks get converted to audio, using your currently selected VSTi/DXi (e.g., Coyote WT or Forte).

Drag Master track as audio (using VSTi/DXi for MIDI tracks): This option applies when you drag a Master track directly to a DAW. When this is enabled, each track will get converted to audio using your currently selected VSTi/DXi (e.g., Coyote WT or Forte). When this is disabled, the MIDI tracks in the arrangement get transferred as MIDI, in a single file.

Drag Master as separate tracks: If this is enabled, then when you drag the Master radio button, the drop will result in multiple files, one for each track.

Drag Audio as: You can select a type of audio files to create.

Always on Top: If this option is enabled, the Band-in-a-Box window will be always-on-top. Note that if you change this in the dialog, it won’t take effect until you exit the dialog.

Recycle (trash) all dropped files in this folder on bootup: If you enable this option, the DragDrop folder (*C:\bb\DragDrop*) will get erased on bootup. Many DAWs require the files to remain permanently, so do not enable this option unless you are sure that your DAW does not require the files to remain.

You can use a **Custom Drag n Drop Folder** for the temp files if you prefer, inside your DAW's folder for example. Then the dragged files will also be in Explorer in a folder near your DAW's audio project.

CoyoteWT

The **Coyote Wavetable DXi synth** is included with Band-in-a-Box. This works with Band-in-a-Box and other DXi compatible host programs to produce realistic instrument sounds and is compatible with all the latest Windows® operating systems, including the 64-bit version of Windows® 7, 8, 10, or 11.

The CoyoteWT can be installed automatically when you install Band-in-a-Box, or you can install it at a later date by running the file SetupCoyoteWT.exe from the *C:\bb\Data\Installers* folder.

Selecting the CoyoteWT

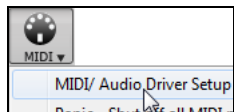

To use the Coyote Wavetable as your driver, press the **[MIDI]** toolbar button and select *MIDI/Audio Driver Setup* from the drop-down menu. This will open the **MIDI/Audio Drivers Setup** dialog.

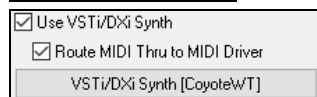

Enable the **Use VSTi/DXi Synth** option and press the **[VSTi/DXi Synth]** button.

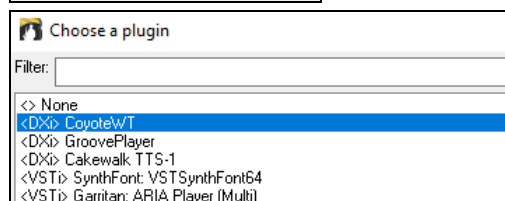

Then select the **<DXi> CoyoteWT** from the list.

Coyote WT Overview

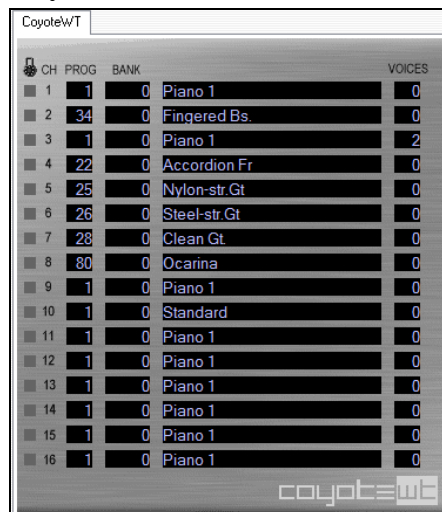

The main display panel lists the sixteen available MIDI channels down the left side with the program, bank number, and name of each instrument patch assignment. During playback the number of voices (notes) being used by each instrument is displayed.

What does CoyoteWT do?

CoyoteWT (WaveTable) works in conjunction with Band-in-a-Box or other DXi-compatible host programs, to produce realistic audio output. It plays “samples” of actual instruments in response to commands from the DXi host. For instance, when Band-in-a-Box says to play a loud middle C using an acoustic steel-string guitar, CoyoteWT looks up that note of that instrument in its sample-bank database and then outputs that note to the sound card, at the requested volume, for the requested duration.

System Requirements

Generating a realistic emulation of dozens of instruments at a time requires a fairly powerful computer. The following requirements should be considered as absolute minimums:

- Pentium III CPU at 500 MHz.
- 128 MB RAM.
- 20 GB disk, 7200 rpm.
- a 16-bit sound card.
- Windows® 2000, XP, Vista, 7, 8, 10, or 11.

For best performance, the following specifications are recommended:

- Pentium-4 or Athlon XP CPU at 1.7 GHz.
- 256 MB RAM.
- 40 GB disk, 7200 rpm, 30 MB/s read rate.
- a 20-bit or 24-bit sound card.
- Windows® 2000, XP, Vista, 7, 8, 10, or 11.

Coyote Settings

Program settings for the CoyoteWT are made in its context menu.

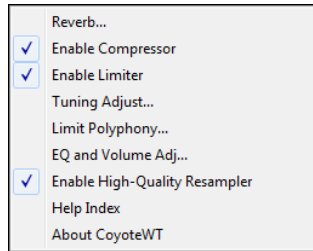

The context menu can be accessed by right-clicking on the CoyoteWT property page (that is, its main display).

Click on the features in the list to enable or disable them. Several of the features open dialog boxes with additional controls.

For help, click on the *Help Index* item.

Reverb: Clicking on this menu item brings up a dialog in which you can control the reverb parameters. The available controls are:

- Room Size: select one of:
 - Club (the smallest simulated room)
 - Stage
 - Hall (the largest simulated room)
- Damping: Setting the slider to the leftmost position simulates a room with hard, reflective walls. Setting the slider to the rightmost position simulates a room with absorbent walls. The effects of this control are fairly subtle.

Click on OK to apply the changes.

Enable Compressor: Clicking on this menu item turns the compressor on or off. When it is on you will see a check mark beside the menu item. When the compressor is enabled, the overall dynamic range will be slightly compressed (mostly by boosting the quieter signals), and the sound will have a little more “presence.”

Enable Limiter: Clicking on this menu item turns the limiter on or off. When it is on you will see a check mark beside the menu item. When the limiter is enabled, the overall volume level is increased, and in order to keep momentary peaks from clipping or distorting, CoyoteWT briefly reduces the volume just before the peak occurs and then increases it again after the peak is over. The volume changes are performed smoothly and are usually inaudible. The increased volume is desirable because it increases the overall signal-to-noise ratio.

Tuning Adjust: Clicking on this menu item brings up a dialog in which you can enter an adjustment to be applied to all samples in the sample-set. The adjustment is specified in terms of cents, where one cent is 1/100 of a semitone.

Limit Polyphony: Clicking on this menu item brings up a dialog in which you can specify the maximum polyphony (number of simultaneous notes that can be played). If your CPU is not powerful enough to handle 100 notes at once (some are not) you may be able to reduce audio clicks by choosing a number lower than 100. This is usually preferable to the artifacts produced when you run out of CPU power.

EQ and Volume Adj.: Clicking on this brings up a dialog in which you can specify the amount of boost or cut to be applied to the low or high frequencies. You can use this to compensate for the frequency response of your speakers, your sample file, or just to accommodate your preference. The bass (low frequencies) and treble (high frequencies) can each be boosted or cut by up to 12 dB. Positive numbers produce a boost; negative numbers produce a cut. You can also specify an overall volume adjustment. The allowable range is limited to plus or minus 3 dB.

Enable High-Quality Resampler: CoyoteWT modifies the pitch of a note by resampling. Normally you should leave the default, high-quality, enabled. However, if you are using a slow PC (say, 500 MHz or less) you may get better results by disabling high-quality mode.

Guitar/Bass Tuner

The Tuner is optimized for guitar and bass, though it may be useful with other instruments. Connect an electric guitar or bass to your computer’s sound card Line-In, or tune an acoustic instrument using a microphone connected to the sound card Mic input. Play a pitch and the tuner will auto-range to determine the nearest note and display the intonation of your instrument.

Press the on-screen **[Tuner]** button or select the *Window | Guitar Tuner* menu item to open the **Tuner**.

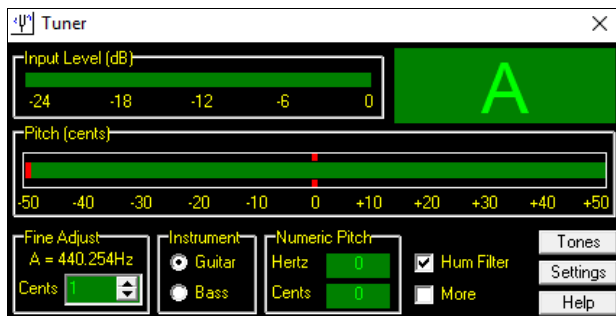

Tip: There are detailed Guitar Tuner instructions in the online Help topic *connecting an Instrument*.

The Tuner must be able to receive audio from your instrument via the line-in or microphone input of your sound card. Please make sure that either the *Microphone In* or *Line-In* is enabled in the Recording Properties of the Windows® Mixer (or the appropriate Mixer application for your sound card).

Master Tuning

This function allows you to tune your sound card or module to another instrument, as well as adding a testing function to see if your sound card supports Master Tuning. This is useful if you're playing along with an instrument or recording that can't easily be re-tuned like an acoustic piano. A setting of 0 is the default A = 440.

Select the *Options | GM Settings, etc. | Master Tuning* menu item to open the **Master Tune** dialog.

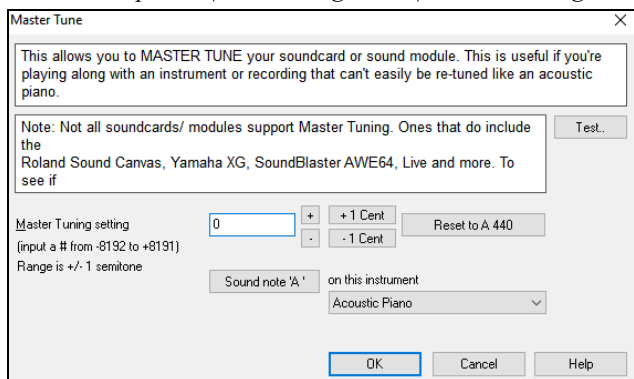

Tip: Not all sound cards/modules support the Master Tuning feature. To see if your sound card supports Master Tuning, press the [TEST] button in the dialog shown above.

MIDI Monitor

MIDI Monitor displays a listing of data received from computer MIDI Input and/or Band-in-a-Box output, useful for educational or diagnostic purposes.

The **MIDI Monitor** opens with the [MIDI] button on the main screen toolbar, or with the menu command *Window | MIDI Monitor*.

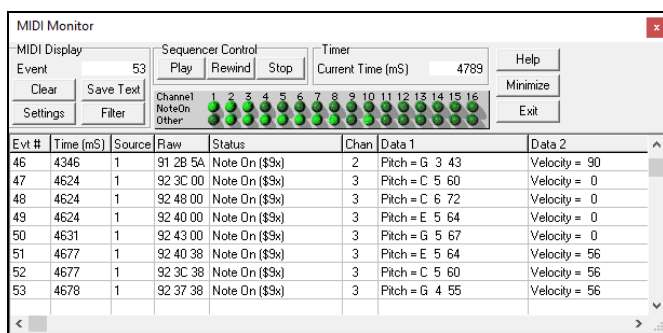

Tip: To display the data received from the computer MIDI Input, the MIDI THRU option must be enabled in Band-in-a-Box.

The MIDI Monitor has options for 1-based patch numbering and patch name display. Quick View Filter presets (such as “Notes Only,” “Controllers Only,” “Program Changes Only,” “Programs including Bank Changes”).

MIDI Monitor - Main Window

MIDI Display Controls

Event: The current event number since the display was last cleared.

Clear: Clears MIDI Display, Event counter, and Channel Activity panel.

Save Text: Save a tab-delimited text file of the data in the MIDI display. The file can be opened with a word processor or spreadsheet program, for printing or further study. Various Save Text options can be adjusted in the Settings window.

Settings: Open the Settings dialog, to adjust display behavior. The display can be modified to suit the task at hand.

Filter: Open the Filter dialog, where receive settings can be adjusted.

Sequencer Control

The [Play], [Rewind], and [Stop] buttons control song playback without the need to return to the main Band-in-a-Box screen.

Timer

A millisecond timer is useful for viewing timing relationships between messages. To use Band-in-a-Box to measure in milliseconds, set Band-in-a-Box PPQN to 480, and Band-in-a-Box tempo to 125 BPM. With this special resolution and tempo, tick values in the Event List window will correspond to milliseconds.

Current Time - The millisecond count since the timer was last started. Click anywhere in the Timer area to clear the Current time, setting it to zero.

Channel Activity Panel

This panel has an array of “LEDs” to show which channels are active.

MIDI Display Area

The MIDI Display area at the bottom of the main window, displays the data generated by Band-in-a-Box and/or data received at the computer MIDI input. Each row is a single MIDI event.

Evt #: Event number, starting from when the display was last cleared.

Time (mS): The time in milliseconds of the event, from when the timer was last cleared.

Source: Int means the event was generated by Band-in-a-Box, and Ext means the event was generated by an external MIDI Device attached to the computer MIDI In port.

Raw: The raw bytes representing each MIDI message. Most MIDI Message types contain three bytes, but some messages contain one or two bytes. SysEx messages can contain an arbitrary number of bytes. This field is blank in the case of SysEx messages. With SysEx messages, up to 16 “Raw” bytes are displayed in the Data fields. Long SysEx messages are displayed on multiple lines, 16 bytes per line.

Status: Text name of the Event type.

Chan: MIDI channel of the Event. This field is blank for System messages (values from \$F0 to \$FF). System messages do not have an associated channel.

Data 1: Text name for the meaning of the first data byte of the MIDI message. For some messages such as Pitch Bend or Song Position Pointer, the value of both bytes 1 and 2 are displayed in Data 1.

Data 2: Text name for the second data byte of a MIDI Message.

Note: Some MIDI messages, such as Program Change or Channel Pressure, have only a single Data byte, and the Data 2 field will be blank. Also, some MIDI Messages have no data bytes, in which case both Data fields will be blank.

Display Filter

Filter The **Display Filter** dialog allows you to select what MIDI events will be recognized by the **MIDI Monitor** program.

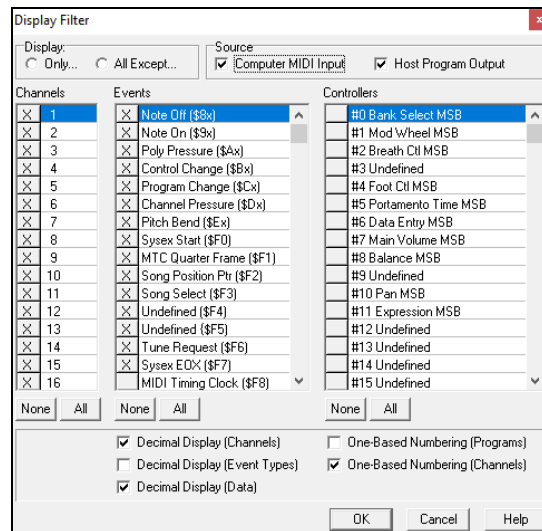

Tip: Virtually any combination of display events can be selected in the filter. It is therefore possible to select combinations that do not display any MIDI events at all. The MIDI Monitor will warn you about the more obvious “nil” combinations, but if you find that you are not receiving what you expected, carefully re-examine these filter settings.

Fretlight® support

FRETLIGHT® READY The Fretlight® is a cool electric hardware guitar that has LED lights on the frets.

If you have a Fretlight, you can mirror the output of the Band-in-a-Box on-screen guitar to the Fretlight fretboard. You can just look at the Fretlight as you play along to any of the great guitar RealTracks or guitar Artist Performances as you hear the playing, and see the fret positions on your Fretlight guitar.

Note: Band-in-a-Box does not support a wireless Fretlight guitar with Bluetooth.

For the Fretlight support to be enabled, you need to set “Fretlight Guitar Support” in the **Guitar Settings** dialog.

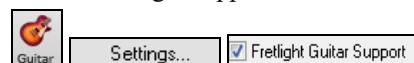

Plug in the wired Fretlight to your computer, and Band-in-a-Box will find it. Then, any output that happens on the Band-in-a-Box Guitar window will automatically get mirrored to the Fretlight so that you see the guitar played on your Fretlight. Now you can, using your Fretlight:

- See the Artist Performance Tracks played by Nashville Legend Brent Mason show up on your Fretlight guitar as you hear the tracks.
- Set the Guitar Tutor in Band-in-a-Box to play strumming chord shapes, which works for any song in Band-in-a-Box (choose your chord types jazz/pop/folk etc.)
- See RealTracks played on your Fretlight guitar, as you hear them played by the Masters in audio.

TranzPort® Support - Wireless Remote Control

The Frontier Design TranzPort® is a wireless remote-control hardware unit (*Electronic Musician* Editors' Choice 2006) that allows you to control Band-in-a-Box through walls from 30 feet away!

Note: The TranzPort is currently not in production. It's still a great product if you can find one.

The backlit LCD provides a two-line readout, and buttons and a wheel allow control of many Band-in-a-Box features. Select songs and play/stop/pause/loop. Select/mute/solo tracks and volume/tempo changes are all supported. And best of all, when the song is playing, the chords of the song are displayed in time on the backlit LCD screen.

You can, for example, put the TranzPort unit on your piano at home (or your music stand on a gig) and load/play/control and view chords for songs, all while far away from your computer – all wirelessly up to 30 feet – even through walls! Selectable transpose lets the TranzPort show chords in a non-concert key (e.g., Eb Alto) while the computer shows concert -great for jam sessions! Or display the scrolling lyrics of the song on the TranzPort for a wireless Karaoke session! The TranzPort also works “right-out-of-the-box” with other popular music software, including Sonar™, Logic®, and many others.

Using TranzPort with Band-in-a-Box

First, you need to purchase a TranzPort unit, and install it.

Now, make sure that the TranzPort is installed and working. You can determine that it is installed and working by running Band-in-a-Box and looking at the list of MIDI Drivers (*Options | Audio/MIDI Driver Setup*). If “TranzPort” appears on the list of MIDI-IN and MIDI-OUT drivers, then the TranzPort is installed correctly.

Important: DO NOT SELECT the TranzPort drivers, since it is not a sound module. Band-in-a-Box will automatically find the TranzPort unit to send/ receive data.

To start using the TranzPort

- While Band-in-a-Box is running, “wake up” the TranzPort by pressing a key on the TranzPort (STOP key for example).
- The TranzPort display will show
“Title of BB song” <tempo> <Current Track> <track volume> <patch #/name>

For example, the screen might say

- “My Tune”
- 120 Mel v 122 p1 Acoustic Piano
- Track < and Track> buttons change the current track Bass/Drums/Piano/Guitar/Strings/Melody/Soloist/Thru

Controlling Patches/Tempo/Volume

- The WHEEL changes the tempo.
- Shift+WHEEL changes the volume of the ALL TRACKS.
- [Prev] [WHEEL] changes the volume of the current track.
- [ADD] [WHEEL] changes the patch of the current track using Favorite Patches.
- [NEXT] [WHEEL] changes the patch of the current track, cycling through all patches.
- MUTE AND SOLO mutes or solos the current track.
- Shift+MUTE, will mute/un-mute ALL tracks.

Loading Songs

- [IN] button opens the “Favorite Songs” dialog. The LCD screen of the TranzPort displays the current song, and the WHEEL cycles through the various songs. When you’ve found the song that you want, press PLAY to load and play the song (or “Solo” to function like the OK button in the Favorite Songs dialog, note if “Play song when chosen” is set or not in that dialog). Press UNDO to cancel the dialog.
- [OUT] button functions in a similar manner, except it uses the Song List dialog.
- Shift+ [IN] loads the previous song in alphabetical order, by filename, in the same folder.
- Shift+ [OUT] loads the next song in alphabetical order, by filename, in the same folder.

Playing Songs

- PLAY button plays the song.
- [RED button beside play] pauses the song.
- STOP button stops the song.

- [**<<**] and [**>>**] buttons jump to the previous or next section of the song. You can define custom sections of the song (using the Conductor in Band-in-a-Box), but if you haven't, the sections default to lead-in, intro, first chorus, middle chorus, last chorus, ending.
- **LOOP** button will loop the current section
- **Shift+LOOP** button loops 4 bars
- **UNDO** is panic button (turn MIDI notes off)

Playback Display

During playback, you will see the chords (and/or lyrics) to the song, scrolling along in time to the music. For example, you might see this...

```
*5| D      | D7      |
   7| G      | Gm
```

The * marks the current bar (bar 5), which is a D chord. The screen always scrolls to show you 2 bars ahead of the current time.

TranzPort Dialog

Tranzport

There is a **TranzPort Settings** dialog inside Band-in-a-Box with additional settings.

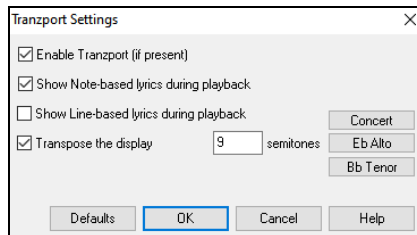

Enable TranzPort support for Band-in-a-Box in this dialog.

If you want lyrics to display on the TranzPort during playback, set these options.

Players of non-concert pitched instruments can use “Transpose the display.” For example, an Alto sax player would press the “Eb Alto” button, and then the TranzPort display would show chords transposed to his key.

BB2Go - Prepare M4A Files for iOS Version

Band-in-a-Box for iOS, an app that works as a standalone on iOS devices, allows you to create, play, transfer, and generate songs directly on your iPhone or iPad. Band-in-a-Box for iOS is available from the Apple® App Store.

Note: MIDI and RealTracks/RealStyles are generated on the device. RealTracks generation requires an internet connection.

The **BB2Go** dialog allows you to prepare M4A audio files for use with the iOS version. To open it, go to *Window | BB2Go (Prepare m4a files for iOS version)*.

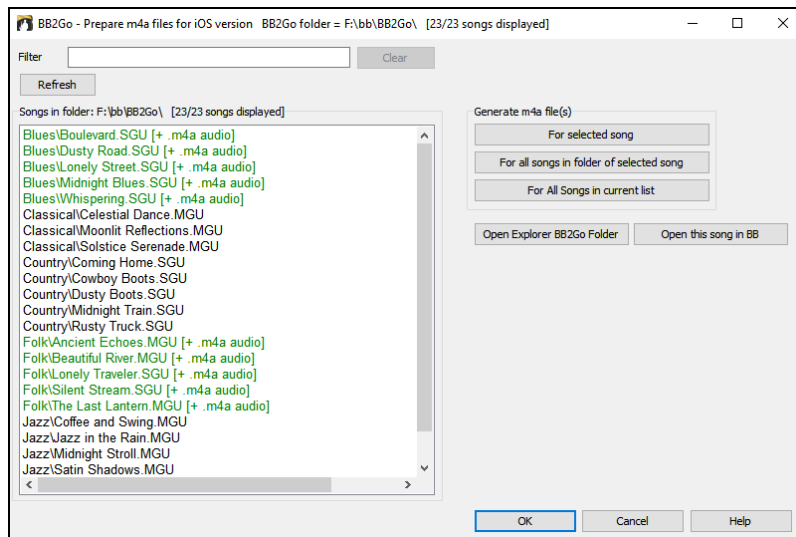

The left pane of the dialog lists the songs saved in the **BB2Go** folder (*C:\bb\BB2Go*). You can press the **[Open Explorer BB2Go Folder]** button to open the **BB2Go** folder in Windows® Explorer and add songs to it. After adding songs, press the **[Refresh]** button to see them in the dialog. The **[Open this song in BB]** button allows you to open the currently highlighted song and listen to it.

There are three buttons to generate M4A files.

- **[For selected song]**: Generates an M4A file for the selected song.
- **[For all songs in folder of selected song]**: Generates M4A files for all songs in the same folder as the selected song
- **[For All Song in current list]**: Generates M4A files for all songs in the **BB2Go** folder.

Once generated, the files will display in green in the list, indicating that M4A audio is present.

Chapter 14: User Programmable Functions

The StyleMaker

The **StyleMaker** is the section of the program that allows you to create brand-new styles or edit existing styles. This is done by recording patterns for each of the drums, bass, piano, guitar and strings tracks, or by entering these tracks in the **StyleMaker Pattern Editor** Notation window. If you don't want an instrument in a style you don't need to record any patterns for it.

The **StyleMaker** window is accessed by pressing the **[StyleMaker]** toolbar button on the main screen and selecting the *Edit Current Style* menu command.

The window is also accessible from the *File | StyleMaker* menu by choosing any one of:

- *New – Make a New Style* to create an entirely new style from a blank template.
- *Edit a Style* (**Alt+F9** keys) to open any style for editing.
- *Edit Current Style* (**Ctrl+Shift+F9** keys) to open the current style in use for editing.

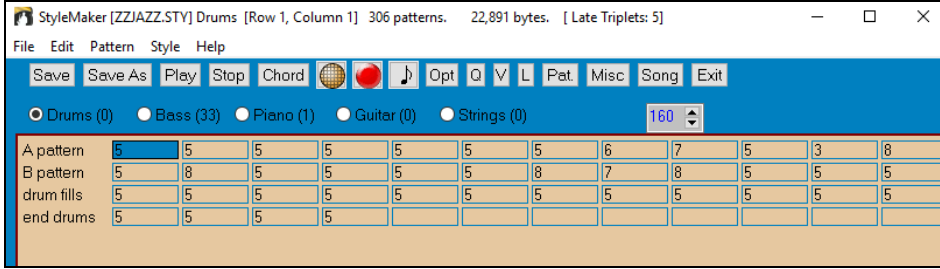

StyleMaker Pull-Down Menus

The **StyleMaker** has a separate pull-down menu to the main program. Many of the menu commands can be accessed directly with the on-screen buttons in the **StyleMaker** window.

File

Save Style (F2): This saves the style, using the current style name. This will overwrite a previous style!

Save Style As (Alt+F2): This saves the style, allowing you to rename the style if desired.

Exit (Alt+F4): This exits the **StyleMaker**, prompting you to Save the Style. If you don't save the style upon exit you will lose any changes that you've made.

Edit

Cut Pattern: Cuts whichever pattern is highlighted in a row.

Copy Pattern: Copies a pattern to the clipboard.

Paste: Pastes a single pattern from the clipboard. Can paste between styles by opening and closing styles and copying and pasting.

Delete Pattern (Delete): Erases a Pattern. Can also delete a Pattern by typing a weight of 0.

Cut from Notation: Highlight and cut notes from a pattern.

Copy from Notation: Highlight and copy notes in a pattern.

Paste from Notation: Paste notes into a pattern.

Pattern

Play Pattern (F4): Plays the pattern using the currently selected style. Loops after 2 bars. If you want to play the song while the **StyleMaker** is open, you need to press the PLAY button on the Main screen, as the F4 key will not play the song, it will play the **StyleMaker** pattern.

Play Pattern on Chord (F8): This plays back a pattern as it would sound in a song on a certain chord. This is useful to see the effects of smooth voice leading or macro notes in a pattern.

Record Pattern (F3): Records a pattern. For drums it enters the STEP EDIT Drum Editor. For the other instruments, it starts a real time record (2-bar leadin then record 2-bar pattern).

Options (F10): Allows you to set or change options (masks) for a specific pattern. This same dialog also appears at the end of recording a pattern.

Quantize Pattern (Alt+Q): Quantifies a pattern to a given resolution. You can apply a percentage setting to adjust the “strength” of the quantization.

Slide Pattern: This time shifts the pattern X ticks (120 ticks per beat).

Volume adjust (this pattern) (**Ctrl+Alt+W**) This command displays the average velocity (volume) of the pattern and lets you set a new volume. Styles sound smoother if all patterns of one instrument are at similar volumes.

Volume adjust (this row) (**Alt+V**): This sets the volume of all patterns in the selected row.

Volume Adjust (all patterns) (Alt+J): You can quickly set the volume for an entire instrument by using the *Pattern | Volume Adjust (all patterns)* command. For example, if the strings are too loud, turn the [Strings] button “on,” select *Volume Adjust (all patterns)*, then type a number from 0 to 127 lower than the number that is currently displayed.

Legato Adjust: This adjusts the legato of each note. Units are 120 ticks/beat. Legato is the length of each note. Useful if you find a pattern that’s too percussive or too legato.

Transpose Pattern: This transposes the pattern X semitones. For example, +12 would transpose the pattern one octave up.

Trim Pattern: This deletes notes from the end of a Pattern.

Velocity Adjust: This function adds or reduces the velocity of a single pattern, row of patterns, or all patterns in an instrument. Choose the menu items for 1 pattern, 1 row, or the whole instrument and input the velocity change to make for the pattern(s). This will add or subtract a certain velocity value to the patterns, useful for reducing or increasing the volume of an entire instrument or fine-tuning the velocities in a style.

When adjusting velocities, use a single note only: When this menu item is selected, only the MIDI note number that is specified will have its velocity adjusted, unless a note number of 0 is entered. If the note number is entered as 0 then all notes in the pattern(s) will have their velocity adjusted.

Import Pattern from MIDI File / Import Pattern from Clipboard / Import Pattern from Melody: These allow you to import pattern(s) from the Melody track, MIDI file, or MIDI data on the clipboard. The dialog that appears allows you to select the # of patterns you want to import. Normally this will be one. If it is more than one (say, 4), then 4 consecutive patterns would be imported on to the current row of the **StyleMaker**.

Style

Patch Assignments (Alt+F10): Assign patches to a style. See **Patch Assignment** dialog.

Miscellaneous Settings (Ctrl+F10): Assign miscellaneous settings to a style. See **Misc. Settings** dialog.

Next Instrument (F6) / Previous Instrument (Shift+F6): Changes the instrument setting between Drums/ Bass/ Piano/ Guitar/ Strings.

Import Instrument. from Style (Alt +F3): Import an instrument from one style into another. See Import Instrument dialog.

Import Drums from .MID to Drum Kit: Since you can define a custom drum kit for the grid editor, this function allows you to use the instruments that are found in a MIDI file. A quick way of building up a kit. For example, if you are making a Latin style called “mambo” you could load in a Mambo MIDI file that you made, and then the **StyleMaker**’s “*Style | Import notes from .MID to Drum Grid...*” menu command would extract the drum notes from the MIDI file and put them on the drum grid.

Define a Custom Drum Kit: Since the Drum Grid Editor uses 19 instruments, this allows you to define which instruments will be used and create a custom drum kit.

Copy all “a” substyle patterns to “b”: Copies all “a” substyle patterns to “b” slots. This feature is handy when only a volume increase tweaking is required for the “b” substyle.

Copy Current Row to Row ____: Copies an entire row of patterns to the new row specified.

Delete all Patterns in this Row: Deletes all of the patterns in the selected row.

Delete Instrument (all patterns, all rows for this instrument): Completely removes the selected instrument from the style leaving rows of blank cells in the **StyleMaker** grid. This function is handy if you need to remove an instrument from a style.

Style Checker: Analogous to a “Spell Checker,” this function analyzes your style-in-progress and identifies possible problems.

The Style Checker results are output to a text window, allowing you to examine the patterns and fix them if required. It identifies patterns that might be “too busy” or incorrect macro notes etc. in a text report about the style, listing possible problems with the style. Here is a sample printout.

-----Start of style checking -----JAZQUINT.STY

Drums: Row 1, Column 1 First pattern of instrument shouldn’t contain masks in it. It should be generic.

Bass: Row 1, Column 1 First pattern of instrument shouldn’t contain masks in it. It should be generic.

Piano: Row 1, Column 3 Non Chord tones found (other than C, E, G, Bb) and pattern is not set to a chord mask, riff based or MACRO

...etc., etc.

-----end of style checking -----

Style Summary: This displays a text window summary of the style, including lots of information about the style such as # patterns, # patterns for each substyle, patches, pushes, volume changes, guitar patterns, and more.

Add required 8 beat and blank patterns: Styles must have some 8-beat patterns and at least one “a” substyle pattern if “b” substyle patterns are present. This will create them by duplicating lower rows.

Flip current instrument: Swaps the “a” substyle and “b” substyle patterns for the current instrument.

Flip entire style: Swaps the “a” substyle and “b” substyle patterns for the entire style.

Set embellish for all patterns of current instrument: Opens options for embellishing the currently selected instrument part. Embellish does not apply to bass and drums.

Set embellish for all Piano/Guitar/Strings patterns: Opens options for embellishing all Piano, Guitar, and Strings parts. Embellish does not apply to bass and drums.

Reduce style (to 16th notes): For styles that you want to reduce from 8th notes to 16th notes, e.g., an 8th note style at a tempo of 260 to a 16th note style at a tempo of 130.

Expand style (to 8th notes): To expand a 16th note style to 8th notes, e.g., a 16th note style at a tempo of 130 into an 8th note style at a tempo of 260.

Help

These Help menu items are quick links to the main Help and to StyleMaker topics in particular.

StyleMaker Toolbar Buttons

These options are also available from the **StyleMaker** window pull-down menus.

Save Saves and overwrites existing style using current name.

Save As Saves the style but allows you to rename it first.

Play Plays the current pattern.

Stop Stops the playback of the current pattern.

Chord Plays the current pattern over a specific chord.

Allows creation or editing of a drum grid pattern

Begins live recording of a Bass/Piano/Guitar/Strings pattern after a 2-bar intro.

Displays current pattern in notation, allowing editing of pattern in notation.

Opt Allows setting of options for the current pattern.

Q Increases or decreases note durations for the pattern.

V Adjusts the velocity of the notes in a pattern.

L Overall style settings including master volumes.

Pat. Assigns instruments to the style.

Misc Miscellaneous settings for the style.

Song Plays the current song using the new style you're making.

Exit Exits the **StyleMaker** and closes the window.

A right-click menu has options to *Play Pattern*, *Play Pattern on Chord*, or *Mute Pattern*.

Exploring the StyleMaker

To become familiar with the **StyleMaker**, it is easiest to begin with an existing style and examine its makeup. This example uses ZZLITROK.STY, a basic Light Rock style. Patterns are played back from the main **StyleMaker** screen.

☒ Drums (0) ☐ Bass (36) ☐ Piano (5) ☐ Guitar (28) ☐ Strings (49)

The **StyleMaker** displays current patch numbers for the parts on the main window.

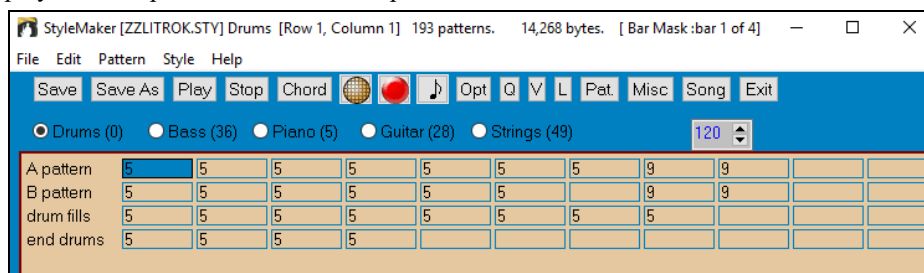

Band-in-a-Box StyleMaker window showing Drums patterns

The **StyleMaker** always opens to the **Drums** window, as indicated by the highlighted button to the left of Drums. Other parts are selected by clicking on their buttons, just as in the main Band-in-a-Box screen.

The rows of cells are for the musical patterns that have been recorded for the style. Each numbered cell is a pattern; the blank cells are for new patterns. The numbers are the weights assigned to the pattern, a higher number, or weight, means that a pattern will be played more often. The average weight is 5.

In the example above, you will notice that there are 4 rows of drum patterns.

- A pattern is the row to record drum patterns for the A substyle.
- B pattern is the row to record for the B substyle.
- Drum fills are recorded on the drum fills row.
- End drums are ending patterns (2 consecutive patterns of 1 bar).

This style shown has nine drum patterns for its “a” substyle, and eight more for the “b” substyle variation. It also has eight drum fills and four ending patterns.

What’s a pattern?

A pattern is one musical figure, a single element of a musical style. When Band-in-a-Box combines the various note patterns into arrangements we hear what the different instrumentalists would play for a song in that style.

Drum Patterns

In our example, the drum patterns are what the drummer plays for a Light Rock song.

 You can view any drum pattern in the row if you click on the box and then on the drum grid button to open the Drum Pattern Editor.

The Drum Pattern Editor grid shows which drums in an 18-piece kit are being played on what beats and with what velocity (force) they are being hit. Each group of columns separated by a vertical line represents one beat in a four-beat bar, sub-divided into 16th notes. If there was a number in each cell across the row for any instrument, that instrument would play sixteenth notes for the whole bar.

In a swing style each beat would be sub-divided into eighth-note triplets, with three columns to a beat.

Let’s examine the pattern in detail.

The highlighted cell shows that the Bass Drum is being played on beat 1 at a velocity of 83. (The loudest possible note has a velocity of 127, while 0 is silent.) Moving to the right, you will see that the Bass Drum plays again on the second eighth note of beat 2 with a velocity of 73, and then on beat 3 with a velocity of 93, the familiar “boom-ba-boom” Pop/ Bossa Nova beat.

The Closed High Hat plays straight eighth notes at different velocities.

The Snare Drum plays on beats 2 and 4 in a typical Light Rock backbeat.

You can easily create new patterns of your own by selecting an empty box in a row of patterns and then clicking the **[Rec]** button to open a blank Drum Pattern Editor grid. To hear the pattern you have made, click on the **[Play]** button. Click on the **[Help]** button for more tips and details.

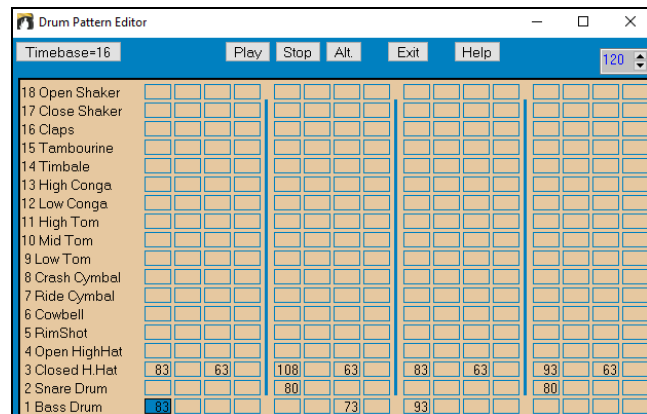

Defining a Custom Drum Kit

To set up a custom drum kit, select the menu item *Style | Define Custom Drum Kit* in the **StyleMaker** window to open the **Define Custom Drum Kit** dialog. You can choose the 18 drum instruments to be used on the drum grid. Any of the GM instruments may be chosen. Kits may be saved and loaded to disk.

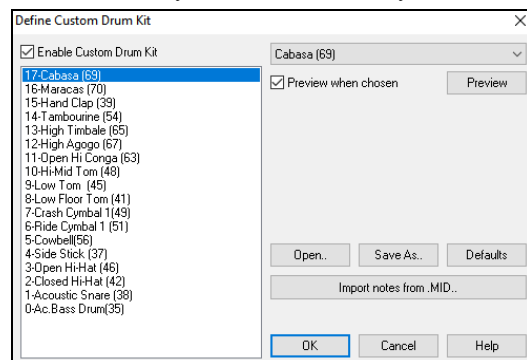

In defining a custom drum kit in the **StyleMaker**, you can use the drum notes found in a MIDI file. For example, if you are making a Latin style called “mambo,” you could load in a Mambo MIDI file that you made, and then the **[Import notes from .MID]** function would extract the drum notes from the MIDI file and put them on the drum grid.

Drum Screen Alternate Notes

What are alternate notes?

Alternate notes can be entered for any note. This tells Band-in-a-Box to randomly choose a different note to the one specified. For example:

- You might want a note to be a closed high hat 80% of the time, and an open high hat 20% of the time.
- You might want a note to be high conga 60% and low conga 40% of the time.
- Or high tom 30% of the time and NO note the other 70%.

This allows one drum pattern to sound like many, because it will be played different ways depending on which of the notes are picked.

How To Put In An Alternate Note

Click on the cell in the **Drum Pattern Editor** where you want to add an alternate note. Then press the **[Alt.]** button or press the **F5** key to open the **Alternate Drum Note** dialog.

Type in the #s as you see here.

- The Alternate will play 50% of the time.
- The Alternate note #4 is Open High Hat (you will see the list of note #s at the side of the screen).
- The Alternate note will play at a velocity of 90.

Check the “Double note (32nd note)” checkbox to have the alternate note play as a doubled 32nd note.

“Omit first note” works together with the Double note feature to play only the second 32nd note.

3 Closed H.Hat 83

When you exit the dialog, you will see that the note cell now has a red border indicating that an alternate note is located there.

Tip: All Band-in-a-Box styles must have at least one drum pattern, even if there are no drums in the style. In that case, open the Drum Grid Editor and enter a value of 0 on beat 1 of the pattern and then save the pattern.

Click on the **[Exit]** button to return to the Drum window.

The **Drum Pattern Options** dialog will open. These options determine how and when an individual drum pattern gets played.

Relative Weight: (Usual Setting =5) Relative Weight is the number that you assign to the pattern from 1-9. Numbers from 1-8 indicate how often you want the pattern to be played in relation to the other patterns on the same row. A weight of 9 is a special setting that ensures that the pattern will ALWAYS be played. Patterns assigned a weight of 9 usually have other options set which instruct the pattern to only be played at certain times (bar after a drum fill for example).

Playback Bar Mask: (Usual Setting =0) Playback Bar Mask determines on what bars of the song the pattern will play. The bar numbers are counted relative to the last part marker. Bar 1 is the first bar after a part marker for example. A bar mask setting of 0 is the default. This lets the pattern be played at any time.

Other bar mask settings:

- Bar 1 of 4
- Bar 2 of 4
- Bar 3 of 4
- Bar 4 of 4
- Bar 5 of 8
- Bar 6 of 8
- Bar 7 of 8
- Bar 8 of 8
- pre-fill - refers to the bar before a fill
- fill - refers to the bar of a fill. This is not applicable to drums because there is a special row for drum fills.
- post-fill - refers to the bar after a fill, which is the same as the first bar after a part marker.

Drum Fill On Substyle: (Usual Setting =0) This setting is only relevant on the Drum Fills line. It lets you specify if you want the drum fill to be used on the “a” substyle, the “b” substyle, or either. The default setting is “either.”

Late Triplets: (Usual Setting =0) This is only relevant in drum patterns with time base =12 (triplet feel). If you want the 3rd triplet to be played late, as is usually done in slow jazz styles, then set a number from 0-10. The default is 0 = not late at all. A typical setting for a slow triplet style is triplets late =5 where one unit is 120/beat.

This type of pattern is found in earlier Band-in-a-Box styles. Later styles use live MIDI drums, which are edited as notation. The same options are used.

Editing Live Drums Patterns (or patterns imported from a MIDI file)

Live drum patterns are recorded in real time from a MIDI controller - either MIDI drum pads or a velocity sensitive MIDI keyboard. You can also import MIDI patterns from any standard MIDI file with the **StyleMaker**'s *Pattern | Import Pattern from MIDI file* command.

 To edit these patterns, press the notation button in the **StyleMaker** toolbar to open the **Pattern Editor Notation** window. Edit the drum notes in the Editable Notation or Staff Roll view, just as you would edit regular notation.

RealDrums Styles

RealDrums are actual recordings of studio drummers, pieced together by Band-in-a-Box to create a unique “real” drum track that is played along with the MIDI tracks created by Band-in-a-Box styles.

 It is possible to assign RealDrums (audio drums) to a particular Band-in-a-Box style in the **Misc. Style Settings** dialog.

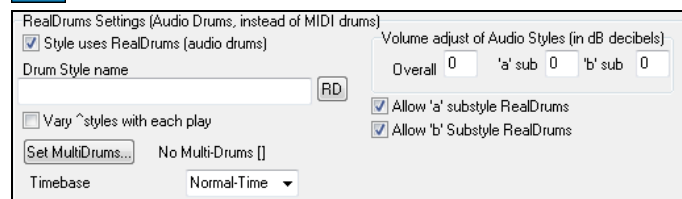

RealDrums Settings (Audio Drums, instead of MIDI drums)

Enable “Style uses RealDrums (audio drums)” in order to designate a RealDrums style, and then press the **[RD]** button to select your RealDrums style. Whenever the current style is played, it will use your RealDrums style provided that RealDrums are enabled in the **RealDrums Settings** dialog. There are also additional volume controls here.

To make your overall dB setting a bit higher or lower for this particular Band-in-a-Box style you can enter a setting here. There are also fields for adjusting the “a” or “b” subsection volumes only.

If you remove the check mark from either “Allow “a” substyle RealDrums” or “Allow “b” substyle RealDrums” the one with the checkmark remaining will be used for the entire song, regardless of what substyle is currently called for in the song.

See the following tutorial on **Making RealDrums Styles**.

Bass Patterns

Click on the button to the left of Bass to open the bass pattern window. Notice that the status bar gives the Row and Column number for the current pattern.

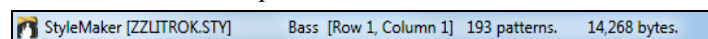

You will see that this window is different from the Drums window, it has rows for different lengths of patterns – 8 beat, 4 beat, 2 beat and 1 beat – for both the A and B substyles, and a row for endings.

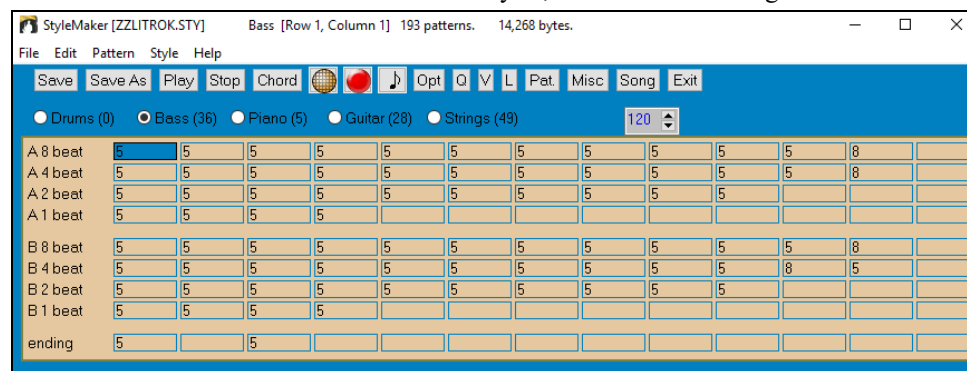

 To see a bass pattern, select any numbered box and click on the notation button. The **StyleMaker Pattern Editor** will open, showing the selected pattern as notation.

 Click on this button to enter the Editable Notation mode. In this mode notes can be edited, added, or deleted as in the regular notation

A new pattern can be created by selecting an empty cell in the StyleMaker grid and then opening the StyleMaker Pattern Editor window to enter notes with your mouse. A quicker way to make a new pattern is to record it live from a MIDI keyboard or any other MIDI controller that is connected to your computer.

Recording a New Pattern

New patterns are recorded by playing them live in real time as the StyleMaker plays an accompaniment on the drums and other instrument parts for the style. If you don't want to hear other tracks - say you just want to play along to the drums – any track can be muted with a right-click on the track name in the Band-in-a-Box main screen.

Go to the correct row for the length of the pattern you want to record (8 beat, 4 beat, etc.) and click on an empty cell. Recording is started with the [Rec] button. When it is clicked, the drums and any other tracks that are present will start to play but recording has not begun.

The StyleMaker gives you a 2-bar intro to get ready to record the new pattern, so you can play along with the intro for a “flying start” or just use the 2 bars to count yourself in. Recording then begins and continues for another 2 bars, no matter what length of pattern you are recording. If you are just recording a 4-beat pattern you will still hear the 2-bar intro and then another 2 bars of accompaniment while the pattern records. You would just play your 4-beat pattern and then wait until recording stops.

Tip: Remember that patterns can be edited in the StyleMaker Pattern Editor, so you don't have to redo an otherwise good take because of a small mistake.

Bass Pattern Options

When recording stops, the **Bass Pattern Options** dialog opens. The options determine how and when each individual Bass pattern gets played. They can always be changed after the style has been saved.

Click OK to save the pattern with the default options. Click Cancel to erase the take and record the pattern again.

To hear the pattern you have just recorded, click on the **[Play]** button or, better yet, click on the **[Chord]** button in the **StyleMaker** toolbar to hear how it sounds playing different chords.

Relative Weight: (Usual Setting = 5) Set this higher/lower if you want the pattern to be played more/less often than the other patterns on the same row. This number is also displayed on the main StyleMaker screen. A setting of 9 (always) is a special setting that instructs the pattern to always be played instead of the other patterns on the same row. These patterns always have other options set which specify the times that this pattern would be eligible to be played.

Playback Bar Mask: (Usual Setting = 0) Playback Bar Mask determines on what bars of the song the pattern will play. The bar numbers are counted relative to the last part marker and range from 1-8. Bar 1 is the first bar after a part marker for example.

Other bar mask settings:

- Bar 1 of 4
- Bar 2 of 4
- Bar 3 of 4
- Bar 4 of 4
- Bar 5 of 8
- Bar 6 of 8
- Bar 7 of 8
- Bar 8 of 8

Special Bar Masks:

- pre-fill - refers to the bar before a fill
- fill - refers to the bar of a fill (this allows you to put in “bass fills” for example)
- post-fill - refers to the bar after a fill, which is the same as the first bar after a part marker.

Playback Beat Mask: (Usual Setting = 0) Set the beat mask to a beat from 1-4 if you want the pattern to only be played on certain beat numbers. 1= Beat 1, 2= Beat 2, 3= Beat 3, 4= Beat 4.

Roman Numeral Mask: (Usual Setting = 0) If you have a pattern that should only be played on the I chord or the IV chord (of the key), you can use these Roman Numeral Masks. This setting is rarely used.

Chord Type: (Usual Setting = Any) This setting is very useful. This allows you to record patterns that will only work on certain types of chords. For example, you can record a specific riff that will only work on a minor 7th chord. You then play the pattern on a Cmin 7 (not a C7). There are chord types for most types of chords.

Interval To Next: (Usual Setting = Any Interval) This setting allows you to restrict the pattern to be played only if the next chord is a certain interval away. For example, you can record a bass pattern that is walking up a fourth and then assign an Interval of Up 4th so that the pattern would only be played if you're going up a 4th.

Half Octave range: (Usual Setting = Full Octave) This is a new setting in the StyleMaker. Usually, a pattern will be picked on any of the 12 roots. You can select a smaller range, either A to D, or Eb to Ab. In this case the pattern would only be picked if the chord in the song is in that range.

Play Pattern Pushed how often / # Ticks to Push Pattern: (Usual Setting = 0) Pushed patterns are patterns that are played before the chord begins. Jazz styles typically use pushed patterns for the piano. Patterns are recorded in the normal way (non-pushed) and then you assign the % of time and amount (in ticks, 120 ticks = 1 beat) to push the pattern. The pattern only plays pushed in the song, not when played in the StyleMaker window.

OK to use Macro Notes: (Bass Usual Setting = No) Bass macros are special notes that you record. When they are played back, they are replaced by a function.

List of Bass Macro Notes

- Note# 72 (C): Pop Walking Note(s). Playback with the [F8] key and note #72 will be replaced by up to 4 intelligent notes per pattern walking in a Pop/Country mode to the next chord.
- Note# 76 (E): Note a semitone below root of next chord.
- Note# 77 (F): Root of next chord.
- Note # 78 (F#): Note a semitone ABOVE root of next chord.
- Note # 79 (G): Best fifth (a fifth above or below the root depending on how high the root is. Stays on the root if in a slash chord (C7 /E).

Remember that to get Bass Macros working you must:

- Hit the right note # (you may be out by an octave).
- Set "OK to use macros" to Yes.
- Playback the Pattern with **F8** key or **[Chord]** button. The **F4** playback key gives you a literal playback with strange sounding high macro notes.

Chord Selection Dialog

Chord This section is accessed by the **[Chord]** button, the **F8** key or by choosing *Pattern | Play Pattern on Chord* from the pull-down menu.

This plays back a pattern on a specific chord that you choose in either the key of C or the key of F. You can hear what patterns will sound like in a style by "trying them out" on certain songs. Macro notes recorded in a pattern will play their corresponding chords; smooth voice leading is demonstrated etc.

Just choose a chord and press OK.

Note: Does not apply to drum patterns, since drum patterns don't play any differently on different chords.

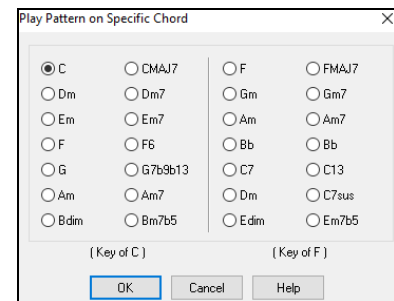

Piano, Guitar, and String Patterns

Piano, Guitar, and Strings patterns are recorded in the same way as live Drums or Bass patterns, but with added features and options. Guitar styles can be created with authentic strumming and rhythm patterns using correct fret positions.

Piano/Guitar String Pattern Options dialog

The StyleMaker shows summary information about non-default settings in a pattern at the top title bar, so they are easy to spot.

[Guitar Macros, VoiceLeading=smooth]

Relative Weight: (Usual Setting = 5) Set this higher/lower if you want the pattern to be played more/less often than the other patterns on the same row. This number is also displayed on the main StyleMaker screen. A setting of 9 (always) is a special setting that instructs the pattern to always be played instead of the other patterns on the same row. These patterns always have other options set which specify the times that this pattern would be eligible to be played.

Playback Bar Mask: (Usual Setting = 0) Playback Bar Mask determines on what bars of the song the pattern will play. The bar numbers are counted relative to the last part marker, and range from 1-8. Bar 1 is the first bar after a part marker for example.

Other bar mask settings:

- Bar 1 of 4
- Bar 2 of 4
- Bar 3 of 4
- Bar 4 of 4
- Bar 5 of 8
- Bar 6 of 8
- Bar 7 of 8
- Bar 8 of 8

Special Bar Masks:

- pre-fill - refers to the bar before a fill
- fill - refers to the bar of a fill (this allows you to put in “bass fills” for example)
- post-fill - refers to the bar after a fill, which is the same as the first bar after a part marker.

Playback Beat Mask: (Usual Setting = 0) Set the beat mask to a beat from 1-4 if you want the pattern to only be played on certain beat numbers. 1= Beat 1, 2= Beat 2, 3= Beat 3, 4= Beat 4.

Roman Numeral Mask: (Usual Setting = 0) If you have a pattern that should only be played on the I chord or the IV chord (of the key), you can use these Roman Numeral Masks. This setting is rarely used.

Chord Type: (Usual Setting = Any) This setting is very useful because it allows you to record patterns that will only work on certain types of chords. For example, you can record a specific riff that will only work on a minor 7th chord. You then play the pattern on a Cmin 7, not a C7. There are chord types for most types of chords.

Interval To Next Chord: (Usual Setting = Any Interval) This setting allows you to restrict the pattern to be played only if the next chord is a certain interval away. For example, you can record a bass pattern that is walking up a fourth and then assign an Interval of Up 4th so that the pattern would only be played if you’re going up a 4th.

Half Octave Range: (Usual Setting = Full Octave) Usually a pattern will be picked on any of the 12 roots. You can select a smaller range, either A to D or Eb to Ab. In this case the pattern would only be picked if the chord in the song is in that range.

Play Pattern Pushed – how often / # Ticks to push pattern: (Usual Setting = 0) Pushed patterns are patterns that are played before the chord begins. Jazz styles typically use pushed patterns for the piano. Patterns are recorded in the normal way (non-pushed) and then you assign the % of time and amount (in ticks, 120 ticks = 1 beat) to push the pattern. The pattern only plays pushed in the song, not when played in the StyleMaker window.

OK to use Macro Notes: (Usual Setting = No) Piano Macros are special notes that you record. When they are played back they are replaced by a function, as listed below.

List of Piano Macro Notes (same as Guitar/String macro notes)

- MIDI Note # 83 B: Pop Chord Diatonic Below
- MIDI Note # 84 C: Pop Chord
- MIDI Note # 85 C#: Pop Chord Diatonic Above
- MIDI Note # 88 E: Jazz Chord Chromatic Below
- MIDI Note # 89 F: Jazz Chord
- MIDI Note # 90 F#: Jazz Chord Chromatic Above

Remember that to get macro notes working you must:

- Hit the right note # (you may be out by an octave).

- Set “OK to use macros” to Yes.
- Playback the pattern with [F8] key or [Chord] button. The F4 playback key gives you a literal playback with strange sounding high macro notes.

Check **Use Guitar Macros** to enable guitar macro notes for this pattern.

Click on the **[Guitar Options]** button to specify guitar macro note parameters.

Transpose Root Pattern: (Usual Setting = No) This is a rarely used setting. It only is relevant when voice leading is set to smooth. It determines where the center of the pattern is considered to be. If set to “Yes,” the center of the pattern will be moved to the key of the song.

Embellish Pattern: (Usual Setting = None) If set to “embellish 1” the pattern will be embellished. This is useful in Jazz styles. “Embellish 1” embellishes the chord once in the pattern, whereas “embellish 2” changes the embellishment during the pattern.

Transpose Down Limit: (Usual Setting = 6) This setting is quite useful. It controls the range that the pattern will be played over. For example, if the transpose down range is set to =2 the pattern (recorded in C) will be transposed a maximum of 2 semitones down, and therefore up to 10 semitones up to play all 12 possible roots of the chords.

Voice Leading: (Usual Setting=Transpose) The easiest type of voice leading is transpose only. If the notes C-E-G-Bb were played as a C7 pattern, then Band-in-a-Box would transpose that voicing to an F7 chord as F-A-C-Eb, which is fine but not very smooth. A more pleasant setting would be “smooth” voice leading. Then the F7 would be voiced automatically as C-Eb-F-A. “Riff based” voicing is used when you have recorded a pattern with a melodic riff in it. This setting ensures that Band-in-a-Box will not try to transform any of the notes into chord tones.

Guitar Styles with the StyleMaker

Guitar Styles with incredible authenticity are possible in the StyleMaker. You can use new macro notes to be played back as a Jazz, Folk, or Pop guitar chord using correct fret positions for accurate guitar-friendly chords.

Playing back Guitar Styles

Guitar Styles are identified by the exclamation point (!) in the style name. This is not a requirement but is usually present in the style name. For the typical user who is just using the styles for playback and isn’t making their own styles there’s not much that you need to know about the styles, since they play normally like other Band-in-a-Box styles.

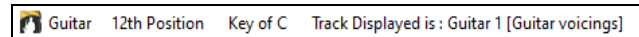

You can see which tracks have intelligent guitar parts by looking at the title window of the Guitar fretboard, when the track is highlighted. If it is a Guitar Style track, it will say [Guitar voicings] after the name of the track. The usual track that has the intelligent guitar styles is of course the Guitar Part. Some of the styles have more than 1 guitar, so the piano and/or strings part might also have an intelligent guitar part. In these cases, you can also view the guitar on those tracks.

The styles can be set to use different types of voicings for guitar. For example, there are Jazz, Pop, and Folk (open position) voicings. Also, some of the styles allow the guitar to play advanced chords and inversions. Some of the styles play chord patterns, so the chord in the song might be F7, but the guitar plays a “walking-chord” pattern of F7, Cm7/G, Abdim, F7/A on each beat. There can be fingerpicking styles that have a lowest note alternate between root and 5th.

Guitar Parts use channels 11 to 16 for the notes, corresponding to strings 1 to 6 of the guitar. When you make a MIDI file, the notes will all get written on a single guitar channel. Sequencers like PowerTracks Pro Audio will recognize guitar parts on all 6 channels, so if you want to write the MIDI file from an intelligent guitar style, you can set Band-in-a-Box to do this from the *Options | Preferences | Write Guitar part on 6 channels* option.

To make a Guitar Style:

Press the **[Misc]** button to enter the **Misc. Style Settings** window, and then press the **[Guitar Macros]** button to open the **Settings for Guitar chord macros** dialog.

Note: A macro is a single note that triggers a preset chord pattern.

Settings for Guitar chord macros

Enable Guitar Macros for:

- ☒ Guitar Tr. Guitar Fretboard
- ☒ Piano Tr. Ukulele Fretboard
- ☒ Strings Tr. Mandolin Fretboard

These settings determine what type of Guitar Chords will be used, and only apply if the patterns are recorded using the Guitar Macro notes, and the pattern is set to use Guitar Macro notes.

Guitar Chord Types to Use: Jazz Chords

Single Chords CHD1: 100 %

Single Chord - slight variation CHD2: 50 %

Chord with 5th in bass (inversion) INV0: 50 %

Chord with inversion later in pattern INV1: 50 %

Starting on Chord Inversion INV2: 50 %

Single Chord w/ some Chromatic movement WKT1: 50 %

Walking pattern of chords WALK2: 50 % Zeros

Starting on chord substitution WALK3: 50 % 100's

Strum Speed (ms): 50 Lowest Fret: 2

Faster Strum Speed (ms): 30 Highest Fret: 8

☒ Include Highest Note in Strummed Chord ☒ Embellish pattern OK (Sax db)

☒ Include Highest Note in Finger Picking

☐ Only include first chord of pattern

OK Cancel Help

Enable Guitar Macros for: Choose the tracks that you want to put guitar parts on. Use the Piano and Strings to layer multiple guitar parts.

In the drop-down **Guitar Chord Types to Use** combo box, set the type of chords to use: Jazz, Pop, Folk, Half Note (sax), Ukulele, Mandolin, 5-string Banjo or alternate guitar tunings.

Set the complexity of the chords to use. These can be single chords, chords with variations, inversions, and chord “walking” patterns. If you want a simple guitar style, set the first one to 100%, and the rest to 0%.

Strum Speed / Faster Strum Speed: Set the strum speed and fret range that should be played on the guitar.

Only include first chord of pattern: The Guitar styles have an option to keep the same chord for the whole pattern when using databases that have changing chords within the pattern. If set, databases that have changing chords like the “Half Note (sax)” chords will only use the first chord in the pattern.

Exit the dialog and record a guitar pattern using Guitar Macro notes.

☒ OK to use Macro Notes

☒ Use Guitar Macros

When the recording of the pattern finishes, enable **OK to use Macro Notes** and **Use Guitar Macros**.

Save the style, using the convention of putting an exclamation (!) somewhere in the name (e.g., as the first character in the filename) to indicate that it is an intelligent guitar style.

Guitar Macro Notes

THE MACRO NOTES BELOW PLAY A GUITAR CHORD

- <- A6= full chord, back strum- half step above
- <- G6= full chord, back strum
- <- F6= full chord, back strum- half step below
- <- E6= Plays a full chord (like note C6), but omits the root
- <- D6=Full chord, faster strum
- <- C6=Full chord, slower strum

THE MACRO NOTES BELOW PLAY A SINGLE STRING

- <- G5=high E string.
- <- F5=play G string if no available high E.
- <- E5=B string
- <- C5=G string
- <- G4=D string
- E4= Plays the 5th or 3rd above the root for fingerpicking
- D4= This plays the root of the Chord for the NEXT BEAT of the pattern.
- C#4= plays a note a chromatic above the root
- C4= root
- B4= plays a note a chromatic below the root
- G3=5th of chord

Tip: Middle C is C5 or note number 60.

The main Guitar Macro notes to use are:

Strummed Chords

C6 note Plays a guitar chord, with a slow strum.

D6 Plays a guitar chord, with a faster strum.

For example, if you want a simple 4-in-the-bar pattern that plays a slow-fast-slow-fast strumming pattern, play the notes C6 D6 C6 D6 for the pattern.

Additional strumming macros are:

F#6 Back strum, chromatic below.

G6 Back strum.

G#6 Back strum, chromatic above.

A6 Back strum, chromatic above, fast strum.

Single Strings in chord

C4 Plays a single string that is the low root of the chord.

G4, C5, E5 Plays single string (D string, G string, B string).

G5 Plays high E string.

F5 Plays high E string, but if none available will play G string.

Additional notes for fingerpicking, not part of chord

G3 Fifth below the low root of the chord for fingerpicking.

E4 Fifth or third above the low root for fingerpicking.

Override Guitar Style Options for this pattern only

You don't need to set any Guitar Style Options, unless you want to override the settings already made in the **Misc. Style Settings** dialog, for this pattern only. In the StyleMaker window, press the **[Opt]** button and then the **[Guitar Options]** button to see the options for the current pattern.

Check the **Over-ride Guitar Settings for this pattern only** checkbox to set new parameters for this pattern only.

Guitar Chord Types to Use: Use this feature to set the type of guitar chords to use for this pattern from the list, which includes alternate tunings.

Single Chords CHD1: The Single Chords feature will play the chord as intended in the pattern for the percentage value entered.

Single Chord - slight variation CHD2: This will play a slight variation of the specified chord for the percentage value entered.

Chord with 5th in bass (inversion) INV0: This feature will play your chord with a 5th in the bass.

Chord with inversion later in pattern INV1: This feature will play your chord with inversion later in the pattern.

Starting on Chord Inversion INV2: This feature will play your pattern starting on chord inversion.

Single Chord w/ some Chromatic movement WK1: This feature will play single chord with some chromatic movement.

'Walking' pattern of chords WALK 2: Walking pattern of chords.

Starting on chord substitution WALK 3: Walking pattern starting on chord substitution.

Strum Speed (ms): This setting in milliseconds (ms) affects the rate in which the guitar chord is strummed.

Faster Strum Speed (ms): The Faster Strum Speed setting affects the rate in which the guitar chord is strummed. Note that a lower setting in ms equals a faster strum.

Include Highest Note in Strummed Chord: Check to include the highest note (for Strummed Macros) when played as a macro.

Include Highest Note in Finger Picking: Check to include the highest note (for Single String Macros) when played as a macro.

Only include first chord of pattern: Check to play the first chord only.

Lowest Fret: The Lowest Fret feature will limit the notes not to be played beneath the fret specified.

Highest Fret: The Highest Fret feature will limit the notes not to be played above the fret specified.

Embellish pattern OK (Sax db): This allows embellishment of the pattern from the Sax patterns database.

[Zeros]: Click this button to reset all percentage fields to zero.

[100s]: Click this button to set all percentage fields to 100.

Miscellaneous Style Settings

This dialog allows you to set some miscellaneous settings for the style. They are:

Long Name (32 chars): A long style name can be stored in the style (up to 32 characters), and this will appear on screen and in **StylePicker**.

Waltz?: If you want to make a waltz with the StyleMaker, check the “Waltz?” checkbox in the **Misc. Style Settings** dialog. Then the StyleMaker will record and play patterns in 3/4 time. The “8 beat row” will record “6 beat” (2-bar patterns); the “4 beat” will record 3 beat (1 bar) patterns. The “2 beat” and “1 beat” still record 2 and 1 beat patterns. The new style is made as a waltz, and will play with a 3/4 lead in. There is no need to put a 3/4 time signature change in bar 1.

Jazz Style?: This lets Band-in-a-Box know if the style you’ve made is a jazz style or not. If it’s a jazz style, it will use the Jazz Snare/Bass Drum instead of the Pop Snare/Bass Drum, and makes some other decisions based on this setting.

Tempo: This allows you to set the tempo of the style. This is stored with the style. You can also change this tempo by the tempo button on the StyleMaker main screen. Tempos can also be changed by the [and] keys. When you create a new song, the tempo will be set to the tempo of the style.

Resolution: Styles can either have Triplet (swing eighth notes) Straight (even eighth or sixteenth notes) resolution.

Use Latin Drum Kit: Check to use a Latin drum kit in this style with instruments like maracas, cabasa, and agogo.

Velocity Boost of pushes: Pushes can get a velocity boost, so that they are played louder than other patterns. A usual setting would be 10.

ticks to push: Styles can be pushed with the StyleMaker. This will cause the patterns to be played a little ahead of the beat, a certain % of time, which gives your arrangement a more human (musical) feel.

Band-in-a-Box uses a resolution of 120 PPQ, i.e., 120 ticks to a quarter note.

- 30 ticks = sixteenth note
- 40 ticks = triplet eighth note (Swing)
- 60 ticks = eighth note

Choose the number of ticks for each push to use.

Substyle Pushes: The % of notes that are pushed can be set separately for each track and for the “a” and “b” substyles.

Substyle Pushes	A	B
Bass	10	20

In this example, the Bass track patterns will get pushed (randomly) 10% of the time in the “a” substyle and 20% of the time in the “b” substyle.

Allow Volume Changes with Style: Usually you don’t want specific volume changes in a style. But if you decide to change the volume of instruments, you can do it by setting this to YES and then entering the Volumes you want in the settings below. (A better way to change the volume of a track is to use *Pattern | Volume Adjust (Alt+W)* to set the volume of each pattern individually.)

MultiStyles: Styles can now have names stored for the substyles. This is especially useful for MultiStyles to describe the various substyles.

MultiStyle Part Names
a: Drums: Side Stick, sparse piano
b: Drums" Ride, busier piano
c: Strings added
d: Drums: Sname, with Strings

When MultiStyle names are set, they are visible when right-clicking on a bar number.

‘Riff’ voicing type uses chord tones: This is an option for piano, guitar, and string patterns. If selected, voicing modifies to match the chord and scale. Deselect for a simple transpose ignoring chord type.

RealDrums Settings (Audio Drums, instead of MIDI drums): It is also possible to assign RealDrums (audio drums) to a particular Band-in-a-Box style.

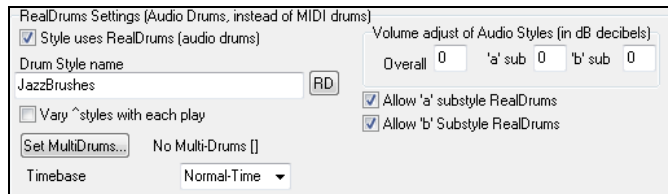

Enable **Style uses RealDrums (audio drums)** in order to designate a RealDrums style, and then press the **[RD]** button to select your RealDrums style. Whenever the current style is played, it will use your RealDrums style provided that RealDrums are enabled in the **RealDrums Settings** dialog. There are also additional volume controls here.

Note: There is a hotkey combination to turn RealDrums on/off (**Ctrl+Shift+F6**). This also works while the song is playing.

To make your overall dB setting a bit higher or lower for this particular Band-in-a-Box style you can enter a setting here. There are also fields for adjusting the “a” or “b” subsection volumes only.

If you remove the check mark from either **Allow “a” substyle RealDrums** or **Allow “b” substyle RealDrums** the one with the checkmark remaining will be used for the entire song, regardless of what substyle is currently called for in the song.

Choose **Vary ^ styles with each play** to hear a different variation each time **[Play]** is pressed, so the song sounds fresh each time. One time you will hear it with brushes, the next time with sticks and ride cymbals, etc.

The **[Set MultiDrums]** button will open the **Create Multi-Drums** dialog, which allows you to create the Drums track with multiple drum/percussion parts, drum loops, UserTracks drums, and even RealTracks.

You can select a timebase (normal-time, double-time, half-time, or triple-time) for the Drums track with the **Timebase** option.

[Guitar Macros]: These settings determine what type of guitar chords will be used, and only apply if the patterns are recorded using the guitar macro notes, and if the pattern is set to use guitar macro notes.

[Allow Late Notes]: This opens the **Settings for Making Late notes quieter** dialog. Notes played near the end of a pattern will usually conflict with the next chord. So, it’s best to prevent notes near the end of a pattern from playing. In the **Arrangement Options** dialog under *Options | Preference* | **[Arrange]** button there a global setting for “Allow late notes in pattern, just before chord change” and a percentage setting for how often they will be allowed.

[Style Memo etc]: This opens the **Extra Style Settings** dialog, which allows you to enter a memo, examples, genres, and other parameters to the style.

Press the **[More..]** button for the **More Settings (for Rests, Pushes, RealTracks)** dialog.

Extra Style Settings

This allows you to enter a memo, examples, genres, and other parameters to the style. The dialog opens with the **[Style Memo etc]** button in the **Miscellaneous Style Settings** dialog.

Extra Style Settings (displayed in StylePicker)

☒ Enable Extra Settings for this style

Names

Long Name: Bizarre Bright-Guitar Funk Rock

Memo: This is a memo for the style

Examples: any light funky rock song

Feel

Beats over Bar: Auto (for other timesigs, set this, and also set Genre/SubGenre to 6/8, 12/8, 9/8)

Swing or Even: Even (Straight)

Styles is 16ths: 16ths

DoubleTime MIDI Soloist for low tempos: Auto

Soloist Type: Auto

Soloist Hard Number (usually 0): 0

Group and Genres

Group: Pop

Add/Remove Genre/SubGenre --> Classical; 50 (Genre)

Genres and SubGenres: Heavy Rock (Genre); Funk (SubGenre);

Clear

Genre Score: 70

Tempos

Tempo Normal: 100

Tempo Low: 80

Tempo High: 130

Style Disk/Pak/Priority

Style Disk #: 0

RT=(1500+#, if<298,500+#), MST=(800+#)

Bonus=800, BonusPak=799, Misc=999, MIDI=#

Style Requires this Pak: None

Style Priority (0=hidden, 1= not important, 9=important)

Auto

OK Cancel Help

To enter information, you first need to enable the **Enable Extra Settings for this style** check box. Then, enter a memo, examples, feel, genres, etc.

You can import information from the current style or other styles. This is useful when you are making a similar style. For example, if you are making a country style and want to import information from another country style, press the **[Import from Style]** button, and select a style in the StylePicker. This will enter all the information from the selected style to the style you are making.

Save the style, close the **StyleMaker**, and open the **StylePicker**. Then, press the **[Rebuild]** button, and select *Rebuild of PG Music and 3rd party styles*. The **StylePicker** will then show the information you have entered to the style.

More Miscellaneous Style Settings (for Rests, Pushes, RealTracks)

This dialog opens with the **[More]** button in the **Miscellaneous Style Settings** dialog.

More Miscellaneous Style Settings (for Rests, Pushes, RealTracks)

Drum Shots/Holds Instrument: 2 Snare Drum

Drum Shots/Holds Velocity: 100

Drum Push Instrument: 7 Ride Cymbal

Drum Push Velocity: 110

Lowest Bass Note (E2=default): E 2

Assign Soloist, RealTracks or MIDI SuperTracks

Track: Guitar [362 Guitar, Acoustic, Strumming Ev 085] [Panning=30] [Reverb=50] [Tone=0]

Soloist/RT/MST to use: 362 Guitar, Acoustic, Strumming Ev 085

dB or volume offset: 0 ☐ MIDI velocity changes supported

Note: +6 dB change is about a +32 change of MIDI volume

RealTracks or MIDI timing offset (ticks): 0

Timebase: Normal-Time

☒ Custom Panning Panning (-64 to +63): 30

☒ Custom Reverb Reverb (0 to 127): 50

☒ Custom Tone Tone (-18 to +18): 0

☐ Avoid Transpositions

☐ Use Simple version

☐ Held notes only

☐ Use Direct Input

Plugin:

Loop/UserTracks/RealDrums:

OK Cancel Help

Since rests can be “shots” that play a chord on beat 1, the style can define what instrument to use for this, and at what volume. Similarly, each push is accompanied by a drum stab, and the style can define what instrument to use and at what volume.

The **Lowest Bass Note** setting defaults to the low E on the bass guitar or acoustic bass. It can be changed to match the range of other bass instruments, such as a tuba, or to extend the range of the bass for keyboards or 5-string and 6-string basses.

Assign Soloist, RealTracks or MIDI SuperTracks: Styles can contain MIDI Soloists, RealTracks and MIDI SuperTracks.

To assign RealTracks to a style, select the “Track” to use, and the RealTracks #. In the following example, we are using RealGuitar for the Guitar track.

Assign Soloist, RealTracks or MIDI SuperTracks	
Track	Guitar [362 Guitar, Acoustic, Strumming Ev 085] [Panning=30] [Reverb=50] [Tone=0]
Soloist/RT/MST to use	362 Guitar, Acoustic, Strumming Ev 085

Styles can have multiple RealTracks. For example, you could have a Real Guitar and Real Bass - and also RealDrums for the drum track.

Styles can also use MIDI Soloists. For example, make a style with a banjo part that has the same quality as the Band-in-a-Box Banjo Soloist. Here we are assigning an Earl Scruggs Bluegrass solo to the Strings part.

Assign Soloist, RealTracks or MIDI SuperTracks	
Track	Strings [197 BlueGrass:Earl Scruggs Band] [Panning=42] [Reverb=75] [Tone=0]
Soloist/RT/MST to use	197 BlueGrass:Earl Scruggs Band

Use the **dB or volume offset** to match the level of your RealTracks audio or MIDI Soloist to the rest of the style. To apply the MIDI volume offset, enable the “MIDI Velocity Changes supported” checkbox.

dB or volume offset	6	<input type="checkbox"/> MIDI velocity changes supported
Note: +6 dB change is about a +32 change of MIDI volume		

The **RealTracks or MIDI timing offset** can be used to offset the selected track by a certain number of ticks, either plus or minus. A minus number will give the style a laid-back feel, a plus number will “push” the part.

RealTracks or MIDI timing offset (ticks)	0
--	---

Timebase allows styles to use Half-Time and Double-Time RealTracks. We include some of these styles.

Timebase	
<input type="checkbox"/> Custom Panning	Panning: [Normal-Time]
<input type="checkbox"/> Custom Reverb	Reverb: [Normal-Time]
	[Half-Time]
	[Double-Time]
	[Triple-Time]

For example, you can make a jazz ballad style (tempo 65) that uses a sax Soloist at tempo 140 (playing double time).

Custom Settings: Styles can have settings such as custom panning, reverb, and tone, plus plugins and loops. Simple versions of RealTracks, ‘held’ notes only versions of RealTracks, and Direct Input (DI) instruments can be used.

<input checked="" type="checkbox"/> Custom Panning	Panning (-64 to +63)	0	Current Panning	Stereo	Mono
<input type="checkbox"/> Custom Reverb	Reverb (0 to 127)	0			
<input type="checkbox"/> Custom Tone	Tone (-18 to +18)	0			
<input checked="" type="checkbox"/> Avoid Transpositions					
<input type="checkbox"/> Use Simple version					
<input type="checkbox"/> Held notes only					
<input type="checkbox"/> Use Direct Input					
Plugin			Multi/Medley	Choose Plugin	Clear Plugin
Loop/UserTracks/RealDrums			Choose Loop	Choose UserTracks	Choose RealDrums
Add Custom MIDI Track from Another Style			Clear Loop/UserTracks/RealDrums		

Note: For styles that store extra information (such as panning, reverb, tone, substyle names, plugin names etc.), an extra file with a .stx extension is saved. STX files are not needed for most styles, just ones that need to store this extra information.

[Multi/Medley]: A style can have a huge number of RealTracks by using the RealTracks multi/medley feature which allows a single track to have up to 10 RealTracks. For example, you can have choirs with different singers and several guitars on the same track. To do this, press the **[Multi/Medley]** button, and when the **Create a Medley of different RealTracks** dialog opens, select RealTracks to use and the playing option (switching or playing simultaneously).

Plugin: If you want to save a style with specific plugins (MIDI synths or audio plugins) you can set them here. Plugins use .tgs files, which must be in the C:\bb\DX Settings folder.

Loop/UserTracks/RealDrums: You can assign a loop, UserTracks, or RealDrums for any track.

[Add Custom MIDI track from another style]: You can add a custom track from another MIDI style by using the main menu of the StyleMaker, *Style | Import Instrument from Style*.

Assign Instruments to Style Dialog

[Pat.] Select the **[Pat.]** button in the StyleMaker tool bar to open the **Assign Instruments to Style** dialog.

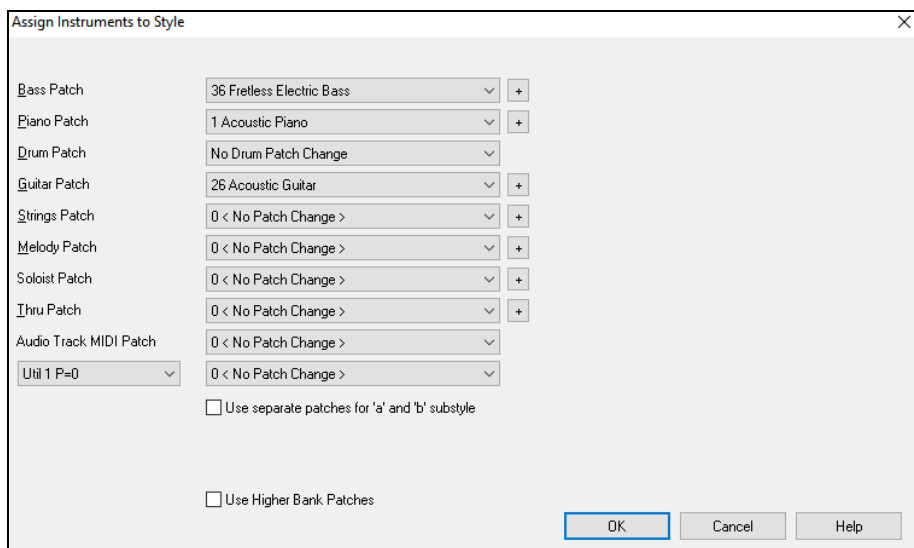

This dialog allows you to assign instruments to a style. When the song is played back using the style, these patch changes will be sent to your synthesizer. Remember, these are General MIDI Instrument numbers, not the patch numbers of your synth (unless you have a General MIDI synth).

If you don't require a specific instrument for the style, leave the setting at **0 < No Patch Change >**.

Styles can have different instruments (patches) for the “a” and “b” substyle. For example, you can have drum brushes on the “a” substyle, and sticks on the “b” substyle, or acoustic piano for the “a” and electric piano for the bridge.

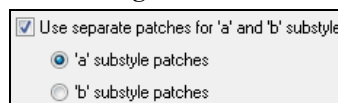

The patch changes take effect immediately in the style, so that when you are recording Bass part for example, you will hear the bass patch that you have selected.

Melody Patch/Soloist Patch: If set to other than **0 < No Patch Change >**, all Melodies/Soloists will be played on the specified instrument. If you're making a “Grover Washington” style for example, you might want any melodies to be automatically set to saxophone.

Thru Patch: If you set the Thru patch to other than **0 < No Patch Change >**, the instrument that the user plays along to your style will be the patch that you set. If you're making a “Heavy Rock” style, you might want to set the Thru patch to be Rock Guitar if you expected that the user would want to always play along on Rock Guitar.

Advanced Editing of Patterns

Patterns can be “tweaked” with the other advanced features in the StyleMaker - Trim Pattern, Late Notes, and the Event List Editor.

Trim Pattern

The Trim Pattern routine deletes notes past the end of a pattern, or (optionally) a specified distance from the end of a pattern. This can be accessed from *the Pattern | Trim Pattern(s), row(s)* command.

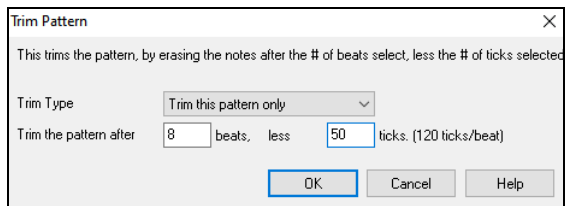

In the dialog displayed, we are trimming 50 ticks from an 8-beat pattern. This means that the information past 8 beats (less 50 ticks) will be deleted. This feature is useful to erase “busy playing” that is present near the end of a pattern, and also delete notes that are just taking up space in the style.

Pattern Velocity Adjust

This function adds or reduces the velocity of a single pattern, row of patterns, or all patterns in an instrument. It is useful for reducing or increasing the volume of an entire instrument or fine-tuning the velocities in a style. Choose the StyleMaker menu item *Pattern | Velocity Adjust* for 1 pattern, 1 row or all patterns, and input the velocity change to make for the pattern(s). This adds or subtracts a certain velocity value to the patterns.

Tip: There is another velocity command, “Volume adjust,” but it works differently. It will change the velocities to a certain value, useful for “smoothing out” velocities.

Late Notes

The **[Allow Late Notes]** button is found inside the StyleMaker's **Misc. Style Settings** dialog. It opens a dialog with “Settings for Making Late notes quieter.” There are settings for allowing or not allowing late notes, and for how late the notes can be.

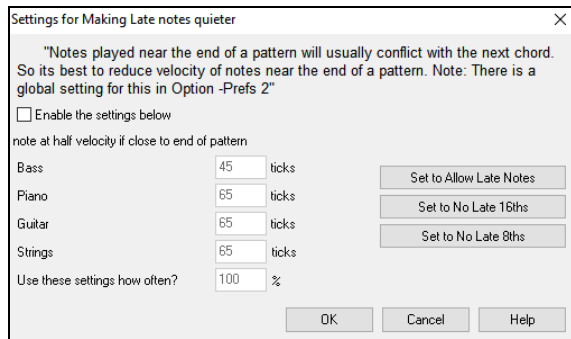

The global setting for late notes in *Options | Preferences [Arrange]* will reduce the volume of the late notes for a smoother transition from one chord to another.

Event List Editor

The **[#]** button in the **StyleMaker Pattern Editor** notation window opens an event list for editing, inserting, or deleting notes in the patterns.

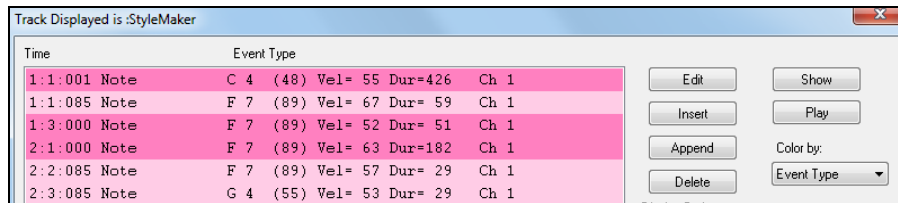

Style Log Options

For people making styles, the Style Log text file shows exactly which pattern was used in the song generation for every instrument and bar/beat. This is useful in fixing errant patterns.

To set a style log, choose the *StyleMaker Style | Write BBStyleLog##.txt file* menu option *Display BB StyleLog##.txt" in Notepad with each play*.

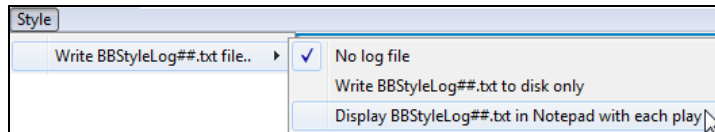

Then, a file called `BBStyleLog##.txt` will be displayed. Here is a sample:

```
Bass: Bar 1 Beat=1, Row= 1, Col=12, Location=13, Chord= C
Piano, Bar 1 Beat=1, Row= 1, Col=17, Location=140, Chord= C
Guitar, Bar 1 Beat=1, Row= 5, Col=8, Location=287, Chord= C
Strings, Bar 1 Beat=1, Row= 5, Col=23, Location=274, Chord= C
```

This tells you that when the song was generated, for the bass track, at bar 1 the pattern found in row 1, column 12 of the StyleMaker was chosen.

Alternatives to Recording Patterns

It's not always necessary to record every pattern for a style, or any patterns, for that matter. The import features in the StyleMaker make it possible to assemble an entirely new style from existing styles, or to import patterns from favorite MIDI files.

Hybrid Styles

The "Hybrid Styles" feature allows you to play and create a style that has instruments from up to five different styles! You can, for example, play a song with a Reggae bass, Rock drums, Salsa piano, or any combination of up to five styles that you want. Create a name for your hybrid style and you can save it with the song so that it will play that way in the future.

To use the Hybrid Styles feature, choose *File | StyleMaker | Make a Hybrid style*, or click on the **[StyleMaker]** button in the toolbar and select *Make a hybrid style* from the pulldown menu. You will then see the **Make a Hybrid style** dialog.

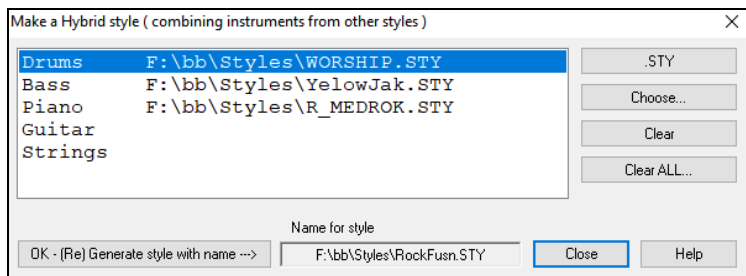

Your hybrid style can be up to five instruments, each from a different style. For example, you can have a Latin drum part, with a Zydeco bass, and Jazz guitar part, and strings from a Classical style!

Select the instrument (e.g., Bass), and then select a style by pressing the **[.STY]** button. Repeat for up to five instruments.

When you're ready to generate the style, press **[OK- (re) Generate style with name --->]** and choose a name for your style.

Remember that style names in Band-in-a-Box can be a maximum of eight characters, with no spaces! (This is to ensure compatibility with Macintosh® and previous versions of Band-in-a-Box.)

Press **[Play]** in Band-in-a-Box and you can hear the results. You can revisit the **Make a Hybrid style** dialog to make any changes.

Editing a Hybrid Style

You can edit a hybrid style just like any other style. Open the StyleMaker to view the patterns.

Importing Instruments from Other Styles

This is a great way to have fun with the StyleMaker, and to create great new styles in no time. The dialog is accessed from the *Style | Import Instrument* menu item.

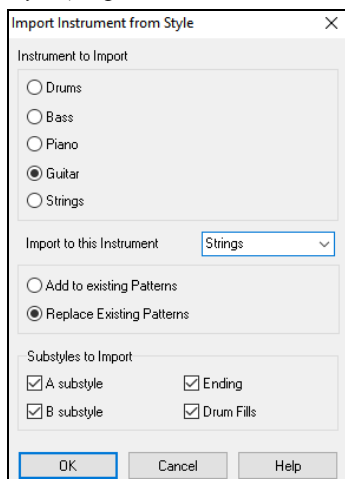

Choose the instrument you want to import and select the desired options. Click on **[OK]** and a standard Windows® Open dialog will open so you can select any style on your computer as the source for the instrument. Mix and match instruments from different styles to create fresh new arrangements.

Notice the selector box to choose an instrument to import and the destination instrument in “Import to this instrument.” For example, to add a second guitar to your style, you could import it to the Strings track if it is empty (or if you want to replace the strings with another guitar).

Note that Piano/Guitar/Strings can be interchanged here, but Bass can only be imported from Bass, and Drums from Drums.

Try some instruments from dissimilar styles for fun and surprises! You can also add parts that were not present in the original style this way.

Importing Patterns from a MIDI file

You can use any MIDI file as a source for new StyleMaker patterns by accessing *Pattern | Import Pattern from MIDI file* menu item.

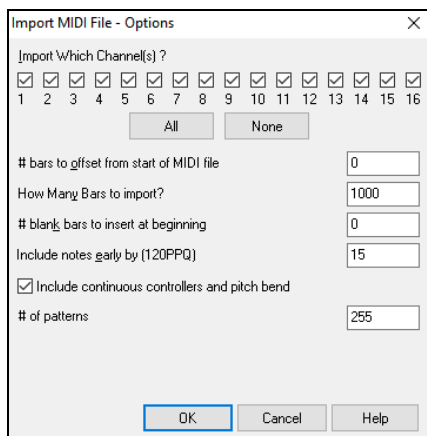

Use the options to specify the channels and the exact bars to import, and also to include or exclude controllers.

The import # patterns option allows you to import more than one at a time.

In the StyleMaker, when you choose *Pattern | Import from a MIDI File (or clipboard or Melody track)* the dialog shows a further option at the bottom.

For example, if you import 8 patterns, the 8 patterns will be inserted in the first available 8 positions on the current row. They will be offset by the # of beats present on the current row. For example, if you are on the “4 beat” row, the patterns will get inserted offset by 4 beats, so you’d get patterns for each bar in the 8 bars imported.

Convert Track to C7 chord

Choose *Melody | Edit Melody Track | Map Melody track to C7 chord*. The purpose of this function is to allow you to quickly import any MIDI file track into the StyleMaker and make a style from it.

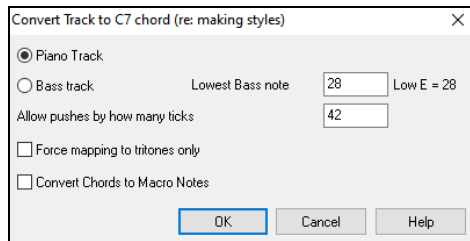

Once you choose the option, you select whether it is a bass track to import, or a piano track (actually any track other than bass or drums). A bass track uses notes below C4 (MIDI note #48) and above the lowest note you select in the dialog.

If you select piano track the notes will all be mapped to a C7 chord, it is not important that the chords on the spreadsheet are correct. However, if you are importing a bass track, it is important that the chords are correct. You can select options to allow patterns that are anticipations, and also convert chords to “macro notes.” Force mapping to “tritones” is useful for guitar or string parts that you might only want 2 notes for.

Once you have mapped the track to the notes, you can examine the Melody track to make sure the results are what you want, and then use the *Pattern | Import From Melody track* command, and set the # of patterns to import, etc. This function allows you to read in any track of music from a MIDI file that you’ve created, and quickly convert it to patterns in the StyleMaker. Since the StyleMaker requires all patterns based on a C7 chord, this function automatically maps the entire track to notes on a C7 chord. You can then import any # of patterns (using the function to choose the number of patterns to import).

Editing Patterns

Slide Pattern X ticks

This is another option available on the StyleMaker menu. This allows a pattern to be time shifted any number of ticks, based on a PPQ setting of 120.

The StyleMaker screen displays the number of patterns, which combined with the map to C7 function, allows you to quickly import any MIDI file track into the StyleMaker and make a style from it.

There are other additional StyleMaker features such as definable instruments on the drum grid, 32nd notes on the drum grid, “live” drums, the ability to load-in patterns from MIDI file to the drum grid or live drums, etc. to facilitate importing patterns from MIDI files.

Velocity Adjust

This function adds or reduces the velocity of a single pattern, row of patterns, or all patterns in an instrument. It is useful for reducing or increasing the volume of an entire instrument or fine-tuning the velocities in a style.

Choose the menu items *Pattern-Velocity Adjust* (for 1 pattern, 1 row, or whole instrument) and input the velocity change to make for the pattern(s). This will add or subtract a certain velocity value to the patterns.

Style Checker

Analogous to a “Spell Checker,” this function analyzes your style-in-progress and identifies possible problems. The results are output to a text window, allowing you to examine the patterns and fix them if required. It identifies patterns that might be “too busy” or incorrect macro notes etc.

To access the Style Checker, open the StyleMaker (**Ctrl+F9**), and choose *Style | Style Checker*. You will then get a text report about the style, listing possible problems with the style. Here is a sample printout:

```
-----Start of style checking -----JAZQUINT.STY
```

```
Drums: Row 1, Column 1 First pattern of instrument shouldn't contain masks in it. It should be generic.
```

```
Piano: Row 1, Column 3 Non Chord tones found (other than C, E, G, Bb) and pattern is not set to a chord mask, riff based, or MACRO.
```

Style Summary

This displays a text window summary of the style, including lots of information about the style such as # patterns, # patterns for each substyle, patches, pushes, volume changes, guitar patterns, and more. To access the style summary, from the StyleMaker, choose *Style | Style Summary*. You will then see a detailed text summary of the Style.

Style Wizard - Create Style from MIDI File

The **Style Wizard** is used to generate a Band-in-a-Box Style from a MIDI file. The **Style Wizard** does this by analyzing the file and creating patterns emulating the notes and rhythms for the style.

Important: You should use a MIDI file that you have composed and arranged – if not, you need to first get permission of the composer and arranger before making a style from the MIDI file.

In this tutorial, we’re going to load in the violet.MID found in the *C:\bb\Documentation\Tutorials* folder and convert it to a style, which we will call Violet.STY.

Press the **[StyleMaker]** button and select *Style Wizard* from the pulldown menu to launch the **Style Wizard**. Or choose *File | StyleMaker | Style Wizard*.

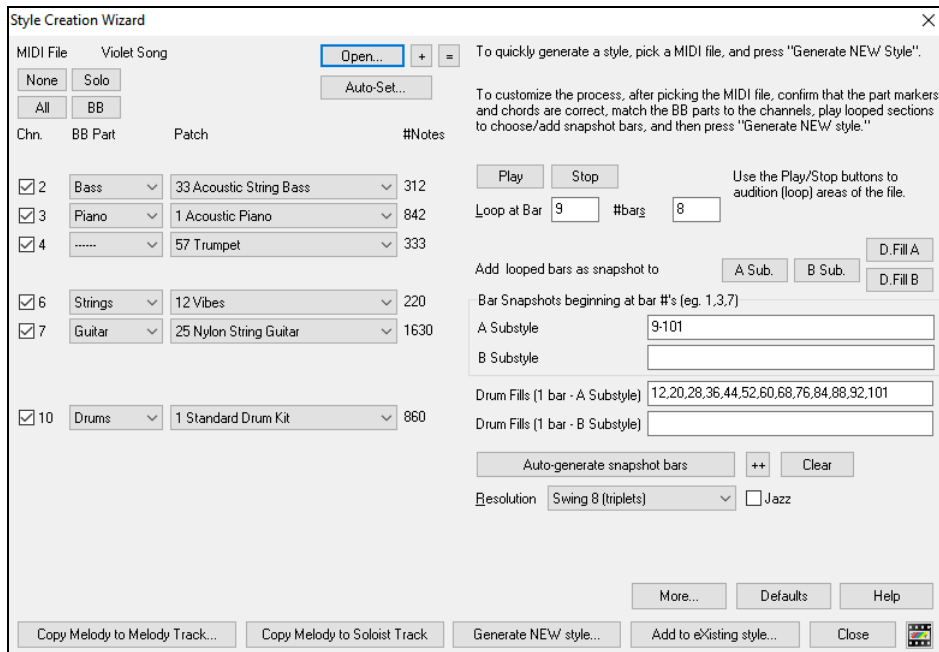

Press the **[Open]** button and load in the file `C:\bb\Documentation\Tutorials\violet.MID`.

The Style Wizard then does the following automatically.

The chords for the MIDI file are interpreted and written on the Chord Sheet.

The “part markers” for the file are displayed on the Chord Sheet. For violet.MID, the Style Wizard has found the correct part markers – by looking for drum fills and other signs of a part change – and has assigned substyle “a” to all of them. We will change some of them to “b” later.

The channels used in the MIDI file are displayed in the dialog, with the patches used and # of notes played on each channel. (For violet.MID you can see that channels 2, 3, 4, 6, 7, and 10 are used.)

The Style Wizard analyzes the parts and guesses at which Band-in-a-Box part - Bass, Piano, Drums, Guitar, or Strings to use for each track. Band-in-a-Box has correctly assigned 5 instruments – not assigning a part to the Melody.

Chn.	BB Part	Patch	#Notes
<input checked="" type="checkbox"/> 2	Bass	33 Acoustic String Bass	312
<input checked="" type="checkbox"/> 3	Piano	1 Acoustic Piano	842
<input checked="" type="checkbox"/> 4	57 Trumpet	333
<input checked="" type="checkbox"/> 6	Strings	12 Vibes	220
<input checked="" type="checkbox"/> 7	Guitar	25 Nylon String Guitar	1630
<input checked="" type="checkbox"/> 10	Drums	1 Standard Drum Kit	860

The Style Wizard suggests which bars (“snapshots”) to include in the style. The suggested bars are bars with all of the “BB Part” instruments.

Bar Snapshots beginning at bar #'s (eg. 1,3,7)	
A Substyle	9-101
B Substyle	
Drum Fills (1 bar - A Substyle)	12,20,28,36,44,52,60,68,76,84,88,92,101
Drum Fills (1 bar - B Substyle)	

Usually you’d want to customize these snapshot bars to control which bars get included in the “a” or “b” substyle. In the violet.MID style, the Style Wizard has offered to include Bars 9-101 (inclusive) and wants to put them all on the “a” substyle. Continuing on, we want to make a great sounding style, so it is important that we have the following two items correct:

BB Part
 Bass

The “BB Parts” have to be correct. We can audition the MIDI file by playing a loop and listening to the MIDI file and muting channels by clicking on the “Channel” checkboxes. From that, we can hear the individual parts and assign them correctly, as we would like them in the style. By playing the MIDI file inside the Style Wizard we can tell which bars to use for the “a” and “b” substyles.

Note: The Style Wizard has entered some of these settings automatically – but you have to type in the data as shown.

The Snapshot Bars should be correct for the “a” and “b” substyle. You need to tell the program what bars to use for the “a” substyle and for the “b” substyle. The program makes an attempt to guess at this, but since MIDI files can contain many different substyles (and a Band-in-a-Box style allows only 2), you’d likely want control over these snapshots yourself.

Tip to help you choosing which bars to use

Play Stop
 Loop at Bar 9 #bars 8

To listen to the MIDI file, you can either exit the **Style Wizard** dialog and just play the song like any other Band-in-a-Box file or play a looped section inside the Style Wizard using the **[Play]**, **[Stop]**, and “Loop at Bar” settings.

OK, the Style Wizard has already made the correct settings for the “BB Parts” for us, so we don’t need to make any changes there. Let’s move to the Snapshots section and enter the bar numbers that correspond to the substyles that we’d like for the jazz tune. After listening to the tune, we notice that there is a “2-feel” jazz section, and a “4-in-the-bar” section. We want those as “a” and “b” substyles, so we enter the bar #s that correspond to these settings.

Bar Snapshots beginning at bar #'s (eg. 1,3,7)	
A Substyle	1-20
B Substyle	21-28,37-68
Drum Fills (1 bar - A Substyle)	12,20
Drum Fills (1 bar - B Substyle)	28,36,44,52,60,68

In the **Snapshots** area of the Style Wizard:

- Enter “1-20” for the bars for the “A” Substyle.
- Enter “21-28, 37-68” for the “B” Substyle.
- Enter “12, 20” for the “A” Drum Fills.
- Enter “28, 36, 44, 52, 60, and 68” for the “B” Drum Fills.

Note: Of course, you don’t need to enter this much detail. You could just enter a single range like 1-20 for the “a” substyle and make a quickie style. We’re illustrating “advanced” style-generation here.

Press **[Generate NEW style]** and choose a name for your style.

Let’s call it Violet.STY. Now to hear your style! You could play the style with any song of course, by loading in a song and then loading in the Violet.STY. It is easily available from the **Favorite Styles** dialog (**Shift+F9**).

For this tutorial, load in the song V_TEST.MGU that we made for you. That’s a jazz swing song using different chords than Violet, and it uses the Violet.STY (So you need to have made that style before you try to play the song or you will get a “Violet.STY not found” message.)

Save the existing song before loading in the new song. When Band-in-a-Box saves a song that has an entire MIDI file on the Melody or Soloist tracks it gives it a special MGX extension. So, you will be saving the file as Violet.MGX.

Alternatively, if you’d prefer to play the Violet.STY style without loading in another song, you can do it as follows. Since the Violet.MGX file currently has the entire MIDI file on the Melody track, the first thing we need to do is mute the Melody (**Alt+8** or right-click on the Melody track at the top of the screen). The next thing is to enable the style by choosing *File | Load Style Special | Style is Enabled* so that this item has a checkbox.

Auto Endings for Styles without Endings

If you’ve made a style, and haven’t included an ending, a 2-bar ending can be generated automatically, based on the style. This makes it easier to make complete styles using the Style Wizard. To hear an example, load in the song *C:\bb\Documentation\Tutorials\Tutorial - BB2005\No Ending.MGU*. This song uses NOENDING.STY, a style that doesn’t have an ending. An ending will be generated automatically for this style.

So, we’ve made our first style! In summary, making styles with the Style Wizard is a process involving:

1. Loading a MIDI file into the Style Wizard.
2. Listening to the MIDI file by muting channels to identify parts.
3. Picking the channels to use for the BB Parts.
4. Picking the snapshot bars for the “a” and “b” substyle.
5. Pressing the **[Generate NEW style...]** button.

Advanced Settings and Preferences

Click on the **[More]** button to open the **Style Wizard Advanced Settings and Preferences** dialog.

	Substyles	Voicings		Include Empty patterns Threshold	Veloc. Adjust
Drums	A&B	Auto Select (Live Drums or Grid)		None	0
Bass	A&B	Auto-select bass notes		None	0
Piano	A&B	Auto Voicings	<input type="checkbox"/> Emb.	None	0
Guitar	A&B	Auto Voicings	<input type="checkbox"/> Emb.	None	0
Strings	A&B	Auto Voicings	<input type="checkbox"/> Emb.	None	0

Preferences	
<input checked="" type="checkbox"/> Save settings with songs	<input checked="" type="checkbox"/> Allow Pitch Bend in style
<input type="checkbox"/> Leave Stylemaker open after creating style	<input checked="" type="checkbox"/> Allow pushes in style
<input checked="" type="checkbox"/> Auto-interpret MIDI file	
<input type="checkbox"/> Delete existing patterns (when adding to style)	
# columns to leave unused in style	0
Generate new pattern after # duplicates	8

OK Cancel Help

There are 2 sections to this dialog: Advanced Instrument Settings and Preferences.

Advanced Instrument Settings

The advanced instrument settings allow settings for the instruments (drums / bass / piano / guitar / strings) to be included in the style.

The **Substyles** determines whether the instrument is included in the “A,” “B,” or both “A&B” substyles. For example, if you want to make a style that only uses the strings on the “B” substyle, set the strings instrument part to “B” only.

The **Voicings** settings determine, for the various instruments:

- Drums Voicings determine if the patterns will use live or grid style patterns. The default mode is “auto,” which normally uses live patterns, but you can force it to use live or grid style patterns. Live patterns have higher resolution and can use more instruments, so in general are the better choice.
- Bass Voicings determine if the bass part will use All notes / Scale tones only / Root 3rd, 5th, 7th / Root, 3rd, 5th / Root and 5th / or just the Root. The default is “Auto-select” which usually allows all 12 semitones.
- Piano, Guitar, and Strings Voicings determine how the Piano patterns will be voiced. The choices are “Auto,” “Include Full Voicings,” “Tritones only (3rd/7ths),” “Power Chords (Root/5th),” “Chord Mask Half Octave,” and “Chord Mask Full Octave.”

The auto-setting usually uses the “Include full voicings.” If the part uses 2-note chords, you should over-ride this setting to “use tritones” so that the most important notes of the chord (the tritone) will get included.

You can also use chord masks so that specific patterns over chords will get added to your style, and they will play exactly as in your MIDI file (just transposed). Set the voicings to use “Chord Mask Full Octave” or “Chord Mask Half Octave.”

You wouldn’t make a Style Wizard style from scratch using chord masks because there need to be generic patterns in the style. Therefore, you do it as a 2-stage process.

First, make the style using generic patterns (e.g., Voicing type “Auto”) and then change voicings to Chord Mask, and add those to the style. As with other Style Wizard features, it is important that the chords and part markers on the Chord Sheet be very accurate. If they aren’t, you should fix them before generating a style.

The **Emb.** (Embellish) checkbox determines if the patterns for Piano, Guitar, and Strings will be embellished. If embellish is selected on a chord like D7 (in the key of C) 13ths, 9ths, and #11 notes might be added to embellish the chord. A jazz piano style would likely use this.

The **Include Empty Patterns Threshold** setting defaults to None. Possible settings are None / 2 beat / 1 bar / 2 bars. If set to “None,” the instrument will always play in the style, and if set to “1 bar,” there will be “spaces of silence” up to 1 bar long (perhaps longer if chained together) in the style for that instrument. If an instrument is used sparsely in a style, set this setting to something higher than none.

The **Velocity Adjust** will make an instrument louder or softer in the style.

Preferences

Preferences affect the style itself.

Save settings with songs: The song will be saved as an MGX file, since the Melody track type is Multichannel and contains the MIDI file. If you select this, the Style Wizard settings are all saved with the MGX file.

Leave StyleMaker open after creating style: If set, after generating the style, the StyleMaker is left open for you to examine/edit the style directly.

Auto-interpret MIDI file (Default = Yes): When set, the Style Wizard will set the channels, BB Parts, and snapshots for you. Normally this setting should be left on.

Delete existing patterns (when adding to the style) (Default = No): If this option is set when you create style patterns to add to an existing style, the entire instrument will first be erased in the style for any instrument used in the new style. When you generate a style by adding to an existing style, the StyleMaker is then opened up, allowing you to pick a new name for the style (so you don’t overwrite the existing style).

columns to leave unused in the style (Default = 0): If set to zero (the default), the Style Wizard can create the biggest style possible – filling up the rows completely with patterns. But if you set this to a non-zero value it will limit the # of patterns that can be made. Since there are 30 rows in the StyleMaker, you can set this setting from 0 to 29.

Generate new pattern after # duplicates: The Style Wizard won’t insert patterns unless they are unique compared to the ones already entered. But (with this setting at the default of 8), after 8 duplicates of the same pattern, a 2nd pattern will get entered that is a duplicate of another pattern. Setting this to zero would mean that every pattern would get entered (regardless of whether it was unique); setting it to a high number like 200 would mean that only truly unique patterns are entered. To maintain the correct balance in the style, since the maximum weight of a pattern in the StyleMaker is 8, this setting should be left at 8 in most situations. If your style is “filling up” all the available columns, then set this to a higher number.

Allow Pitch Bend in style: If set, pitch bend present on the MIDI file will be included in the style. Make sure that the MIDI file pitch bend range = two semitones.

Allow pushes in style: If set, the style will allow pushes (playing instruments before the beat). This is done by setting the push values in the individual pattern's options.

Making RealDrums Styles

Introduction to RealDrums™

RealDrums are actual recordings of studio drummers, pieced together by Band-in-a-Box to create a unique “real” drum track that is played along with the MIDI tracks created by Band-in-a-Box styles. You can combine any RealDrums style with any Band-in-a-Box style, so the potential combinations are endless!

A RealDrums style consists of a wave file containing various bars of drum patterns, and a text file with instructions on how Band-in-a-Box should interpret the wave file. In order for the style to work, the text file needs to be located in the main Band-in-a-Box directory in the “Drums” folder, and then in a sub-directory that is the name of the style group. The file-name needs to be the same as the style group, followed by an underscore (_) and a three-digit number representing the tempo. Additionally, “_Style” has to be in the filename after the tempo.

For example, for a “JazzBrushes” style that is 120 beats-per-minute, this text file needs to be present:

```
C:\bb\Drums\JazzBrushes\JazzBrushes_120_Style.txt
```

The wave file also needs to be in a subdirectory of the “Drums” folder. It is usually located in the same place as the text file:

```
C:\bb\Drums\JazzBrushes\JazzBrushes_120_Style.wav
```

However, it *can* be in a different directory, and there are some instances where this is necessary (see “Reduced Styles” below).

“RealDrums style groups” are multiple RealDrums styles that have the same basic feel but were recorded at different tempos. In the example above, “JazzBrushes” is the group, and “JazzBrushes_120_Style” is the style. In that particular example, the JazzBrushes group contains 10 RealDrums styles:

```
JazzBrushes_045_Style
JazzBrushes_060_Style
JazzBrushes_070_Style
JazzBrushes_100_Style
JazzBrushes_120_Style
JazzBrushes_145_Style
JazzBrushes_175_Style
JazzBrushes_210_Style
JazzBrushes_250_Style
JazzBrushes_300_Style
```

The easiest way to make a style is to use a text-file template.

Making a RealDrums Style Using an Existing Template

Templates are available for download from

https://nn.pgmusic.com/pgfiles/support/patches/realdrums_stylemaking_templates.zip.

The information given below is all you need to create a RealDrums style using any of several provided templates.

For a more in-depth look at the intricate details of creating styles, please read on to the following topics under Elements of RealDrums Styles.

Recording your wave file

For the wave file that will be used for your RealDrums style, you can either record a drummer, or you can piece together a wave file using drum loops. If you use drum loops, just make sure you have the necessary permission from the original artists and/or publishers of the loops.

Regardless of the method that you choose for creating your drum wave file, you need to have it conform to one of these descriptions in order to have it match the accompanying template:

1. 32_bars_of_drumming.txt
 2. 32_bars_of_drumming_with_shots.txt
 3. 32_bars_of_drumming_with_shots_two_endings.txt
 4. 64_bars_of_drumming.txt
 5. 64_bars_of_drumming_with_shots.txt
 6. 64_bars_of_drumming_with_shots_two_endings.txt
1. 32_bars_of_drumming.txt
Bars 1-2 – count-in for two bars (i.e., “one, two, one-two-three-four”)

Bars 3-18 will use the same basic groove:

- 3 – PostFill (usually a bar of playing with a cymbal shot at the downbeat, or some kind of bar that would sound good after a fill)
- 4-9 – normal playing
- 10 – Fill
- 11 – PostFill
- 12-17 – normal playing
- 18 – Fill

Bars 19-34 will use a slightly different groove ('B' section) than 3-18

- 19 – PostFill
- 20-25 – normal playing
- 26 – Fill
- 27 – PostFill
- 28-33 – normal playing
- 34 – Fill

35-36 – ending, lasting two bars (usually the second bar ends on the downbeat, with a cymbal decaying)

2. 32_bars_of_drumming_with_shots.txt

This is exactly the same as 1, with these bars added:

- 37 – single drum hit, which will be used for “shots” in Band-in-a-Box
- 38 – single drum hit, which will be used for “pushes” in Band-in-a-Box

3. 32_bars_of_drumming_with_shots_two_endings.txt

Bars 1-2 – count-in for two bars (i.e., “one, two, one-two-three-four”)

Bars 3-20 will use the same basic groove:

- 3 – PostFill (usually a bar of playing with a cymbal shot at the downbeat, or some kind of bar that would sound good after a fill)
- 4-9 – normal playing
- 10 – Fill
- 11 – PostFill
- 12-17 – normal playing
- 18 – Fill
- 19-20 – two bar ending

Bars 21-36 will use a slightly different groove ('B' section) than 3-20

- 21 – PostFill
- 22-27 – normal playing
- 28 – Fill
- 29 – PostFill
- 30-35 – normal playing
- 36 – Fill

37-38 – ending, lasting two bars (usually the second bar ends on the downbeat, with a cymbal decaying)

- 39 – single drum hit, which will be used for “shots” in Band-in-a-Box
- 40 – single drum hit, which will be used for “pushes” in Band-in-a-Box

4. 64_bars_of_drumming.txt

Bars 1-2 – count-in for two bars (i.e., “one, two, one-two-three-four”)

Bars 3-34 will use the same basic groove:

- 3 – PostFill (usually a bar of playing with a cymbal shot at the downbeat, or some kind of bar that would sound good after a fill)
- 4-9 – normal playing
- 10 – Fill
- 11 – PostFill
- 12-17 – normal playing
- 18 – Fill
- 19 – PostFill
- 20-25 – normal playing
- 26 – Fill
- 27 – PostFill
- 28-33 – normal playing
- 34 – Fill

Bars 35-66 will use a slightly different groove ('B' section) than 3-18

- 35 – PostFill
- 36-41 – normal playing
- 42 – Fill
- 43 – PostFill
- 44-49 – normal playing
- 50 – Fill
- 51 – PostFill
- 52-57 – normal playing
- 58 – Fill
- 59 – PostFill
- 60-65 – normal playing
- 66 – Fill

Bars 67-68 – ending, lasting two bars (usually the second bar ends on the downbeat, with a cymbal decaying)

5. 64_bars_of_drumming_with_shots.txt

This is exactly the same as 5, with these bars added:

- 69 – single drum hit, which will be used for “shots” in Band-in-a-Box
- 70 – single drum hit, which will be used for “pushes” in Band-in-a-Box

6. 64_bars_of_drumming_with_shots_two_endings.txt

Bars 1-2 – count-in for two bars (i.e., “one, two, one-two-three-four”)

Bars 3-36 will use the same basic groove:

- 3 – PostFill (usually a bar of playing with a cymbal shot at the downbeat, or some kind of bar that would sound good after a fill)
- 4-9 – normal playing
- 10 – Fill
- 11 – PostFill
- 12-17 – normal playing
- 18 – Fill
- 19 – PostFill
- 20-25 – normal playing
- 26 – Fill
- 27 – PostFill
- 28-33 – normal playing
- 34 – Fill
- 35-36 – 2-bar ending

Bars 37-70 will use a slightly different groove (‘B’ section) than 3-18

- 37 – PostFill
- 38-43 – normal playing
- 44 – Fill
- 45 – PostFill
- 46-51 – normal playing
- 52 – Fill
- 53 – PostFill
- 54-59 – normal playing
- 60 – Fill
- 61 – PostFill
- 62-67 – normal playing
- 68 – Fill
- 69-70 – 2-bar ending

71 – single drum hit, which will be used for “shots” in Band-in-a-Box

72 – single drum hit, which will be used for “pushes” in Band-in-a-Box

Editing the text file

For the most part, the text files are ready-to-go. There are, however, a few small essential changes that you need to make to the text file, and some other small changes you can make to improve your style.

Essential Changes

The first thing you need to do is change the filename of the wave-file and the text file to match the RealDrums style group to which you want your style to belong. For example, if you want your style group to be called “MyFunkyStyle,” and the style you recorded was at 70 beats per minute, your wave file would have to be called “MyFunkyStyle_070_Style.wav” and your text file would have to be called “MyFunkyStyle_070_Style.txt.” Both files would have to be placed in your main Band-in-

a-Box directory (usually `C:\bb`) in the “Drums” folder, and from there in a folder that is named for the style group. In this case, it would be `C:\bb\Drums\MyFunkyStyle\`.

The second thing you have to do is to change the first line of the text file so that it has the same name as the wave file. In this case, you would change “wavename=mystyle.wav” to “wavename=MyFunkyStyle_070_Style.wav”

The last thing you would need to do would be that if your style were a waltz (3:4) style, you would need to change “TimeSig=4” to “TimeSig=3”. If, however, you are making a 4:4 style, your style is ready to be used!

Additional Changes

There are a few additional changes that could be made to fine-tune your style. The first is to enter a different value in the “Offset=” line. Drummers often hit a drum a few milliseconds before the beat, because the actual sound of the drum tends to peak a few milliseconds after it is hit. Because of this, you want Band-in-a-Box to “grab” a bar of drums a few ticks (1 beat = 120 ticks) early to compensate for this. The amount entered in the template is -5 (ticks), but if you are finding that the drum hits at the beginning of bars are not starting properly, you can experiment by setting a different offset value. -6 or lower (since it’s a negative number “lower” means -7, -8, -9, etc.) will mean the bar is “grabbed” earlier, and a higher number (-4, -3, -2, -1, 0, etc.) means that it will be “grabbed” closer to the bar line.

Another thing you can change is the volume. If you are finding your style is too loud in Band-in-a-Box, you can reduce this by entering lower numbers in the “dbAdjust=” line. The default is 0, but if you enter -1, -2, -3, etc., the drum volume will be lowered.

For the patterns and the shots, all the patterns that are entered in the templates will match your wave file, provided that the wave file was recorded to the specifications listed above. You can make changes to the patterns and shots, but it is a good idea to read further into the specific meaning of all the elements of these lines. This can be done in the complete RealDrums style making documentation.

Testing your RealDrums style

Once you have made your RealDrums style, you can test it in Band-in-a-Box by loading a song and setting the tempo near to the tempo of the style you just created. You would then go into the **RealDrums Settings** dialog (either by selecting *Options* | *Preferences* | *RealDrums* or by pressing the [RealDrums] toolbar button) and make sure RealDrums are enabled. Put a checkmark beside “For this song only, use this RealDrum style,” and then select your style from the “RD” button. When you close the dialog and play your song, your RealDrums style should be playing as well. To make sure that it is playing, you can look at the Band-in-a-Box title bar. If your style is “MyFunkyStyle_070_Style,” you should see [RealDrums=MyFunkyStyle_070].

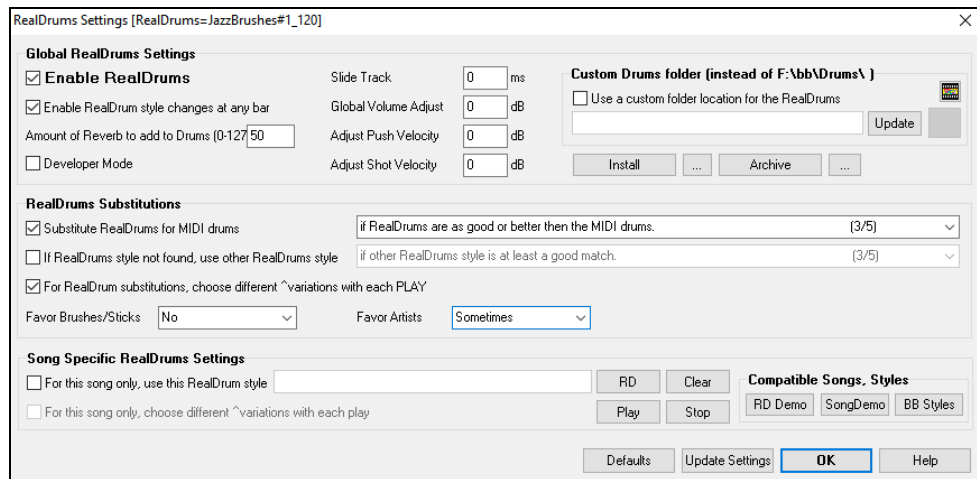

Elements of RealDrums Styles

For an in-depth explanation of all elements of creating a RealDrums style, please read below.

Elements of the Wave File

The wave file must contain a 2-bar count-in. This can be a metronome sound, a drummer actually counting in, or even a two-bar drum fill. These two bars will always be played at the beginning of a Band-in-a-Box song, unless the count-in is disabled in the preferences. It is important to note that the beginning of the wave file should not contain a bar of drum playing that is intended to be used in the middle of a song. If this bar were to be chosen, there would likely be an audible gap of silence at the beginning of the bar when playing in Band-in-a-Box (this is due to the “ms offset” which will be discussed later)

The majority of the wave file can then contain any number of bars of drumming, keeping in mind that there are two “substyles” available in Band-in-a-Box. This means that the basic groove should be the same throughout the first half of the drum bars, and then the groove can change and should remain basically the same through to the end. Keep in mind also when you either record or piece together your wave file, that in each “substyle,” there need to be examples of fill, normal bars, and post-fills (bars specifically designed to come after fills, often containing a crash cymbal which completes a fill). You also need at least one 2-bar ending.

After the bars of drumming should be a short section of single drum hits. These will be used to mix in with the bars of drumming to emulate pushes and shots.

Example 1 shows an entire RealDrums style wave file. You can see that the first two bars contain the count-in, then the majority of the file is taken up by regular drumming (you can see that halfway through the pattern is different – this represents the “B” subsection), then at the end there are 4 “shots” (single drum hits).

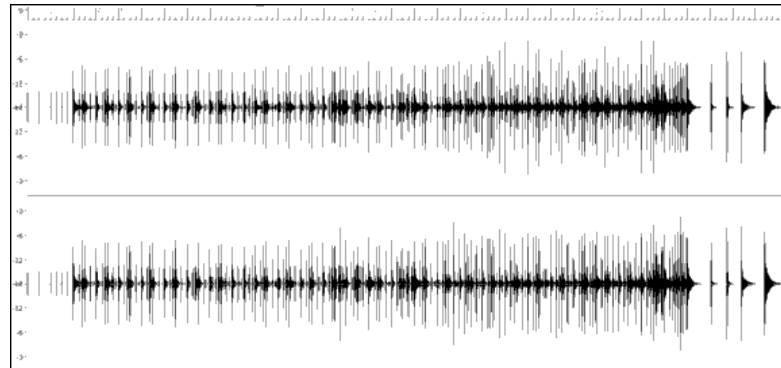

Example 1: Wave form of an entire RealDrums style wave file

Elements of the Text File

The text file contains three main portions, **global settings**, **pattern definition**, and **shots definition**. We will examine each one separately.

Global Settings

Wavename=x.wav

The first line of the text file must be “wavename=x.wav,” where “x” is the name of the filename. For example, the first line of the JazzBrushes_120 text file is “wavename=JazzBrushes_120_Style.wav”. This file usually is in the same directory as the text file but does not have to be. For example, you could make an alternate style that used JazzBrushes_120_Style.wav called JazzBrushesAlternate. The text file would have to reside in C:\bb\Drums\JazzBrushesAlternate\JazzBrushesAlternate_120_Style.txt, but the first line would still be “wavename=JazzBrushes_120_Style.wav”.

ForceWavTempo=x

This is only used if the tempo of the style in question is different from the tempo that is in the filename of the wave file being used. These are called “reduced” or “expanded” styles and will be discussed further below.

TimeSig=3

This would be used if you are making a waltz style. The line can simply be omitted when making 4:4 styles.

OFFSET=x

Often a drummer will hit a drum or cymbal slightly before a beat so that the actual peak of the sound occurs on the beat itself. The offset determines how many ticks (1 beat = 120 ticks) before the downbeat a bar of drums will be taken from the style wave file, which is intended to compensate for any occurrence of this early playing on the drum track. It is important to note that if a bar is taken 10 ticks early from the style wave file, it is also placed 10 ticks early on the Band-in-a-Box drum track, so there will be no shifting of the actual groove.

If no offset amount is entered, the program defaults to an offset of 0.

To determine a good offset amount for a particular wave file, you can use an audio editor (such as PowerTracks Pro Audio) to zoom in on the downbeats of all (or a sampling) of the bars. You can then measure the number of ticks between the start of the drum hits and the actual bar line. The highest example would be entered as the offset amount.

In example 2, the beginning of the drum hit at bar 15 occurs at 14:04:118, or 2 ticks before the downbeat of bar 15. If all other bars were similar, you would enter an offset of -2.

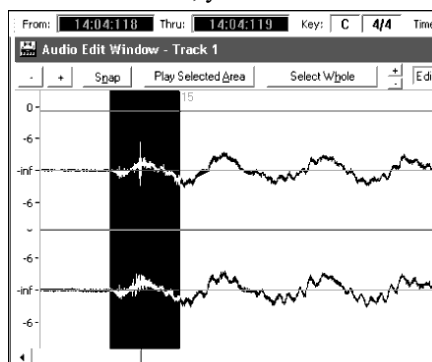

Example 2: The left edge of the highlighted area represents the beginning of the drum hit that occurs at bar 15, and the right edge of the highlighted area represents the actual downbeat of bar 15.

dbadjust=x

If a value is entered here, when the RealDrums track is played in Band-in-a-Box, the volume will be raised (or lowered if a negative value is entered) by the amount entered. This is used to balance the RealDrums against the other DXi instruments. This amount can be fine-tuned once the style is completed and it is possible to test it in Band-in-a-Box.

If no dbadjust amount is entered, the program defaults to an adjust of 0.

dbadjustA=x

dbadjustB=y

You can adjust the volume of the A section and B section patterns separately in the same manner as “dbadjust” using “dbadjustA=” and “dbadjustB=.” The final volume of the parts will be based on the “dbadjust” amount added to the adjust for the substyle in question. For example, let’s assume these values were entered:

Dbadjust=-5

DbadjustA=-2

DbadjustB=3

The total volume adjust for the A section would be $(-5) + (-2) = -7$. The total volume adjust for the B section would be $(-5) + 3 = -2$.

MultibarPatternPercent=x

When Band-in-a-Box is choosing a RealDrums pattern (see “patterns” below) for a particular bar in a song, it randomly selects from all possible patterns that fit based on their relative weight. If, however, a percentage is entered here, then before this step it determines whether the current bar will be use a multi-bar pattern based on the percentage. If this occurs, Band-in-a-Box eliminates all 1-bar patterns as possibilities for the current bar of music. For example, if “MultibarPatternPercent=20” is entered, then every time Band-in-a-Box searches for a pattern, there is a 20% chance that it will eliminate 1-bar patterns as possibilities. If “MultibarPatternPercent=80” is entered, then every time there will be an 80% chance that 1-bar patterns will be eliminated as possibilities. If such an instance occurs, but no multi-bar patterns will fit in the Band-in-a-Box bar in question, a 1-bar pattern will be allowed.

If no amount is entered here, then Band-in-a-Box simply always picks between all possible patterns based on their relative weights.

PushAmount8=x

PushAmount16=x

When pushes are entered in Band-in-a-Box (with either “^” for an 8th note push or “^^” for a 16th note push, entered before a chord”), the RealDrums mix single drum hits with the bars of regular playing to emphasize the push. These settings determine how many ticks prior to a beat the pushes are played.

Mathematically, since 1 quarter-note is 120 ticks, in a straight 8th style the 8th note will be 60 ticks and the 16th note will be 30 ticks, and in a swing 8th style the 8th note will be 40 ticks. However, since drummers (thankfully!) do not play mathematically, these numbers will vary based on their individual style, and the amount of “swing” in their playing. A good amount to enter for these values can be determined by closely examining the drummers playing in an audio editor and measuring the number of ticks between a few 8th notes prior to beats.

In this straight-8ths style (example 3), this eighth note played prior to the downbeat of bar 6 is played at 5:04:058, or 62 ticks before the downbeat. The rest of the file could be examined in a similar fashion (or random samplings), but based on this example you would enter PushAmount8=62.

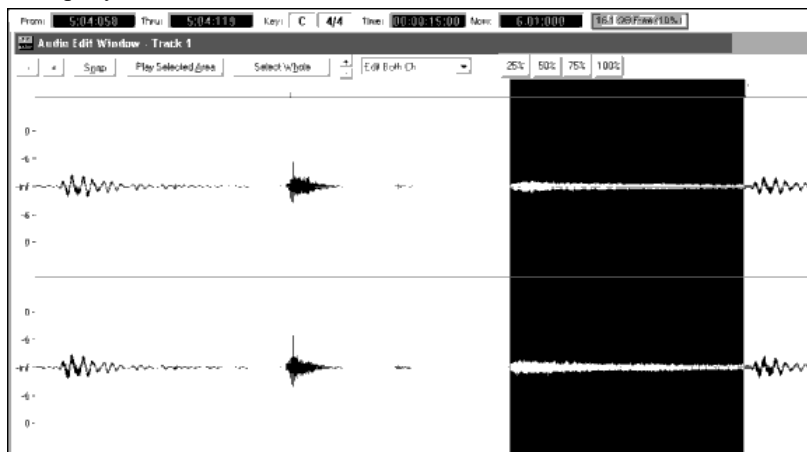

Example 3: The left edge of the highlighted area represents the eighth note before the downbeat of bar 6, and the right edge of the highlighted area represents the downbeat of bar 6.

If no amount is entered for these values, Band-in-a-Box determines the amount based on whether or not the Band-in-a-Box style being used is a swing or straight 8th style.

ASubstyleAllowed=NO

BSubstyleAllowed=NO

Using either one of these lines blocks all patterns for the specified substyle, and then uses the patterns of the remaining substyle for the entire song, regardless of the substyle selected in Band-in-a-Box.

This can be useful for altering an existing style. For example, if you have a style made that uses brushes at the A section and sticks at the B section, but you want to change it so that it only uses sticks, you can enter the line “ASubstyleAllowed=NO” into the text file. All of the B section patterns will be used for both A section parts and B section parts in Band-in-a-Box. This is also a useful tool in making “Alternate” styles (see “Alternate Styles and Expanded/Reduced Styles” below).

It is important, however, to not enter *both* of these lines. If you do this, Band-in-a-Box will not be able to find any patterns at all, and you will get an error message.

Pattern Definition

All patterns are defined in the text file using lines of text containing seven elements, with each of the seven elements separated by a comma. The seven elements are: 1) the text “pattern,” 2) type of pattern, 3) section definition (A, B or all), 4) weight (how often the pattern will be played), 5) Mask (restrictions on where the pattern can be played), 6) duration of the pattern in bars, 7) the location of the pattern in the style wave file.

Here are some examples of defined patterns:

pattern,Normal,A,2,1,2,75

pattern,Fill,A,1,0,1,58

pattern,PostFill,B,8,0,8,3

pattern,Ending,0,6,0,2,114

pattern,Count-in,0,5,0,2,-1

As you can see, each example here starts with the text “pattern.” This simply lets Band-in-a-Box know that the line contains information regarding drum parts that will be inserted into the RealDrums track. The next element is the type of pattern, and here we have examples of “normal,” “fill,” “PostFill,” “Ending” and “Count-in” types of patterns. The next element is the section definition, and we have examples of “A” section patterns, “B” section patterns and “0” patterns, for which sections are not applicable. The next element is the weight. In these examples we have weights of 2, 1, 8, 6, and 5. The higher the weight, the more frequently the pattern will be chosen. The next element is the mask. There are examples here of “0” masks, which impose no additional restrictions on where the pattern can be played and a “1” mask, which does impose certain restrictions. The next element is the duration in bars, and we have examples here of patterns that last 1, 2 or 8 bars long. The final element is the location of the pattern in the style wave file. These numbers represent bars; however, you will notice that one of the examples has a location of -1. This is because Band-in-a-Box uses a -1 based numbering system for bars of music in a song, which will be explained in more detail below.

The six elements that come after the text “pattern” are explained here in further detail:

1. Type of pattern

There are 5 different types of patterns, “Fill,” “PostFill,” “PreFill,” “Normal,” “Ending” and “Count-in.”

Fills

Fills always occur in the bar immediately prior to part markers. In Band-in-a-Box songs, part markers (A or B) are used to delineate musical phrases. Since drum fills are also used to conclude musical phrases, drum fills always occur in the last bar before a part marker. Unlike other patterns, fills can only be 1 bar long.

Here are some examples of Fill patterns defined:

- pattern,**Fill**,A,1,0,1,8
- pattern,**Fill**,B,6,0,1,32
- pattern,**Fill**,B,5,0,1,58

PostFills

As the name implies, PostFills bars occur after Fills. That means that PostFill bars always occur in bars in which there are part markers. Typically, PostFill bars are generally bars that have a cymbal crash on the downbeat, which is intended as a completion to the fill that occurred in the previous bar. PostFills can be any number of bars long.

Here are some examples of PostFill patterns defined:

- pattern,**PostFill**,A,8,0,8,1
- pattern,**PostFill**,A,5,0,1,9
- pattern,**PostFill**,B,4,0,2,17

PreFills

PreFill bars occur immediately before Fills. PreFills are not essential for a style to work but can be useful in situations where a drummer begins an elaborate fill a bar early. When Band-in-a-Box picks patterns for bars that precede fills, it picks from among the pool of normal and prefill patterns. PreFills can either be 1 or 2 bars long. Prefills can be 1 or 2 bars long, with the 2-bar prefill containing the actual fill as well.

Here are some examples of PreFill patterns defined:

- pattern,PreFill,A,4,0,2,7
- pattern,PreFill,B,7,0,1,57

Normal patterns

Normal patterns generally make up the bulk of a Band-in-a-Box song. Any bar that is not immediately before or after a part marker, and is not a count-in or ending, will be taken from the pool of normal patterns.

Example 4: All of the highlighted bars in this example are “normal” bars.

Here are some examples of Normal patterns defined:

- pattern,Normal,A,2,0,1,3
- pattern,Normal,A,5,3,2,11
- pattern,Normal,B,5,1,2,75
- pattern,Normal,B,2,5,2,64

Endings

Endings are always 2 bars long, and generally have characteristics of fills for the first bar, but then end with a drum hit on the 2nd bar, sometimes with a cymbal on the downbeat, but also often with a particular rhythmic figure. You should check the ending in the Band-in-a-Box style that you will be using the RealDrum style with to see what kind of rhythm should be used in the drums to match up. Endings can only be 2 bars long, and you need to have at least one ending defined for a style to work.

Example 5: The two highlighted bars show where an ending is played in Band-in-a-Box.

Count-ins

Count-ins are always 2 bars long, and always occur at the beginning of a song (unless the count-in is disabled in settings).

Count-ins are usually sidestick tapping “one... two... one, two, three, four,” but you can put anything in these two bars. You can have a person actually counting in, or you can have 2 bars of drum fills as your count-in, etc.

2. Section Definition

Band-in-a-Box styles and RealDrums styles have two “subsections,” an “A” subsection and a “B” subsection. When defining patterns, you need to specify whether the pattern is intended to be played during “A” section or the “B” section. For patterns to which the section is not applicable, you can fill this space with a “0.” These include the count-in and the ending. You can make an exception for the ending, if you want to specifically designate an ending to occur only when the preceding bar is “A” or “B.” Instead of “0,” you would enter “Aending” or “Bending.” Just remember that if you do this, you need to cover both eventualities. If you enter a “0” ending, this on its own covers both cases.

Here are some examples of “A” patterns:

- pattern,Fill,A,1,0,1,8
- pattern,PostFill,A,8,0,8,1
- pattern,PostFill,A,5,0,1,9
- pattern,PreFill,A,4,0,2,7
- pattern,Normal,A,2,0,1,3
- pattern,Normal,A,5,3,2,11

Here are some examples of “B” patterns:

- pattern,Fill,B,6,0,1,32
- pattern,Fill,B,5,0,1,58
- pattern,PostFill,B,4,0,2,17
- pattern,PreFill,B,7,0,1,57
- pattern,Normal,B,5,1,2,75
- pattern,Normal,B,2,5,2,64

Here are some examples of “0” patterns:

- pattern,Count-in,0,5,0,2,-1
- pattern,ending,0,1,0,1,33

Here are some examples of special-case endings:

- pattern,ending,**A**ending,5,0,2,37
- pattern,ending,**B**ending,5,0,2,77

3. Weight

Every time that Band-in-a-Box needs to find a RealDrums pattern to insert into a Band-in-a-Box bar, it first finds all possible patterns that would fit (based on the type of pattern, the section definition, the mask and the length), and then it picks randomly from those patterns based on the weight assigned.

The weight is a number between 1 and 8 (there are special cases where you can use 0 or 9 which we will examine at the end of this section). When Band-in-a-Box has amassed the list of possible patterns, it then adds up the weights of all of these patterns, and then the chances that each pattern will be selected is based upon a percentage determined by the weight of the pattern divided by the total.

For example, if Band-in-a-Box is finding a “normal” pattern for bar 3 of the song, and it has determined that these four patterns are the only possibilities:

- pattern,Normal,A,5,1,4,11
- pattern,Normal,A,1,0,2,17
- pattern,Normal,A,7,3,2,13
- pattern,Normal,A,2,1,1,20

The first thing it would do would be to add up all of the weights. In this case, $5+1+7+2=15$. The chance that each pattern will be picked in this instance is determined by its own weight divided into the sum. Here then, are the chances for each pattern to be picked in this instance:

- pattern,Normal,A,5,1,4,11: $5/15=0.333$ or 33%
- pattern,Normal,A,1,0,2,17: $1/15=0.066$ or 7%
- pattern,Normal,A,7,3,2,13: $7/15=0.466$ or 47%
- pattern,Normal,A,2,1,1,20: $2/15=0.133$ or 13%

When 9 is entered as a weight, the program treats it slightly differently. A 9 weight means that any possible patterns that have a weight of 8 or less are completely eliminated as possibilities.

With the previous example, if you changed the weight of the first two patterns to 9, but left the last two as 7 & 2, then the last two would be eliminated as possibilities, and the percentages would change to:

- pattern,Normal,A,9,1,4,11: 50%
- pattern,Normal,A,9,0,2,17: 50%
- pattern,Normal,A,7,3,2,13: 0%
- pattern,Normal,A,2,1,1,20: 0%

It is therefore important that you are very careful when using a weight of 9. It is usually used in conjunction with a mask (masks will be explained in greater detail below). For example, if you had a mask that stated that a normal pattern could only be played 7 bars after a part marker, if you then gave it a weight of 9, any time Band-in-a-Box needed to find a pattern 7 bars after a part marker it would *always* use that pattern. However, it would not affect any other bars.

The other special case is a 0 weight. This is only used for fills. When Band-in-a-Box finds possible patterns, if a particular pattern is going to end where a fill is required due to the part-marker placement, then the pattern will *only* be included as a possibility if that bar in the style wave file has been designated as a fill at some point in the text file. Likewise, a pattern that ends with a fill will not be considered a possibility if the fill doesn’t match up in the Band-in-a-Box song.

For example, let’s say that Band-in-a-Box is searching for a pattern to place at bar 5, where bar 6 will need to be a fill:

Example 6: Pattern needed for bar 5.

It will be looking for a normal pattern, and it can use a normal pattern that is 1 or 2 bars long. However, if it picks a 2-bar pattern, it needs to make sure that in the style wave file, the second bar is designated as a fill.

Let’s assume that this pattern is entered in the text file:

Normal,A,5,0,2,15

This is a 2-bar normal pattern beginning on bar 15 of the style wave file. This pattern could only be picked in this instance if there was another line somewhere in the text file defining bar 16 of the style wave file as a fill:

Fill,A,5,0,1,16

However, it may be that this fill would not work well as a stand-alone bar (perhaps there is a cymbal decay that crosses over bars 15 & 16 that you do not wish to break up – see “Duration” for more information on this). In this case, you would still want to define the bar as a Fill, so that multi-bar patterns ending in this fill would be used at the right place, but you would never want the fill to be picked on its own. In this case, you could give it a weight of 0:

Fill,A,0,0,1,16

4. Mask

A Mask can be used to specify that a pattern should only be used a certain number of bars after a part marker. It *only* applies to Normal patterns, and all other patterns should be given a weight of 0 (0 means no mask).

Here is a list of the possible masks, and what effect they will have:

- 0 – No mask: This pattern can be used anywhere
- 1 – Odd bars only: 3, 5, 7, 9, 11, 13, etc. bars after a part marker
- 2 – Even bars only: 2, 4, 6, 8, 10, 12, etc. bars after a part marker
- 3 – 3, 7, 11, 15, etc. bars after a part marker
- 4 – 4, 8, 12, 16, etc. bars after a part marker
- 5 – 5, 13, 21, etc. bars after a part marker
- 6 – 6, 14, 22, etc. bars after a part marker
- 7 – 7, 15, 23, etc. bars after a part marker
- 8 – 8, 16, 24, etc. bars after a part marker
- etc.

Many drum beats use 2-bar rhythms that then repeat, so it's very common for the "1" and "2" masks to be used. If you have assigned a "1" mask to several Normal patterns, and a "2" mask to several others, you will always be sure that the 2-bar grouping remains consistent. Just remember that you have to make sure that there are enough patterns to cover all possibilities. If you have only patterns with "1" masks, and no patterns with "2" masks, then Band-in-a-Box will not be able to find any patterns for even bars. The safest thing to do is to use a mask of "0," but this may not be the most musical approach. A mask of 4 is often used for more subtle fills that would highlight 4 bar phrases. Masks higher than 8 are not commonly used, as it would mean that the pattern would be played very rarely.

Example 7: Normal pattern needed for bar 13.

In example 7, if Band-in-a-Box is trying to find a normal pattern for bar 13, it will look for patterns with a mask of 0, 1 (because it is an even number of bars from the part marker) or 5. If it were trying to find a normal pattern for bar 14, it would look for patterns with a mask of 0, 2, or 6.

5. Duration

PostFill and Normal patterns can be any number of bars long, however there is a practical range that is commonly used. Other patterns are restricted to a certain number or range of bars. Here is a list of the pattern types, and the ranges of durations:

- Fills – 1 bar long only
- PostFills - 1 bar or higher, generally no higher than 8 bars
- PreFills – 1 or 2 bars long only
- Normal – 1 bar or higher, generally no higher than 8 bars
- Endings – 2 bars long only
- Count-ins – 2 bars long only

The difference between favoring short patterns and long patterns is a balance between consistency and variation. Long patterns may sound more consistent, because you will be hearing large portions of raw audio, exactly as the drummer played it. On the other hand, with short patterns, there will be more variety in the phrases, because there will be many more possible combinations when single bars are mixed and matched together. Many people will favor a combination of long and short patterns. Also, while it is possible to have very long patterns, it is important to remember that patterns will not cross part markers, so if you designate 16 bar patterns, but in your Band-in-a-Box songs you have part markers every 8 bars, those 16 bar patterns will never be played.

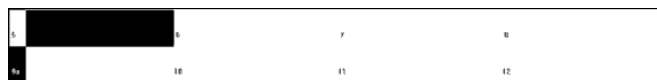

Example 8: Normal pattern needed for bar 5.

In example 8, if Band-in-a-Box is trying to find a Normal pattern for bar 5, it can pick a 1, 2, or 3 bar pattern, or a 4-bar pattern that ends with a fill. It cannot pick a pattern that is more than 4 bars long.

Another thing to keep in mind is that for any given bar in the style wave file, you can have as many different patterns defined as you like. So, for example, you can define a 1-bar pattern that starts at bar 5, you can then also define a 2-bar pattern that starts at bar 5, a 4 bar pattern, 8, etc.

In deciding what lengths of phrases will work well, an important thing to consider is whether or not certain bar lines make good cut-off points. For example, let's assume that in a style wave file, at the 4th beat of bar 15 there is a crash cymbal that decays into bar 16, but fades out before the end of bar 16. Bar 15 would likely not be very good as a 1-bar pattern, because you would have situations where bar 15 would be used and would then go directly to a different random bar that likely does not have a cymbal decay, so you would hear an abrupt cut-off which would greatly reduce the musicality of the drum part. In situations like

these, you would then make sure that other patterns did not end with bar 15 as well. For example, a pattern at bar 14 would not be good as a 2-bar pattern, because it would cut off in the same place, but it would be good as a 3-bar pattern. Conversely, bar 16 would not likely make a good pattern at all, because it will start with a cymbal decay that had no start to it. This doesn't mean that bar 16 will never be used, it will just never be the start of a pattern.

A good rule to follow is to try and have at least one 1-bar PostFill, Normal, and Fill patterns for each subsection, just to make sure that all possible circumstances will be covered. Once you have that, you can determine what other patterns will work well based on the phrasing of the drummer.

6. Location

The final element in pattern definition is the location of the pattern in the style wave file. This number represents the bar number in the wave file, but it is important to remember that this is a -1 based numbering system. The first two bars of the wave file are reserved for the count-in, which are considered to be bars -1 and 0. The drumming starts at the third actual bar of the wave file but is referred to as bar 1. So, if you are viewing bars in an audio editor, remember that when you reference these bars in your text file, you need to subtract 2 before you enter them in the patterns.

If this is confusing to you, there are two ways you can simplify this. Some audio editors allow you to designate bar "1" at any point in a wave file. Simply go to bar 3 and designate that as bar 1. Then, any bar number you see will directly match what needs to be entered into the text file. The other thing you can do is that while you are actually working on the style, you can cut the 2 count-in bars, which will shift the rest of the track back by 2 bars, and any bars you see will be the same bar numbers you need to enter into the text file. Once you have finished the text file, you can then paste the count-in back in to the beginning of the file.

Shots Definition

In Band-in-a-Box, shots and holds are entered by putting either 2 or 3 periods after a chord (2 periods for a shot, 3 for a hold). With RealDrums, when a shot or hold is entered, the drums stop for the duration of the chord, and a single drum hit is played in place of the drum beat. Pushes are entered by typing either 1 or 2 caret symbols ("^") before the chord in question (1 caret for an 8th note push, and 2 carets for a 16th note push). With RealDrums, when a push is entered, the regular drum beat continues throughout, but a single drum hit is added to the mix to emphasize the push.

Example 9: Bar 1 shows a shot, bar 3 shows a hold, bar 4 shows an 8th note push, and bar 7 shows a 16th-note push.

The single drum hits are generally recorded at the end of the wave file, after the main drum groove, but they do not have to be. Like patterns, shots are also defined in the text file using lines of text containing several elements: 1) the text "shot," 2) type of shot (0 for shot or hold, 1 for pushes), 3) the bar number of the shot in the style wave file, 4) the number of ticks (1 beat = 120 ticks) before or after the bar number the shot occurs, 5) the duration of the shot in ticks, 6) weight, 7) volume of the shot

Here are some examples of defined shots:

Shot,1,82,-2,455,1,100

Shot,0,83,5,360,1,90

Shot,1,171,240,200,1,80

The six elements that come after the text "shot" are explained here in further detail:

1. Type of shot

The type of shot needs to be either 0 or 1. If 0 is entered, the shot will be used when chords are entered with two periods (shot) or three periods (hold). If 1 is entered, the shot will be used when chords are entered with two or three carets before them (8th & 16th note pushes).

2. Bar number in style wave file

Like with patterns, you need to remember that RealDrums styles use -1 based numbering, so you need to subtract 2 from the bar number as you see it in your audio editor. More than one shot can be played in a single bar, and you would use the tick adjust amount to distinguish between the two.

3. Tick adjust

The shots do not necessarily have to occur at the bar lines, and the tick adjust can be used to tell Band-in-a-Box exactly where the shot starts. Simply measure the number of ticks from the downbeat of the bar number entered to the start of the shot, and that is the number that should be entered here. If the shot starts before the bar number that was entered, a negative number should be entered here.

For example, if a shot is recorded at bar 82, but on closer examination it appears that the shot was played two ticks early, it would be entered as such:

Shot,1,**82**,-2,455,1,100

In another example (see example 10 below), a shot is played at the third beat of bar 171. In this case you need to use the tick adjust to indicate that it is a full two beats after bar 171. Since one beat is 120 ticks, two beats would be 240 ticks, and it would therefore be entered as such:

Shot,1,171,240,200,1,80

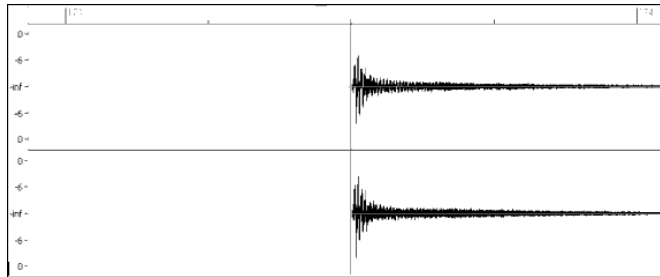

Example 10: Here the shot begins at bar 171 (173-2), at the third beat, or 240 ticks into the bar.

4. Duration

Unlike patterns, which use numbers of bars for durations, the shots use ticks for durations. So, for example, if a shot lasts for three beats, you would enter 360 (3 beats * 120 ticks per beat).

Here is an example of a shot that lasts for three beats:

Shot,0,83,5,360,1,90

For the best effect, the sound of the shots should decay naturally, and the entire length of the shot including the decay should be entered in the text file. This is especially important when all other instruments are silent, and all you hear is the decaying sound of the drum hit.

5. Weight

The weight for shots works exactly the same as the weight for patterns, except that there is no need for the use of 0 or 9 weights. This number should be between 1 and 8, with higher numbers representing a greater chance that the shot will be selected each time.

6. Volume

The volume of the shots is represented by a number between 1 and 127. If 90 is entered, the volume will not be adjusted at all. If a number between 1 and 89 is entered, the volume will be lowered accordingly, and if a number between 91 and 127 is entered, the volume will be raised accordingly. It is generally easiest to test the volume amounts once the style has been completed.

Additional Entries in the Text File

Bars Blocked

During the testing of your style, you may come across instances where a particular bar from the style wave file simply does not sound good going into another specific bar from the style wave file. When this happens, you can enter a “BarsBlocked” line into your text file to ensure that these bars are never played back-to-back.

When “BarsBlocked” is typed into the text file, followed by bar numbers separated by commas, Band-in-a-Box takes the first number, and all of the bar numbers that follow are “blocked” from ever following the initial number.

So, for example, if this line is entered:

BarsBlocked,24,35,41

then bar 24 can *never* be followed by bars 35 or 41.

However, when using this feature, you need to be very careful that you are not creating situations where Band-in-a-Box will not be able to find a possible match for a bar. When you block a bar, you need to make sure that there are patterns defined starting on other bars that would also work.

Comments

When you create your style, you may want to add comments into the text file as reference points, or as reminders about certain aspects of the style. This can be done in two ways: 1) semicolon comments 2) Pascal-style comments.

If you type a semicolon into the text file, whether it’s at the beginning of a line, or at the end of a pattern definition, and text that is typed after the semicolon is ignored, which allows you to type comments. For example:

;this entire line will be ignored by Band-in-a-Box

pattern,normal,A,5,0,4,15;this text will also be ignored by Band-in-a-Box

Pascal-style comments are comments that are enclosed by { and } characters. Any text enclosed by these characters will also be ignored by Band-in-a-Box. Unlike the semicolons, these comments can occur in the middle of a pattern definition, and the line can continue after the comment. For example:

{this entire line will be ignored by Band-in-a-Box}

pattern,normal,{this text will be ignored}A,5,0,4,15

Alternate Styles & Expanded/Reduced Styles

Alternate Styles

It is possible for a wave file to be used for more than one style. For example, you may want to duplicate a style, but omit certain fills, or assign different weights to certain patterns.

In this case, you still need to create a new RealDrums style group by creating a new sub-directory in the “Drums” folder, and the text file for the style needs to be present. The only difference is that in the text file you would have the name of the wave file you are using, and that name will be different from the text file name.

For example, if you have a “MyFunkyStyle” style at 90 bpm, these files would be present:

```
C:\bb\Drums\MyFunkyStyle\MyFunkyStyle_090_Style.txt
```

```
C:\bb\Drums\MyFunkyStyle\MyFunkyStyle_090_Style.wav
```

To make an alternate style, you could create this file:

```
C:\bb\Drums\MyFunkyStyleALT\MyFunkyStyleALT_090_Style.txt
```

The first line of this text file would be:

```
wavename=MyFunkyStyle_090_Style.wav
```

Expanded/Reduced Styles

Often you will find examples of drum grooves where the pulse can be treated as 8th notes or 16th notes. For example, different musicians may disagree on whether a groove is 90 bpm with a 16th note pulse, or 180 bpm with an 8th note pulse. In Band-in-a-Box, some styles are treated as 8th note styles and others are treated as 16th note styles, and you may find examples where a drum beat that is intended for 8th note styles may work equally well on 16th note styles at half the tempo. In these cases, you can create two separate styles that both point to the same wave file and treat it as two different tempos. The same method as described in “Alternate Styles” above could be used, with one addition. For the style in which the tempo is different in the text file then it is in the wave file filename, you would need to add the “ForceWavTempo=” line to the text file.

For example, if you have a “MyFunkyStyle_90” Style, the following files would be present:

```
C:\bb\Drums\MyFunkyStyle\MyFunkyStyle_090_Style.txt
```

```
C:\bb\Drums\MyFunkyStyle\MyFunkyStyle_090_Style.wav
```

For an expanded style, you could create this file:

```
C:\bb\Drums\MyFunkyStyleEXP\MyFunkyStyleEXP_180_Style.txt
```

The first line of this text file would be:

```
wavename=MyFunkyStyle_090_Style.wav
```

And an additional line would be needed:

```
ForceWavTempo=180
```

There are some additional points in making expanded and reduced styles. First of all there is the issue of bars correctly matching up. If the number of bars in a particular group of bars in the higher tempo version are an odd number, this can throw off the slower tempo version. For example, if your high tempo version has an A Postfill, an A Normal, and an A Fill, then a B Post, this will mean that in the slower tempo version, the A Postfill and A Normal will become a single PostFill bar, which is fine, but the A Fill and the B Post will also become a single bar, which will not work. This could then mess up everything that came after. It would have been better if the high tempo version had an A Postfill, an A Normal, *another* A normal, then the A Fill, and then the B Post. For this reason, if you know a drum part is going to be used at two tempos, it is quite a bit easier to record or piece together the drum part with the slow tempo version in mind first, and this can then be expanded.

The other things you need to take into account are the count-in and endings. The count-in will be different for the two tempos, so it's best to record two completely different count-ins. The alternate one can be pasted onto the end of the file if necessary. For endings, it's also good to simply record two versions of them, which also can be at the end of your file.

Testing Your RealDrums Style

Once you have made your RealDrums style (or, depending on the level of completion, even during the making of it) you can listen to it and test it in Band-in-a-Box. If your text file is named with the convention detailed in the introduction, and is located in the correct directory, it should automatically appear in Band-in-a-Box. The easiest way to select your RealDrums style is to enter the RealDrums Settings Dialog in Band-in-a-Box (*Options* | *Preferences* | *RealDrums*), or simply pressing the RealDrums toolbar button). Make sure RealDrums are enabled, and then put a checkmark beside “For this song only, use this RealDrums style.” If you then click on the RD button, a list of all available RealDrums should appear, and your style should be among them. When you exit this dialog and play your song, you should be hearing your RealDrums style.

You can make and save changes to the text file, and when you press play again in Band-in-a-Box, any changes in the text file will take effect. If, however, you make any changes to the wave file, the wave file needs to be reloaded for the changes to take effect. To do this, simply select a song that uses different RealDrums, press play. Then stop and reload the song you were working on.

Adjusting volume levels

If the balance between the RealDrums and the MIDI instruments needs to be adjusted, you can do this by simply adjusting the `dbadjust=` setting in your text file, saving it, and pressing play again in Band-in-a-Box. You can continue to do this until you have found a good balance.

For the volume levels of the shots and pushes, the best way to test this is by testing one at a time. If you have more than one shot or push, you can “comment-out” all but one, then you will always be hearing only that shot or push. For example, let’s assume you have three shots entered:

```
Shot,0,82,120,547,1,110
```

```
Shot,0,83,188,1151,1,90
```

```
Shot,0,85,380,1058,3,90
```

To test the first one, add a semicolon to the beginning of the 2nd and 3rd lines:

```
Shot,0,82,120,547,1,110
```

```
;Shot,0,83,188,1151,1,90
```

```
;Shot,0,85,380,1058,3,90
```

Band-in-a-Box will therefore ignore those lines, and you will only hear the first shot. You can then adjust the volume level until you have it right, then do the same with the second shot, etc.

Developer Mode

It is also extremely useful when testing RealDrums styles to use “Developer mode.” This is a checkbox in the RealDrums settings. When it is turned on, Band-in-a-Box does two things. First of all it spell-checks your text file when you play a song. If it finds an error, it reports the error to you before beginning the song. When Developer mode is off, if there are typos in the text file, the entire pattern definition is simply ignored. For example, if you misspell “pattern” as “patrn,” you will see an error message when you start that will tell you the typo as well as the line number where you can find it in the text file. When you press OK, the song resumes.

The other thing that developer mode does is generate a “DrumAudioResults.txt” text file every time you press play. This text file tells you exactly what patterns from your text file were picked for every Band-in-a-Box bar. The file also has other global and statistical information. This information can be extremely valuable as you fine-tune your style.

Developer mode for RealDrums enhanced. (Note: This feature is only for those people developing their own RealDrums files). If the file `C:\bb\NumberedDeveloperFiles.txt` exists, the `DrumAudioResults.txt` with information get numbered and written to `C:\bb\Results` folder (Note: you need to create a `C:\bb\Results` folder first).

DrumAudioResults.txt file

The first information that the `DrumAudioResults.txt` file gives you is global information about the style and song. It tells you the wave file that was used, the song tempo, the total number of bars, and the total number of times you’ve played the song in the current session.

The next information it displays is a separate line for every bar of the song. The first item for every bar is the actual bar number in the song, but the type of information that is displayed after that depends on whether the bar represents the start of a pattern, or a subsequent bar in a multi-bar pattern.

If the file `C:\bb\NumberedDeveloperFiles.txt` exists, the `DrumAudioResults.txt` file with information gets numbered and written to `C:\bb\Results` folder.

Note: You need to create a `C:\bb\Results` folder first.

Here is an example of a bar where a pattern begins:

```
Bar# 12,relbar=4, MaxBars=5, Chose pat#21, line #26
```

```
Normal,a sub.,mask=2,dur#bars=2, wrote 2,WavBar=14, Candidates=11 ,time=0:26
```

Here is an example of a bar where a pattern is continuing:

```
Bar #13 WavBar=15 ,time=0:28
```

For bars where patterns begin, here are the items that follow the bar number:

1. relbar=x

This number represents the number of bars since the last part marker. This number therefore determines whether or not Normal patterns with masks assigned can be used. For example, if `relbar=4`, a normal pattern with a mask of 0, 2 or 4 could be chosen, but patterns with masks of 1, 3, 5, 6, etc. could not be chosen.

2. MaxBars=x

This number represents the number of bars to the next part marker. Since patterns cannot cross part markers, any patterns that have a duration greater than the `MaxBars=` amount cannot be chosen.

3. Chose pat#x, line #y

This is the actual pattern selected, shown in two different ways so that it’s easy to identify in the text file. If you count down from the first pattern in the text file, `pat#x` will show you how many patterns to count to find the one that was used and does not

take the global info at the beginning of the file into account. Line #y shows you the actual line of the text file, which would include lines for the global settings and any comment lines. If your text editor has line numbers, this is the easiest way to find the pattern that was chosen.

4. Type, subsection, and mask

The next information is the type (Normal, PostFill, etc.), subsection (A or B) and mask of the pattern chosen.

5. dur#bars=x, wrote y

The dur#bars= amount tells you the number of bars in the pattern, and the “wrote y” amount tells you the actual amount of bars written. In most cases, this number should be the same, because Band-in-a-Box will always try and keep the defined patterns intact. Sometimes, however, multi-bar patterns may need to be cut short, for example if it needs a 1-bar pattern but you have only designated 2-bar patterns.

6. WavBar=x

This tells you the bar of the actual style wave file that was used for the current Band-in-a-Box bar. Remember that this is using – 1 based numbering.

7. Candidates=x

This tells you how many possible patterns there were for Band-in-a-Box to choose from for the current bar. If there were 3 or less possible candidates, this line appears instead as “FEWCandidates=”. This lets you know that perhaps there are not enough of a certain type of pattern. As long as there is at least 1, you will not get any actual errors, but for the sake of variety, the more possibilities the better. If there are no possible candidates, you will get an error message “***** Unable to pick a drum audio bar for bar #x”. In this case, you need to examine your text file to see why this is occurring. It could be because there are simply not enough patterns defined, but it could also be because of the overuse of the “barblocked” feature.

8. time=

This tells you the time in minutes and seconds where the bar is located. This is useful if you have rendered a file, and you are listening to the rendered audio file for problems.

For bars where patterns are continuing, the only items shown are “WavBar=x” and “time=”. The one exception is where Fills are concerned, in which case you may see one of two messages tagged on to the end of the line. “BB song has fill, WAV is at end of multi bar pattern. WAV file has a fill also” means that a Fill was designated in the text file, and the current pattern is ending with that Fill. The other message you may see is “*** BB song has no fill, but WAV has a fill *** (Could be Error2 if mask0)” This means that Band-in-a-Box has recognized that a bar that is designated as a Fill occurred within the pattern, but not at a place where a Fill is required. Fills often sound good 4 bars into phrases, even if no fill has been designated, so in these cases, this could be fine. If, however, the Fill sounds out-of-place, you may need to examine this further in your text file.

At the end of the DrumAudioResults.txt file there is statistical information about the song you just played. Because of the random nature of styles, this information will likely be different every time you play the same song, however you may see some patterns develop that can help you fine tune your style.

The total bars will always be the same for the same song, but the number of patterns written will be different depending on how many short or long patterns were randomly selected. The average bars per pattern gives you an overview of the length of patterns selected. Long patterns are desirable because they generally sound more consistent, while short patterns are desirable because they lend themselves to greater variation. It’s therefore good to get a balance between the two, and a good average is between 2 and 4 bars.

It’s also good to have a high average candidates amount, as this is also a sign that your style will have good variation. If any Band-in-a-Box bars had 3 or less patterns to choose from, they were flagged as “FEWCandidates,” and the total number is listed at the bottom. This lets you know if you need to define more patterns. “MultiBarPatternPercent=” simply lets you know the setting you have entered in your text file.

Using your RealDrums style in Band-in-a-Box

As we have shown above, you can select your RealDrums style for a particular song in the RealDrums Settings. It is also possible to assign your RealDrums style to a particular Band-in-a-Box style. This is done in the StyleMaker. If you have either a new or existing Band-in-a-Box style open in the StyleMaker, simply select “Style | Misc. Settings” or press **Ctrl+F10**. This opens the **Misc Style Settings** dialog. At the bottom of this is the RealDrums Settings.

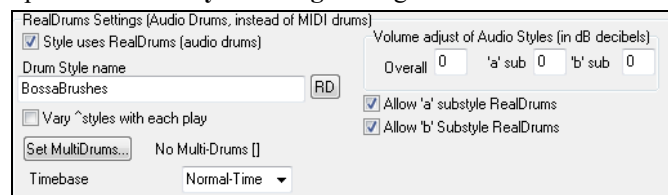

Example 11: RealDrums settings in the StyleMaker.

You can enable “Style uses RealDrums” in order to designate a RealDrums style. If your style is in the correct directory, it should appear when you press the “RD” button. You can then select your RealDrums style, and whenever the current style is played, it will use your RealDrums style (provided that RealDrums are enabled). There are also additional volume controls here.

If you have your dB setting exactly where you want it in your style file, but with this particular Band-in-a-Box style you want it a bit higher or lower, you can enter a setting here. There are also fields for adjusting the “A” or “B” subsection volumes only. You can also remove the check mark from either “Allow ‘a’ substyle RealDrums” or “Allow ‘b’ substyle RealDrums,” which means that for this style, the one with the checkmark remaining will be used for the entire song, regardless of what substyle is currently called for in the song.

The Harmony Maker

The **Harmony Maker** allows you to create or edit your own or existing harmonies. This can be used in the program to harmonize melodies or for live playing on the Thru channel. Sophisticated options control usage of passing harmonies (diatonic, dominant approach and chromatic), drop octave voicings (e.g., drop 2), octave doubling, patch selection, and more.

You can open the **Harmony Maker** by pressing the **[Edit]** button in the **Select Melody Harmony** dialog.

You will see the voices down the left side of the dialog.

1: Voice 1 is the melody.

2: Voice 2 is a chord tone below the melody

3: Voice 3 is 2 chord tones below the melody

4: Voice 4 is 3 chord tones below the melody

(5): Voice 5 is an additional chord tone usually the 9th or 11th in the scale. (This is rarely used.)

Mel.Doub: This is used to double the melody.

MelDoub2: This is also used to double the melody.

LH Chord: The LH chord feature is not implemented in the current version.

Each harmony can use up to 3 channels.

Harmony Channel A, B, and C. If your harmony only has one instrument, then you will use Channel A for all the voices. If your harmony uses Flute and Bass, then you could use Flute on Channel A and Bass on Channel B.

Tip: When you want to hear the harmony as you are developing it, have a song with a melody playing before you enter the Harmony Maker. After you have made changes to the harmony, hear the changes by pressing the **[Update]** button.

Settings for Each Voice

Chan.: A 1-instrument harmony will use Channel A only. Additional instruments can use Channel B and C.

Tip: These channels are set to numbers in the Harmony Channels Dialog, accessible by selecting the **[Harmony]** button under the *Options | Preferences | MIDI Channels, options...* menu.

Octave: This allows the harmony to “drop-down” or “go up” by a number of octaves. This octave change will only happen in a certain range, as chosen in the **Low** and **High** settings.

Tip: There is also an Overall Harmony Octave setting that changes the octave of the entire harmony setting (accessible by pressing the **[More]** button).

O. Double (Octave Double): This setting lets you double any voice. Usually, you want to do this by doubling an octave below (i.e., octave = -1), but you can set the octave from -2 to +2. The doubling will always be on the same channel, if you want a different instrument to double the voice, and then use the Melody Doubling Voices.

V. Boost (Velocity Boost): This allows you to increase or decrease the velocity (loudness) of each voice, to make the voice stand out more or less in the harmony. Default = 0.

Patches: The Patches setting at the bottom allows you to assign a patch to the harmony. If you set “No patch,” the harmony won’t change the patch. This is a useful setting for making a generic harmony that doesn’t change the patch of the Melody or Thru channel, for example.

[Update]: Changes that you make to the harmony settings won’t take effect until you press this button.

[Copy] [Paste]: You may Copy a Harmony to the clipboard, and then move to a new harmony and Paste the harmony to the new location.

[Save] [Save As]: Because the harmony is saved automatically for you, you won’t need to ever press these buttons. All the 256 harmonies are saved in a single .har file called DEFAULT.HAR. If you have run out of harmonies, you can start a new harmony file by pressing the **[Save As]** button. For example, if you make a third-party disk of add-on harmonies, save it as your name

MYNAME.HAR. Then you can load in your bank of harmonies (from the *Harmonies | Harmonies Editor | Edit a Harmonies File*) without disrupting the existing DEFAULT.HAR file.

[Export] [Import]: Each .har file has 256 harmonies, so you probably need only 1 DEFAULT.HAR for all your harmonies. However, if you’ve made a great harmony and want to give it to a friend, you can export a single harmony as an .h1 file. Your friend can then import this harmony into their own .har file.

Test Chord: The best way to develop a harmony is to hear it as it’s playing. The preferred way to do this is to have a song playing that has a melody in it. Any changes to the harmony will be heard on the melody as soon as you press the **[Update]** button. You can also play along as the song is playing and hear the new harmony on the Thru channel. If you don’t want to have a song playing, and want to hear the harmony, then set the **[Test Chord]** to a certain chord. If set to CMAJ7, then you can play on the MIDI keyboard (with no song playing) and hear your harmony. This allows you to examine exactly what notes the program is using to make your harmony.

Press the **[More]** button to open the **Additional Harmony Options** dialog.

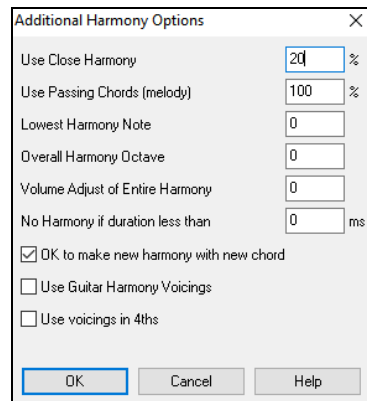

Use Close Harmony: This only applies to 2 and 3-part harmonies.

If set to = 0 it will use only close harmonies, mainly 3rds for 2-part harmonies.

If set to = 1 it will use mostly 3rds, with some 6ths for 2-part harmonies.

If set to = 99 it will use mostly 6ths, with some 3rds for 2-part harmonies.

If set to = 100 it will use only wide harmonies, mainly 6ths for 2-part harmonies.

If set to > 2 < 98 it will vary between close and open harmonies.

Use Passing Chords (melody) (DEFAULT = 100 %): Band-in-a-Box will sort out when to use passing harmonies, based on factors like the duration of the note, the next note, the chord tone, the velocity, previous notes, and other factors. You can visually see when the harmony is using a passing chord. The harmony display is usually blue, but when there is a passing chord, it displays as RED. If you don’t want passing chords, set this value to 0.

Lowest Harmony Note: You can set a lowest note for the harmony to play. When the melody is low, harmonies begin to sound “muddy,” so you can avoid the harmony being played below a certain note.

Overall Harmony Octave: This sets the overall octave of the harmony. For example, in the 5-part Trumpets harmony the harmony is always be played an octave higher than the recorded melody. This is because the 5-part harmony is spread over 2 octaves.

No Harmony if duration less than xx milliseconds: You can specify a harmony to only occur for notes longer than a given duration. If every note is harmonized unrealistic harmonies result, since a piano player doesn’t harmonize notes of a short duration. You can specify a harmony to only occur for notes longer than a given duration. Notes shorter than that will not be harmonized. There are also options for how the program “fixes” the harmony when chord changes occur during a sustained note harmony.

OK to make new harmony with new chord: Most harmonies have a feature that changes the pitch of the harmony voices under the Melody note when the chord changes if the underlying voice wouldn’t be a chord tone. For some harmonies it would be unrealistic for the instruments to change the inner voicings in this manner. Deselect this option and the voices that conflict with the new chord stop playing instead of changing to new notes.

Use Guitar Harmony Voicings: Harmony Maker will use real guitar chord voicings that display correctly on the guitar fretboard. Selecting this checkbox means that guitar chord voicings will be used, instead of any other voicings specified in the Harmony Maker. Check out Harmony #32 (J Pass) for an example of this

Use voicings in 4ths: Modern jazz harmonies often voice chords in 4ths. For example, a C chord with C melody might be voiced C, G, D, A, E. You can select 4ths voicings easily in Band-in-a-Box to harmonize the Melody, Soloist, or Thru parts using 3, 4, or 5-part voicings in 4ths. We’ve added presets for these harmonies, so you can easily select them. Use these sophisticated 4ths harmonies on your existing melodies to create a new sound.

Tip: To quickly hear what some of the 4ths harmonies, sound like, look in the C:\bb\Documentation\Tutorials\Tutorial - BB2005 folder for pre-made songs with 4ths harmonies.

The Soloist Maker

This module allows you to define your own Soloists. For example, let’s say you want to create a Soloist in a style similar to John Coltrane - the legendary jazz saxophonist. The Soloist Maker allows you to define the parameters essential to the particular Soloist’s playing, such as instrument range (i.e., tenor saxophone), extra legato playing, playing more on top of the beat than most jazz musicians, and playing straighter 8th notes than usual swing 8th notes.

In addition, you can set phrasing options, such as how long the phrase should be, and how much “space” to leave between phrases. You can also set how “outside” the playing should be. (For Coltrane it would be set to maximum!)

Access the **Soloist Maker** by pressing the **Soloist Maker [Edit]** button within the **Select Soloist** dialog.

Tip: To share Soloists with your friends, use the [Export] button to save your Soloist to a disk, and use the [Import] button to bring in a Soloist from a disk. You can save your Soloist to another Soloist file (*.s1) by pressing the [Save As] button.

Insert the title of your Soloist in the **Title** box, and any memo note you wish to add. (The **Num** field will be filled in for you.) For the **Memo** box, you can put in information like extra legato, straighter 8th notes, on top of the beat, laid back, etc. The **Soloist is** box allows you to define what type of notes the Soloist will play (i.e., swing 8th notes, straight 8th notes, 16th notes, etc.)

Choose ST2 Database: There are several databases of Solo ideas to choose from. The [***.ST2**] button will open the Open File dialog for the C:\bb\Soloists folder where you can select a database (ST2 or ST3) appropriate for the type of song the Soloist will be playing over (e.g., J_SWING.ST2 for jazz swing songs).

Note: If you have an .ST3 database available for the style of soloing you want to generate, you can still choose the .ST2, and the program will automatically substitute the appropriate .ST3 file if, (a) it is available and, (b) you have selected the “Use Large Soloist files” checkbox in the More Soloist & Melodist Settings dialog.

Patch Change: Press the [**Choose**] button in the **Soloist Editor** to select the instrument the Soloist should play (i.e., Tenor Saxophone). You may also select an instrument from the “Patch Change” window but selecting an instrument with the [**Choose**] button also fills in the specific note range for that instrument.

Harmony: If you wish to have a harmonized solo, select the harmony type by clicking on the Harmony box and choosing from the drop-down list.

Change Instrument: This allows you to quickly set how the Soloing will “take turns” with other instruments. Use this option to change instruments every chorus, every 4, 8, 16 bars, etc. Press the [**Set..**] button to choose the instruments you want to change to, including the appropriate note rang for each instrument. The Sub-Soloist checkboxes are for use ONLY with add-on hybrid Soloists such as the ones found on the SOLOISTPAK for Band-in-a-Box. These checkboxes can be used to “sub” a different instrument and playing style in a Soloist which contains more than one playing style, such as BG_BAND.ST2 found on Soloist Disk Set #5. For more information on additional Soloist Disk Sets and the additional features available with them, contact PG Music.

To modify (if required) the “Phrase Length,” “Space Length,” and “Outside Range” parameters, simply click in the box you wish to change and type-in the new number. For example, change the “Legato Boost %” to 10 %. This will add 10% to the duration of the notes.

Adjust the lateness by -5 to have the Soloist play the notes more “on the beat” than other jazz Soloists.

Adjust the 8th note spacing by -5 to have your Soloist play 8th notes in a more even feel than other jazz Soloists.

The “Increase Velocity” setting will increase the velocity of each note in the solo by the value entered or DECREASE the velocity if a negative value is entered.

Maximum notes in 1 beat: You can control the maximum number of notes per quarter note that the Soloist will use. For example, you can set a “Rock Guitar” Soloist to use nothing shorter than 16th notes. This would produce less “guitar hero” solos with bursts of 32nd notes etc. Or you could create a jazz solo that uses only quarter notes or longer to help with sight-reading or student study.

Use the **[Import]** button to bring a Soloist in from a disk and use the **[Export]** button to save your Soloist to a disk to share Soloists with your friends.

Individual Soloists can be copied and pasted to make variations with the **[Copy]** and **[Paste]** buttons.

The Soloists are saved in the DEFAULT.SOL file, but if you want to save them in another file, press the **[Save As]** button.

Pressing the **[OK]** button will update the DEFAULT.SOL file with the current settings.

Editing RealTracks Soloists

Press the **[More]** button in the **Soloist Editor**. This opens the **Edit Extra Soloist Information** dialog, which allows you to change parameters about the RealTracks.

922 : Guit.El(Rh.BossaFreeCompEv85) < Previous RealTracks Next RealTracks > RealTracks #

Artist: Oliver Gannon

Styles: _BOSAMDS;_BOSASLO;-BOSASLO

Holds Number 'a' substyle: Normal 78 Direct Input 0

Holds Number 'b' substyle: Normal 0 Direct Input 0

Holds dB offset 'a' substyle: Normal 0 Direct Input 0

Holds dB offset 'b' substyle: Normal 0 Direct Input 0

Audio Reverb for this RealTrack: 0

Medley RealTracks: Set Medley RealTracks

Timebase: Normal-Time RT Subs: 1663.8;1103.8;

Ending type (ends on bar/beat): Bar 2, Beat 1

☐ Exclude ending being truncated to match other RealTracks endings

Parent RealTracks: < no change >

☒ Simpler variation is available by turning off embellishment ☐ Force this RealTracks to No Transpositions

☐ Held chords only for this RealTrack ☐ 12 Key RealTracks (recorded in 12 keys)

☐ Force this RealTrack to a Direct Input guitar ☐ Hi-Q RealCharts notation (high accuracy)

☐ This is a MIDI SuperTrack ☐ Includes video RealTracks

SuperPatch to use (tgs file): Choose SuperPatch Clear SuperPatch

PRT TGS: Playable RealTracks\028 - Guitar, Electric, Clean, 60's Soul Funk [SN0714].tgs

☐ TGS is a match Choose PRT Clear PRT

PRT TGS DI: Playable RealTracks\028 - Guitar, Electric, Clean, 60's Soul Funk [SN0714] [DI].tgs

Choose PRT DI Clear PRT DI

☐ Constrain MIDI SuperTrack to Note Range

No Gen.ChordTrack Defaults OK Cancel Help

If you have the number of the RealTracks instrument to edit, you can select it by clicking on the **[RealTracks #]** button and typing in the numbers.

The **[< Previous RealTracks]** **[Next RealTracks >]** buttons will step back and forth through the list of RealTracks Soloists to make your selection.

The **Artist Name** is given, and also the **Style Names** for styles that use the particular instrument.

The **Holds Number 'a' Substyle** and **Holds Number 'b' Substyle** identify the location of the files played when shots or held chords are entered into a song. The "Normal" column applies to the normal version of RealTracks (e.g., an electric guitar RealTracks that was recorded with an amplifier), and the "Direct Input" column applies to the Direct Input version of RealTracks (e.g., an electric guitar that was recorded directly, bypassing an amplifier).

Holds dB offset 'a' substyle / Holds dB offset 'b' substyle: The volume level of the Holds that play can be adjusted in a range of +/- 64 dB. There are separate settings for "a" and "b" substyles.

Audio Reverb for this RealTrack: The Audio Reverb for the instrument can be adjusted.

[Set Medley RealTracks]: Similar to the Soloist Medleys, it is possible to have multiple RealTracks instruments change in sequence.

Timebase: The new élastique Pro V2 time stretching and pitch transposition engine by zplane.development expands the possibilities for playing RealTracks in half, double, or even triple-time.

Technical Tip: This information is stored in a file called RTExtra.bin. If you plan to change these settings and want to preserve them, you should make a backup copy of this file, because PG Music upgrades may overwrite it.

Fill riff gaps automatically: If this is enabled, the settings below will be determined automatically based on the type (rhythm/soloist/background, 8th/16th, even/swing, etc.)

Min gap ticks for stretching: For filling silent gaps between riffs, the end of the previous riff will be stretched. This is the minimum duration of the gap in ticks for this to take effect.

Max gap ticks for stretching: For filling silent gaps between riffs, the end of the previous riff will be stretched. This is the maximum duration of the gap in ticks for this to take effect.

Max source ticks for stretching: For filling silent gaps between riffs, the end of the previous riff will be stretched. This is the maximum duration of audio in the previous riff (in ticks @ 1200ppq) to be used for stretching. A longer duration will result in a better-quality stretch but should be set to a shorter duration to avoid including note starts.

Force Use +/- files if available: If this is checked, RealTracks will be generated using source files that have + or - in the file name.

Ending type (ends on bar/beat) specifies the ending type of the RealTracks and the beat that the last held chord occurs on. Do not edit this value.

Exclude ending being truncated to match other RealTracks endings is used for RealTracks that have various endings, such as soloing RealTracks. Do not change this setting.

For RealTracks that are variants, such as Bluesy variants, the parent is the non-bluesy variant or the main RealTrack that uses the database. Do not change the **Parent RealTracks** setting.

Simpler variation is available by turning off embellishment is a PG Music setting only and is set if a simpler RealTracks is available.

If **Held chords only for this RealTrack** is checked, the RealTrack will only play held chords instead of the normal style.

If **Force this RealTrack to a Direct Input guitar** is set, the RealTrack will always use a Direct Input guitar.

This is a MIDI SuperTrack sets the soloist to play as MIDI SuperTrack instead of a RealTrack.

If **12 Key RealTracks (recorded in 12 keys)** is checked, the RealTracks were recorded in all 12 keys. This is set by PG Music.

If **Hi-Q RealCharts notation (high accuracy)** is selected, highly accurate and readable notation is available including new graphical markings for bends, slides, hammer-ons, and pull-offs, for the RealTrack. This is set by PG Music.

If **Includes video RealTracks** is checked, a video is available for the RealTrack. This is set by PG Music.

If **This is a MIDI SuperTrack** is checked, the Soloist plays as a MIDI SuperTrack, not a RealTrack.

If **Constrain MIDI SuperTrack to Note Range** is checked, a generated MIDI SuperTrack will have its notes transposed to fit into the range specified in the Soloist Editor.

If the **Chord Track Generation** combobox is set other than none and the above Constrain option is set, then a simple chord track will be generated using the range set in the Soloist Editor.

SuperPatch to use (tgs file) allows you to load a custom synth with the MIDI SuperTrack.

PRT TGS / PRT TGS DI: These fields show the .tgs files for the Playable RealTracks.

If **TGS is a match** is checked, the instrument in the .tgs was recorded by the same artist and at the same recording session as the RealTrack.

10 easy steps to make a Soloist

1. Open the Select Soloist dialog by pressing the [Soloist] Button.
2. Select an undefined Soloist in your list of Soloists and press the [Edit] button.
3. Insert the title of your Soloist and any memo note you wish to add. The Num field will be filled in for you. Call this one Bebop Saxophone. The memo might say, “extra legato, straighter 8th notes, on top of the beat.”
4. Choose the type of Soloist (e.g., swing 8th notes, straight 8th notes, 16th notes, etc.) This should be set to Swing 8ths.
5. Press the [Choose] button to select the instrument the Soloist should play (e.g., Tenor Saxophone).

Tip: You may also select an instrument from the Patch Change window but selecting an instrument with the [Choose] button will also fill in the note range information specific to that instrument. You will notice that the correct range for tenor saxophone has been filled in to the Note Range settings.

6. Modify (if required) the phrase length, space length, and outside range parameters.
7. Change the Legato Boost to 10 %. This will add 10% to the duration of the notes. Press the [Help] button in the Soloist Editor window if you require additional details.
8. Adjust the Lateness by -5. This will play the notes more “on the beat” than other jazz Soloists.
9. Adjust the 8th Note Spacing by -5. This will play the 8th notes in a more even feel than other jazz Soloists.
10. Press [OK], and you’re done. Then, give the program a few moments to load its “knowledge base” of solo ideas and new parameters, and a few moments more to analyze the chords. Playback will begin automatically as soon as the Soloist has performed the operations mentioned above.

The Melodist Maker

In addition to the Melodists supplied with the program, this module lets you define or edit your own Melodists. You can choose the parameters to control the type of chords, melody and intro to be generated, as well as a number of settings controlling song form, theme continuity, endings type, anticipations, feel, style, harmony, Soloist, patch changes and more.

Press the **Melodist Maker [Edit]** button from the **Select Melodist** dialog to open the **Melodist Editor**.

The **Num** selection box allows you to select the Melodist that you'd like to edit.

The top area of the dialog also allows you to set the **Title** of the Melodist and supply a **Memo**.

Choose ST2 Database: Select the associated ST2 database for the Melodist. Some ST2 Melodist databases are MEL1.ST2=Jazz Swing (8th notes), MELPOP1.ST2 (Pop Ballad, 16th notes), MELWLZ1.ST2 (Waltz, 8th notes), and MELROK1.ST2 (Rock, 8th notes).

Tip: Soloist databases also have extensions of ST2, but they are not compatible with Melodists. Melodist databases are easily identified; they all begin with MEL.

The **Patch Change** area allows you to select an instrument and **Harmony**, and to set **Change Instrument** setting for when you want to change to a new Melody patch (e.g., Each Chorus).

In the **Change Style to ..** window you can choose a style for the Melodist and specify the feel for the style in the **.STY is** box.

Legato Boost changes the legato (length) of the notes generated. Instruments like Saxophone have longer legato phrasing.

Increase lateness by (120ppq) refers to how much after the beat the notes are played. This is normally left at zero for Melodists.

Increase 8th note spacing by (120ppq) is usually left at zero (0). If set to a nonzero value, the 8th notes will be farther apart (based on units of 120 PPQ).

The rest of the settings in the Melodist Maker allow you to select options that control what type of melody will be generated.

Unique Themes: This is normally left at 100%. But if you want to force the Melodist to stick with the same theme throughout the song, set this to a lower value (say 80%). It shouldn't be set much lower than 80. Default = 100.

Unusual Placed Phrasing: The Melodist tries to make phrases that are appropriate for the position in the song. For example, the first 2 bars of the melody are appropriate for "opening phrases." But if you want to experiment with phrases that don't follow these rules, set the Unusual Placed Phrasing to a value higher than 0%. Default = 0.

Simple 1st and 2nd Endings: This setting only applies to Melodists that are using the jazz swing (MEL1.ST2) or waltz (MELWLZ1.ST2) databases. This determines the % of time that endings of the A sections (in AABA forms) will be simple endings (1 or 2 notes) instead of complete phrases. Usually, AABA tunes end with simple phrases at the end of the A section, so this option is normally left at 80% or higher. Default = 80%.

Choose Unusual Chord Progressions: If set to a value other than zero, the Melodist will generate atypical chord progressions. For example, instead of a Dm7 | G7 | Cmaj7, the Melodist might generate Dm7 | Db7 | Cmaj7 Am7. Default = 0.

Force Long Phrases: This determines the % of time that the Melodist will try to generate long phrases (4 bars or more). The downside to setting it higher than 20 will be a loss of uniqueness in the phrases generated. The setting shouldn't be set much higher than 20. Default = 20.

Mix Minor and Major Chord Progressions: Typical major key chord progressions have progressions like (in the key of C) Dm7 | G7 | Cmaj7, whereas in the key of Am, they would be | Bm7b5 | E7 | Am6. This setting determines how much the two types of progressions should be mixed in a single song. Default = 0.

Chord Substitutions Throughout the Form: Normally an AABA song has identical chords for each A section. If this setting is greater than zero, the Melodist will generate chord substitutions throughout the various A sections, while preserving the identical melodies! Default = 0.

Number of Variations to Choose From: As the Melodist is determining what type of phrase to generate, it will narrow the possibilities to the number of variations set in this variable. Setting a higher number results in more interesting melodies, but the chord progressions are more unusual. Default = 15.

Tempo Range / Auto Tempo: The Tempo Range setting determines the tempo range that the tune will be created with (it will be a random tempo in the range). The Auto Tempo setting must be set on the Melodist Selection screen for the tempo range to work. Default from 110 to 180 bpm.

Transpose A2 Section: In songs with an AABA form, it is common for the second "A" section to be transposed. For example, the first "A" section might be in the key of Eb, and the second would be transposed up to the key of Gb. Melodists store these settings, and some Melodists are set to transpose the A2 sections. This setting determines the % chance that the song will be

generated with a transpose. The transpose will be usually 2, 3, or 4 semitones. The song will only get transposed if the A2 transpose setting isn't set to "none" on the Melodist selection screen. Default = 30.

Anticipations in Phrases: Melodic phrases often begin a little before the beat. This is referred to as anticipation. This setting determines what % of the phrases will be anticipated. Default = 20.

Always Use this Soloist: Since Melodists can also generate Solos, a specific Soloist can be set in this setting. If set to "0 - no Soloist" the program will intelligently make a selection from all the Soloists in the list.

[Copy] [Paste]: Melodists can be copied and pasted to make new Melodists that are variations of each other.

[Export] [Import]: You can export (save) and import (load) individual as Melodists.M1 files. This would be useful if you wanted to send a Melodist to a friend, for example.

[Save As]: The entire Melodist file, with up to 256 Melodists, can be saved to a MEL file. The usual file is DEFAULT.MEL. The DEFAULT.MEL file is saved every time the **[OK]** button is pressed, so you don't need to explicitly save this file by the **[Save As]** button unless you want to save alternate MEL files and go beyond 256 Melodists.

The Guitarist Maker

Band-in-a-Box will intelligently arrange any melody to a guitar chord solo by inserting real guitar voicings throughout the piece. There are many preloaded Guitarists to choose from, or you can customize existing Guitarists' settings or make your own Guitarists from scratch in the **Guitarist Maker**.

The **Guitarist Maker** is accessed from the **Guitar** window. Click on the **[Chord Solo]** button to open the **Generate Guitar Chord Solo** dialog, and then press the **Guitarist Maker [Edit]** button.

Num: Select the Guitarist from this field.

Title: Title the Guitarist.

Memo: This field allows a 100-character memo about the Guitarist.

Guitar Patch: Select the guitar patch in this field.

Frets To Move: If set to zero, the guitar chord solo will be limited to chords that can be played within the current position. If set to 5 (for example), the chords will be limited to chords that can be played within the current position and up to 5 frets away from the current position.

Force Open Position: This option forces all the guitar voicings to the open position. The exception is when the Melody notes are so high that they can't be played using open position voicings. If the Melody is in a high range, and you want a "forced open position" you should likely transpose the Melody to a lower octave prior to generating the solo.

Note Duration thresholds: The settings for note duration thresholds to get a chord refer to how long a note must be before a chord will be generated. (Quarter note = 120 ticks)

On New chord	50	ticks	90	%
Beat 1	50	ticks	90	%
Beat 2	150	ticks	70	%
Beat 3	110	ticks	70	%
Beat 4	150	ticks	70	%
Passing Note	50	ticks	0	%

Looking at the settings above these would be interpreted as follows:

- If a note occurs and it is the "First Note of a New Chord" and the note is not followed by another note for at least 50 ticks (120 ticks = 1 quarter note), then a chord will get voiced 90% of the time.
- If a note occurs (not the first note of a chord), that is on "Beat 1 of a bar," and the note is not followed by another note for at least 50 ticks (120 ticks = 1 quarter note) then a chord will get voiced 90% of the time.
- Similar interpretations for notes occurring on "Beat 2, 3 and 4." You can see that the threshold is higher for notes on beat 2 and 4, which is how a guitar player makes chord solos.

- “Passing notes” are defined as short duration notes that aren’t on the beat and are followed by a note that is on the beat. In this example, passing notes will never be voiced as chords since the tick threshold is set to zero.

Time Threshold to get a chord: A further threshold is applied to the possibility that a note is voiced to a chord. These are defined as durations in milliseconds. In the settings shown, if the note occurs less than 100ms (Time to Previous Note) after the previous note, the note will not be voiced as a chord. If the note is followed by another note within 80ms (Time to the next note), the note will not be voiced as a chord.

Strumming: If the Guitar Chord is all played at the same time, it will sound as if it was plucked. Guitar playing is more typically a strum.

- **Speed of the Strummed Chords:** If the setting is 80ms, then the guitar chord will be “strummed” over a period of 80milliseconds.
- **Delay start time of strum by %:** If the Delay start time is left at zero, the strum will end at the original time of the melody note. If you set it to 50% delay, the strum will be in its midpoint at the original start time of the Melody note, while if it’s set to 100%, the strum won’t start till the time of the original note. The most musical setting is about 50% delay. A delay of 0% also sounds good and has the added advantage that it doesn’t shift the actual time of the Melody note (relevant if you keep regenerating the solo on the Melody track).

[Plucked] / [Strummed]: Pressing these buttons will set the settings to preset values.

Chord Types to Include: You can decide which types of chords should be included in the chord solo.

- **Best Chords:** The most commonly played chords by pro guitarists.
- **Good Chords:** Popular alternate chords.
- **Advanced Chords:** Chords that are difficult to play, advanced voicings.
- **Unusual Chords:** Voicings that should be avoided in most cases but have some uses.
- **Barre Chords:** Chords that require the index finger to be played in a Barre position.
- **Lenny B. Chords:** This sets the percentage of shell-type Lenny B. voicings.
- **Close Voice:** This sets what percentage of chords will use close voicings.
- **Include Open Strings:** If set to “Never,” no chords that require and open string will be played. If set to “Favor,” it will play open strings whenever possible.

OK to include chords with this # of notes: You can select the number of notes for chords to be included in the chord solo. In the example above, chords with 2-6 notes will be included.

Embellish Chords: You can embellish chords.

- **Embellish how often** allows you to specify the frequency of embellishment.
- **Embellish types** allows setting of the types of embellishments to do.
 - Pop Guitarists should be set to use 9ths only. This will change C7 chords to C9 and Cm7 to Cm9.
 - The “7ths/9ths” setting should be used for jazz. This adds the embellishments of C to Cmaj7 and Cm to Cm7.
 - The “7/9/11/13” embellishment should be used for “Advanced Jazz” Guitarists add 11ths and 13ths voicings.

[Copy] [Paste] [Export] [Import]: Individual Guitarists can be copied, pasted, exported, or imported to/from disk.

The Guitarists are saved in the DEFAULT.GIT file, but if you want to save them in another file, press the **[Save As]** button.

Pressing the **[OK]** button will update the DEFAULT.GIT file with the current settings.

Chapter 15: Reference

Band-in-a-Box Menu Descriptions

This chapter gives line-by-line descriptions for all Band-in-a-Box menus.

File Menu

New is used to blank the Chord Sheet and start a new song.

Open (F3 or Alt+Shift+F3 or S S 4 Enter) shows and opens all available file types (MGU, WAV, WMA, MP3, MID, KAR, CDG, and CDA). And it remembers your preference, so you can restrict it to a certain file type.

Open Special shows menu items for opening songs.

Open Next Song (Shift+F8 or S S 8 Enter) and **Open Previous Song** (Ctrl+Shift+F8 or S S 7 Enter) will open the next/previous song in alphabetical order. If the song loaded has a file name of “Paul,” choosing load-next-file will find the next file in alphabetical order after Paul, maybe it would be “Peter.”

Tip: If you're working with a lot of Band-in-a-Box songs doing editing etc., remember the “Open Next Song” commands – they will save you a lot of time!

Open (Using Standard Dialog) (Alt+Shift+F3 or S S 4 Enter) uses the standard Windows® dialog.

Open Filtered by Build-in Style lists only the songs in a folder with the current style.

Open Song with Melodies (Alt+F3) lists only the songs that have melodies (*.MG?).

Open Favorite Songs (Shift+F3 or S S 2 Enter) opens the dialog that shows the last 150 songs played.

Favorite Folders (Alt+Shift+F or S S 6 Enter) opens a list of recently used folders for quick access.

Open Karaoke (KAR) File (S S 1 3 Enter) allows you to open a Karaoke file, displaying the lyrics and chord symbols for the song.

Open SongPicker (Ctrl+F3 or S S Enter or S S 1 Enter) opens the SongPicker, which shows information for up to 60,000 songs. It has many filter features for finding songs. You can also search songs that have similar chord progressions or melody fragments.

Open SongPicker in Current Folder opens the SongPicker in the current folder of the last loaded song.

Open SongPicker in Home Folder opens the SongPicker in the home folder, which is *C:\bb\Songs* or as set in the SongPicker.

Open SongPicker in Favorite Folder opens the Favorite Folder dialog which allows you to choose any previously used folder where a song was loaded from, and then open the SongPicker in that folder.

Open MIDI File (S S 9 Enter) loads a MIDI file into Band-in-a-Box and the MIDI file will play with the chords intelligently interpreted on-screen. MIDI files read in Section Markers and show them as part markers.

Open MusicXML File imports a MusicXML file (musicxml/XML/MXL) from your notation programs such as Finale, Sibelius, and Guitar Pro to Band-in-a-Box.

Open ABC Notation Music File imports an ABC notation file.

Open LyricLab Chords-Lyrics file (L L Enter) is to import lyrics and chords generated by LyricLab.

Open Audio File to Separate Tracks Using Stem Splitter (S T E M S Enter) allows you to create stems from an audio file and add them as separate tracks to a new song.

Open Stem Splitter Player will open a window that offers similar functionality to the Stem Splitter but also lets you play the stem tracks without triggering the Band-in-a-Box style tracks.

Open Audio (WAV, WMA, MP3, WMV) (S S 1 0 Enter) will open an audio file in WAV, MP3, Windows® Media Player (WMA, WMV) or CD Audio (CDA) format. Play back at 1/2, 1/4, or 1/8 speed for transcribing or analyzing.

Open Audio with Chords (WAV, WMA, MP3, WMV, CDA) (S S 1 4 Enter) will open an audio file and launch the Audio Chord Wizard.

Find File (S S 1 1 Enter) finds a Band-in-a-Box song (or any file that Band-in-a-Box can open), including filtering by words found in the file name or any text in the file.

Revert to Saved reloads the current song in the last saved state.

Save Song (F2 or Ctrl+S) saves the current song under original title.

Save Song as... is to save the current songs with a different name or in a different location.

Save Special shows menu items for saving songs.

Save Song with Patches and Harmony: All settings are normally saved with Band-in-a-Box files. If you want to save certain patches with a song, then type in the number of the patch (instrument) that you would like. Leave the other instruments at zero (0) for No Patch Change. Remember that - as with all other Band-in-a-Box functions - you use the General MIDI number for the instrument, regardless of the synth you are using. You can also freeze selected tracks in this dialog.

Save Song as MIDI File saves the song as a Standard MIDI file. You can save in Type 1 (multi-tracks) or Type 0 (single track) files. Karaoke MIDI files are also supported.

Save Song as MusicXML File: Band-in-a-Box supports MusicXML so you can easily export your Band-in-a-Box songs into notation programs such as Finale, Sibelius, and Guitar Pro, while still retaining the chords from the Band-in-a-Box song.

Save Song as ABC Notation File allows you to save the song as an ABC notation file. ABC notation is the simple text-based notation system used by musicians worldwide to store chords, melody, and lyrics of songs. You can find out more information about the songs and ABC notation at abcnotation.com.

Save Song to Favorite Folder (Alt+Shift+S) allows you to save the current song in one of your favorite folders.

Save Song(s) to Text on Clipboard or File(s): You can copy the current song, including the chords and other information (title, key, tempo, form, style, etc.), as a text file or save it as a text file. You can also use a batch mode to apply the feature to all songs in a folder.

Export as wav/wma/mp3/mp4/m4a renders the song in the audio format you choose and saves it to the specified location.

Email Song File(s) as Attachment(s) allows you to email a song (MGU or SGU), style (STY and STX) or rendered audio file (M4A, WMA, WAV, MP3) as attachments.

Import shows menu items for importing a file to the current song.

Import Melody from MIDI File allows you to import MIDI data from a MIDI file (*.MID) into the Melody track.

Import Melody from Clipboard allows you to import MIDI data that has been pasted into the clipboard (e.g., from a sequencer such as PowerTracks) into the Melody track.

Import Soloist Part from MIDI File allows you to import MIDI data from a MIDI file (*.MID) into the Soloist track.

Import Soloist Part from Clipboard allows you to import MIDI data that has been pasted into the clipboard (e.g., from a sequencer such as PowerTracks) into the Soloist track.

Import MusicXML File allows you to import a MusicXML file (*.musicxml, *.XML, *.MXL), to the current song. In the dialog that opens after choosing a MusicXML file, select a track that you want to import. If you want to change the destination track, right-click on a track and select *Destination Track*. Then, in the area below the track selection, select items that you want to import from the MusicXML file. If you do not want all the tracks to be merged into the Melody track, disable the “Load all XML tracks to Melody” option. The “# Bars in XML file to Skip” setting allows you to load the MusicXML file from a certain bar. For example, a setting of 4 will load the MusicXML file from bar 5. When you are ready, press [OK], and the MusicXML file will be imported to the current song.

Import Audio (WAV, WMA, MP3, WMV) allows you to import an audio file into your Band-in-a-Box song. A Mono or Stereo audio file can be imported, optionally merging or replacing existing audio.

Import Audio File to Separate Tracks Using Stem Splitter (S T E M S Enter) allows you to create stems from an audio file and add them as separate tracks to the current song.

Open Stem Splitter Player will open a window that offers similar functionality to the Stem Splitter but also lets you play the stem tracks without triggering the Band-in-a-Box style tracks.

Import Chords from PG Music MIDI File will read in the chord symbols from PG Music MIDI files made by programs like Band-in-a-Box or PowerTracks Pro Audio. Note that it won't read in the chords from a MIDI file that doesn't have special chord symbols typed in to it, i.e., it doesn't interpret chords. If you want to interpret chords from any MIDI file, use the *File | Import | Import Chords from MIDI File* option instead.

Import Chords from PG Music MIDI File on Clipboard: Chords from most PG Music programs can be copied to the clipboard and imported with this command.

Import Chords from MIDI File (MIDI Chord Wizard) (Ctrl+Alt+I) uses the MIDI File Chord Wizard to interpret chords from any MIDI file, and also import tracks to the Melody and Soloist tracks.

Import MGU Song allows you to import part or all of an existing Band-in-a-Box song to your current song, with options to specify source and destination range, type of information to import (chords, melody, lyrics, etc.), and more.

Medley Maker opens the Medley Maker, allowing you automatically make a medley of Band-in-a-Box songs.

Load Style from StylePicker (Ctrl+F9 or S Enter or S 1 Enter) will open the StylePicker, providing complete style information.

Load Style Special shows menu items for loading a style.

Load a User Style from Disk (F9 or S 6 Enter): Styles can be selected and loaded with Long File Name dialogs.

Choose Styles Similar to Current opens the StylePicker, showing a list of styles that are similar to the current style.

Select Favorite Styles (Shift+F9 or S 5 Enter) opens the Favorite Styles dialog, which contains a list of the most recent 150 styles used. Since these are ordered based upon how often they are used, we call this the “favorite styles” list. Since you can also store user-definable favorite lists, we also refer to them as Set Lists.

Load Previous Style (Ctrl+Alt+Shift+F8 or S 7 Enter) / **Load Next Style** (Alt+Shift+F8 or S 8 Enter): These functions, like the Load Next Song function, load in the previous (or next) style in alphabetical order of the file name.

Find a RealTracks Replacement for current MIDI style will find the best RealTracks replacement for your current MIDI style and ask if you want to use it.

Load Song demo for current style (S 9 Enter or S S 1 2 Enter) loads the demo song for the currently loaded style. This feature is also available with a click on the name of the style on the main screen. The menu that displays will include the option to “Load Song Demo” for the current style. r.

Style is Enabled: This item will Enable or Disable the style. When disabled, the name of the style will have an X at the beginning, which indicates a disabled style. The disabled style won’t sound or write any data to the MIDI file. The most common use for disabling a style is when a MIDI file is loaded to the Melody track. Then the style won’t sound and conflict with the full arrangement on the Melody track.

OK to load style with songs allows you to keep a style in memory. This way, all subsequent songs that are loaded will not change the style (even if they have a different associated style), so you can easily play songs in the same style. If you’ve found a new favorite style, you can try it out in all kinds of songs without having to reload the style each time. For example, let’s say we’ve discovered the GARNER style, and want to try it out on many different songs. Select *File | Load Style Special | OK to load styles with songs* to ensure the item is NOT checked. Then when you load a song, the saved style associated with the song doesn’t load and the song will play in GARNER.STY. You can over-ride this style by loading in another style using the [Style] button or the *File | Load Style Special* menu. The new style loaded will stay in until you choose another one, or until you turn off the forced styles option and load a song that uses a different style.

Style Aliases: You can create an alias so that when Band-in-a-Box looks for a style, it will load its alias instead, so when you have found a new favorite style just change the alias and you don’t have to change all of your songs.

Restore Style Prior to Style Alias reverts to the original MIDI style after you have used a RealTracks replacement. It also turns off the style alias feature for the song.

Auto-replace MIDI styles with RealTracks styles when songs loaded: If you have made a lot of songs using older MIDI styles, and would prefer that they play with RealTracks, you can now do this easily by selecting the menu option *File | Load Style Special | Auto-Replace MIDI styles with RealTracks styles when songs loaded*. Then, if you have the needed RealTracks installed, your MIDI style will be intelligently replaced with a RealTracks style. There is also a manual option to do this on as-needed basis, disable the feature for a certain song, or to reverse it if you prefer the MIDI style.

Suggest RealTracks style replacements when songs are loaded: This feature is the manual option for Auto-Replace MIDI styles. It suggests RealTracks style replacements but doesn’t automatically load them. That is done manually from the RealTracks toolbar button menu. It is disabled when “Auto-Replace” is checked.

StyleMaker shows menu items for making and editing styles.

Make a New Style (Alt+F9) allows you to begin to create a new style, using the StyleMaker feature. See online Tutorial #6: StyleMaker - Making a New Style.

Edit a Style allows you to edit an existing style (*.STY) from disk. The resulting style can then be saved with the same name or a different name. This function uses the StyleMaker. See online Tutorial #5: StyleMaker – Editing Styles.

Edit Current Style (Ctrl+Shift+F9) allows you to quickly get into the StyleMaker to edit the current style. The current style is the style that is displayed in the Style Box on the main screen. See online Tutorial #5: StyleMaker – Editing Styles.

Save Current Song (except muted instruments) as a Style saves the style that is in use to the C:\bb\Styles folder with the parts that are currently selected. If, for example, a MIDI style has had RealTracks added, the RealTracks will be saved with the style and the style name will get an = sign prefix. So, if you were to add an acoustic bass RealTracks to the ZZJAZZ style and save it with this feature, the name would change to =ZZJAZZ.STY. It also saves MIDI SuperTracks and Hi-Q instruments (or other TGS files), and automatically calculates dB offsets based on volume, taking existing offsets into account. Press the [Rebuild] button in the StylePicker and the new style name will be added to the list of Other Styles.

Make a Hybrid Style: The “Hybrid Styles” feature allows you to play and create a style that has instruments from up to five different styles! You can, for example, play a song with a Reggae bass, Rock drums, Salsa piano, or any combination of up to five styles that you want.

Style Wizard (Create Style from MIDI File) launches the Style Creation Wizard, which automatically converts a MIDI file (*.MID) to a Band-in-a-Box Style (*.STY). Simply open a MIDI file, select your options, and press “Save-As Style.”

File Utilities opens a sub-directory of file utilities.

Change Directory (Path) (Ctrl+D) opens the Browse Folder window where a new directory can be selected.

Run Explorer in Current Directory launches the Explorer. Pressing Ctrl+Alt+F3 is the usual way to get to this item and will quickly open the Explorer. Once the Explorer is open, you could double-click on a song or style to load it in. (Assuming that there is a file association for Band-in-a-Box songs and styles made in Explorer.)

Run Explorer (Choose Folder) opens a Browse for Folder dialog where you can choose a folder.

Auto-Rename Song Files to Long File Names will rename all song files in the current directory to long file names, using the song title as the name.

Rename any BB File on Disk or **Rename Current Song File Name** allows you to rename files.

Delete file from disk deletes a song file without exiting the program

“Nuke It!” (*Delete current song file from list*) deletes the current song.

Associate File Types (Songs, Styles) with Windows / Remove File Associations (Songs, Styles) with Windows will associate (or remove associations for) the file types for Band-in-a-Box songs and styles in Explorer. Once set, you can double-click on a song or style in Explorer and Band-in-a-Box will open with that song or style.

Batch Create MIDI Files convert an entire folder of BB songs to MIDI files. You can choose the file names to be based either on the original file name or song title name. This feature is also accessed with the [Batch mode...] button in the MIDI file dialog.

Change All Songs in Current Folder to a Specific Tempo will set all the songs in the folder to the tempo you enter, but it is NOT UNDOABLE. (Tempos can be reset individually.)

Change All Songs in Current Folder to a Specific Style Name is also NOT UNDOABLE.

Change All song in Current Folder to Default Mix applies the default mix as set in the Master right-click context menu. This is not undoable.

Print Song (Chords/Melody) (Ctrl+P) opens the Print Options dialog.

Print Song (Chords/Melody) in Lead Sheet Mode (Ctrl+Shift+P) prints the song using the Lead Sheet options (such as fake sheet).

Print Multiple Songs prints all songs, or just selected songs, in a song directory.

Exit (Alt+F4) is to exit completely from the Band-in-a-Box program.

The last five files opened are listed at the bottom of the File menu, numbered 0 through 4.

Edit Menu

Note: If you select (highlight) a region by dragging the mouse and then choose one of the *Edit* menu commands, the dialog will automatically adjust to the correct values, based on the region that you’ve highlighted.

Undo and **Redo** allow you to undo or redo most operations including track generation. You can also use Ctrl+Z to undo and Shift+Ctrl+Z to redo.

Cut functions like a delete command to remove bars from a song.

Copy is to copy chords to a clipboard. Copying a section of chords can be done in the same manner as copying text in a Windows® word processor. To select the region to copy, place the mouse cursor at the bar to begin the selection. Then, holding down the left mouse button, drag the mouse over the region. As you do this you will see that the region will be inverted (i.e., looks dark). When you have selected the desired region of chords to copy, release the mouse button. Copy the selected region to the clipboard by using the keystrokes Ctrl+C or selecting the *Edit | Copy* menu item.

Copy Special shows more options for copying.

Copy From...To... / Copy Breaks (Rests/Shots/Holds): One of the best ways to copy chords is the *Copy From... To...* command, or pressing Alt+C, which opens the Copy Chords and/or melody dialog. The *Copy Rest* command will similarly bring up the Copy Rests dialog to allow copying of rests. These dialogs allow you to specify the number of bars to copy, the location to copy to, and the option to copy the Chords, Melody, Soloist, and/or Lyrics.

Copy/Move Tracks allows copying or moving data (audio and/or MIDI) from one track to another.

Copy Song(s) to Text on Clipboard or File(s) allows you to select the items to include when you copy the chords in the song. It also allows you to copy or save all songs in a specific folder to the clipboard or save them as text file(s).

Paste: Assuming you have already copied some chords to the clipboard, you are then ready to paste the copied chords into another part of your Chord Sheet. Move the highlight cell to the bar to begin the paste of chords. Copy the chords at the highlighted bar by using the keystrokes Ctrl+V or selecting the *Edit | Paste* menu item.

Tip: The copied section remains in the clipboard and can be used repeatedly. If your song is in the form verse-verse-bridge-verse, you can simply copy the first verse to the clipboard, and then paste in the other verses. The clipboard contents remain even if you load in a new song, so you can copy and paste between songs.

Paste Special - from Clipboard Text to Song(s) (Ctrl+Shift+V) allows you to select the items from the clipboard and the destination of the paste. You can paste them into a new song or the current song, or save them as a new song. If multiple songs are copied on the clipboard, you can use an option to save them all as song files.

Erase From... To... (Alt+K) opens the Erase Chords and/or Melody dialog, which allows you to specify the number of bars to erase and option to erase the Chords, Melody, Soloist, and/or Lyrics.

Insert Bar(s) inserts a certain number of bars into the Chord Sheet.

Delete Bar(s) removes a certain number of bars from the Chord Sheet.

Nudge Chords/Melody feature allows moving a range of chords by any number of bars and beats.

Song Form shows menu items for a song form.

Song Form Dialog (Arrange song like AABACAA) allows you to define sections of a song (A, B, C, etc.), and then rearrange the song by typing the form you want (e.g., AABABAACA.)

Settings for This Song (Ctrl+N) opens the Song Settings dialog for settings such as endings, tags, style variations, pushes, rests, and chord embellishments to make your song interesting and varied. The dialog can also be accessed by pressing the [Song Settings] button on the main screen.

Repeats/Codas/1st-2nd Endings: You can add repeats and endings so that the Lead Sheet window will display and print using 1st /2nd endings.

Generate Chords for Intro opens the Generate Intro dialog where you can specify the characteristics of the intro you wish to generate. For more information on this feature please refer to the Automatic Intro section.

Reduce (durations of chords by 1/2) cuts chord durations by 50% (e.g., 4beats>>2beats; 2beats>>1beat).

Expand (durations of chords by 2) doubles the durations of chords (e.g., 1beat>>2beats; 2beats>>4beats).

Unfold (Convert to 1 Big Chorus): Choose this command to unfold a multi-chorus song into one BIG chorus. When selected, Band-in-a-Box will display all choruses and verses of a song without loops or repeats. It is useful, for instance, when you have a song with 3 choruses and want to convert it to a single large chorus, or to customize a song with the “Edit Settings for Current Bar” feature to change meter, tempo, patches, styles, and/or harmonies and generate a MIDI file for export.

Fold (Convert 1 Chorus to Multiple) converts a song with a single big chorus to multiple smaller choruses based on the information you enter in the Fold Song dialog (chorus begins, chorus ends, tag etc.). If you have imported a MIDI file, you might have a file that is 96 bars long, but really consists of 3 choruses of 32 bars each. You can convert this to a 32-bar song by using the *Edit | Fold* song option, including inserting tag endings, and 2-bar endings.

Transpose shows menu items for transposing the complete song or selected parts of the song.

Transpose From ... To ... opens a dialog for transposing a particular section of the song. The bar values can be typed in manually or you can transpose a portion of a song by highlighting the region you wish to have transposed, selecting this menu item, and typing in the new key you wish to transpose to.

Transpose 1 Semitone Down (Ctrl+Alt+5) or **Transpose 1 Semitone Up** (Ctrl+Alt+6) transposes the entire song. This can be done while the song is playing. Band-in-a-Box will pause briefly, and then resume playing in the new key at the same place in the song.

Transpose Specific Number of Semitones (Ctrl+Alt+7) opens a dialog where you can type in the number of semitones to transpose the song.

Tempo shows menu items for setting the song tempo.

Set Tempo (Ctrl+Alt+T) allows you to enter a specific tempo for the current song,

Normal Speed / Half Speed / Quarter Speed / Eighth Speed: You can quickly change to different speeds with the menu commands or hot keys. For example, choosing *Half Speed* (or Ctrl+-) will change the playback speed to half, and *Normal Speed* (or Ctrl+=) will revert to normal speed.

Change Tempo of all loaded songs by...: For practicing tunes, it can be useful to play them at slower or faster tempos. You can enter an amount to change tempos for each song that is loaded.

Set Audio Master (Base) Tempo is used to ensure that tempo stretches are based on correct master tempo. It uses a sophisticated peak-limiting algorithm to ensure that increases in the volume do not result in clipping of the sound, which would be heard as a loud distortion.

Lyrics shows menu items for showing or editing lyrics.

Open AI Lyrics Generator (A I L Enter) launches the AI Lyrics Generator, which offers creative songwriting features, including suggestions for themes, styles, titles, and even entire song ideas. It also provides customized AI lyrics generation, allowing you to create lyrics from scratch, generate the next line, or experiment with rhymes, synonyms, antonyms, related words, or alliterations.

Enter Note-Based Lyrics at Current Bar (Ctrl+L) opens the Lyric entry box at the current location of the time line or highlight cell.

Big Lyrics Window (Ctrl+Shift+L) opens the Big Lyrics window for viewing lyrics and, optionally, chord symbols.

Lyric Document Window (Ctrl+Alt+Shift+L) displays a full screen of formatted lyrics. Easily copy and paste lyrics to and from your favorite word processor. The lyrics will then display in the Big Lyrics window.

Copy Lyrics to Clipboard allows you to copy a song’s lyrics (and/or the chords) to the standard Windows® clipboard. By pasting this data into a word processor, you can print out the lyrics in the font of your choice. The dialog has options to allow copying of note-based and/or line-based lyrics. With either option you can choose to include the chord symbols, have double or single line spacing, and make margin settings.

Copy Bar-Based Lyrics in First Chorus to Whole Song copies the note-based lyrics for the first chorus to the rest of the song.

Convert Note-Based Lyrics to Bar-Based Lyrics converts the note-based lyrics to bar-based lyrics.

Erase Bar-Based Lyrics erases bar-based lyrics.

Erase Note-Based Lyrics erases only the note-based lyrics.

Erase Note-Based Lyrics from Choruses: Select from a list box to erase note-based lyrics in the selected chorus.

Move Note-Based Lyrics Ahead of Timeline / Move Note-Based Lyrics Back to Timeline: If you have a note-based lyric that you want to time shift ahead or back, you can click on the time line at the destination that you want, and then choose this item. You can also shift lyric times using the Lyric Event list.

Timeshift Note-Based Lyrics (ticks) / Insert Beat(s) in Note-Based Lyrics / Delete Beat(s) from Note-Based Lyrics: These are functions that apply to the entire lyric track. They are useful when you're inserting bars or beats into the song and need to move the lyrics around to keep them in sync.

Edit Note-Based Lyrics as Event List opens the **Edit Lyrics** dialog with Edit, Insert, Append, and Delete functions.

Vocal Synth - Auto Mode (Generate Vocal Audio from Lyrics & Melody): Your Melody or Soloist track with lyrics can be rendered to a vocal audio track by sending it to the third-party vocal synthesizer Sinsy. Choose the language, Japanese or English, and one of the female or male vocalists. You can adjust the gender of the voice in a range from -0.8 to +0.8. Higher values are more masculine. If your track does not include lyrics, you can enter a syllable to use for notes with no lyrics. With the "Auto" command your song will be sent automatically to the song server and returned as an audio file on the Audio track.

Vocal Synth - Manual Mode (Generate Vocal Audio from Lyrics & Melody): With this command, Band-in-a-Box will generate a file named Sound.XML and save it in `C:\bb\Data\SRequest`. Use your browser to navigate to www.sinsy.jp and upload the xml file. A file named Sound.WAV will be returned and loaded into the Audio track of your song.

Chords shows menu items for editing chords.

Chord Substitution (Choose your own) allows you to see a list of possible chord substitutions for the current chord progression. You can also access it from a right-click on the Chord Sheet, and by pressing the Chord Substitution button.

Chord Substitution (Auto-Generate) will automatically pick chord substitutions for all or part of the song.

Chord Reharmonization (Choose your own) shows you the current bar in the song with a list of suggested chord progressions for the current melody, based on the melody and genre that you choose.

Chord Reharmonization (Auto-Generate) generates an entirely new chord progression for a complete song or a portion of a song. Selecting this menu option opens the Reharmonist dialog.

'Jazz Up' Chords: This menu command will "jazz up" the chords by changing chords like C and Cmaj to 7th and 6th chords. Song embellishment will be turned on for the song. Select the type of 7ths from the list box, and then click on the [OK – Jazz UP] button.

'Jazz Down' Chords: This will "jazz down" the chords by changing chords with 7ths (e.g., C7) to triads (e.g., C) and 9ths and 13ths to 7th chords. Song embellishment is turned off. Press [OK – Jazz Down] to proceed.

Search and Replace Chords will search and replace chords, including support for asterisks (*) as wildcards.

Edit Chord Shortcuts File (shortcut.txt) / Refresh Chord Shortcuts: If you have found a chord that Band-in-a-Box doesn't recognize, you can add your own shortcuts in a text file that you make yourself called `C:\bb\Data\shortcut.txt` and Band-in-a-Box will allow you to type in that chord in the future. Click on this menu command to open or create your own chord shortcuts file. Make sure to save the file after editing. Changes won't take effect until you choose **Edit | Chords | Refresh Chord Shortcuts**.

The text file `C:\bb\Data\shortcut.txt` allows you to add new chord shortcuts. If you find a chord that Band-in-a-Box won't accept, like Csus2 when it expects C2 instead, you can enter this on a single line (without the quotes) "Csus2@C2." Then Band-in-a-Box will enter the chord C2 whenever you type in Csus 2. You can also use it for shortcuts. For example, if you entered j@maj7 Band-in-a-Box would let you type Cj for CMaj7. See the file `C:\bb\Data\pgshortc.txt` for examples of shortcuts.

Note: The <code>shortcut.txt</code> file doesn't ship with Band-in-a-Box or it would overwrite your file! The file <code>C:\bb\Data\pgshortc.txt</code> should be used only by PG Music Inc. for shortcuts supplied with Band-in-a-Box.
--

Chord Builder (Ctrl+Shift+B) allows you to enter chords by ear without needing to know the actual chord names or any music theory.

Play Current Chord (Shift+Enter) plays the current chord on the Chord Sheet.

Chord Options (Alt+F5) opens the Chord Options dialog, where you can add rests/shots/holds or pushes to chords.

MicroChord Settings (up to 4 chords per beat) (F6 or M M Enter) opens the Set MicroChords dialog, where you can enter up to 4 chords per beat, select tracks to be excluded from playing MicroChords, select options, and set a specific rhythm.

MultiPicker Library (F7 or M Enter) opens a floating window that serves as a one-stop shop for various pickers and AI/Assistant features.

Use MultiPicker instead of dialogs (ctrl=yes, shift=no): When this is enabled, the MultiPicker Library will open for the picker features instead of modal dialogs. For example, selecting *Load Style from StylePicker* from the *File* menu or pressing Ctrl+9 will open the MultiPicker Library, displaying the StylePicker. You can override this setting by holding the Shift or Ctrl key while selecting a menu command. For example, Shift+clicking on the *Load Style from StylePicker* menu item will open the modal StylePicker, while Ctrl+clicking on the same menu item will open the MultiPicker Library, displaying the StylePicker.

Track Settings and Actions Dialog (Ctrl+F7 or T Enter) opens a convenient "one-stop-shopping" dialog, where you can select RealTracks, Loops, MIDI SuperTracks, etc., set volume/reverb/panning/tone, mute, solo, freeze, and do many other things for all 24 tracks.

Slide Tracks allows you to move any of the Bass, Drums, Piano, Guitar, Strings or Melody track ahead or behind by a certain amount. You could, for example, slide the Bass track so it plays a little ahead of the rest of the band. This has the effect of making the bass player “drive the band,” and is useful in jazz styles to make the music sound more exciting.

Settings for Current Bar (F5) opens the Edit Settings for Current Bar dialog where you can change meter, tempo, volume, patches, styles, RealTracks, RealDrums, and/or MIDI harmonies at the current bar. You can specify the changes to happen for every chorus and/or a specific chorus.

Song Memo: A song memo of up to 2000 characters may be added.

Set Time Signature (for Range of Bars) allows you to assign a specific time signature at any bar and apply it to a range of bars, as often as you want. For example, to have one 5/4 bar, bar 13, select this menu item, and toggle the 5/4 button. Then, type in the bar beginning (13) and number of bars (1) in the space provided.

Auto-Generate Song Title (Alt+Shift+T) allows you to generate a title for a song.

Options Menu

MIDI/Audio Driver Setup: Select MIDI input and MIDI output drivers and choose a Synthesizer / Sound Card patch map. Select the [Run Driver Wizard] button for help with your selection. Click on the [Audio Settings] button if you need to set up audio drivers, such as ASIO drivers. This topic is discussed in detail in the MIDI and Audio Setup instructions.

Use/Set Alternate MIDI Output Driver for Session allows you to set a temporary MIDI driver for a session, useful when your main MIDI Driver is “in-use” by another application.

Return to Factory Settings: Choosing this command will reset all settings to the default at the time of shipping.

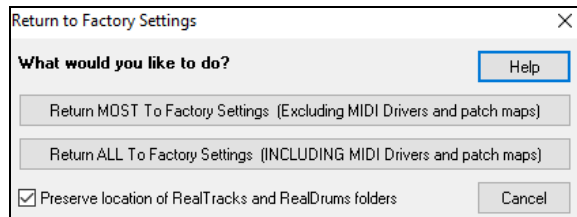

If you choose MOST settings, the patch map and drum kit will be left intact, and not reset.

If you choose ALL settings, all settings will be reset to factory.

If “Preserve location of RealTracks and RealDrums folders” is checked, the folder locations will be remembered even after you reset to factory settings or erase the intrface.bbw configuration file.

Language Selection allows you to change the display language from English to another language. If there are other languages supported by your version of Band-in-a-Box, then they will be displayed in this dialog. International language versions are available for download from <https://www.pgmusic.com/support.bbw.international.htm>.

MIDI Patch Maps, etc. shows menu items for editing a General MIDI patch map, setting favorite patches, and more.

Save Default Configuration (Mysetup.DK file) will rewrite the Band-in-a-Box configuration file (Mysetup.DK) with your current settings. This file contains:

- MIDI Channels/Patches/Volumes/Reverb/Chorus/Bank
- Patch Map
- Favorite Patches, Favorite Combos settings
- Drum Kit

Save Alternate Drum/Patch File .DK and **Load Alternate Drum/Patch File .DK** allow you to save different custom drum kits or load preset or custom kits.

Display General MIDI Patch Numbers opens the General MIDI Patch List for reference.

Send a SysEx File (*.SYX) is a command that sends SysEx information to your MIDI device.

Whether you want to load different patches (or ones you have “tweaked” with a patch editor/librarian such as the SC-Pro Editor/Librarian) into your MIDI device or whether you have a synth that requires a SysEx to set it to a certain mode, you can easily send SysEx files with a configurable delay (the default is 100 ms).

If you want to send a SysEx file to your MIDI device automatically at the start of each session, you need to make a file called STARTUP.SYX, and put it in the C:\bb directory. Then, each time the program is started, it will send the appropriate SysEx commands contained in this file to your MIDI device.

If you need to send a SysEx file at any time during a session, choose the *Options | MIDI Patch Maps, etc. | Send a Sys-Ex File (*.SYX)* option. This opens a dialog from which you can choose a file to send. Since some MIDI devices require a delay time between parts of a SysEx message, there is a default delay value of 100 ms between each part of the message.

If you need to change the default delay, go to the *Options | MIDI Patch Maps, etc. | Make an Advanced Patch map* menu item and enter the Sys-Ex Delay to a value in milliseconds (ms). If it is set to 0 ms, the program will revert to the default of 100ms. The smallest delay setting is 1(ms).

Technical Notes:

SysEx files are files that can be made with programs such as PG Music's PowerTracks Pro Audio or SC-Pro Editor/Librarian. They begin with a F0(hex) byte and end with a F7 byte.

Examples where you might want to use a SysEx file with Band-in-a-Box are:

- Employing a custom setting or patch you have made with the SC-Pro Editor /Librarian.

Choose Patch from General MIDI Patches allows you to select a patch for the currently selected instrument from an organized list of GM patches.

Choose Patch from Higher Bank allows you to select a patch using the advanced search and higher bank/patch support capabilities.

Make a Patch Map (Advanced Settings): Patch maps contain information for mapping the patches and drum notes to your synthesizer as well as Velocity offset, Octave offset, bank Controller 0 setting, bank Controller 32 setting, etc. There are also advanced options like sending a SysEx file by loading the .DK file.

Edit these settings in the *Options | MIDI Patch Maps, etc.* submenu by choosing *Make an Advanced Patch map*.

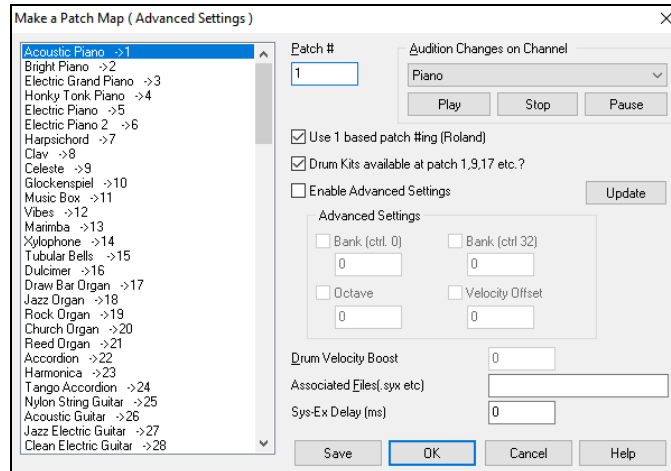

These options are useful either if you have a newer synthesizer that supports bank changes and has nice patches in higher banks or if you have an older synth that requires custom mapping of sounds. To access these features, enable the “Enable Advanced Settings” option. Then, type in the values you want to change. Say, for example, you have some great string sounds on your synth on Bank 4, Controller 32. With this feature you can save them as part of your Band-in-a-Box setup by clicking the [Save] button. This will append your MYSETUP.DK file to include all of the patches you like to use, regardless of where they are on your synth.

Some basic sound cards don’t have volume responsive drums. The result of this limitation can be rather unpleasant, since the drums might be too loud and there is no way of lowering the volume. Band-in-a-Box overcomes this so that you can boost or reduce the velocity of the drums on virtually any sound source.

To adjust the drum velocity, access *Options | MIDI Patch Maps, etc. | Make an Advanced Patch map* and tick the option to “Enable Advanced Settings.” Then, enter a Number from -127 (quietest) to +127 (loudest) in the “Drum Velocity Boost” box. Whether you want to load different patches (or ones you have “tweaked” with a patch editor/librarian such as the SC-Pro Editor/Librarian) into your MIDI device or whether you have a synth that requires a SysEx to set it to a certain mode, you can easily send SysEx files with a configurable delay (the default is 100 ms).

If you want to send a SysEx file to your MIDI device automatically at the start of each session, you need to make a file called STARTUP.SYX, and put it in the C:\bb directory. Then, each time the program is started, it will send the appropriate SysEx commands contained in this file to your MIDI device.

If you need to send a SysEx file at any time during a session, choose the *Options | MIDI Patch Maps, etc. | Send a Sys-Ex File (*.SYX)* option. This opens a dialog from which you can choose a file to send. Since some MIDI devices require a delay time between parts of a SysEx message, there is a default delay value of 100 ms between each part of the message.

If you need to change the default delay, go to the *Options | MIDI Patch Maps, etc. | Make an Advanced Patch map* menu item and enter the Sys-Ex Delay to a value in milliseconds (ms). If it is set to 0 ms, the program will revert to the default of 100ms. The smallest delay setting is 1(ms).

GM Settings, etc.

Roland GS has settings for Roland GS keyboards and sound modules.

Reset Roland GS (Quick) and Reset GS (all ID’s) reset the module to factory settings.

Set Reverb Type or Set Chorus Type (GS Module): Roland GS instruments allow different type of reverb and chorus settings. These settings boxes allow you to select them.

Assign Part/Channel etc. for GS Module: The GS Part settings are for GS compatible synthesizers only. These synthesizers have 16 parts. The default is for part 1 to be channel 1, part 2 channel 2 etc., but you can change a part to another channel. This allows you to use the same channel for 2 parts, so that you hear a layer of 2 instruments playing the same part.

Send MIDI Message

The GM functions work on MIDI sound devices that support the GM (General MIDI) standard, which includes most newer MIDI Keyboards and sound cards.

The GS functions work on instruments that support the Roland GS specification. This includes the Roland Sound Canvas, SCC1, and JV-30.

The XG functions work on instruments that support the Yamaha XG specification.

Send General MIDI Mode ON & BB Patches (Ctrl+Alt+Q) sends a General MIDI mode ON message to the external MIDI device and the sends the startup Band-in-a-Box patch changes.

Send General MIDI Mode ON (No Patches) sets the external module to General MIDI mode. This command will ensure that the module is ready to accept GM-specific MIDI data such as Bank, Controller, and Patch information.

Send GS Mode On Message (Roland) / Send XG Mode On Message (Yamaha): Since the inception of the GM (General MIDI) standard, there have been two major subsets/extensions of this standard; GS (Roland) and XG (Yamaha). Therefore, in addition to the GM Mode-on menu item feature there are additional commands to send a GS mode ON or a XG mode ON message at any time by accessing the GM menu.

Auto-Send GM Mode On at Startup sends a “General MIDI mode on” message when the program boots up.

Auto-Send GS Mode On at Startup sends a Roland GS system on message when the Band-in-a-Box program boots up.

Auto-Send XG Mode On at Startup sends a Yamaha XG system on message when the Band-in-a-Box program boots up.

Turn Local OFF / ON (External MIDI Keyboard): “Local” refers to music playing on an external MIDI keyboard. If set to “Off,” Band-in-a-Box will play the keyboard via the THRU part. If set to “On,” both Band-in-a-Box and the keyboard might be playing the same Thru part.

When program quits, turn Local ON automatically turns the external MIDI keyboard back on at the end of the Band-in-a-Box session.

Master Tuning allows you to master tune your sound card or sound module. This is useful if you’re playing along with an instrument or recording that can’t easily be re-tuned like an acoustic piano. A setting of 0 is the default A = 440.

Note: Not all sound cards/ modules support Master Tuning. To see if your sound card supports Master Tuning, press the [Test.] button.

Master (Combo) Volume Adjust

Master Volume uses MIDI messages instead of GS/GM SysEx should be set by all users except if you have a Roland GS synth, Roland Sound Canvas, or Roland VSC. If set, the Combo settings will allow Master Volume and other MIDI settings to work. This submenu allows you to set whether to use Roland - GS or General MIDI for Master Volume messages. Unless you have a Roland, you should select General MIDI.

If you want to “turn it all up or down,” this can be done quickly with menu commands or hotkeys to set the Master Volume. There are also hotkeys that control the overall volume by reducing (or increasing) volumes on all parts by 5 to simulate a Master Volume effect (especially useful for sound cards that don’t support Master Volume changes). These items also have hotkeys as listed on the menu (Ctrl+Alt+Shift Q, W, and E). Commands and hotkeys are also provided to change the volume of the current part only.

Set Panning to Mono sets the panning of your Band-in-a-Box parts (Bass, Drums, Piano, etc.) to mono.

Set Panning to Stereo sets the panning of your Band-in-a-Box parts (Bass, Drums, Piano, etc.) to a typical stereo setup, which is saved with the preferences.

Run Other Programs

Sound card Volume / Playback VU Meter launches the Windows® Mixer to adjust volumes on your sound card with the Playback panel.

Sound card Recording / Recording VU Meter launches the Windows® Mixer to adjust volumes on your sound card with the Recording panel.

Note: This uses the C:\windows\sndvol32.exe Mixer program. You may need to have the Windows® 98 version of this program for the Recording Panel to open properly. If you don’t, you’d see the “Volume Control” panel and will have to manually set it to the Recording Panel (by choosing Options | Properties | Recording).

Run Windows Control Panel runs the Windows® Control Panel, which lets you examine MIDI and Audio settings in the Multimedia, Add New Hardware, and System panels.

Run Other Application and Choose ‘Other Application’ allows you to specify and run any other application (mixer application, PowerTracks etc.).

Run DLL or &EXE plugin and Choose DLL or EXE Plugin allows you to run a plugin that has been made specifically for a PG Music product.

Convert Patch list from PowerTracks or Cakewalk will let you convert a PowerTracks Pro Audio .INI file or a Cakewalk .INS file to a Band-in-a-Box .PAT file.

Open Preferences / Save Preferences as: You can save and load custom preferences files with your current settings saved and restored. For example, you can have a preference that remembers a certain group of songs, notation transpositions, etc. The *Options | Return to Factory Settings* menu command saves preferences to disk, so that the settings can be restored at any time.

Preferences

The **Preferences** dialog allows you to set various settings that are saved in the Band-in-a-Box for Windows® configuration file called intrface bbw. This dialog opens with the *Options | Preferences* menu item or Ctrl+E.

You can save and load custom preferences files with your current settings saved and restored. For example, you can have a preference that remembers a certain group of songs, notation transpositions, etc. The *Options | Return to Factory Settings* menu command saves preferences to disk, so that the settings can be restored at any time. Choose the menu item *Options | Save Preferences As* to save a configuration or *Options | Open Preferences File* to load a saved configuration.

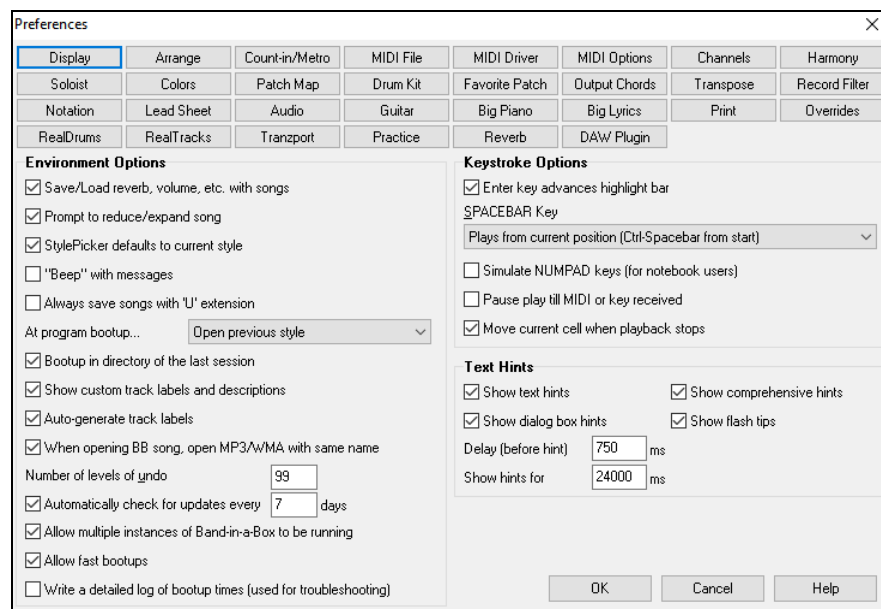

Most program settings and options can be accessed from the rows of buttons at the top of the dialog.

Save/Load reverb, volume, etc. with songs: Select this checkbox if you wish to embed reverb, volume, pan, chorus, and bank information with songs for later recall, or if you wish to enable any such embedded information with songs that are loaded. The last settings that are in effect on the main screen instrument panel when you save the song will be recorded. Individual settings can be enabled/disabled in the *File | Save Special | Save Song w/Patches and Harmony* menu item.

Prompt to reduce/expand song: If a style is changed with a different feel (16th notes instead of 8th notes), Band-in-a-Box will automatically offer to expand or reduce the duration of the chords and change the tempo to accommodate the new style.

StylePicker defaults to current style: Since the StylePicker can now default to the current style, this option is available. If you want the StylePicker to stay at the style that you left it, de-select this item.

“Beep” with messages: Now that people have their sound cards hooked up to big speaker systems, a simple “beep” issued by Windows® when an incorrect key is pressed can seem loud enough to “wake your neighbors.” Setting the “silent beep” option allows Band-in-a-Box to visually flash the window title bar to get your attention, instead of generating an audible “beep.”

Always save songs with “U” extension: Older Band-in-a-Box songs had additional extensions for last letter (1-9, A-O) to indicate style type. Setting this will resave those old songs with a “U” extension, MGU or SGU (if no melody is present).

At program bootup...: When the new session starts, Band-in-a-Box can automatically open the song or style that was used in the last session.

Bootup in directory of the last session: On program boot up, the current directory will get set to the last directory used in the previous session.

Show custom track labels and descriptions: If this option is enabled, the Track buttons at the top of the main screen and the track labels on the Mixer will display custom track labels and descriptions that you have customized.

Auto-generate track labels: If this option is enabled, the Track buttons at the top of the main screen and the track labels on the Mixer will display auto-generated labels. For example, if the track contains Banjo, then the label will show “Banjo” instead of the default track labels (Bass, Piano, Drums, Guitar, Strings, Melody, and Soloist). Also, the track buttons in various windows (Notation, Lead Sheet, Guitar, Piano, etc.) will display initials of auto-generated labels. For example, [H] will show for a track that plays Harmonica.

When opening BB song, open MP3/WMA file same name: If MySong.MGU is loaded, and a same named audio file (MySong.WMA, MySong.MP3, MySong.WAV, etc.) is present, Band-in-a-Box will open the audio file to the audio track. This allows third parties to make audio files with chords in them, by making a MySong.MGU and MySong.MP3 pair of files, which will load into Band-in-a-Box yet will have the audio compressed to take up little disk space.

Number of levels of undo for the *Edit | Undo* command can be as high as 999. The default is 99.

Automatically check for updates every ___ days: If this is enabled, the program will automatically check for new updates. This will occur as often as you choose. A setting of 0 days will check every time you run the program.

Allow multiple instances of Band-in-a-Box to be running allows you to have more than one copy of Band-in-a-Box open at a time.

Allow fast bootups: Normally, this option should be enabled. This should only be disabled if you are having some problem with bootup.

Write a detailed log of bootup times (used for troubleshooting): This will be used as a diagnostic tool only. When this option is enabled, you will get a message on bootup, which displays a detailed description of times for bootup.

Enter key advances highlight bar: The **Enter** key advances the highlight bar on the Chord Sheet. This speeds up the entry of songs for people who prefer to use the Enter key. When you enter a chord on the chord worksheet, press the **Enter** key to place your chord in the highlighted cell. The highlighted region will then move automatically to the next cell. The right arrow key can also be used to move the highlight cell.

SPACEBAR Key: There are three options for spacebar operation.

- Enters no chord (deletes current chord)
- Plays from current position (Ctrl + Space from start)
- Plays from start (Ctrl + Space from current pos.)

The default setting is to play from current position and stop the song.

Simulate NUMPAD keys (for notebook users): Notebook users often don't have a number pad so they can't use the Band-in-a-Box looping features (Ctrl+NUMPAD 1-6 keys). With this option the regular numbers can be used to trigger the looping feature. For example, pressing **Ctrl+2** will start playback of looped choruses.

Pause play until MIDI or key received: This allows playback to be started by a MIDI note received at the MIDI In port, or by pressing a key on the computer keyboard. Band-in-a-Box generates its arrangement, and then “stands by” for your start command.

Move current cell when playback stops: If this is enabled, the current cell will move to the last played bar when playback stops.

Text Hints: Choose to enable or disable the fly-by text hints, the comprehensive program hints, and/or the dialog box hints. Set the time delay in ms before the hint pops up, and the length of time it will display.

MIDI Options

The **[MIDI Options]** button in the **Preferences** dialog opens the **MIDI Options** dialog.

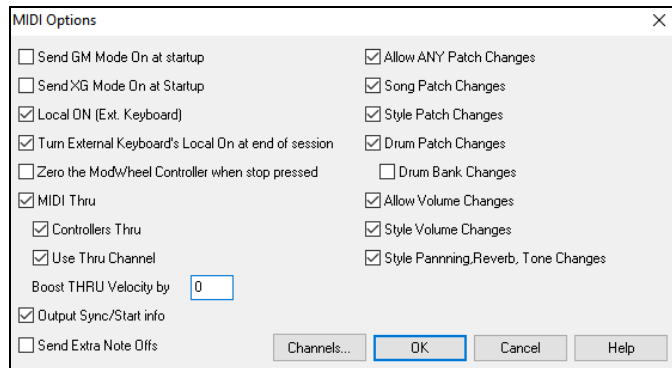

Send GM Mode On at startup / Send XG Mode On at startup: You can elect to have Band-in-a-Box automatically send a GM or XG Mode On command every time the program is started. Toggle this option ON if you have a GM or XG unit to ensure that it is always set to the appropriate mode.

Local ON (Ext. Keyboard): If you are hearing the information played on your keyboard played twice (an echo effect) then set Local ON to “No.” If you can't hear what you are playing at all, set Local ON to “Yes.”

Turn External Keyboard's Local On at end of session: If you have set the Keyboard Local to Off (usually to eliminate MIDI echo) this setting turns it back on at the end of your Band-in-a-Box session.

Zero the ModWheel Controller when stop pressed: If you use Garritan synths, don't enable this option, because Garritan uses Modulation Wheel for Volume. If you have a MIDI keyboard, and use Modulation Wheel, you might set this.

MIDI Thru: Set to “No” if you don't want the information played on your MIDI keyboard to be sent *through* Band-in-a-Box to the output driver.

Controllers Thru: Guitar synthesizers and wind controllers contain large amounts of additional MIDI data which may not be required for Band-in-a-Box and may only serve to hinder the system performance of your computer. To prevent this information from being sent Thru, set this option to “No.”

Use Thru Channel: Band-in-a-Box uses the Thru channel as a part, just like the Bass/Drums/Piano, etc. The Thru Channel is re-channeled to the Thru channel as assigned in the MIDI settings dialog. If you would prefer to set the Thru channel yourself from your MIDI controller, set this to “No.”

Boost THRU Velocity by: When playing along on a keyboard to the Band-in-a-Box “band,” if the sound of your keyboard is too quiet and increasing the THRU Volume doesn't help enough, use this option to boost the THRU velocity and make your THRU playing louder.

Output Sync/Start info: Syncs Band-in-a-Box with an external sequencer.

Send Extra Note Offs: Leave this option to “No” unless you are having trouble with “Stuck Notes” when you press [Stop]. If you set this option to “Yes” the program will send a “global sweep” of all notes off in *addition* to the selected notes off that are playing when you press the [Stop] button.

Allow Any Patch Changes: Set to “No” to disable All Patch changes.

Song Patch Changes: Songs can be saved with patch changes. If you want to prevent specific instruments loading for a given song, set this option to “No.”

Style Patch Changes: Styles contain patch change information for the instruments that were used when the Style was created. To use your own instrument selection, not the original instruments, change this setting to “No.”

Drum Patch Changes: To disable patch changes in Drums, set to NO.

Drum Bank Changes: This should usually be left unchecked since most synths don't use bank changes on drums. But, if you require drum bank changes then select this option.

Allow Volume Changes: To prevent any volume changes set to "No."

Style Volume Changes: To stop embedded style volume changes set to "No."

Style Panning, Reverb, Tone Changes: If set, styles are allowed to set panning, reverb, and tone if they are set that way in the style.

MIDI Settings

The [Channels] button in the Preferences dialog opens the MIDI Settings dialog.

	Channel	Octave	Patch	Vol	Reverb	Chorus	Pan	Bank0	LSB(32)
Bass	2	-1	36	90	0	0	0	0	0
Piano	3	0	1	90	40	0	20	0	0
Drums	10	0	1	90	40	0	0	0	0
Guitar	7	0	25	90	40	0	30	0	0
Strings	6	0	49	90	40	0	-30	0	0
Melody	4	0	78	90	40	0	0	0	0
Soloist	8	0	1	90	40	0	0	0	0
Thru Chn	5	0	78	127	0	0	0	0	0

0 - 16 -2, +2 0 - 128 0 - 127 0 - 127 0 - 127 -63, +63 0 - 127

Harmony... Options... GM Patches Save OK Cancel Help

MIDI Channels: Range 0 to 16. If set to 0 the part will be Off/Disabled, which is not the same as muted.

Octave: Adjusts the octave of the part. Range (-2 to +2). Usually set to 0. (Bass is usually set to -1 for most General MIDI (GM) instruments.)

Patch: Range 0 to 128. These are General MIDI patch numbers.

Volume: Range 0 to 127. Average volume setting is = 90. This can also be set from the main screen.

Note: Only General MIDI, XG, and GS instruments respond to Reverb, Chorus, and Bank changes.

Reverb: Range 0 to 127. Default setting = 40.

Chorus: Range of 0 to 127. Default setting = 0.

Panning: Panning refers to the stereo placement (i.e., Left to Right) of a given part's sound. The range of this parameter is -63 to +63. A setting of 0 is centered in the middle of the stereo field.

Bank0 and LSB(32): Many General MIDI instruments have extra instruments available on higher banks. Usually set to 0. Other settings are multiples of 8 (0, 8, 16 etc.).

These can use either Controller 0 (Bank 0), which is also known as MSB for Most Significant Byte, or Controller 32, also called LSB for Least Significant Byte, or combinations of the two controllers.

Harmony Channels and Settings

The [Harmony] button in the Preferences dialog opens the Harmony Channels and Settings dialog where settings for the harmonies are made.

Harmony Settings

☒ OK to Load Harmonies With Songs

☒ Change Harmony With New Chords

Overall Harmony Volume Adjust: 0

Harmony Channels

Melody Harmony B: 11

Melody Harmony C: 12

Thru Harmony B: 13

Thru Harmony C: 14

Update OK Cancel Help

OK to Load Harmonies with Songs: If set to YES, the harmony settings for each song will be loaded and saved with each song. If set to NO, the harmony setting won't be saved or loaded with the songs. If you are using a certain harmony, you should set this setting to NO, otherwise you have to keep re-selecting the harmony when you load in new songs.

Change Harmony with New Chords: Example: If a harmony is played on bar 1 on a C chord, and then the note is held as the chord changes to a Fm7 chord, (if this setting is set to YES) the harmony notes will change so that they will be still be playing chord tones. If they don't the harmony sounds dissonant. Leave this setting to YES, unless you have a specific reason to disable it. The harmony is changed by moving the voices to the nearest chord tone.

Overall Harmony Volume Adjust: Sets a level for the overall harmony in a range of -128 to 128, with 0 leaving the settings as programmed in the Harmony file.

Harmony Channels: Band-in-a-Box already uses 7 channels (Bass, Drums, Piano, Guitar, Strings, Melody and Thru channels). Adding these 4 harmony channels produces potentially 11 channels of information.

General MIDI Patch Edit

The [Patch Map] button in the Preferences dialog opens the General MIDI Patch Edit dialog, where you can make a customized General MIDI patch map.

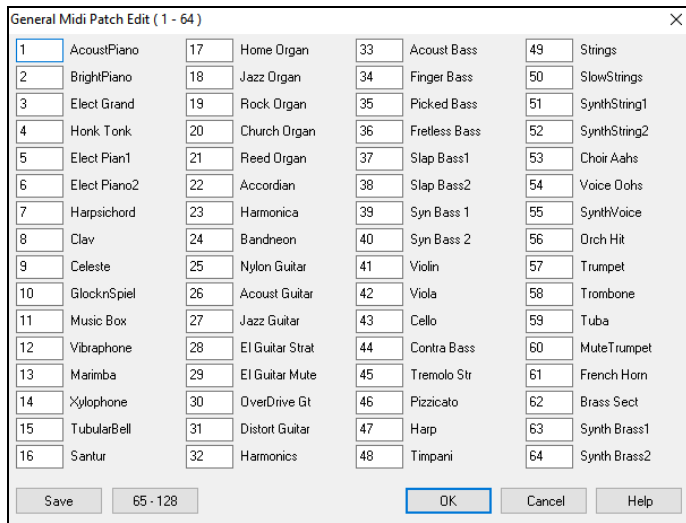

Type in the patch number that your synth uses for each instrument listed. For example, if your sound source has its Acoustic Piano at patch location 41 select the box to the left of Acoustic Piano and type 41. Do the same for all instruments in the General MIDI patch list. If your synth doesn't have an exact match, use a close sounding patch that it does have. Once you have made a patch map in this way, whenever Band-in-a-Box encounters Acoustic Piano (which is General MIDI instrument #1), it will look up this Patch Map Location and then send out Patch 41 to your synth/sound module.

Drum Kit Definition

The **[Drum Kit]** button in the **Preferences** dialog opens the **Drum Kit Definition** dialog. If you have been unable to find a preset drum map that matches your synth's drum notes, then you may need to type in the drum notes that your sound source uses. To do this, you need to hook your MIDI controller up to play the drum sounds from the keyboard. Play up and down the keyboard to hear all the drum sounds.

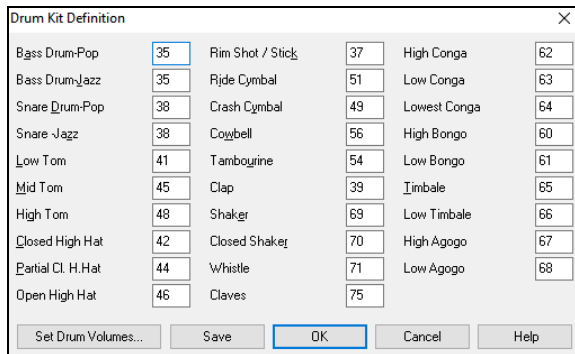

Type the MIDI note numbers for the various instruments as you find them on your drum machine or keyboard. Press the **[Save]** button to save the kit as MYSETUP.DK. If you are making a kit to save under a different name then save the kit under *Options | MIDI Patch Maps, etc. | Save Alternate Patch/Drum Kit*.

Customize the Relative Volumes of the Drum Kit Instruments.

Perhaps when you listen to Band-in-a-Box, you feel that the crash cymbal is too loud or the kick drum is too quiet.

The **[Set Drum Volumes]** button allows you to make the crash cymbal 10% quieter, boost the kick-drum by 15%, and turn off the "tambourine" entirely. Changes apply to any song when this feature is enabled, and playback and written MIDI files will reflect the changes.

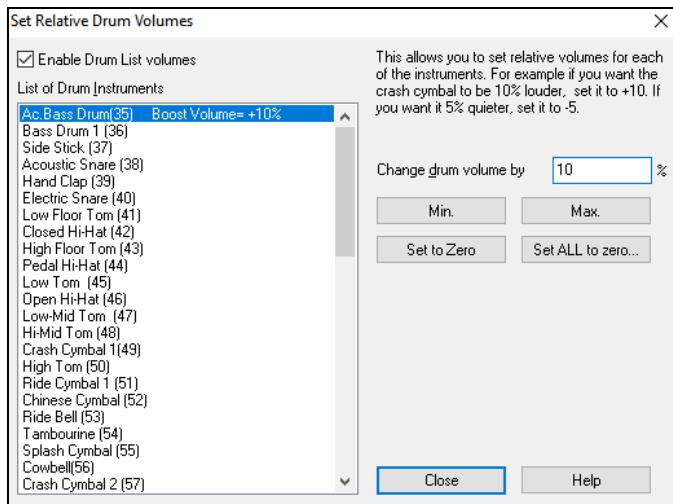

The default settings are to change the volumes by 0 %, which would leave them as they are. If there were a drum note with a velocity of 50, it would be affected as follows:

+40% would change it from 50 to $50 + (40\% \times 50) = 70$

-40% would change it from 50 to $50 - (40\% \times 50) = 30$

The current settings for your drum velocities are saved in the *infrace.bbw* configuration file.

Favorite Instruments

The **[Favorite Patch]** button in the **Preferences** dialog opens the **Favorite Instruments** dialog.

	1	2	3	4	5	6	7	8	9	10
Bass	33	34	35	36	37	38	39	40	59	68
Piano	1	5	8	12	18	19	25	27	30	61
Drums	1	9	17	25	33	41	1	9	17	25
Guitar	25	26	27	28	29	30	31	32	106	8
Soloist	1	5	12	27	57	58	60	67	72	74
Strings	49	50	51	52	53	54	55	56	89	111
Melody	1	5	25	27	57	58	60	67	74	91
Thru	1	5	25	27	57	58	60	67	74	91

Compos Patch List Save **Ok** Cancel Help

	1	2	3	4	5	6	7	8	9	10
Bass	33	33	34	34	36	33	38	39	40	40
Piano	1	5	1	5	5	1	5	5	1	19
Drums	33	33	33	33	33	41	26	26	17	26
Guitar	25	25	25	27	29	25	29	29	31	29
Soloist	0	0	0	0	0	0	0	0	0	0
Strings	49	49	49	49	49	49	49	49	49	49
Melody	1	25	27	57	58	66	8	72	74	83
Thru	0	0	0	0	0	0	8	0	0	0

Patch List Save **Ok** Cancel Help

For each track you can assign up to 10 “favorite” General MIDI instruments.

Note: If you use a custom patch map it will convert your synth’s non-GM patch numbers, always enter GM patch numbers for the favorite instruments.

The **[Patch List]** button displays the **General MIDI Patch List** of instrument names and patch numbers.

The **[Compos]** button opens the **Favorite Compos** dialog.

This dialog allows you to save up to 10 of your favorite instrument combos. For example, you could set up Combo #1 to be an Acoustic Jazz combo which would send out patches like Acoustic Bass, Acoustic Piano, Acoustic Guitar, Flute, etc. After you finish typing in the instrument patch numbers select the **[Save]** button.

Play Menu

Note: Most commands in the Play menu are performed by onscreen buttons or by the keystrokes listed to the right of the menu command.

Play: This plays the song from the beginning with the current arrangement.

Play Special shows more options for playing the song.

Play (with Generation) (F4): This generates a new arrangement and plays the song.

Play (with no Generation): This plays the song without generating a new arrangement.

Generate (even if tracks are frozen): When you do this, the song will regenerate, the tracks will get rewritten, and the song will stay frozen. So, if you’re freezing songs to get the instant playback with RealTracks but get tired of the “same-old” frozen arrangement, just press Shift+Play, generate a new arrangement, and press Save. Then the new “fresh-frozen” arrangement will play instantly, even with many RealTracks.

Tip: Obviously, you wouldn’t use this feature to force regeneration of a frozen song if you have made custom edits to the song that you don’t want to lose, unless you’ve saved the song and have a backup copy.

Play from Bar ... (Ctrl+F): Choose a chorus and bar to play from with the current arrangement. Tracks won’t be regenerated. Use this command during playback to jump to any bar in the song.

Play from Current Position (Ctrl+G): When the song is stopped this command starts playback again at the bar with the highlight cell.

Go (Open and Play): This lets you select a song in any directory and plays it automatically.

Stop (Esc or Spacebar): This stops playback or recording. To resume playback from the current bar, use the *Play From Current Position* command or the [Play from Bar...] toolbar button. To play from the start of the song, press the [Play] toolbar button.

Pause (Ctrl+H): This pauses the song. Repeating this command resumes play from the exact location where the song was paused.

Play & Loop Highlighted Section (F10): Drag the mouse cursor to select a region of bars in the Chord Sheet and then use this command to play the selected region as a loop.

Looping

- You can loop any section of the song. The program will then start playback at the first loop point and play the looped section until stop is pressed or looping is turned off.
- Looping of a section of the song is enabled with the *Loop Section Enabled* command in the [Loop] toolbar button, the *Loop Section Enabled* command, or the keystroke NUMPAD 1.
- Open the Loop Section Settings dialog with the menu command, by clicking the [Loop] button in the toolbar, or pressing NUMPAD 2.

The remaining commands in this submenu are also found in the Loop Section Settings dialog.

Force loaded songs to # choruses will set every song that you load to the same number of choruses.

Jukebox Play: This opens the **Options for Juke Box** dialog to select and play a jukebox list.

Previous Jukebox Song / Next Jukebox Song: These allow you to navigate back and forth in a jukebox set list.

Wizard Playalong feature: The Wizard is a play along feature that allows you to use the QWERTY keyboard or your connected MIDI keyboard to play along with Band-in-a-Box. The Wizard is only active during playback.

Wizard uses “Smart” notes: Toggle this on so the Wizard will only play notes based on the chord/key of the song. Toggle “Smart” notes OFF (unchecked) to have the Wizard provide you access to the chromatic scale.

Panic! (F12): Select this if your MIDI notes are stuck ON and it’s driving you crazy!

Panic should also Reset DXi/VSTi synth: When selected, hung DXi/VSTi notes are also cleared by the Panic feature.

Freeze All Tracks: This freezes all tracks – MIDI, RealTracks, and RealDrums – for fast replay without regenerating tracks.

Un-freeze All Tracks: This unfreezes tracks to allow normal regeneration.

Freeze track: This allows the selection of a single track to freeze.

Step Advance: When a song is paused these commands can be used to navigate step-by-step through the currently selected track. For example, the Melody track is displayed on the Notation window, Lead Sheet window or Guitar window, selecting the *Step Advance One Chord* menu item will highlight and play the next chord of the melody. This is a great way to study the notes being played, and to navigate around the track.

Melody Menu

Track Type: Normally, you’d leave the track type set to **Single Channel**, but you can set it to:

- **Multi (16) -Channel** – All channels get preserved, and outputted on the channels, this would be useful for importing an entire MIDI file and playing it from the Melody channel (using a silent style).
- **Guitar** – Channels 11 to 16 will display on the guitar as strings 11 to 16, TAB will show, the notation will be up an octave, and the MIDI file will contain the channels preserved.
- **Piano** – In this mode, channels 8 and 9 are treated as the left and right hand of a piano part.
- Selecting any one of **Bass**, **Ukulele**, **Mandolin**, **Banjo (5-string)**, or **Violin** will display the correct tablature in the Notation window and the correct fretboard in the Guitar window.
- Set the track to match any of the 11 alternate guitar tunings, such as **DADGAD**, **Open G**, or **Double Drop D**, supported by Band-in-a-Box. Then you will see the correct notes on the guitar fretboard, in the notation and tablature.
- If the track has drums that use GM Drum notes, you can select **Drums** to see drum notation.

Melodist – Generate Melody and Chords (Shift+F5) opens the Melodist feature.

Melodist Maker submenu items allow you to edit Melodist files using the Melody Maker.

Start a Melodists File allows you to make and edit Melodists saved under the filename of your choice. See the Melodist Editor dialog for additional details on importing/exporting/saving Melodists.

Edit a Melodists File opens an Open File dialog where you can select any Melodist file (*.MEL) to edit.

Edit Current Melodists File opens the Melodist dialog with the currently installed Melodists file.

Refresh Melodist (Shift+F7) allows the Melodist full access to all melody ideas contained in its database.

Sequencer Window for Multi-Channel Melody: There are 2 tracks in Band-in-a-Box to add your own recordings. These are the Melody and Soloist tracks. Normally, you would want a single part on each of them, but since MIDI information can have separate channels, it is possible to store 16 separate parts on each of the Melody and Soloist tracks. When the Melody or Soloist track has been set to “Multi (16)-Channel” we refer to this as “Sequencer Mode.” Selecting this command will then open the Sequencer Window. Then you can customize which channels will play and display.

Edit Melody Track shows menu items for editing the Melody track.

Import Melody from MIDI File allows you to import MIDI data from a file (*.MID) into the Melody track.

Import Melody from Clipboard allows you to import MIDI data that has been pasted into the clipboard (e.g., from a sequencer such as PowerTracks).

Record Melody (Ctrl+R) opens the Record MIDI dialog to record a MIDI melody.

Record Melody from Bar... (Ctrl+Alt+R) starts recording at the current location of the highlight cell after playing a two-bar lead-in.

Step Edit Melody allows you to enter/edit a melody in step time from the Notation window. This uses an event list.

Quantize, Time Adjust shows menu items to quantize, humanize or adjust the Melody track.

Quantize Melody opens the Quantize Track dialog. The *Humanize Melody...* feature is an advanced version of this function.

Humanize with Straight Feel / Humanize with Swing Feel: Band-in-a-Box uses intelligent humanization routines, which can humanize a melody from one feel to another, from one tempo to another, and vary the amount of swing in 8th notes (but not randomly). The results are very musical with natural sounding MIDI melodies.

Humanize Melody opens the Humanize Track (Quantize to New Tempo or Feel) dialog. The humanize effect is broken down into 5 main categories: Tempo, Lateness, 8th Note Spacing, Legato, and Feel.

Loosen up Start Times is a dedicated function to vary the start times of notes on the Melody or Soloist tracks, with options for what notes to affect (harmony, chords) and amount of variance.

Eliminate Note Overlap - Preserve Double Stops / Eliminate Note Overlap - Remove Double Stops open a dialog to select the range of bars where note overlap will be eliminated while double stops are either preserved or eliminated. There is an option to treat channels as a separate track.

Timeshift Melody (ticks) allows you to move the Melody forwards or backwards in small increments relative to the rest of the song tracks. (Measured in ticks or parts per quarter, PPQ.)

Insert Beat(s) in Melody allows you to insert a blank beat or beats into the song relative to the current time signature.

Delete Beat(s) from Melody allows you to delete a beat or beats from the song relative to the current time signature.

Transpose shows menu items for transposing the Melody track.

Transpose in Range allows you to transpose a range of the Melody track without affecting the other tracks in the song.

Transpose One Octave Down (Ctrl+Alt+1) / **Transpose One Octave Up** (Ctrl+Alt+2) transposes the Melody track one octave in either direction. This is often useful if the Melody instrument has been changed. Transposing can be done while the song plays.

Form shows menu items that is related to a song form.

Copy First Chorus to Whole Song stretches the Melody track out over the entire song (i.e., first, last, and middle choruses).

Erase from All Choruses erases the Melody track and any data that was contained therein.

Erase from First Chorus / Erase from Middle Choruses / Erase from Last Chorus: These menu commands allow you to eliminate the Melody from any chorus.

Transform Waltz Melody & Soloist to 4/4: If you have a song with a 3/4 time signature, you can instantly hear it as a 4/4 feel. Simply load the Waltz song and then change the style to a 4/4 style. Band-in-a-Box uses intelligent algorithms to transform the melody to the new time signature.

Transform 4/4 Melody & Soloist to Waltz: You can automatically transform any 4/4 song/melody to a Waltz 3/4 feel. Simply load in any 4/4 song and change the style to a Waltz style. The program will offer to transform the melody so that it works as a Waltz. It's fun and educational to hear and play familiar songs in a Waltz feel.

Adjust Level of Melody allows you to increase or decrease the volume (velocity) of the Melody track without affecting the other tracks.

Copy to Soloist Track copies the entire contents of the Melody track to the Soloist track. This is useful as a temporary holding area for your Melody or bouncing tracks.

Move to Soloist Track copies the entire contents of the Melody track to the Soloist track and erases the original data from the Melody track, preparing it for a new track or data.

Swap Melody and Soloist Track performs a "double copy/move" so that the data that was in the Melody track gets transferred to the Soloist track and vice versa. This is also known as track bouncing.

Convert Harmony to Melody Track converts a single line Melody track to include the current harmony selection.

Remove Harmony (or guitar solo) from Melody Track removes a harmony from a track, providing that the harmony was put there by Band-in-a-Box in the first place using the *Convert Harmony to Melody Track* command.

Generate Guitar Chord Solo opens the Guitar feature dialog for generating a guitar chord solo.

Auto-Rechannel to Guitar Display converts channels on a track to channels 11 to 16. Channels 11 to 16 are used by Band-in-a-Box to indicate strings 1 to 6 of a guitar. It uses the current position marker on the guitar for this command. A popup question will ask if you want to include events that are already on the guitar channels.

Rechannel to Specific Guitar Fret Position over Range changes the fret position over the selected range.

Map Melody Track to C7 Chord is a useful tool when making styles.

Change Pitch Bend Range lets you set the range in semitones.

Insert Guitar Bend events when pitch bend found will insert controllers so the guitar will display bends.

Piano Hand-Split manually splits a piano part on a Melody or Soloist track using the intelligent hand-splitting routines. The left/right hands display in red/blue on the big piano, and on bass/treble clefs on the notation. Import a piano MIDI file to the Melody track to get a split-hands display and printout.

Adjust Legato/Staccato by... allows you to increase legato of the Melody track by N ticks, avoiding the next note by M ticks, or reduce the length of notes by N ticks, preserving a minimum of M ticks duration of notes. To increase legato of the notes, enter a positive number in the first dialog. The duration of notes in the track will be increased by this number of ticks. Then, in the next dialog, specify the number of ticks to avoid next note. To reduce the length of notes, enter a negative number in the first dialog. The duration of notes in the track will be decreased by this number of ticks. Then, in the next dialog, specify the minimum duration of notes.

Adjust Channels by will adjust all MIDI channels by the number value entered.

Remove extra Sustain Pedals (MIDI Controller 64) will remove extra Sustain Pedals from the track.

Embellish Melody shows menu items for enabling and customizing the Melody embellishment feature.

Embellish Melody during playback (Ctrl+Alt+E) toggles the Melody embellishment feature.

Embellish Melody Dialog (Ctrl+Alt+L) allows you to customize the settings of the Embellisher, choose an embellisher type from presets, and make a particular Embellishment permanent.

Mute Melody during Middle Choruses to allow for soloing.

Generate Soundtrack launches the SoundTrack feature, which allows you to generate music in the style you choose for any length of time you specify. As the “producer,” you select the genre, length of time, instruments, and fade-in/fade-out options. The SoundTrack adjusts the tempo and duration to match the settings, and then allows you to save the file as a WAV, WMA (Windows® Media Audio), or MP3 file.

Soloist Menu

Track Type: Normally, you’d leave the track type set to *Single Channel*, but you can set it to:

- *Multi (16) -Channel* – All channels get preserved, and outputted on the channels, this would be useful for importing an entire MIDI file, and playing it from the Melody channel (using a silent style).
- *Guitar* – Channels 11 to 16 will display on the guitar as strings 11 to 16, TAB will show, the notation will be up an octave, and the MIDI file will contain the channels preserved.
- *Piano* – In this mode, channels 8 and 9 are treated as the left and right hand of a piano part.
- Selecting any one of *Bass*, *Ukulele*, *Mandolin*, *Banjo*, or *Violin* will display the correct tablature in the Notation window and the correct fretboard in the Guitar window.
- Set the track to match any of the 11 alternate guitar tunings, such as *DADGAD*, *Open G*, or *Double Drop D* that are supported by Band-in-a-Box. Then you will see the correct notes on the guitar fretboard, in the notation and tablature.
- If the track has drums that use GM Drum notes, you can select *Drums* to see drum notation.

Soloist - Generate and Play a Solo (Shift+F4) opens the Select Soloist dialog where a preset Soloist style can be selected or your own Soloist can be defined.

Soloist Maker is a submenu of editing Soloists files. If you want to make your own Soloists or modify an existing Soloist, use the Soloist Maker (edit) module. The Soloist Maker allows you to define the parameters essential to a Soloist’s playing, such as instrument range (i.e., tenor saxophone), extra legato playing, playing more on top of the beat, playing straighter 8th notes than usual swing 8th notes. In addition, you can set phrasing options, such as how long the phrase should be, and how much “space” to leave between phrases. You can also set how “outside” the playing should be.

Start a Soloists File allows you to make and edit Soloists saved under the filename of your choice. See the Soloist Editor dialog for additional details on importing/exporting/saving Soloists.

Edit a Soloists File opens an Open File dialog where you can select any Soloist file (*.SOL) to edit. To edit the Soloist you are using, use the Edit Current Soloist File command.

Edit Current Soloists File opens the Select Soloist dialog with the currently installed Soloists file.

Refresh Soloist (Shift+F7) allows the Soloist full access to all solo ideas contained in its database. Use to refresh after several Soloists have been made.

OK to Load Soloists with Songs: Enable this option if you want Soloists to be automatically loaded with a song that was saved with Soloist information.

Allow Soloist Harmony (on THRU Harmony): Enable this option to permit the Soloist to utilize the Harmony features. This will allow the Soloist to make a harmonized solo with the harmony of your choice. See the Select Soloist dialog for additional details.

Sequencer Window for Multi-Channel Soloist: There are two tracks in Band-in-a-Box to add your own recordings. These are the Melody and Soloist tracks. Normally you would want a single part on each of them. But, since MIDI information can have separate channels, it is possible to store 16 separate parts on each of the Melody and Soloist tracks. When the Melody or Soloist track has been set to “Multi (16)-Channel” we refer to this as “Sequencer Mode.” Selecting this command will then open the Sequencer Window. Then you can customize which channels will play and display.

Edit Soloist Track is a submenu of editing options.

Import to Soloist Track from MIDI File allows you to import MIDI data from a file (*.MID) into the Soloist track.

Import to Soloist Track from Clipboard allows you to import MIDI data that has been pasted into the clipboard (e.g., from a sequencer such as PowerTracks).

Record to Soloist Track allows you to record MIDI to the Soloist track.

Record to Soloist Track from Bar... starts recording at the current location of the highlight cell after playing a 2-bar lead-in.

Step Edit Soloist Track allows you to enter/edit a Soloist in step time from the Notation window. This uses an event list.

Quantize, Time Adjust shows menu items to quantize, humanize or adjust the Soloist track.

Quantize Soloist opens the Quantize Track dialog. The *Humanize Soloist Track* feature is an advanced version of this function.

Humanize Soloist Track with Straight Feel / Humanize Soloist Part with Swing Feel: Band-in-a-Box uses intelligent humanization routines, which can humanize a Soloist from one feel to another, from one tempo to another, and vary the amount of swing in 8th notes (but not randomly). The results are very musical, with natural sounding MIDI solos.

Humanize Soloist Track opens the Soloist: Quantize to New Tempo or Feel dialog. The humanize effect is broken down into 5 main categories: Tempo, Lateness, 8th Note Spacing, Legato, and Feel.

Loosen up Start Times is a dedicated function to vary the start times of notes on the Melody or Soloist tracks, with options for what notes to affect (harmony, chords, and amount of variance).

Eliminate Note Overlap – Preserve Double Stops / Eliminate Note Overlap – Remove Double Stops open a Range dialog to select the range of bars where note overlap will be eliminated while double stops are either preserved or eliminated. There is an option to treat channels as a separate track.

Timeshift Soloist Track (ticks) allows you to move the Soloist forward or backwards in small increments relative to the rest of the song tracks. (Measured in ticks or parts per quarter, PPQ.)

Insert Beat(s) in Soloist Track allows you to insert a blank beat or beats into the song relative to the current time signature.

Delete Beat(s) from Soloist Track allows you to delete a beat or beats from the song relative to the current time signature.

Transpose shows menu items for transposing the Soloist track.

Transpose in Range allows you to transpose a range of the Soloist track without affecting the other tracks in the song.

Transpose One Octave Down (Ctrl+Alt+3) / Transpose One Octave Up (Ctrl+Alt+4) transposes the Soloist part one octave in either direction. This is often useful if the Soloist instrument has been changed. Transposing can be done while the song plays.

Form shows menu items that is related to a song form.

Copy First Chorus to Whole Song stretches the Soloist track out over the entire song (i.e., first, last, and middle choruses).

Erase from All Choruses erases the Soloist track and any data that was contained therein.

Erase from First Chorus / Erase from Middle Choruses / Erase from Last Chorus: These menu commands allow you to eliminate the Soloist from any chorus.

Transform Waltz Melody & Soloist to 4/4: If you have a song with a 3/4 time signature, you can instantly hear it as a 4/4 feel. Simply load the Waltz song and then change the style to a 4/4 style. Band-in-a-Box uses intelligent algorithms to transform the Soloist track to the new time signature.

Transform 4/4 Melody & Soloist to Waltz: You can automatically transform any 4/4 song to a Waltz 3/4 feel. Simply load in any 4/4 song and change the style to a Waltz style. The program will offer to transform the Soloist track so that it works as a Waltz. It's fun and educational to hear and play familiar songs in a Waltz feel.

Adjust Level of Soloist Track allows you to increase or decrease the volume (velocity) of the Soloist track without affecting the other tracks.

Copy to Melody Track copies the entire contents of the Soloist track to the Melody Track. This is useful for a temporary holding area for your Soloist or for bouncing tracks.

Move to Melody Track copies the entire contents of the Soloist track and erases the original data from the Soloist track, preparing it for a new track or data.

Swap Melody and Soloist Track performs a “double copy/move” so that the data that was in the Soloist track gets transferred to the Melody track and vice versa. This is also known as track bouncing.

Convert Harmony to Soloist Track... converts a single line Soloist track to include the current harmony selection.

Remove Harmony (or guitar solo) from Soloist Track removes a harmony from a track, providing that the harmony was put there by Band-in-a-Box in the first place using the *Convert Harmony to Soloist Track* command.

Generate Guitar Chord Solo opens the Guitar feature dialog for generating a guitar chord solo.

Auto-Rechannel to Guitar Display converts channels on a track to channels 11 to 16. Channels 11 to 16 are used by Band-in-a-Box to indicate strings 1 to 6 of a guitar. It uses the current position marker on the guitar for this command. A popup question will ask if you want to include events that are already on the guitar channels.

Rechannel to Specific Guitar Fret Position over Range changes the fret position over the selected range.

Piano Hand-Split manually splits a piano part on a Melody or Soloist track using the intelligent hand-splitting routines. The left/right hands display in red/blue on the big piano, and on bass/treble clefs on the notation. Import a piano MIDI file to the Soloist track to get a split-hands display and printout.

Adjust Legato/Staccato by... allows you to increase legato of the Soloist track by N ticks, avoiding the next note by M ticks, or reduce the length of notes by N ticks, preserving a minimum of M ticks duration of notes. To increase legato of the notes, enter a positive number in the first dialog. The duration of notes in the track will be increased by this number of ticks. Then, in

the next dialog, specify the number of ticks to avoid next note. To reduce the length of notes, enter a negative number in the first dialog. The duration of notes in the track will be decreased by this number of ticks. Then, in the next dialog, specify the minimum duration of notes.

Adjust Channels by will adjust all MIDI channels by the number value entered.

Scales shows menu items for generating scales. The menu items *Generate Scales* and *Auto-Generate Scales when play pressed* allow you to generate scales for a certain song or auto-generate them for all loaded songs. You can view the scales in the notation and the on-screen guitar and piano.

Audio Menu

The **Record Audio** function is used to record audio using a microphone plugged into your sound card or a guitar (or mixer) plugged into the line-in on your sound card.

The next two items, **Record Audio and MIDI (Melody)** and **Record Audio and MIDI (Soloist)** refer to the situation where you want to simultaneously record audio (vocals etc.) as well as MIDI. You can record MIDI to any track.

The **Plugin** menu command refers to running a plugin audio effect. This applies an audio effect such as Reverb or Chorus to the already recorded audio part. Band-in-a-Box comes with a large selection of high-quality audio effects built-in, such as Compressor, Gate, Distortion, Reverb, Echo, Chorus, Flanger, Ring Mod, Tremolo, Tone Control, Graphic EQ, Parametric EQ, Gain Change, De-Ess, Auto-Wah, Pitch Shift, Exciter, Enhancer and Hum Filter. DirectX plugins from PG Music and other makers are also supported.

Edit Audio shows menu items for editing the audio.

Copy First Chorus to Whole Song copies the first chorus of audio to the rest of the song.

Erase Audio from All Choruses is used to erase the entire audio.

Erase Audio from Chorus will erase the first chorus, middle choruses, or the last chorus.

Erase Region of Audio will erase a specified region of bars/beats of audio.

Adjust Volume Level of Audio Track changes the volume of the Audio track itself. It uses a sophisticated peak-limiting algorithm to ensure that increases in the volume do not result in clipping of the sound, which would be heard as a loud distortion. It accepts units of decibels (dB). Zero means no change in the level, whereas +6 would be a doubling of the sound, and -6 halves the sound level.

Timeshift Audio (ms) is used to time shift the whole Audio track a certain number of milliseconds. Normally you wouldn't have to time shift a track at all. There are settings in the Audio Settings dialog that can adjust for synchronization differences between your sound card and MIDI devices (for example, the VSC has a 430ms latency). But the time shift audio command can be useful in special cases.

Tip: 1000ms = 1 second. Positive values move the Audio track ahead, negative values move it back.
--

Insert Silence in Audio Track lets you insert silence of the specified length at the specified location. For example, if you decide to add an extra 2 bars to the intro in Band-in-a-Box, and you've already recorded an audio, you should insert 2 bars (8 beats in a 4/4 time signature) into the Audio track as well.

Delete Region of Audio Track will delete a region of audio, eliminating the created gap.

Convert Channels (Mono/Stereo) allows you to convert the Audio track from stereo to mono, or vice versa. There is an option to choose the percentage of each channel.

Audio Drivers/Settings opens the Audio Settings dialog where you can select an audio driver (WAS, ASIO, or MME) or the settings.

Playback Mixer / Playback VU Meter takes you directly to the Windows® Playback control to adjust volumes on your sound card. Note that not all sound devices have VU meters.

Recording Mixer / Recording VU Meter takes you directly to the Windows® Recording control to adjust volumes on your sound card. Note that not all sound devices have VU meters.

Export Song as Audio File allows you to save the song as an audio file.

Import Audio File to Separate Tracks Using Stem Splitter (S T E M S Enter) allows you to create stems from an audio file and add them as separate tracks to the current song.

Open Stem Splitter Player will open a window that offers similar functionality to the Stem Splitter but also lets you play the stem tracks without triggering the Band-in-a-Box style tracks.

Import Audio (WAV, WMA, MP3, WMV) will open an audio file in WAV, MP3, Windows® Media Player, or CD Audio format.

Audio Edit Window (Ctrl+Shift+A) opens the Audio Edit window where the wave file can be viewed and edited.

Audio Harmonies, Pitch Tracking, Fix Tuning opens the Audio Harmony dialog, which allows you to harmonize the audio or correct out-of-tune notes.

Audio Transcribe (monophonic) transcribes the audio data as MIDI data.

Audio Chord Wizard opens the Audio Edit window and allows you to use the Audio Chord Wizard feature.

Set Audio Master (Base) Tempo is used to ensure that tempo stretches are based on correct master tempo. It uses a sophisticated peak-limiting algorithm to ensure that increases in the volume do not result in clipping of the sound, which would be heard as a loud distortion.

Render Song to Audio Track (and Disable Tracks): Use this to render all tracks to the Audio track and disable track generation.

Un-Render Song from Audio Tracks (Enables Tracks, Erase Audio Track): Use this to erase a rendered Audio track and enable track generation.

Harmony Menu

Melody Harmony (Select) (Alt+F10) shows you the complete harmony styles list and allows you to choose one for the current Melody track.

Thru Harmony (Select) (Alt+F11) shows you the complete harmony styles list and allows you to choose one for the current Thru track.

Favorite Melody Harmonies (Ctrl+F10) shows your favorite 50 harmony styles (based on recent usage) and allows you to choose one to use on the Melody track.

Favorite Thru Harmonies (Ctrl+F11) shows your favorite 50 harmony styles (based on recent usage) and allows you to choose one to use on the Thru track.

Real-Time MIDI Harmonies: This feature allows you to play harmonies in real time. Use this with your MIDI keyboard (while Band-in-a-Box is stopped). When the dialog is open, you can play a chord with the left hand (below the split point set in the dialog), and the chord you play is and displayed in the dialog. Then, the notes that you play in the right hand will get harmonized according to this left-hand chord. If you set the “Only Harmonize if Left hand chord held down,” you will be able to control what notes get harmonized by holding down the chord when you want a note to be harmonized.

Audio Harmonies, Pitch Tracking, Fix Tuning opens the Audio Harmony dialog, which allows you to harmonize the audio or correct out-of-tune notes.

Harmonies Maker shows menu items for making or editing harmonies.

Start a New Harmonies File allows you to make and edit Harmony styles saved under your own filename.

Edit a Harmonies File allows you to edit a Harmony file that is in the C:\bb\Data directory.

Edit Current Harmonies File allows you to edit the Harmony file that is currently loaded on your system.

Convert Harmony to Melody Track converts a single line Melody track to include the current harmony selection, with options to convert the whole song or specify a range of bars, to eliminate note overlaps, and loosen note start times.

Convert Harmony to Soloist Track converts a single line Soloist track to include the current harmony selection (On the Thru harmony), with options to convert the whole song or specify a range of bars, to eliminate note overlaps, and loosen note start times.

Harmony Settings shows menu items for using harmonies.

OK to Load Harmonies with Songs: Enable this menu item if you want to load any harmony settings that were saved/embedded in a given song.

Save Harmony with This Song: Enable this menu item to allow Band-in-a-Box to embed the harmony settings for the current song so that they may be recalled automatically at a later time.

Change Harmony with New Chord: Enable this menu item to allow the program to vary the harmony characteristics (e.g., inversions) each time a new chord is encountered in the song.

Allow Melody Harmony (Shift+F10): Enable this menu item to allow harmonies on the Melody MIDI channels.

Allow Thru Harmony (Shift+F11): Enable this menu item to allow harmonies on the Thru MIDI channels.

Allow Soloist Harmony (on Thru Harmony): Enable this menu item to allow the Thru MIDI channels to utilize the harmony features for the Soloist track.

Use Passing Harmonies for Thru: When playing along on a MIDI keyboard (or the Wizard) using a Thru harmony, you can use passing harmonies. For example, on a C7 chord, with an Ab note, the harmony might be a B diminished chord, which is a passing harmony.

Only Thru Harmonize if note held down = 36 (C3): By setting this option you can specify to only harmonize the note if a certain note is held down. (The default note is a C two octaves below middle C.)

Window Menu

The *Window* menu launches various windows in Band-in-a-Box.

Chord Sheet Window opens the Chord Sheet window. This is the default window in Band-in-a-Box, where you enter chords.

Tracks Window opens a window that allows lossless data manipulation of tracks in a familiar environment for DAW users.

Notation shows menu items for Notation display for your song.

Notation (or Chord Sheet) Window (Ctrl+W) toggles between the notation and the chord sheet views.

Movable Notation Window (Ctrl+O) opens the movable and resizable Notation window.

Notation/Edit/Note Roll Mode (Ctrl+Alt+N) moves the notation window through its various entry modes.

Note Insert Mode: Enabling this allows you to insert notes graphically with your mouse or keyboard on the notation window.

Mono Entry Mode: Enable this to insert single notes (not chords) on the notation window.

Clean Display Mode: Enable this to display notes in a quantized view in the Notation window. (This does not affect song playback).

Event List Editor: This allows you to edit events, including MIDI and lyric events.

Play Previous Screen backs the song up four bars.

Play Next Screen moves the song to the next four bars.

Track Displayed: Since there is not enough room on the screen to display the notation for all instruments, only one is displayed at a time. You can choose which one you want to display from this menu option or with the instrument buttons on the Notation window.

Switch to Next Track (Ctrl+F5) / **Switch to Previous Track** (Ctrl+Shift+F5) switch tracks.

Lead Sheet Window (Alt+W) shows the lead sheet notation.

Lyrics shows menu items to open lyrics windows or Vocal Wizard.

Big Lyrics Window (Ctrl+Shift+L) opens a window that displays lyrics in a Karaoke format.

Lyric Document Window (Ctrl+Alt+Shift+L) displays a full screen of formatted lyrics. You can easily copy and paste lyrics to and from your favorite word processor. The lyrics will also display in the Big Lyrics window.

Show Karaoke Window allows you to see scrolling Karaoke lyrics in a Karaoke MP3/CDG file.

Vocal Wizard selects and transposes the song to the best key for the singer's vocal range.

Audio Edit shows menu items to open two types of the Audio Edit window.

Audio Edit Window (Ctrl+Shift+A) allows you to edit audio data, using copy, cut, and paste. You can zoom the audio in to the sample level so that you can see the actual sine waves present.

Moveable Audio Edit Window opens the movable and resizable Audio Edit window.

Piano Roll shows menu items to open two types of windows.

Piano Roll Window opens the Piano Roll window, which allows you to edit MIDI tracks in a traditional piano roll format.

Moveable Piano Roll Window opens the movable and resizable Piano Roll window.

Big Piano Window (Ctrl+Shift+N) opens a window that displays a piano keyboard.

Drum Kit Window (Ctrl+Shift+D) opens the animated Drum Kit.

Guitar Window (Ctrl+Shift+G) opens an on-screen Guitar.

Mixer Window (Ctrl+Shift+M) opens or closes the mixer.

Fullscreen Chord Sheet View (Ctrl+T) displays Notation screen or Chord Sheet in full screen mode.

MIDI Monitor displays a list of MIDI data received from computer MIDI Input and/or Band-in-a-Box output, useful for educational or diagnostic purposes.

Guitar Tuner opens the Tuner. This is optimized for guitar and bass, though it may be useful with other instruments.

Ear Training Window (Ctrl+Shift+J): You can practice your ear training with help from Band-in-a-Box. In addition to the common interval exercises (perfect 4th, minor 2nd, etc.), learning to play-by-ear for jazz and pop music is further enhanced by ear training exercises to recognize common chord types (e.g., Major, Minor, Dominant, etc.)

You will also see buttons that launch musical games for fun while you train your ear. [Pitch Invasion] helps to develop perfect pitch as you shoot down "alien" notes invading from above (you hear the note sound, and click on the on-screen Piano, MIDI or QWERTY to shoot them down). [Music Replay] develops your pitch, rhythm, and melody recognition by replaying what the program plays in note, rhythm, or melodic modes.

Practice Window (Alt+Shift+L) allows convenient 1-click access to many Band-in-a-Box features that help you with practicing. These include the Ear Training dialog, games (Pitch Invasion etc.), Metronome, CopyMe, Sight Reading, 101 Riffs series, and more.

Conductor Window (Ctrl+~): As the song is playing, many "single key" hotkeys are available to control the playback and looping of the song. For example, pressing the "4" key will ensure that the middle chorus is the next one played, and pressing the "S" key will ensure that the middle section is looped. This would be useful to extend a song that has the last chorus playing. Custom loop points can also be set for each song. These settings are ideal for live performance, or "jam sessions" where you aren't entering new Band-in-a-Box songs but want full control of the playback. These loops happen seamlessly at the end of the chorus, so are suitable for the "dance floor." In addition, you can control Band-in-a-Box from a standard MIDI keyboard, pressing MIDI keys corresponds to program functions. For example, load the next song, play/pause/tempo adjust/change thru patch/jump to middle choruses/open the notation or lead sheet window – all from your MIDI keyboard!

Chord Builder

Chord Builder (Ctrl+Shift+B) allows you to enter chords by ear without needing to know the actual chord names or any music theory.

Play Current Chord (Shift+Enter) plays the chord on the first beat of the current cell on the Chord Sheet.

MIDI Chord Detection shows you menu items for entering chords from a keyboard. Select *MIDI Chord Detection...* and play any chord on your MIDI keyboard. Band-in-a-Box will then provide you with up to 4 interpretations of the chord you played, with its best suggestion at the top and alternates below.

Plugin Mode for DAW puts Band-in-a-Box into plugin mode, open as a small always-on-top window that acts as a plugin for your favorite DAW/sequencer so that you can drag-and-drop MIDI and audio (WAV) tracks from BB to your favorite sequencer. The DAW Plugin mode is a mode within the regular Band-in-a-Box program. This mode allows you to transfer tracks, or parts of tracks, to other DAW Sequencers easily, by simply dragging the track icons from Band-in-a-Box (BB) to the tracks window of your DAW.

BB2Go (Prepare m4a files for iOS version): Band-in-a-Box for iOS, an app that works as a standalone on iOS devices, allows you to create, play, transfer, and generate songs directly on your iPhone or iPad. The *Window | BB2Go* menu item will open a dialog that enables you to prepare M4A audio files for use with the iOS version.

Help Menu

Index lists all the Help topics. Type in a keyword under the “Index” tab to go to the topic you want.

Help Topics shows menu items to open various Help topics.

Newest Features describes the new features in the current version.

Feature Browser (/ Enter) opens the Feature Browser dialog that lists many features in Band-in-a-Box and allows you to browse them, find the feature by text filter, read descriptions about the feature, find how to launch the feature, access to the online information or video about the feature, and do more.

Program Manuals (pdf) shows menu items for opening the program manuals.

Display Program Manual will open a .pdf file of the full Band-in-a-Box manual. Follow the bookmarks to find specific topics.

Display Program Upgrade Manual will open a .pdf file of the upgrade manual for this particular version of Band-in-a-Box, which may include new documentation not yet added to the full manual. The upgrade manual is often a more convenient way to reference the new features in Band-in-a-Box without looking through the full manual.

Show Help Hints: Band-in-a-Box has comprehensive fly-by hints that appear when you move over an item. These include hints for the dialog boxes and various windows. You can set the hints to display none, basic, or detailed information.

Tip of the Day: This feature can be set to run automatically when Band-in-a-Box opens. If you want to add your own tips, you can edit the BBW.TIP file. Just put a tip on a single line (no carriage return till the end of the tip). Tips are limited to 255 characters per tip. Band-in-a-Box automatically compiles the BBW.TIP file at startup of the program to a binary file called BBW.TPB.

Check for Updates: User can check/download/pause/continue/install for a newer version (not free), newer build (free), and updated RealTracks files (free). You can set whether you want any checking for updates at boot up to be done, and if so, how often. (Note: A setting of 0 days will check every time you run the program.) You can also press the [Refresh] button to check for a major or minor upgrade of the program and RealTracks patches. Download free updates within this dialog when available.

What add-ons do I have?: One of the greatest strengths of Band-in-a-Box is the ability to add-on and enhance the program through add-on RealTracks, RealDrums Styles, Soloists, and more. This menu item scans your computer’s Band-in-a-Box directory and displays what add-ons are and aren’t found. To see the latest add-ons, click on the [\[www.pgmusic.com/addons.htm\]](http://www.pgmusic.com/addons.htm) button to go directly to the add-ons page on the PG Music Inc. website.

Web www.pgmusic.com shows links to some important pages on the PG Music Inc. website. Selecting one of these topics will automatically launch your Web browser and direct you to the PG Music website.

About Band-in-a-Box opens a dialog with key information such as the version number you are running and computer system information.

Utilities

Display Log Text file of Yellow/Green Messages: The yellow/green flash messages and date/time are saved in a file called *C:\bb\Data\Logs\FlashMessageLog.txt*. You can open this file inside the program at any time by choosing this menu command or pressing the L O G Enter keys.

Install Coyote WaveTable Synth runs the setup program for the Coyote WaveTable software synthesizer.

Write BandInABoxRequest File creates a file that you can email to support@pgmusic.com if you have a problem activating the program.

Run Cleanup Routine: The Band-in-a-Box folder (usually *C:\bb*) has become full of lots of files over the years. Up to 10,000 files are present in the folder on a full install of the UltraPAK. This menu command will run a utility app

C:\bb\Data\BB_cleanup.exe, which will unclutter the folder and move files to various subfolders. (Note: This utility will run automatically during the Band-in-a-Box program installation, so normally you don't need to run this manually.)

Run Download/Install Manager Now: This will launch the legacy Download Manager, which is saved in the *C:\bb\Data\DownloadManager* folder. You should instead use the "Download and Install Manager," which is a separate application that you can get from the product download page.

Activate Band-in-a-Box (Serial Number Required) allows you to activate Band-in-a-Box if you haven't done so yet. Band-in-a-Box needs to be activated within 30 days after you first run Band-in-a-Box.

Shortcuts: Keystroke Commands - Hotkeys

Quick Song Settings

Typing special words, instead of chord names, will make the following settings:

B E G I N Enter	Sets the beginning of the chorus to the current bar.
C H O R U S E N D Enter	Sets the end of the chorus to the current bar.
E N D Enter	Sets the end of the song to the current bar.
T K C Enter	Sets the key signature to C. (T K B B would set it to Bb.)
T R C Enter	Transposes song to key of C.
T 1 2 5 Enter	Sets the tempo to 125.
[Decreases the tempo by 5.
]	Increases the tempo by 5.

You can use hotkeys to set the time signature for the current bar. Just type a time signature (4/4, 3/4 2/4, or 1/4, and it will be entered to the current bar. Typing 0/4 clears the time signature from the current bar.

Placing Part Markers

Move the highlight cell to the bar where you want to place the part marker. Then press the **P** key on the computer keyboard. Repeatedly pressing **P** scrolls through all available part markers.

K Quick Copy

K Enter copies the last 8 bars to the current location.

By adding additional keys, you can specify the number of bars to copy. For example, **K 1 2 , 3 Enter** would copy 12 bars from bar 3 to the current location.

There is a hotkey to insert N bars at the current location. For example, **I N 8 Enter** would insert 8 bars, **I N 4 Enter** would insert 4 bars, etc.

There is also hotkey to copy the last N bars and insert them to the current location. For example, **K I 8 Enter** or **I K 8 Enter** would copy the last 8 bars and insert them to the current location.

By adding additional keys, you can specify the copy source location. For example, **I K 8 , 9 Enter** or **K I 8 , 9 Enter** would copy 8 bars from the bar 9 and insert them to the current location. **I K K 8 , 9 Enter** or **K K I 8 , 9 Enter** would do the same, but open the Copy Chord and/or Melody dialog, which allows you to choose what to copy.

Quick-Load Songs and Styles

You can quickly load a song by typing only. In chord entry mode (Chord Sheet or Notation window) type the word "song" followed by a file name or partial file name + **Enter** and the song will get loaded if it is in the current folder. Typing "bossa" would load in the first song with bossa in the name AFTER the current song name in the current folder.

To change to another folder, type "song" followed by the full path and file name. For example, type song and then *C:\bb\zzjazz.mg1*+**Enter** to load in that exact song name.

Quick-load a style by typing "style" followed by a style name. For example, **S T Y L E Z Z B O S S A Enter** will load *zzbossa.sty*.

Muting Tracks

Alt+2	Mute all tracks.
Alt+3	Mute the Bass track.
Alt+4	Mute the Piano track.
Alt+5	Mute the Drums track.
Alt+6	Mute the Guitar track.
Alt+7	Mute the Strings track.
Alt+8	Mute the Melody track.
Alt+9	Mute the Soloist track.

Alt+0 Mute the Thru track.

Soloing Tracks

Alt+Shift+Z Solo the current track.

Alt+2 then Alt+3 Solo the Bass track.

Alt+2 then Alt+4 Solo the Piano track.

Alt+2 then Alt+5 Solo the Drums track.

Alt+2 then Alt+6 Solo the Guitar track.

Alt+2 then Alt+7 Solo the Strings track.

Alt+2 then Alt+8 Solo the Melody track.

Alt+2 then Alt+9 Solo the Soloist track.

Alt+2 then Alt+0 Solo the Thru track.

Selecting Tracks

Ctrl+F5 Switch to the next track.

Ctrl+Shift+F5 Switch to the previous track.

Ctrl+3 Select the Bass track.

Ctrl+4 Select the Piano track.

Ctrl+5 Select the Drums track.

Ctrl+6 Select the Guitar track.

Ctrl+7 Select the Strings track.

Ctrl+8 Select the Melody track.

Ctrl+9 Select the Soloist track.

Mixer Settings

Ctrl+Shift+M Open/Close the Mixer window.

Ctrl+Shift+Q Decrease the current track's volume by 5.

Ctrl+Shift+W Increase the current track's volume by 5.

Ctrl+Shift+E Decrease the current track's panning by 5.

Ctrl+Shift+R Increase the current track's panning by 5.

Ctrl+Shift+T Decrease the current track's reverb by 5.

Ctrl+Shift+Y Increase the current track's reverb by 5.

Ctrl+Alt+Shift+R Set the current track's volume.

Ctrl+Alt+A Decrease the master volume by 5.

Ctrl+Alt+S Increase the master volume by 5.

Ctrl+Alt+D Set the master volume.

Ctrl+Alt+Shift+Q Decrease all tracks' volumes by 5.

Ctrl+Alt+Shift+W Increase all tracks' volumes by 5.

Ctrl+Alt+Shift+E Set all tracks' volumes.

Opening Files

S S 4 Enter, F3, Alt+Shift+F3 Open song.

S S 7 Enter, Ctrl+Shift+F8 Open the previous song (in alphabetical order).

S S 8 Enter, Shift+F8 Open the next song (in alphabetical order).

S S 1 Enter, S S Enter, Ctrl+F3 Open song using the SongPicker.

S S 2 Enter, Shift+F3 Open song from the favorite songs list.

S S 3 Enter, Shift+F3 Open song from the recently played songs list.

S S 6 Enter, Alt+Shift+F Open song from favorite folders.

Alt+F3 Open song with melodies.

S S 9 Enter Open MIDI file.

S S 1 3 Enter Open Karaoke file.

S S 1 0 Enter Open audio file.

S T E M S Enter	Open or import audio file to separate tracks using the Stem Splitter.
S S 1 1 Enter	Find song
S S 1 2 Enter, S 9 Enter	Open song demo for the current style.
S S 1 4 Enter	Open audio file and launch the Audio Chord Wizard.
L L Enter	Open LyricLab file.

Opening Styles

S 6 Enter, F9	Open style.
S 7 Enter, Ctrl+Alt+Shift+F8	Open the previous style (in alphabetical order).
S 8 Enter, Alt+Shift+F8	Open the next style (in alphabetical order).
S Enter, S 1 Enter, Ctrl+F9	Open style using the StylePicker.
S 4 Enter, Shift+F9	Open style from the recently played styles list.
S 5 Enter, Shift+F9	Open style from the favorite styles list.
S 2 Enter	Show the Best RealStyles list.
S 3 Enter	Open the Song Titles Brower.
S 1 0 Enter	Play audio demo for the current style.

Track Generation

F7, M Enter	MultiPicker Library.
R T Enter, R T 1 Enter	Select RealTracks.
R T 2 Enter	Set RealTracks preferences.
R T 3 Enter	Select Best RealTracks.
R T 4 Enter	Select Best Chording RealTracks.
R T 5 Enter	Select Best Soloist RealTracks.
Ctrl+F8	Auto generate part of RealTracks.
Alt+F8	Regenerate part of RealTracks (floating window).
F8	Regenerate part of RealTracks (modal dialog).
R D Enter, R D 1 Enter	Select RealDrums (RealDrums Picker).
R D 3 Enter	Select RealDrums (RealDrums QuickList).
Ctrl+Shift+F6	Enable/Disable RealDrums
R D 2 Enter	Set RealDrums preferences.
R L Enter	Select Loops.
Shift+F5	Select Melodist.
Shift+F4	Select Soloist.
Shift+F7	Refresh Melodist and Soloist.
Ctrl+F7, T Enter	Track Settings and Actions.

Saving Song

F2, Ctrl+S	Save song.
Alt+F2	Save song with patches.
Alt+Shift+S	Save song to a favorite folder.

Playing/Recording Song

F4	Play song with generation.
Spacebar	Play song from the current position with no generation.
Ctrl+ Spacebar	Play song from the beginning with no generation.

Note: The **Spacebar** plays from the current position and **Ctrl+Spacebar** plays from the beginning if “Plays from current position (Ctrl+Spacebar from start)” is selected for the “Spacebar” setting in the **Preference** dialog (*Options | Preference*). These hotkeys will be opposite if “Plays from start (Ctrl+Spacebar from current position)” is selected for this setting.

Ctrl+F	Play song from any bar.
Ctrl+G	Play song from the current bar.
F10	Play and loop the highlighted area.

Ctrl+H	Pause/Resume playing song.
Spacebar, Esc	Stop playing/recording song.
Ctrl+R	Record MIDI.
Ctrl+Alt+R	Record MIDI from any bar.
Looping/Practicing	
Ctrl+~	Open the Conductor window.
Ctrl+Shift+D	Open the Drum Kit window.
Ctrl+Shift+G	Open the Guitar window.
Ctrl+Shift+N	Open the Big Piano window.
Alt+Shift+L	Open the Practice window.
Ctrl+Shift+J	Open the Ear Training window.
NUMPAD 1	Toggle looping on/off.
NUMPAD 2	Open the Loop Section Settings dialog.
Ctrl+NUMPAD 1	Play with the last chorus looped.
Ctrl+NUMPAD 2	Play with the middle choruses looped.
Ctrl+NUMPAD 3	Play with the middle and last choruses looped.
Ctrl+NUMPAD 4	Jump to the last chorus.
Ctrl+NUMPAD 5	Jump to the ending.
Ctrl+NUMPAD 7	Loop the notation screen.
NUMPAD [DEL]	Advance the notation, lead sheet, and guitar window by one chord (group of notes).
NUMPAD [INS]	Back up the notation, lead sheet, and guitar window by one chord.
L Enter	Play from the current bar and loop for 4 bars. ("4" can be changed with the Loop Section Settings dialog.)
L 8 Enter	Play from the current bar and loop for 8 bars.
L 8, 1 2 Enter	Play from bar 12 and loop for 8 bars.
L 8, 1 2, 2 Enter	Play from bar 12 of chorus 2 and loop for 8 bars.
Editing Song	
Ctrl+C	Copy.
Ctrl+X	Cut.
Ctrl+V	Paste.
Ctrl+Z	Undo.
Shift+Ctrl+Z	Redo.
Alt+C	Copy from... to...
Alt+K	Erase from... to...
Ctrl+Shift+V	Paste text to song(s).
F5	Edit current bar options.
Ctrl+Alt+T	Set tempo.
Ctrl =	Set to normal speed.
Ctrl -	Set to half speed.
Ctrl+N	Song Settings.
Ctrl+Shift+B	Chord Builder.
F6, M M Enter	Set MicroChords.
Alt+F5	Edit current chord options.
Shift+Enter	Preview the chord on the first beat of the current cell.
Ctrl+Shift+Enter	Preview the chord on the second beat of the current cell.
Ctrl+Alt+I	Import chords from MIDI file - MIDI Chord Wizard.
Alt+Shift+T	Auto-generate a title.
Ctrl+Alt+1	Transpose the Melody track one octave down.
Ctrl+Alt+2	Transpose the Melody track one octave up.
Ctrl+Alt+3	Transpose the Soloist track one octave down.

Ctrl+Alt+4	Transpose the Soloist track one octave up.
Ctrl+Alt+5	Transpose song by one semitone down.
Ctrl+Alt+6	Transpose song by one semitone up.
Ctrl+Alt+7	Transpose song by a specified number of semitones.
Alt+F10	Select Melody harmony.
Alt+F11	Select Thru harmony.
Ctrl+F10	Select favorite Melody harmony.
Ctrl+F11	Select favorite Thru harmony.
Shift+F10	Allow Melody harmony.
Shift+F11	Allow Thru Harmony.
Ctrl+Alt+E	Toggle Melody Embellisher.
Ctrl+Alt+L	Melody Embellisher dialog.

Entering/Viewing Lyrics

Ctrl+L	Enter note-based lyrics.
Ctrl+Shift+L	View lyrics in the Big Lyrics window.
Ctrl+Alt+Shift+L	View lyrics in the Lyric Document window.
A I L Enter	Generate AI lyrics.

Viewing/Editing Notation

Ctrl+W	Toggle Notation and Chord Sheet windows.
Ctrl+O	Open the movable Notation window.
Ctrl+Alt+N	Switch the notation modes.
Alt+W	Open the Lead Sheet window.
Ctrl+P	Print the lead sheet.
Right Cursor	Move the time line forward.
Left Cursor	Move the time line backward.
N	Enter a note at the current time line.
M	Add a note a third above the current note on the time line.
R	Enter a rest at the current time line.
Up Cursor	Change the pitch of the highlighted note by 1 semitone up.
Down Cursor	Change the pitch of the highlighted note by 1 semitone down.
Shift+L/R Cursor	Highlight the current note on the time line.
Ctrl+Alt+Right Cursor	Change the time of the highlighted note by +5 ticks.
Ctrl+Alt+Left Cursor	Change the time of the highlighted note by -5 ticks.

Editing MIDI in Piano Roll Window

Ctrl+A	Select the whole track.
Ctrl+C	Copy the selected MIDI to the clipboard.
Ctrl+X	Cut the selected MIDI.
Ctrl+V	Paste the copied MIDI to the current location and merges it with the existing MIDI.
Delete	Delete the selected MIDI.
+ (plus)	Increase velocities of all selected MIDI by 1.
Shift++	Increase velocities of all selected MIDI by 5.
- (minus)	Decrease velocities of all selected MIDI by 1
Shift+-	Decrease velocities of all selected MIDI by 5
~ (tilde)	Randomize velocities of all selected MIDI by -1 to +1.
Shift+~	Randomize velocities of the selected MID by -5 to +5.

Editing Audio in Audio Edit Window

Ctrl+Shift+A	Open the Audio Edit window.
Home	Move the cursor to the beginning of the track.

End	Move the cursor to the end of the track.
Shift+Home	Move the left cursor of the selected region to the beginning of the track.
Shift+End	Move the right cursor to the end of the track.
Ctrl+A	Select the whole track.
Ctrl+C	Copy the selected region to the clipboard.
Ctrl+X	Cut the selected region of audio.
Ctrl+V	Paste the copied audio to the current location and overwrites the existing audio.
Ctrl+Shift+V	Paste the copied audio to the current location and merges it with the existing audio.
Delete	Erase the selected region of audio
Shift+Delete	Delete the selected region of audio.

StyleMaker

Alt+F9	Open StyleMaker to edit a style.
Ctrl+Shift+F9	Open StyleMaker to edit the current style.
F1, Shift+F1, Ctrl+F1	Help.
F2	Save style.
Alt+F2	Save style as ...
R, F3	Record pattern.
Spacebar, F4	Play pattern.
F8	Play pattern on chord.
F10	Edit pattern options.
F6, Shift+F6	Change tracks.
Cursor Keys	Move around screen.
Alt+F4	Quit the StyleMaker.
F5	[Drum Pattern Editor] Drum alternate notes.
Z X C V B N M , . /	[Drum Pattern Editor] Drum note entry.
F6	[Drum Pattern Editor] Time base.
F10, Alt+F4	[Drum Pattern Editor] Exit.

More Hotkeys

Ctrl+T	Toggle normal/minimal toolbar modes.
Ctrl+Shift+S	Toggle plugin mode for DAW.
Ctrl+Alt+Q	Send GM mode on message.
F12	Panic! All notes off.
Ctrl+E	Preferences.
F1	Help.
Ctrl+F1	Help – Topic Search.
Shift+F1	Help – Introduction.
/ Enter	Feature Browser.
L O G Enter	Show the flash message log file (FlashMessageLog.txt).
Alt+F4	Quit the program.

Additional Keystrokes

There are additional keystrokes available, listed on the pulldown menus beside the function. Hotkeys may access any function on the pull-down menu by pressing the **Alt** key and the first letter of the Menu followed by the underlined letter of the command. For example, **Alt+F+O** would access File | Open.

Chord List

Commonly used chords are displayed here in bold type.

Notes:

It is not necessary to type upper or lower case. The program will sort this out for you.
Any chord may be entered with an alternate root ("Slash Chord") e.g.: C7/E = C7 with E bass.
Separate chords with commas to enter 2 chords in a 2-beat cell, e.g., Dm,G7

Major Chords

C, Cmaj, C6, **Cmaj7**, **Cmaj9**, Cmaj13, **C69**, Cmaj7#5, C5b, Caug, C+, Cmaj9#11, Cmaj13#11

Minor Chords

Cm, Cm6, **Cm7**, Cm9, Cm11, Cm13, Cmaug, Cm#5, CmMaj7

Half Diminished Chords

Cm7b5

Diminished Chords

Cdim

Dominant 7th Chords

C7, C7+, C9+, C13+, **C13**, C7b13, C7#11, C13#11, C7#11b13, **C9**,
C9b13, C9#11, C13#11, C9#11b13, C7b9, C13b9, C7b9b13, C7b9#11,
C13b9#11, C7b9#11b13, C7#9, C13#9, C7#9b13, C9#11, C13#9#11, C7#9#11b13
C7b5, C13b5, C7b5b13, C9b5, C9b5b13, C7b5b9, C13b5b9, C7b5b9b13,
C7b5#9, C13b5#9, C7b5#9b13, C7#5, C13#5, C7#5#11, C13#5#11, C9#5,
C9#5#11, C7#5b9, C13#5b9, C7#5b9#11, C13#5b9#11, C7#5#9, C13#5#9#11,
C7#5#9#11, C13#5#9#11

Suspended 4 Chords

Csus, **C7sus**, C9sus,

C13sus, C7susb13, C7sus#11, C13sus#11, C7sus#11b13, C9susb13, C9sus#11, C13sus#11, C9sus#11b13, C7susb9, C13susb9,
C7susb9b13, C7susb9#11,
C13susb9#11, C7susb9#11b13, C7sus#9, C13sus#9, C7sus#9b13, C9sus#11, C13sus#9#11, C7sus#9#11b13,
C7susb5, C13susb5, C7susb5b13, C9susb5, C9susb5b13, C7susb5b9,
C13susb5b9, C7susb5b9b13, C7susb5#9, C13susb5#9, C7susb5#9b13,
C7sus#5, C13sus#5, C7sus#5#11, C13sus#5#11, C9sus#5, C9sus#5#11, C7sus#5b9, C13sus#5b9, C7sus#5b9#11,
C13sus#5b9#11, C7sus#5#9, C13sus#5#9#11, C7sus#5#9#11, C13sus#5#9#11

Add2 Chords

Cadd2, Cmadd2

Tricky Chords

C5b This is “C flat 5.” It is spelled this way to avoid confusion.

C2, C5, C4, C69, C7alt, Cm7#5

You can type C-7 for Cm7 (i.e., use the minus sign) or C7-9 for C7b9.

Chords Shortcut

If you enter a lot of songs, you will appreciate these shortcut keys.

J = Maj7 (For example, to type CMaj7, just type CJ.)

H = m7b5 (H stands for Half Diminished.)

D = dim

S = 7sus

Add your own chord shortcuts.

Have you found a chord that Band-in-a-Box doesn’t recognize? If so, add it to your chord shortcuts file, and Band-in-a-Box will allow you to type in that chord in the future. This also lets you define chord “shortcuts,” one-letter abbreviations for longer chord names (“J” for “Maj7” etc.). If you find a chord that Band-in-a-Box won’t accept like Csus2, when it expects C2 instead you can enter this on a single line (without the quotes) “Csus2@C2.” Then Band-in-a-Box will enter the chord C2 if you type in Csus 2.

The text file *C:\bb\Data\Shortcut.txt* allows you to add new chord shortcuts. Note that this file doesn’t ship with Band-in-a-Box (or it would overwrite your file!). The file *C:\bb\Data\pgshortc.txt* for shortcuts supplied by PG Music. You can add your own shortcuts in a text file you make yourself and name *C:\bb\Data\shortcut.txt*.

Band-in-a-Box Files and Folders

By default, Band-in-a-Box is installed to the *C:\bb* folder. This folder contains following subfolders.

AudioChordWizard: This folder contains the standalone Audio Chord Wizard, program which interprets the chords from audio files (MP3, WAV, M4A, etc.).

AutoSave: This folder stores the auto-saved songs to prevent losing your work if something crashes on your system.

BB2Go: The BB2Go dialog (*Window | BB2Go*) converts the songs in this folder to M4A audio files for use with Band-in-a-Box for iOS, an app that works as a standalone on iOS devices.

BBHelper: This folder contains the program called BandinaBoxServer.exe. You need to have this program running to allow the BB Remote app to connect to your desktop version of Band-in-a-Box.

BBPlugins: This folder holds copies of the several different types of the Band-in-a-Box DAW Plugin that may be useful in different situations. Band-in-a-Box DAW Plugin Standalone.exe is a special version of the Plugin that is not used within any DAW, but instead works as a standalone program. This is useful for troubleshooting or for people who want to run a simplified version of the Band-in-a-Box program. You can use this program to generate tracks and drag them to the Explorer.

Data: This folder contains data for the various Band-in-a-Box features.

Demos: This folder is packed with many demo songs.

Documentation: This contains the program manual, the upgrade manual, the Help file, and additional documentations. It also contains the *Tutorials* folder, which includes the files provided for use with the tutorials found in the manual or the help file.

DragDrop is the location for files rendered by dragging tracks to the Drop station.

Drums: This folder has subfolders containing the files for all RealDrums sets installed in your program. It is the default location recognized by Band-in-a-Box. If this folder is moved or the RealDrums files are installed in a custom location, the new location must be entered in the RealDrums Settings dialog so that Band-in-a-Box knows where to find them.

DX Settings: The .TGS files that stores VST/DX plugin settings are saved in this folder. It also contains presets of a Hi-Q MIDI instrument and a VST plugin (e.g., sforzando).

Preferences: The preferences you set in the program are saved in this folder. It includes a file named intrface bbw, which stores all the program settings including MIDI and audio driver setup. If you delete this file, the program will open like a new installation the next time it runs. This is useful as a “global reset” if system settings have been changed by accident and are difficult to restore.

RealTracks: This folder has subfolders containing the files for all RealTracks installed in your program. It is the default location recognized by Band-in-a-Box. If this folder is moved or the RealTracks files are installed in a custom location, the new location must be entered in the RealTracks Settings dialog so that Band-in-a-Box knows where to find them.

Soloists: All Soloist files (ST2 and XT2 files) are stored in this folder.

Songs: This is your “home” folder for the SongPicker. You can put any songs to this folder.

Songs and Lessons: Band-in-a-Box comes with a large library of songs that demonstrate some of the most popular styles of music as well as songs for listening, learning, and jamming. This folder is packed with musical content for a variety of tastes and purposes.

Styles: Band-in-a-Box styles use the file extension .STY and are stored in this folder. These are the styles that are listed in the StylePicker. If you add new styles, they will be installed in this folder and added to the StylePicker list by clicking on the [Rebuild] button.

TicketsActivated: When you successfully activate Band-in-a-Box, a .bin file will be created in this folder.

Undos: Most undo data are stored in RAM, but bigger data are stored as files in this folder. For example, if you edit audio in the Audio Edit window, the undo data will be created in this folder.

uninstall: The uninstall programs for the Band-in-a-Box program and addons are saved in this folder.

PG Music Inc.

Band-in-a-Box®

is protected by copyright and is the property of

PG Music Inc. and its licensors.

Copyright © 1989-2025 PG Music Inc.

All rights reserved.

PG MUSIC INC.

29 Cadillac Avenue

Victoria, BC V8Z 1T3

Canada

Sales

E-mail: info@pgmusic.com

Phone: Toll-free in USA & Canada: 1-800-268-6272 or 1-888-PG-MUSIC (746-8742)

Phone: Toll-free outside USA & Canada where International Freephone service is available:
+ 800-4PGMUSIC (800-4746-8742)

or 1-250-475-2874 (tolls apply)

Fax: Toll-free in USA & Canada: 1-877-475-1444

or 1-250-475-2937 (tolls apply)

Technical Support

E-mail: support@pgmusic.com

Live Internet Chat

www.pgmusic.com

Be sure to visit the FAQ pages at www.pgmusic.com for information about known troubleshooting issues as well as the latest technical support bulletins.

Appendix A: RealTracks Sets

Please see https://www.pgmusic.com/products_realtracks.htm for full descriptions and demos of all the RealTracks sets. While you're there be sure to check for new releases.

RealTracks Set 1 This set comes with every package of Band-in-a-Box..

RealTracks Set 2: Country Ballad How would you like top Nashville players to record on your Country Ballad masterpiece? Now you can with a click of a button! RealTracks Set 2 has so much to choose from, and the different RealTracks styles are great for mixing and matching. We've got acoustic guitar, strumming and finger picking, a beautiful "spacey" electric guitar with delay effects, as well as a sweet pedal steel part. There's even a Real Bass to round out that bottom end. You just enter the chords, press play, and this stellar band will follow you through thick or thin.

RealTracks Set 3: Swingin' Country Looking for the sweet Country-Swing sound? Go no further than RealTracks Set 3 - Swingin' Country. This set includes 2 swing Real Pedal Steel styles that you won't believe. Also included is a collection of Real Acoustic Guitar styles that blend oh-so-nicely with those Steel parts. There are 5 swing 8ths acoustic guitar RealTracks, including both strumming and finger picking.

RealTracks Set 4: Modern Country These days there are fine lines between Rock, Pop, Folk and Country, and the styles in RealTracks Set 4 weave back and forth across those lines with grace! The Double-time groove includes three instruments that blend together beautifully: Real Resonator Guitar, Real Acoustic Guitar & Real Bass. Also included is a modern syncopated groove that includes both acoustic & electric guitars.

RealTracks Set 5: Rockin Guitar Are you in the mood for some down-n-dirty rock-n-roll? We've got what you need with RealTracks Set 5. This set has smokin' rock & country-rock rhythm guitar grooves, as well as slide guitar soloists! Also included is a Real Bass style that blends beautifully with the R&B guitar.

RealTracks Set 6: All Metal We've got everything you need for the full metal band! With RealTracks Set 6, you get three different tempos of killer metal rhythm guitar parts and totally tight bass parts. Our superior stretching methods cover the entire range of tempo possibilities. If you use RealDrums such as "RockHardEven8" (RealDrums Set 4), you can leave MIDI behind and have an all-real Metal band playing your song!

RealTracks Set 7: Acoustic Jazz Bass and Rock Sax Are you ready for some teal jazz? Well, you've come to the right place with RealTracks Set 7. With Real Double Bass, you get a real bass player playing the changes to your Jazz masterpiece. And, not only that, you can choose between the straight-ahead, fluid approach of our "Paul" bass style, or the aggressive approach of our "Ray" style. Also in this set is the "Motown Rock" sax soloist. Hear a hot Real Sax player nailing the changes to your Rock or Even 8 Jazz tune!

RealTracks Set 8: Country Folk This collection of Country-Folk RealTracks has something for everyone. Whether you're a Resonator Guitar fan, fiddle, or just need a basic acoustic guitar strumming pattern for your song, RealTracks Set 8 is the place to look. With the fantastic stretching capabilities of Band-in-a-Box and RealBand, you'll easily be able to mix and match the Resonator Guitar with any of the rhythm guitar parts, or play the Real Fiddle with many of your existing Band-in-a-Box and RealBand songs.

RealTracks Set 9: Country Electric Guitar It's time for some Chicken Pickin'! With RealTracks Set 9, you get some great country guitar grooves and solos played by top Nashville session musicians... Included are two rhythm guitar parts; "Cowboy" which is a true classic country groove, and "Train," which is a fast train-beat groove. You also get a soloist for each of these grooves, which can generate a smokin' guitar solo over any chord changes you enter!

RealTracks Set 10: All Blues (Shuffle) Whether you're a vocalist or an instrumentalist, if you want to play the blues, the most important thing you need is a smokin' blues band backing you up. With RealTracks Set 10 you can have it all! Just press play and you have a Real drummer, a Real rhythm guitar player, a Real bassist, a Real B3 player and even a Real harmonica player all backing you up on a groovin' Blues Shuffle. And when you're ready for Band-in-a-Box to take over with some killer soloing, this set also comes with an electric guitar soloist and harmonica soloist. You can use this Blues Shuffle in any key, over a wide tempo range (120 - 160bpm), so it'll play what YOU want it to play.

RealTracks Set 11: All Bluegrass (Rhythm) Have you ever wanted to be the leader of your own Bluegrass band? Tired of sitting in the wings doing back-up vocals? With RealTracks Set 11 YOU can step out in front of your very own Bluegrass band, and take charge. Mandolins, fiddles, guitars and banjos abound held to a steady beat by a fat bluegrass bass. Need a backing track? No problem, THIS band is ready to burn the barn down!

RealTracks Set 12: All Bluegrass (Solos) If you find that your Bluegrass compositions are missing something try filling them out with a rip-roaring Bluegrass solo. RealTracks Set 12 delivers Banjo, Fiddle, Guitar, and Mandolin solos. Spice up any Bluegrass song with a foot-stompin' Banjo solo, or you can really get things going by adding multiple solo instruments. With the ability to solo in any key, at a wide range of tempo's, Band-in-a-Box with you at the controls will soon become the life of the hoe-down!.

RealTracks Set 13: "Older" Jazz Swing Soloists Immerse yourself in the sweet sounds of Classic Jazz with RealTracks Set 13: "Older" Jazz Swing. This collection of Band-in-a-Box RealTracks Soloists includes the essential instruments of Jazz Soloing: Alto Sax, Trumpet and Trombone. These were recorded by top studio musicians, so you know you're getting the real deal! All styles were played at 140bpm, and with the stretching features in Band-in-a-Box and RealBand, they can be used at a

wide tempo range effectively (120bpm-180bpm). You can use them in Band-in-a-Box with hundreds of Jazz styles, or in RealBand on your own multitrack swing 8ths tune.

RealTracks Set 14: Mainstream Swing Imagine having a world-class jazz rhythm section backing you up! Now you can with RealTracks Set 14: Mainstream Swing - Jazz Rhythm Section. This RealTracks set features cool jazz playing at 140bpm. The stretching features in Band-in-a-Box and RealBand make these RealTracks even more versatile. You have a choice of either acoustic piano or jazz electric guitar as your comping instrument, and to round out the bottom end there is an acoustic bass style. Each of these RealTracks has an A section and a B section, so you can add variety to your song simply by entering different part markers in Band-in-a-Box or RealBand. For example, if you want the bass playing in “2,” simply change the part marker to “a.” If you want the bass playing a walking line, simply put in a “b” part marker.

RealTracks Set 15: Mainstream Swing Nothing says ‘sophistication’ like an alto sax intricately weaving its way through a set of complex jazz lines. That’s now a mouse click away with RealTracks Set 15: Mainstream Swing - Jazz Soloists. Along with the Alto Sax RealTracks, you receive Trumpet and Trombone, as well as bass soloing and piano soloing, complete with left-hand comping! In addition, this set also comes with bonus material to augment our previously release Tenor Sax soloist set. This set, combined with RealTracks Set 14: Mainstream Swing - Jazz Rhythm Section, has everything you need for a complete Real Jazz Band!

RealTracks Set 16: Bossa Have your dream Bossa band right at your fingertips! With RealTracks Set 16: Bossa - Rhythm Section, you’ll have everything you need to make the most authentic sounding Latin-Jazz songs around. This balanced set includes Piano, Acoustic Bass and Electric Guitar RealTracks for use in all keys! With the stretching features in Band-in-a-Box and RealBand, these styles can be used on a wide range of tempos, making them even more useful. This Latin band sounds real because it IS real!

RealTracks Set 17: Bossa With RealTracks Set 17: Bossa - Soloists, you’ll have all the tools available to generate a killer bossa solo with the most authentic sounds available. This set includes hours of Trumpet, Trombone, Alto Sax, and even Acoustic Bass soloing. These styles can be used with incredible ease in Band-in-a-Box along with existing styles, or use them in RealBand if you’re looking to add them to your own multi-track creation!

RealTracks Set 18: Jazz Imagine yourself singing in a jazz bar, as the band plays your latest masterpiece. That is the mood evoked when listening to RealTracks Set 18: Jazz Ballad - Rhythm section. This set includes rhythm tracks for Piano, Acoustic Bass and Electric Guitar. You can really focus on your melody while the bass, piano and guitar provide solid rhythm and harmony all around you.

RealTracks Set 19: Jazz Ballad Lay down the most expressive solo for your jazz ballad with RealTracks Set 19: Jazz Ballad - Soloist. This RealTracks Set comes equipped with Alto Sax, Trombone and Trumpet soloing in every key for your jazz ballad. And, the great thing is every time you press play, you get a brand new solo! Your jazz ballad composition deserves these killer lines!

RealTracks Set 20: Dual Rock Guitars Are you ready for some classic rock guitar tones? You’ve come to the right place with RealTracks Set 20: Dual Rock Guitars. This set features two tempos of Rock ‘n Roll guitar, and with each tempo there are two guitar styles, intended to be played together for a full band sound. The two guitar parts were recorded by two different top studio musicians, each playing off of the riffs of the other. At 120bpm, the guitarists play in a laid-back manner, while at 140, the parts are full of the energy that an up-tempo tune requires. Each part also has different playing for “A” section and “B” section, so if your song needs an added boost, just put a “B” part marker into your song, and Band-in-a-Box or RealBand does the rest!

RealTracks Set 21: Clean Strat Rock Add a clean, even, classic rock guitar sound to all your songs, old and new, with RealTracks Set 21: Clean Strat Rock. Use the Rhythm Guitar with your Verses while letting the Soloist fly during a Chorus; it will sound like you have a professional studio musician over to lay down some tracks - and you do! The Rhythm Guitars cover a wide range of tempos while the Soloist is best suited for an up tempo song. Any way you use them, these RealTracks will add a new dynamic to your compositions.

RealTracks Set 22: Funk & Pop Bass If you feel your songs need more Funk, or that the bass isn’t Pop enough for you, then you need RealTracks Set 22: Funk & Pop Bass. With a live musician playing, you can hear the subtle techniques that can’t be reproduced by a machine! RealTracks Set 22 has a variety of funk styles, including Funk Finger Bass, Funk Slap Bass, and Pop Bass which suits a wide range of musical styles. Using all electric basses, this set adds another color to your PG Music palate!

RealTracks Set 23: Pop Acoustic Guitar RealTracks Set 23 includes a solid rhythm section of acoustic guitars playing an even style, whether it be strumming or fingerpicking. These RealTracks can be used for more than just Pop; try adding these RealTracks to other styles of music and you will be amazed how they blend together! With a wide range of tempos and a variety of chords you can enter, we’re sure this RealTracks Set will compliment your past, present and future musical projects.

RealTracks Set 24: Pop Swing 8ths Guitar Want to add a Swinging 8ths Pop Guitar sound to your latest composition? RealTracks Set 24 has the guitars you’ve been looking for! Fill in a rhythm section with this dynamic set of acoustic strumming and fingerpicking guitar styles. With a wide range of available tempos and the ability to stretch the tempo, RealTracks Set 24 completes your swing 8ths pop or country song with an understated touch!

RealTracks 25: Pop Swing 8ths Bass 1 Have you ever needed a Swinging Pop Bass player to add a delicate touch to your pop ballad? Do you feel like the MIDI Bass sticks to the 8ths but lacks a human feel? Turn to RealTracks Set 25! With the ability to

use these RealTracks with so many styles of music, it's almost impossible to say which genre they belong to. Turn to RealTracks Set 25 whenever you need a bass player to stick to the basics and back you up!

RealTracks Set 26: Pop Swing 8ths Bass 2 With RealTracks Set 26 you can add the solid foundation of Swing 8ths Bass to your Band-in-a-Box or RealBand song. With a wide range of tempos and electric and acoustic basses to choose from, you can always rely on this RealTracks set to keep perfect timing. And, with the superior stretching features in Band-in-a-Box, all of the in-between tempos are covered.

RealTracks Set 27: “Dreamy” Pop Guitar and More Evoking a mood just like the moment between consciousness and dreams, RealTracks Set 27 is another great set of guitar playing for all users. With these simple, tasteful, and dreamy guitar licks, you can add a new level of atmosphere to your song. These RealTracks styles were recorded at tempos of 85, 120, 165 & 190 beats-per-minute, and with the superior stretching features in Band-in-a-Box and RealBand, all of the tempos in between are covered too! Whether you're composing a fast pop masterpiece or a mellow country ballad, these styles are for you!

RealTracks Set 28: Jazz Waltz Would a list of your favorite things include skating in Central Park on a cool winter day? How about jamming with a swingin' piano or guitar trio on a summertime evening until the sun rises? Have you ever heard an acoustic bass with the kind of tone that made you want to tenderly waltz the night away under a star-filled sky? Whatever a waltz lacks in beats-to-the-bar, RealTracks Set 28 makes up for with a rhythm sweeter than a summer breeze. This Set redefines what it means to swing in 3/4 time with this collection of Acoustic Bass, Piano, and Electric Guitar RealTracks!

RealTracks 29: Freddie and Wes The drummer has been holding a steady groove with the bass player all night; the joint is jumping, the dance floor is full and the piano player has more sparkle in his solos than a diamond mine. But something is missing... If you're looking for the “four-on-the-floor” beat that'll keep the dance floor full all night or the sweet intoxication of a tasteful groove, RealTracks Set 29 is the answer; this cat has six strings, nine lives, ten fingers and some of the sweetest comping this side of bebop!

RealTracks Set 30: Blues -Slow Swing Have you ever dreamt that you were blowing a lead over a smokin' hot blues band while a white-hot bass player held down a rock-solid groove that had to be heard to be believed? This RealTracks Set is what you need, with 6 RealTracks styles that will make you feel like you're knee-deep in Mississippi Delta swamp water. The Electric Guitar, Bass and Resophonic Guitar provide the solid foundation, in a variety of combinations. Then to fill up the band we also have the soloists: Electric Guitar, Harmonica and a sweet Slide Guitar! And, with the “RealCharts” feature in Band-in-a-Box, you can see exactly what these pros are playing!

RealTracks Set 31: Blues - Slow Even 8ths In a smoky after-hours bar in New Orleans you find them - your dream band - and in between bourbons you play some of the best blues you've ever played. At least, that's what it feels like when you jam with RealTracks Set 31! This set features some straight-8ths, slow rockin' grooves on the Electric Guitar, Electric Bass, Harmonica, and even the Resophonic Guitar! Whether you use them all together to have an instant on-call band, or you just use one of them to round out the sound of your band, these styles are sure to please. All styles in this set were recorded at the same tempo, so they blend together perfectly, and with the superior stretching features in Band-in-a-Box and RealBand, they can cover even more ground than that!

RealTracks Set 32: Blues Have you ever dreamt that you were blowing a lead over a smokin' hot blues band while a white-hot bass player held down a rock-solid groove that had to be heard to be believed? RealTracks Set 32 has what you need, with a solid even 8ths rhythm section of Electric Guitar, Electric Bass and Resophonic Guitar. In addition, this Set also comes with Harmonica, Tenor Sax and Blues Harmonica Soloists so you can have the whole band right at your fingertips. Come on down to the Delta and visit with the band!

RealTracks Set 33: Bluegrass With the latest offerings in RealTracks Set 33 you will find all you need to play a medium tempo Bluegrass song. This set of RealTracks is full of awesome features like A and B substyles for the Fiddle and Banjo as well as RealCharts for the acoustic guitar soloist. As soon as you select these RealTracks and have them play your latest composition, you will think you're sitting on the blue grass of Kentucky, listening to a real Bluegrass band play your song.

RealTracks Set 34: Country Train Beat The most amazing feature about RealTracks 34 isn't it's solid train rhythm that won't miss a beat. It's how you can use RealCharts to see the notation for all of the instruments. You get RealCharts for Fiddle, Harmonica, and Pedal Steel so you can see exactly what the top studio musicians are playing. These styles work great with many of our other RealTracks Sets, including Bluegrass.

RealTracks Set 35: Chet and Travis Pickin' What's that sound down the way? That just might be the train a-comin' to carry you away. That's how you'll feel when you explore RealTracks Set 35: Chet and Travis Pickin'! This Set comes with 4 different RealTracks styles in this unique genre, two played with that sweet mellow Nylon Guitar, and two played with the warm tones of the Electric Guitar. There are 4 distinct grooves and tempos, and with the superior stretching features in Band-in-a-Box and RealBand, the styles can be used at a variety of tempos.

RealTracks Set 36: Swingin' Country 2 RealTracks Set 36 is like taking a country hayride to a swingin' western dance hall. With 5 Swing 8ths RealTracks styles, you'll be wearing out those dancing shoes in no time! This set features a sweet Pedal Steel style, as well as two tempos of Resonator Guitar and Swing 8ths Mandolin, medium-slow 120bpm and Fast 190bpm. Whether you need some gently swinging riffs, or some barn-burning licks, RealTracks Set 36 has what you need.

RealTracks Set 37: Swingin' Country 3 Get ready to swing! RealTracks Set 37 provides some swinging country licks at a variety of tempos. With Mandolin, Harmonica, Pedal Steel and Resonator Guitar, playing at tempos ranging from 130 to 190

beats-per-minute, you're sure to find something for your swinging country tune! And, with the fantastic stretching features in Band-in-a-Box and RealBand, these styles are even more versatile!

RealTracks Set 38: Classic Country With RealTracks Set 38 you'll be able to start your own Classic Country band! With the Pedal Steel you get three variations that work at a range of tempos and the Fiddle is always ready to play a solo. You also get the added bonus of RealCharts which will show you the notation for all of the RealTracks in this set. With RealTracks set 38 added to your collection you will be ready to create a Band-in-a-Box or RealBand song that could have been recorded in Nashville!

RealTracks Set 39: Slow Country Have you ever written a ballad that you feel is missing something? Try out RealTracks Set 39 and see how a variation of instruments can spark your creativity. Including Pedal Steel, Fiddle, Banjo, Harmonica and Acoustic Guitar you are sure to find the one brick that is missing from your wall of sound. You also get the added bonus of RealCharts for Pedal Steel, Harmonica and Fiddle which will allow you to view the notation for these instruments. Get it now and start playing!

RealTracks Set 40: American Pop-Rock Do you want to hear some of that rootsy contemporary rock that's making itself heard all over the world? How about that gritty American sound? We've got you covered with RealTracks Set 40: American Pop-Rock. There are 4 Electric Guitar styles included in this set, and each style includes two different substyles, so the possible combinations are endless! The two "American" guitar styles are meant to be used together, as are the two "RootsRock" styles, so either way you get that polished, radio-friendly sound that'll make you sound like a professional producer. Each style was recorded by a top session player, and if your intention is to learn to play like them, these styles also have the "RealCharts" feature, which displays the notes being played in notation, on the on-screen guitar fretboard, and on the on-screen piano keyboard.

RealTracks Set 41: Rockin' Hard You probably never thought you'd hear some great, hard-rockin' guitar being made by a computer, but with RealTracks Set 41, you'll have all that and more! This set comes with 4 different RealTracks guitar styles, and each of those styles has 2 different substyles, so you're sure to get the perfect combination for your song. "Hard Rock Thrash" and "Hard Rock Thrash Hollow" are two slow hard-rockin' styles that can be used together, or individually. "Pop Rock Brit Edgy" and "Pop Rock Brit Heavy" provide that modern British sound that is the current face of the British Invasion. Just enter the chords to your song, select these styles, and sit back and watch Band-in-a-Box rock!

RealTracks Set 42: Boogie 'n Texas Rock "Texas Boogie" and "Texas Rock" guitar RealTracks styles. "Texas Boogie" includes two different guitar styles, intended to be used together if you want a full band effect, or separately if you just need a touch of that Boogie flavor. "Texas Rock" is the same, with two distinct styles that mesh together beautifully, or can be used individually.

RealTracks Set 43: Rockin' Down South Get ready for a trip to the deep south, with RealTracks Set 43: Rockin' Down South. This set includes both acoustic and electric rhythm guitar styles, as well as two marvellously raunchy slide guitar styles. To top it all off, we have a rollicking southern organ. The guitars are all equipped with "RealCharts", which means that not only can they play over any chord changes you'd care to throw their way, but you'll also be able to see exactly what they're playing, either in notation, TAB, on the on-screen guitar fretboard, or on the on-screen piano keyboard!

RealTracks Set 44: Blues Guitar and Organ In the old ramshackle roadhouse there's the grittiest smokin' blues band you've ever seen, and stuck in the corner making some beautiful tones is the good old B3 Organ. With RealTracks Set 44, you can have that very sound coming out of your computer! This set includes three different Blues Organ RealTracks styles: "Monday" Swing 8ths at 65bpm, "Roadhouse" Even 8ths at 120bpm, and "BB" Even 8ths at 85bpm. And, with the superior real-time stretching features in Band-in-a-Box, the styles are not limited to those tempos, but can be used over a wide range, so you're sure to find what you need. Also included in this set is a rollicking Slide Guitar Blues RealTracks style. This style also has the added benefit of "RealCharts" which let you see exactly what's being played on the on-screen piano keyboard, or in notation.

RealTracks Set 45: Driving British Rock Modern Rock and Pop owe a lot to the original British Invasion, and even though the sounds are new, they all tip their hats to the Classics. With RealTracks Set 45, you get RealTracks guitar styles that are very modern and current, but have those timeless elements that have been passed on through generations. All of the guitars included in this set feature different takes on the same slow driving groove, and can be used together to create a full, produced sound, or can be used individually to fill in the spaces for your own project. This set includes a strumming acoustic guitar, and two electric guitars, one that is more "driving" and one that is more "soulful". With the stretching features in Band-in-a-Box, these styles cover a wide tempo range, and all three guitars also include "RealCharts" which let you see exactly what notes are being played in notation, on the piano keyboard, or on the on-screen guitar fretboard!

RealTracks Set 46: Medium Pop - Harmonica, Organ and Bass If your medium-tempo pop tune needs that little something extra, look no further than RealTracks Set 46. This set provides you with some great background organ & harmonica playing, as well as two options for straight-ahead pop electric bass. All of these styles can be used in conjunction with previously released pop RealTracks, such as acoustic or electric guitars, & RealDrums. They can be used with Band-in-a-Box MIDI styles, or they can give your own tracks more depth and sophistication. The harmonica style provides some great pop licks, but as a background style it doesn't get in the way of a singer or the other instruments. The Organ style is a real B3, and will give your pop song that authentic sound. For electric bass, there are two options. The 'PopHalfNotesSync' style plays on the 1, and-of-2, and the 3, which is one of the most common ways to play pop music. The alternate, 'PopHalfNotesPush' is the same basic pattern, but doesn't restate the note on beat 3, driving the song with a pushed feel.

RealTracks Set 47: Slow and Fast Pop RealTracks Set 47 gives you what you need to provide that extra little something for your pop masterpiece. Covering the whole even 8ths tempo spectrum, our B3 Organ styles can provide that growling B3 sound whether you've written a slow ballad, or a rockin' fast pop tune. And this is no MIDI synth doing it's best to emulate the sound, this is a REAL B3, played by a REAL musician. Just enter your chords into Band-in-a-Box, and it'll piece together a completely new B3 performance from our audio database, just for you! For the fast tunes, we've also got a background Pop Harmonica style. No matter what chords you throw at it, this harmonica player will follow the changes and provide some great color to your pop tune.

RealTracks Set 48: Medium Modern Rock Want to get that slick Modern Rock sound on your own personal recordings? Then look no further than RealTracks Set 48. This set provides three Guitar RealTracks, one acoustic, and two electrics. All three styles were recorded at the same tempo, and were designed to blend together beautifully, though you certainly can use them individually. You're stepping into the producer's chair when you work with RealTracks, so the only limitation is your imagination! The acoustic guitar is a bright, strummed rock part. The two electrics have distinct sounds that complement each other: 'ElecRockArp' is a clean guitar tone that plays arpeggios for the A section, then switches to strummed chords for the B section. 'ElecRockDirty' is a distorted guitar tone that plays muted syncopated chords at 'A', and then plays with a more open sound at 'B'. All three guitars are also equipped with 'RealCharts', which means that even though the styles are audio recordings of real musicians, pieced together by Band-in-a-Box or RealBand based on the chords you enter, the program knows what notes are being played and is able to display them. With these guitars, that means that you can view them in notation & TAB, as well as watch the notes go by on the on-screen guitar fretboard. Whether you're producing your own record, or learning to play new guitar styles, RealTracks Set 48 is for you!

RealTracks Set 49: Spirited Acoustic Guitar When most people think of Rock music, they think electric guitars, but the acoustic guitar plays just as important a role. However, you need a player who can really dig in, and that's where RealTracks Set 49 comes in. There are two Acoustic Guitar styles included with this set, both at slow tempos, but they're designed to give the song a harder edge than most ballad playing. Also included in this set are two pop Electric Bass styles, both at 85 beats-per-minute. The 'PopHalfNotesSync' style plays on the 1, and-of-2, and the 3, which is one of the most common ways to play pop music. The alternate, 'PopHalfNotesPush' is the same basic pattern, but doesn't restate the note on beat 3, driving the song with a pushed feel. All of the styles in this set are also equipped with 'RealCharts', which means that even though the styles are audio recordings of real musicians, pieced together by Band-in-a-Box or RealBand based on the chords you enter, the program knows what notes are being played and is able to display them. With both the guitars and the bass, that means that you can view them in notation & TAB, as well as watch the notes go by on the on-screen guitar or bass fretboard.

RealTracks Set 50: More Bossa! Pack your bags for a trip to Brazil with RealTracks Set 50! This set features some great Bossa Nova Guitar and Flute playing. The styles were all recorded at 140bpm, but with the superior stretching features in Band-in-a-Box, they can all be used over a wide tempo range. The Nylon-Electric Rhythm Guitar style provides a great backing track for any chord progression, and is an excellent tool for singers or soloists. The Flute and Electric Guitar Soloist RealTracks can provide fantastic melodic soloing over any changes, and the solo created by Band-in-a-Box will be different every time you press play!

RealTracks Set 51: Slow Bossas and More With RealTracks Set 51, you can choose either the smooth sounds of acoustic bass and piano playing slow gentle bossas, or the fast excitement of some boogying tenor sax. All you have to do is enter any chord progression into Band-in-a-Box or RealBand, and then you decide whether you want mellow or manic! The bass and piano, when used in conjunction with our BossaBrushes RealDrums, provide a great rhythm section for singers or soloists. And then, if you want to either study or just listen to a great rockin' sax solo, you can load in one of our faster styles, and this RealTracks soloist will nail it! Both the piano and the sax are also equipped with 'RealCharts' meaning Band-in-a-Box can display the notes you're hearing on the on-screen piano keyboard and in notation.

RealTracks Set 52: Fast Samba You won't be able to stop your booty from shaking when you hear RealTracks Set 52: Fast Samba! This RealTracks set provides you with some smokin' fast latin sounds. It includes the essential rhythm section instruments, bass and piano, as well as a soprano sax soloist. No matter what chords you enter in Band-in-a-Box, these styles will soar! The piano and sax are also equipped with 'RealCharts'. This means that even though the sounds you hear are real instruments played by real musicians, intelligently pieced together by Band-in-a-Box based on the chords you enter, the program also knows the exact notes that are being played, and is able to display them. You can view the notes in notation or on the on-screen piano keyboard. The piano has the added bonus of correctly placing left-hand notes in the bass clef, and on the piano window, the left-hand notes appear in a different color.

RealTracks Set 53: Slow Jazz Ballad - Rhythm Section The pros know that the hardest thing to play is slow! When you're playing slow ballads, you have to make every note count, which is what makes RealTracks Set 53 such a useful tool for every musician. This set includes both Piano and Acoustic Bass playing at 60 beats-per-minute, and because of the superior stretching features in Band-in-a-Box and RealBand, they can actually be used over a wide range of tempos. Not only do both instruments play at 60 beats per minute, but there are also several variations where they start playing double-time (essentially a 120 bpm groove) for the B section. This is a very common technique in jazz, so you'll be able to master your ballad playing no matter what your band throws at you!

RealTracks Set 54: Slow Jazz Ballad There's nothing in the world that can calm the soul like the mellow sound of a tenor sax lazily navigating it's way through a cool jazz ballad. With RealTracks Set 54, you can have that right now at your fingertips! In addition to the Slow (60bpm) Ballad Tenor Sax RealTracks, this set also includes the Jazz Ballad Electric Guitar Soloist, at a

slightly quicker pace (85bpm), and a “Solo-Accompaniment” Jazz Ballad Piano (85bpm). This piano style is intended to be used without Bass or Drums, essentially it’s a rhythm section all on it’s own. All three of the RealTracks styles in this set are equipped with “RealCharts”, which allow you to see the notes being played in notation, or on the on-screen piano keyboard. The Guitar also has the added bonus of “Guitar RealCharts” which also include TAB and the on-screen guitar fretboard, which also show you the specific strings that the notes were played on.

RealTracks Set 55: Fast Bebop Jazz Get ready for some smokin’ hot BeBop! RealTracks Set 55 gives you the tools you need to start hearing some lightning fast jazz coming out of your computer speakers. Simply enter any chords you like, select these BeBop styles, and Band-in-a-Box will generate flawless Acoustic Bass, Piano and Tenor Sax tracks for you. And even though it’s generated by the computer, it was REAL top studio musicians who played it originally, so that’s who you’ll be hearing playing your song now! If you’re a singer or a soloist, you can use the Acoustic Bass and Piano styles to provide a great rhythm section for you to sing or blow over, and you can generate a Tenor Sax solo with the soloist to study, or just to enjoy the fine sounds. The Piano and Sax are also equipped with ‘RealCharts’ which show you the notes that are being played either in notation or on the on-screen piano keyboard, making studying their playing even easier, and the Sax display can be transposed a whole tone so it appears correctly in Bb notation.

RealTracks Set 56: Jazz, Old and New RealTracks Set 56 has something for every jazz fan, whether you’re a traditionalist or a fan of the modern sound. This set includes 4 different RealTracks styles, including “modern jazz” versions of Acoustic Bass and Acoustic Piano playing at a medium-swing tempo. These two styles together form the perfect rhythm section for soloing, and provide great inspiration for developing sophisticated lines. The set also includes 2 soloists, the classic “older swing” clarinet style, and the intricate electric guitar jazz swing soloist. The piano and the clarinet have “RealCharts” available, which means you can see exactly what is being played on the on-screen piano keyboard or in notation, and the guitar has the bonus feature of being able to display correct TAB, and display on the on-screen guitar fretboard.

RealTracks Set 57: Jazz Swing, Laid Back We dare you to keep your toes from tapping or your fingers from snapping when you listen to the cool swing from RealTracks Set 57: Jazz Swing, Laid Back. This set features both the essential rhythm section instruments and the soprano sax soloist for that sweet slow-medium groove that sits perfectly in the pocket. The rhythm section is comprised of double bass and piano, and both styles include both an ‘A’ section and a ‘B’ section, so you can add further dynamic range to your jazz tune. The soprano sax blows beautifully over any changes you care to throw its way, and both the sax and the piano are equipped with ‘RealCharts’ which allow you to see the notes that are being played, both in notation and on the on-screen piano keyboard.

RealTracks Set 58: Jazz and Pop Waltzes No matter what the style of music you listen to, the waltz is almost certainly sure to be found in it’s midst. With RealTracks Set 58, we provide both Jazz and Pop Waltz styles. On the Jazz front, a Tenor Sax soloist is included, which can be used with some of our previously released Jazz Waltz rhythm section instruments. Simply enter any chords and this Sax will easily be able to blow over the changes. For the Pop fans, we’ve provided Acoustic Bass and Piano styles playing a slow even 8ths Pop Waltz, so if you’re a singer or soloist, you’ll have a solid rhythm section backing you up. Both the Piano and the Sax come equipped with ‘RealCharts’, which means that even though the sounds you hear are actual musicians playing actual instruments, Band-in-a-Box knows what notes are being played and is able to display them in notation or on the on-screen piano keyboard. The piano has the added benefit of correct placement of left-hand notes in the bass clef, and on the on-screen piano, left-hand notes are displayed in red, making it even easier to study and learn the parts.

RealTracks Set 59: Crossover One of the things you hear a lot on the radio today is that swing 16ths Crossover between Country Music and Hip Hop, and with RealTracks Set 59, we give you the tools you need to recreate that sound at home. This set provides you with a total of 5 RealTracks styles, one bass style and four guitar styles. They were recorded at 75 & 90 beats-per-minute, and with the stretching features in Band-in-a-Box, the tempos in between and beyond are covered as well. All of the styles also include ‘RealCharts’, which means that even though you’re listening to REAL instruments played by REAL musicians, Band-in-a-Box knows what notes are being played and can display them either in notation, or on the on-screen guitar fretboard. The three styles recorded at 90bpm include a snappy acoustic guitar, a clean electric guitar, and an additional electric playing ‘chops’. At 75bpm, we have a grooving electric guitar and a solid electric bass style.

RealTracks Set 60: Country Rock! These days the line between Country and Rock is blurring, and the best of both worlds are joining forces! With RealTracks Set 60, we give you taste of this marvellous merge in the form of 4 new guitar styles. ‘ModernCountrySync’ is an even-16ths-based groove, and we provide both an Acoustic and an Electric Guitar style. The ‘SouthernSnappy’ is a classic sounding Country-Rock groove, also 16ths-based, and for this groove we provide two Electric Guitars, ‘Clean’ and ‘Gritty’. All four styles have ‘RealCharts’ available, which means that even though you’re listening to REAL instruments played by REAL musicians, Band-in-a-Box knows what notes are being played and can display them either in notation, or on the on-screen guitar fretboard.

RealTracks Set 61: Ballads and More! An assortment of Pop and Country Ballad styles with two rhythm electric guitar styles, a hard-edged ballad soloist, and a solo-accompaniment pop piano style. The two rhythm guitars are meant to be used together, but have very distinct sounds. One is a clean guitar tone, playing choppy chords for the A section and held chords for the B section, and the other is a distorted guitar style, playing a syncopated groove at ‘A’, and straightening out to even quarter notes at ‘B’. The soloist is a driving distorted power ballad, and is great for intros or breaks. Finally, we include a ‘solo-accompaniment’ piano pop-ballad style.

RealTracks Set 62: Western Swing and Bluegrass! Three Western Swing electric guitar styles include rhythm playing at the medium-fast tempo of 165bpm, and an up-tempo style at 190bpm. Also at 190 is the “CountryClassicSwing” Soloist, which will

create a solo over any changes you care to throw it's way. As a bonus, this set also includes a Bluegrass Mandolin Soloist, playing at the laid-back (for Bluegrass) tempo of 100.

RealTracks Set 63: Country Waltz 1 Take a trip to Tennessee, with RealTracks Set 63, Country Waltz 1! This Set provides 4 Acoustic Guitar styles, playing at two waltz tempos, 85 & 140. With the stretching features in Band-in-a-Box and RealBand, these styles actually cover a wide range of tempos. Each tempo has a Fingerpicking and a Strumming Acoustic Guitar, and the styles work great together, or they can be used individually, whatever your needs happen to be. All 4 styles also include 'RealCharts' which display the notes being played in notation, TAB, and on the on-screen guitar fretboard, so you can really study what the players are doing.

RealTracks Set 64: Country Waltz 2 With RealTracks Set 64, we continue with that sweet three-quarter time! This set comes with three Guitar styles, all recorded at the comfortable tempo of 110, and a Solo-Accompaniment Waltz Piano style at a bouncy swinging tempo of 85. The guitar styles include strumming acoustic, fingerpicking acoustic, and electric, and are designed to blend nicely together when all three are used, but you can make any combination you need easily in Band-in-a-Box. All styles in this set come equipped with 'RealCharts' which display the notes you're hearing on-screen. The guitars additionally have TAB as well as a guitar fretboard display, and the piano has the bonus feature of correct hand splitting in the treble and bass clefs, and on the on-screen piano keyboard left-hand notes are displayed in red.

RealTracks Set 65: Alt-Country Alt-Country, also known as Americana, is fast becoming one of the most popular styles in the world, and with RealTracks Set 65, we give you a taste of this with 4 Electric Guitar styles. For the very slow tempos, we have a distorted electric guitar providing a gritty backdrop to your melancholy ballad. For ballads a little bit quicker, we have a brighter clean electric guitar style. We then have two Alt-Country styles recorded at 75bpm, which are intended to be used together, as they play off of each other beautifully. One is a moody sounding electric, while the other is more rootsy. All four styles have both an A section and a B section, so your song will have the dynamic shifts it needs, and all styles also have 'RealCharts', so you'll be able to see exactly what the guitarist is doing in notation, as well as on the on-screen guitar fretboard.

RealTracks Set 66: Modern Nashville Pop Nashville is the place to be for that modern pop-country sound! And with RealTracks Set 66, we bring you 4 Electric Guitar styles straight from Music City, USA. All of these styles were recorded at the common medium-pop tempo of 120bpm, but with the sophisticated stretching features in Band-in-a-Box, they all cover a wide tempo range. The two 'CountryRock' styles are intended to be used together, and play off each other beautifully, but can also be used individually, whatever you need. The same goes for the two 'NashvillePop' styles, one of which uses a distorted guitar sound, the other clean. All four styles have 'RealCharts' available, which means that even though you're listening to REAL instruments played by REAL musicians, Band-in-a-Box knows what notes are being played and can display them either in notation & TAB, or on the on-screen guitar fretboard.

RealTracks Set 67: Rockin' in 3/4 Time When hear the word "waltz", you don't often think of hard rockin' guitars, but 3:4 (or 6:8) time has become an important part of the hard rock world. With RealTracks Set 67, you get 10 different Rock and Pop 3:4 styles. These styles can be used individually, or together to create a full background to your waltz song. They can also be combined in A-B combinations, to give your song the dynamic shaping it needs. Also included for the first time are 12-string acoustic guitar RealTracks, both a picking style, and a strumming style.

RealTracks Set 68: R&B Rock RealTracks Set 68 provides 4 different modern R&B Electric guitars, which can be used together or individually, whatever your song needs! It includes two guitars with a warm mellow tone, one playing basic quarter notes with embellishment, the other playing a strumming pattern. Then, we have some funkier guitar styles, one playing an off-beat pattern, the other playing a 16th-note-based groove. And, all of these styles have RealCharts capabilities, so you can see exactly what's being played, either on the on-screen guitar fretboard, or in notation and TAB.

RealTracks Set 69: Rockin' in the North, Rockin' in the South RealTracks Set 69 takes you all over the continent with a Northern Rock sound, as well as a classic 80s Texas Blues-Rock groove. Included are 8 different guitar styles playing many variations on these grooves, including quarter-note variations, strummed patterns, offbeat & syncopated grooves. And a variety of guitar tones are employed in this set, including a mellow fuzz guitar tone, an edgy, gritty guitar sound, and different registers of that Texas Rock 'n Roll sound. All styles are equipped with RealCharts, so you can see the notes you're hearing either in TAB, notation, or on the on-screen guitar fretboard.

RealTracks Set 70: Piano Pop If you want some sophisticated, mellow piano for your pop masterpiece, go no further than RealTracks Set 70: Piano Pop. This set features 7 different Piano RealTracks styles, intended to be used by themselves, with no bass or drums, though they certainly can be used with a rhythm section as well. Travel to England with our PopLiverpool and PopLondon styles, check out New York with our PopBronx style, or travel down south with PopFunkyTexas. And of course all of these styles are equipped with RealCharts, so not only will you be hearing beautiful Real Piano, you'll be see it go by in notation and on our on-screen piano keyboard.

RealTracks Set 71: Folk-Rock Check out some of our brand new 12-String Acoustic Guitar RealTracks with RealTracks Set 71: Folk Rock! It includes a variety of tempos and feels, such as slow ballad folk-rock & medium folk-rock waltz. For the waltz, it comes with both a 12-string and a 6-string guitar style, which can be used individually, or blended together for a full, lush sound.

RealTracks Set 72: Smooth Jazz - Swing 16ths Hip Hop Looking for that sweet Smooth Jazz sound with a tinge of Urban flavor? Look no further than RealTracks Set 72! This set features 4 RealTracks styles, with classic Real Electric Piano and Electric Bass, at two Hip-Hop swing 16ths tempos. The Electric Piano styles can be used either completely dry, with no effects

at all, or with authentic effects for that true Smooth Jazz sound: chorus, delay, and reverb. The dry sound is perfect if you'd like to use these styles in a Rock setting, or if you'd like to add your own effects in RealBand.

RealTracks Set 73: Smooth Jazz - Ballad and Pop More classic Smooth Jazz with Electric Bass styles as well as classic Real Electric Piano, both “dry” and with authentic Smooth Jazz effects. Both instruments include both a slow Ballad, and a faster even-16th-based Poppy Smooth Jazz groove. These styles are ideal to use with RealDrums Set 28 but can also be used with many of our other even 8th and even 16th Jazz RealDrums.

RealTracks Set 74: Ballroom Latin Ballroom Latin made for dancing with 7 styles featuring both Acoustic Bass and Piano. Practice your musical chops, your dancing chops, or both! A perfect match with RealDrums Set 5: Latin.

RealTracks Set 75: More Bossa Acoustic Bass, Electric Guitar and Piano playing a sultry medium-slow Bossa tempo. The guitar features a “FreeComp” version, with the guitar as the sole comping instrument, and a “GrooveComp” version, which is intended to work well while there is a piano comping at the same time. Both piano and guitars have RealCharts for on-screen notation and TAB plus piano keyboard and guitar fretboard displays.

RealTracks Set 76: More Jazz Waltz Jazz Waltzes, with Piano, Guitar, and Acoustic Bass styles. Included are two tempos: a slow waltz ballad at 85 bpm, and a medium-slow laid-back waltz at 110 bpm. All three instruments are represented at both tempos, and in addition, there is a rehearsal piano waltz style. This style is a basic piano approach to the swing waltz and is intended to be used by itself to back up a singer or soloist.

RealTracks Set 77: Ballad, Stride & More Jazz with both electric and acoustic guitars at a variety of tempos, as well as 4 different accompaniment piano styles. The slow Jazz Ballad tempo has a free-rhythm Electric Guitar style, an Acoustic Guitar that is designed to work well with a comping piano, and a Stride Jazz Ballad piano. Also included is a slightly quicker Stride Ballad, as well as a “Rehearsal” Piano style that's great if you need a basic piano approach to back up your singing or soloing. All instruments in this set are equipped with RealCharts for on-screen notation and TAB plus piano keyboard and guitar fretboard displays.

RealTracks Set 78: Memphis Swing Memphis Swing gives you 4 different RealTracks styles with 4 different approaches to this distinct version of Country Swing. Two of the styles use a crisp, clean guitar tone, one playing chords letting the notes ring, the other with a shorter staccato approach. Then we have a guitar with a grittier tone, played either with a palm-mute effect, or with a wide-open approach.

RealTracks Set 79: Medium Country Boogie This set features 6 medium tempo Country Boogie guitar RealTracks including 2 acoustic guitars and 4 electrics. With acoustic guitar, you can choose between a palm-mute style of playing, or a more open approach, or you can mix-and-match, using one style for the A section of your song, and the other for the B section. You have lots to choose from with the Electrics too, with both clean and distorted guitars, playing syncopated patterns, classic riffs, palm-mute, and twangy variations. All of these styles are equipped with RealCharts, so you can see exactly what's being played by these world-class studio musicians!

RealTracks Set 80: Fast Country Boogie This set features 6 up-tempo Country Boogie guitar RealTracks including 2 acoustic guitars and 4 electrics. With Acoustic Guitar, you can choose between a palm-mute style of playing, or a more open approach, or you can mix-and-match, using one style for the A section of your song, and the other for the B section. You have lots to choose from with the Electrics too, with both clean and distorted guitars playing syncopated patterns, classic riffs, palm-mute, and twangy variations. All of these styles are equipped with “RealCharts,” so you can see exactly what's being played by these world-class studio musicians!

RealTracks Set 81: More Country Swing RealTracks Set 81 adds 8 Country Swing electric guitar styles featuring both clean and “gritty” guitar sounds, played over both slow swing at 85bpm, and medium-up-tempo at 140bpm. The different variations can be used individually, or together, and they can also be used in various A-B combinations. All of these guitar styles are equipped with RealCharts, so you will see exactly what is being played by these top Nashville studio musicians!

RealTracks Set 82: More Country Waltz 10 new electric guitar Country Waltz styles covering a range of tempos from 85bpm through to 140bpm with both clean guitars and distorted guitars. You can mix and match styles, either using multiple styles at the same time, or A-B combinations. And all of these guitars are equipped with RealCharts and display notation, TAB, and on-screen guitar fretboard.

RealTracks Set 83: LA Hard Rock This set provides you with 4 distinct Electric Guitar styles, 2 with a “crisp” tone, and 2 with a “fuzzy” tone, so you're sure to find what you need for your song or section. Also included is the HardRockLA Bass style, a syncopated bass style with a big fat tone. As a bonus, we're also throwing in the HardRockLA RealDrums style! This style has 5 different substyle options, combined together for a total of 8 different style variations. Each substyle was recorded at 3 different tempos, and with the superior stretching features in Band-in-a-Box, the entire tempo spectrum in between tempos is also covered.

RealTracks Set 84: Lite Pop This set features 12-string Acoustic Guitar RealTracks styles as well as 3 Pop Piano styles. The 12-string Acoustic Guitar provides a beautifully full sound which works great on its own, or in the context of a full band. There are two of these styles, one picking, and the other strumming, both at a slow ballad tempo. Additionally, we also include a style that uses the picking for the “a” section of your song and strumming for the “b” section. The 3 Pop Piano styles continue our collection of solo-accompaniment piano styles. Two of the styles embody the melodic California sound, one a slow ballad, the other an upbeat energetic style. The third style is a flowing melodically arpeggiated style.

RealTracks Set 85: Rockin' Bass This set features two classic Brit-Rock basses, a heavily scooped and distorted thrash bass, and a deep rockin' bass that turns out pulsing eighth notes. You can view tab and notation for every style in this set in Band-in-a-Box or RealBand. The wide range of tempos ensures that you will have a rockin' bass for every occasion.

RealTracks Set 86: Blues Rock Three unique and driving guitar styles are included: two with a crisp, unrelenting single-coil tone (which can be linked together as an A/B substyle) and one with a low, twangy fuzz tone. Also included is a dark-toned blues rock bass that syncs up nicely to the guitar styles. All of these styles are equipped with RealCharts, which means that even though you're listening to actual audio recordings of real musicians, you can see the notes they're playing on the on-screen fretboards, in TAB, in standard notation, and on the on-screen piano keyboard. Our unique stretch methods ensure that you're covered for a range of tempos and all twelve keys.

RealTracks Set 87: Electric for All Occasions This set offers an extensive selection of bright guitar sounds for all occasions. At each of the three tempos, we provide you with both clean and slightly distorted guitar tones. Plus, you also have control over the particular texture of the guitars. All of the styles were recorded with both open chords, if you want a brighter sound, and barre chords, if you want a slightly more muted effect. All styles play any chord in any key, and our stretch methods ensure that all in-between tempos are covered! All of these styles also come complete with notation and tablature.

RealTracks Set 88: 12-String Electric RealTracks Set 88 offers some unique, clean 12-string electric guitar tones. The styles are split into two main categories: strumming and fingerpicking. The strumming styles offer a silky, sustained, solid rhythm while the fingerpicking styles deliver an open and bright feel that fills in the eighth notes. Both the strumming and fingerpicking styles were recorded at multiple tempos ranging from slow ballad to up-tempo pop, and with the superior stretching features in Band-in-a-Box and RealBand, all the tempos in between are covered too! Notation and tablature are also included for all of your scoring and learning needs.

RealTracks Set 89: Northern Rock Ballad RealTracks Set 89 provides Acoustic Guitar, High-Strung Acoustic, Banjo & Electric Bass. Both guitar styles feature open chords with traditional folk strumming patterns. These two guitars used together provide a full, rich sound by covering the full sonic spectrum. In addition, both guitars and the electric bass are equipped with RealCharts, which means not only are you getting real instruments played by real musicians, but you can see what they're playing in notation, TAB, and on the on-screen guitar/bass fretboards. The banjo is a nicely subtle, understated fingerpicking style that blends perfectly with the other instruments.

RealTracks Set 90: Jazz Organ A collection of Jazz B3 organ styles from slow, laid-back ballads to energetic up-tempo swing and bebop. The style provides both comping and killer bass lines which play "in-2" for the A sections and walk for the B sections. There are 5 separate styles recorded over the range of tempos from 60 to 190 beats-per-minute. And, with the superior stretching features in Band-in-a-Box, all styles in between are automatically covered as well!

RealTracks Set 91: Smooth Jazz - Sax Soloing Five new additions to your Smooth Jazz RealTracks collection: three alto saxes, a soprano, and a tenor. All of these styles show tasteful contrast with soothing melodies intertwined with fast jazz runs and phrases. This set also covers three avenues of smooth jazz: cool, poppy, and ballad. It offers a wide range of tempos ranging from dramatically slow to moderately fast. The inclusion of RealCharts means that not only will you be hearing Real Saxophone played by a top studio musician, but you will be able to see exactly what's being played in both notation and on the on-screen piano keyboard.

RealTracks Set 92: Smooth Jazz - Trumpet Soloing This set features four different soloists in the subgenres of cool, poppy, and ballad. The cool Jazz styles have a funky swung sixteenth note feel while the down-tempo poppy and ballad styles rely on even spacing and tasteful phrasing. You will have a variety of tempos and all twelve keys at your fingertips thanks to the stretching methods used by Band-in-a-Box and RealBand, and with our RealCharts you will be able to see what's being played, in both notation and on the on-screen piano keyboard.

RealTracks Set 93: Smooth Jazz - Rhythm Guitar & Electric Piano Soloing RealTracks Set 93 adds more Rhythm & Soul to our collection of Smooth Jazz RealTracks styles! This set includes two electric piano soloist styles and two rhythm guitar styles all together. Both split up into two subgenres: a funky swung sixteenth feel and a slow even sixteenth ballad feel. And, the two electric piano styles provide you with even more options, as each one has three different effects sets: Chorus with delay effect, chorus alone, and completely dry. If you want the slick Smooth Jazz sound, go for the chorus & delay, but if you want the unadulterated sound of the real vintage electric piano, go for the dry. All four styles are also equipped with RealCharts which allow you to see the notes that are being played in notation and on the on-screen piano keyboard, and the guitars have the added benefit of correctly displaying TAB & the notes on the on-screen guitar fretboard.

RealTracks Set 94: Jazz Guitar Soloing and More This set includes 4 electric guitar styles, ranging from medium-slow tempos up to fast bebop tempos, in both jazz waltz meters, as well as straight ahead 4:4 swing. In addition, there's an energetic samba soloist played on nylon guitar, and two solo accompaniment piano styles! These real pianos offer a fun and energetic feel and are the perfect companion to a show tunes singer. Every single style in this set is equipped with RealCharts, which means not only will you be hearing great real audio recordings of real musicians, but you will be able to SEE what they're playing too, in notation, and on the on-screen piano keyboard. The electric guitars have the added bonus of displaying correctly in TAB and on the on-screen guitar fretboard.

RealTracks Set 95: Jazz Rhythm Guitar: Bossa and Swing Included are four electric guitar styles that cover a large range of tempos, as well as two bossa styles, and a fast "Freddie" Acoustic Guitar. The Electrics are split into "FreeComp" and "GrooveComp" styles. The FreeComp styles are intended to be the sole comping instrument (no piano) featuring sophisticated

rhythms and harmonies. The GrooveComp styles use more repetitive rhythms and more basic harmonies so that they can be used with other comping instruments such as piano or organ without getting in the way. The Bossa Guitars have a warm nylon tone, and were recorded at the tempos of 85 & 140, and with the superior stretching features in Band-in-a-Box, all of the tempos in between are also covered. The electric & acoustic guitars are also equipped with RealCharts which means that not only are you hearing actual audio performances by actual musicians, you can also see what they're playing in notation, TAB, and on the on-screen guitar fretboard.

RealTracks Set 96: Modern Bluegrass Waltz This set includes a total of six new waltz styles on five different instruments! You will receive two acoustic guitars (one fingerpicking, one strumming), acoustic bass, fiddle, mandolin, and banjo. Every one of these styles covers all twelve keys, and covers a wide tempo range thanks to the high quality stretching features in Band-in-a-Box and RealBand.

RealTracks Set 97: Unplugged Country Swing There are four country swing fiddle styles included, three of which feature melodic background playing over the tempo spectrum of 85 bpm ballads to the sprightly tempo of 140. Since they were recorded at intervals, the entire tempo range is covered, since Band-in-a-Box's superior stretching features can use those three tempos to cover all of the tempos in between. At 140, you also have the option of choosing the "chops" style, where the fiddle plays very short chordal shots on beats 2 & 4. This is a style that would generally only be used on faster tempo tunes. All of these styles also feature RealCharts which means that not only are you hearing audio recordings of top studio musicians playing your song, you can SEE what they're playing too, in notation & on the on-screen piano keyboard!

RealTracks Set 98: Unplugged, 12-String & Fiddle Three strummed acoustic 12-string guitar styles and two country boogie fiddle styles, all recorded over a wide tempo range. And with the superior stretching features in Band-in-a-Box, all the tempos in between are also covered. The 12-string styles were recorded at 85, 120 & 165 beats-per-minute, so if you're song is at 95, no problem, you're covered with 85, which Band-in-a-Box can easily stretch up. Or, if you need 12-string at 160, no problem, the 165 bpm style can easily stretch down to cover that too! RealCharts are included with all 5 styles here, which means that not only do you get real audio recordings of top studio musicians playing your songs, you can see what they're doing in notation, on the on-screen piano keyboard, and for the guitars you can also view the notes in TAB and on the on-screen guitar-fretboard. And all keys are covered, so if you want to boogie down in C sharp, no problem!

RealTracks Set 99: More Country Waltz: Pedal Steel, Bass & Fiddle Three bass styles offer a solid, rhythmic foundation over a wide tempo range, two fiddles offer a variety of melodic ideas, and two pedal steels offer rich layers of harmonies. That's a total of seven new styles, all of them crucial to your Country Waltz songs! In conjunction with previously release Country Waltz styles, it's easy to put together a full band at any tempo. All styles play in any key, and the pedal steel & fiddle styles have RealCharts.

RealTracks Set 100: More Western Swing: Pedal Steel & Electric Guitar RealTracks Set 100 includes 4 new electric guitar styles that can be used in conjunction with our previously release Western Swing styles. The styles were recorded at 2 tempos, 165 and 190, with basic comping patterns at both tempos; a "picked" style at the slower tempo, and a "held" style at the faster tempo. Plus, we add to our increasing collection of Pedal Steel styles at both of these tempos as well. These swinging styles use the classic Western Swing C6 tuning. And you're not limited to 165 or 190, all tempos in between are also covered with the superior stretching features in Band-in-a-Box.

RealTracks Set 101: Folk and Country Swing This library of country and folk crossover styles delivers a large collection on a variety of instruments. Included are Ukulele, Acoustic Bass Guitar, Electric Guitar, and Fiddle styles. The Ukulele and Acoustic Bass Guitars work well as playful duos: a moderate tempo acoustic-bass guitar and ukulele duo with a country feel and a faster tempo acoustic-bass guitar and ukulele duo with a cheerful island feel. The "Memphis" fiddle adds to our existing Electric Guitar styles, and the two Country Swing electric guitar styles can be used independently, or together as an A-B style. The fiddle and guitar have the added bonus of having RealCharts enabled, which allows you to view the notes being played in notation, on the on-screen piano keyboard, and on an on-screen guitar-fretboard.

RealTracks Set 102: Uptempo Reggae This set includes Electric Bass, Electric Guitar, B3 Organ, Acoustic Piano, and a brand-new Reggae Classic RealDrums style. With all the styles used together, you will be constantly immersed in B3 Organ, Guitar strumming out the rhythm, Piano shots on the off-beats, and a booming Bass holds it all together. Each style was recorded at 100 bpm so they sound very natural together, though with the superior stretching features in Band-in-a-Box, all styles cover a wide tempo spectrum.

RealTracks Set 103: Slow Groovin' Reggae Electric Bass, Electric Guitar, B3 Organ, Acoustic Piano, and a brand-new Reggae Classic Tambo RealDrums style. While the Bass and Drums maintain a laid-back syncopated rhythm at 75 bpm, the Guitar and Piano play chord shots on 2 and 4, and the jammin' B3 Organ fills in on 3. The "RealCharts" allow you to see exactly what's being played on the piano, guitar & bass in notation, and on the on-screen piano keyboard. The bass & guitar have the added benefit of displaying correctly in TAB and on the on-screen guitar/bass fretboards.

RealTracks Set 104: Celtic Jigs & Reels This set includes 2 basic Celtic grooves played on a variety of instruments, including Acoustic Bass, Acoustic Guitar, and Piano. Plus, this set comes with the added bonus of two new RealDrums styles feature the Bodhran. This is a traditional Celtic drum played with a wooden mallet. And these Bodhran styles each have several variations, including the standard wooden mallet as well as a variety of brush mallets for a slightly softer tone. The Guitars and Pianos are also equipped with "RealCharts," which means that you can see the notes that are played in notation, TAB, and on the on-screen piano keyboard or guitar fretboard.

RealTracks Set 105: Brent Mason Rock Soloing This set includes three Electric Guitar Rock soloing styles played by the award-winning session guitarist, Brent Mason. Brent's punchy, burning lead sound will rock the house 'til dawn. Plus, these styles have the added bonus of "RealCharts," allowing you to see what Brent's playing in notation, TAB, and on the onscreen guitar fretboard. The guitar fretboard also displays any notes that are bent in blue, for added educational value.

RealTracks Set 106: Calypso Pop Along with Electric Bass and Accordion, this set includes three types of guitar: Acoustic, Electric, and High-Strung Acoustic. The high-strung guitar is great to use with the standard-tuning acoustic, as together they fill out the full sonic spectrum. Also joining the band is a brand-new Pop Calypso RealDrums style. Soft-strumming Guitars, simple Bass lines, and flowing Accordion.

RealTracks Set 107: Medium Pop Waltz This set includes a whole assortment of strings: Electric Bass, Fiddle, Acoustic Guitars, Electric Guitars, Mandolin, Pedal Steel, and Acoustic Piano. Also joining the group is a brand-new Pop-Rock Waltz RealDrums style. The Electric Guitar plays alternate substyles to add dynamic range to your song. Each style plays an even 8ths groove at 120 bpm, but with the superior stretching features in Band-in-a-Box, this actually covers a wide tempo spectrum (110-140). Plus, with the new triple-time feature in Band-in-a-Box these styles can be used in even more ways.

RealTracks Set 108: More Rockin' Bass This set is all Electric Bass: Hard Rock Waltz, Pop Rock Waltz, Modern R'n'B Rock, and Northern Rock. These styles cover a wide range of tempos from 65 bpm to 140 bpm, and blend beautifully with our previously released RealDrums and Guitar RealTracks. All 4 styles also display "RealCharts" which means you can see what you're hearing in notation, bass TAB, and on the on-screen bass fretboard.

RealTracks Set 109: Gypsy Jazz Everything you need for some hot, up-tempo Gypsy Jazz. This set includes Acoustic Bass, Acoustic Guitars, Fiddle, and a brand-new Gypsy Jazz Swing RealDrums style. There are 2 different Rhythm Acoustic Guitar styles that are meant to be used together to provide a full, authentic Gypsy Jazz sound, and then there are two more Acoustic Guitar Soloist styles, played by two different top session players, plus a hot fiddle soloist! The guitars and fiddles have the added bonus of displaying "RealCharts" which means you can see the notes you're hearing blaze past in notation, TAB, or on the on-screen fretboard display.

RealTracks Set 110: Gypsy Jazz RealTracks Set 110 includes Acoustic Bass, Acoustic Guitars, Fiddle, and a brand-new Gypsy Jazz Swing RealDrums style. Whether you need some laid-back comping Nylon Guitar, a lovely Fiddle or Guitar solo, or a melodic Acoustic Bass, each of these styles offers a lot. To add variation throughout your songs, the Bass plays "in-2" for the A section and switches to "walking" at B. The RealDrums also follow the changes at part markers. Each style plays at a relaxing tempo of 110 bpm (though this covers a wide tempo range with the superior stretching features in Band-in-a-Box) and is made to play smoothly over Gypsy Jazz progressions which include 6th, m6, and diminished chords.

RealTracks Set 111: Jazz Vibes This set includes five different Comping Vibes styles played by the world-class Jazz Vibraphonist Steve Nelson. It includes both even 8ths Bossas & Jazz Swing, covering a range of tempos from 60 bpm to 140 bpm.

RealTracks Set 112: Jazz Vibes Steve Nelson steps in to plays smokin' vibes solos. This set includes three Jazz Swing soloists covering a range of tempos from 60 bpm to 140 bpm. With the superior stretching features in Band-in-a-Box, all tempos in-between are taken care of! The set also includes a Bossa soloist at 140 bpm, which can also work over a wide tempo spectrum. In addition, all of these styles are equipped with "RealCharts," which means that even though these are actual audio recordings of Steve Nelson, you can see what he's playing in notation or on the on-screen piano keyboard.

RealTracks Set 113: Smooth Jazz Cool swing 16th soloing on both Electric Piano & Electric Guitar, and also includes a rhythm guitar style. This set works in perfect combination with the rhythm section styles from RealTracks Set 72. With the Electric Piano you have a choice of chorus effect, delay, or no effects at all. Plus, all of the styles in this set display "RealCharts," which means that even though you're hearing audio recordings of real musicians, you can see what they're playing, as they're playing it, in notation, on the on-screen piano keyboard, and for the guitar in TAB and on the on-screen guitar fretboard

RealTracks Set 114: Smooth Jazz - Poppy Guitar and Electric Piano Smooth Jazz soloing on both Electric Piano and Electric Guitar, as well as a bonus Rhythm Guitar style that blends beautifully with our previously released Smooth Jazz Sets. With the Electric Piano you have a choice of chorus effect, delay, or no effects at all. Plus, all of the styles in this set display "RealCharts," which means that even though you're hearing audio recordings of real musicians, you can see what they're playing, as they're playing it, in notation, on the on-screen piano keyboard, and for the guitar in TAB and on the on-screen guitar fretboard.

RealTracks Set 115: Mike LeDonne's Swingin' Jazz Piano This set includes six Jazz Piano styles played by Mike LeDonne, known for playing with some of the greats such as Dizzy Gillespie and Benny Goodman. This set includes Mike comping and soloing in his distinctive East Coast style over Jazz swing grooves ranging from 60 to 140 beats per minute. Also, you can watch how it's done with the RealCharts displayed in Band-in-a-Box either in notation or on the on-screen Piano

RealTracks Set 116: Praise & Worship - Shining 8ths RealTracks Set 116 includes 2 Electric Basses, 4 Electric Guitars (including 1 soloist), 2 Acoustic Pianos, 2 Synth Pads, and a brand-new Praise & Worship RealDrums style. Whether you need a little backing Piano or Guitar, or a rockin' Guitar solo, these styles will compliment your songs beautifully. All styles were recorded at 120 bpm but can be stretched over a wide tempo range with Band-in-a-Box's newly enhanced audio stretching capability. ALL of these styles are also equipped with "RealCharts," which means that you can see what the musicians are playing in notation, on the on-screen piano keyboard, and for the basses & guitars you can see the notes in TAB or on the on-screen guitar fretboard.

RealTracks Set 117: Praise & Worship - Uplifting 16ths This set includes Electric Bass, 4 Electric Guitars (including 1 soloist), 2 Acoustic Pianos, a Synth Pad, and a brand-new Praise & Worship even 16ths up-tempo RealDrums style. All recorded at 120 bpm, these styles will be great to compliment your songs whether you use them individually or the whole band at once. And with Band-in-a-Box's newly enhanced audio stretching methods; you can slow it down and watch each 16th note as it flies by.

RealTracks Set 118: Brent Mason Country Soloing Four Electric Guitar Country soloing styles played by award winning Nashville legend Brent Mason. Whether you are shufflin', train-pickin', waltzin', or just wanna boogie, Brent's delicious Guitar sound and how-DOES-he-do-it string picking will blow you away! And if that is not enough, Band-in-a-Box's RealCharts allow you to watch how these solos are played in notation, TAB, or on the on-screen guitar fretboard.

RealTracks Set 119: TexMex 2-Beat This set includes Electric Bass, Accordion, Electric Guitar, and a brand-new TexMex RealDrums style that makes you want to get on your feet and dance! These styles work great as a full band, or individually to compliment any of your older RealTracks. To liven up your songs, the Electric guitar switches from playing chord shots on the off beats during the A substyle, to lovely little walking melodies in the B substyle.

RealTracks Set 120: TexMex Country Set 120 – TexMex Country - includes Electric Bass, Accordion, Electric Guitar, and a brand-new TexMex Country RealDrums style. Each style plays an up-tempo even 8ths rhythm at 120 bpm, with a slight Latin flavor. Even though the instruments were recorded at this tempo, the superior stretching features in Band-in-a-Box allow these styles to all be used over a very wide tempo range. The Bass and Electric Guitar styles have the bonus of RealCharts so you can see what the musician is playing, either in notation, TAB, or on the on-screen guitar fretboard. These styles are wonderful together as a band, but each style also has great potential to combine with other RealTracks as well.

RealTracks Set 121: More Country Banjo, Fiddle & Steel This set offers a variety of rhythms and tempos all played by your favorite stringed instruments: Banjo, Fiddle, Pedal Steel, and Resonator Guitar. These styles are useful for various tunes because they range in tempo and rhythm. The Banjo is an even beat at 100, Fiddle is a swing beat at 165, and the Pedal Steel and Resonator Guitars are both waltz swing beats at 140. And to increase this assortment of rhythms are Band-in-a-Box's half-time, double-time, triple-time, and newly enhanced tempo stretching features. The Fiddle, Pedal Steel and Resonator Guitar also have the added benefit of displaying "RealCharts," which means that even though these are audio recordings of real musicians, you can see what's being played in notation and on the on-screen piano keyboard.

RealTracks Set 122: '70s Soul This set features a full RealTracks band of electric bass, drums, electric guitar, piano, and synth. There are multiple styles on each instrument, as well as variations that switch from one style to another at the part markers. The piano style also has the option of playing either strictly acoustic, or acoustic piano with a doubled synth layer playing on top of it. All of the RealTracks in this set are equipped with RealCharts, meaning you can see the notes that are being played in notation, and the basses and guitars have the added bonus of also displaying in TAB and on the on-screen fretboard.

RealTracks Set 123: Celtic Hornpipes & Slipjigs RealTracks Set 123 continues our collection of Celtic styles with the "Hornpipe" and "Slipjig" styles, with Acoustic Bass, Acoustic Guitar, and the traditional Irish Bodhran hand drum. The Hornpipe is a stately swing 8ths groove, similar to a Reel, but at a slower tempo. A slipjig, is a quicker paced 9:8 style, like a jig, but with 3 extra 8th notes at the end of each bar. These styles are very common in the Celtic repertoire, making this set an ideal companion for any fiddler, whistler, or anyone who loves Irish music! The Bodhran styles have multiple substyles, with variations played using a wooded mallet, or a brush, giving you complete control over what you hear. The guitar styles are also equipped with "RealCharts," which means that even though these are audio recordings of real musicians, you can see what is being played in notation, TAB, and on the on-screen guitar fretboard.

RealTracks Set 124: More Pop-Rock Bass This set features 5 new electric bass RealTracks styles that blend beautifully with many of our previously-released styles. There are pumping 8ths in the TexasRock style, two funky swing 16ths options, as well as "RootsRock" and "SouthernRock" styles. And, ALL of these styles are equipped with "RealCharts," which means that you can see the notes going by in Band-in-a-Box, on the on-screen bass fretboard, or in notation & TAB.

RealTracks Set 125: Crossover Pop RealTracks Set 125 features styles that all provide a unique approach to common musical genres. The "Crossover" banjo & electric guitar styles are distinctly Country, but take a gritty sound from the Pop world, and a hip, swinging feel from the Jazz world. Calypso is certainly considered to be a world-beat groove, but here it's given a definite pop interpretation, with a piano style to join the previously released PopCalypso styles. Also included in this set are 3 new RealDrums styles, each with a unique departure from basic Pop & Rock grooves.

RealTracks Set 126: Fast Pop Waltz RealTracks Set 126 provides you with an up tempo Pop approach to the waltz. This set includes a whole assortment of RealTracks styles: Electric Bass, Fiddle, Acoustic Guitar, Electric Guitar, Mandolin, Pedal Steel, and Acoustic Piano. Also joining the group is a brand-new Pop-Rock Waltz RealDrums style. The Electric Guitar plays alternate substyles to add dynamic range to your song. Each style plays an even 8ths groove at 180 bpm, but with the superior stretching features in Band-in-a-Box, this actually covers a wide tempo spectrum. Plus, with the new triple-time feature in Band-in-a-Box these styles can also be used in a 12:8 manner.

RealTracks Set 127 - Groovin' Jazz Funk This set features a groove that sits right in the pocket, with drums, electric bass, electric guitar, electric piano, and alto sax. There are 9 individual RealTracks styles in all, and you're in complete control of the instrumentation. And they will all play any changes you throw their way! You can have the rhythm section back you up on your own fusion masterpiece, and you can also throw in a solo or two, either from the electric piano style, or the killer alto sax style. Just like the rhythm section instruments, the soloists will follow any changes you care to enter. Just type in the chords and press play!

RealTracks Set 128 - Gypsy Jazz Latin RealTracks Set 128 features 6 new Gypsy Jazz styles playing an up-tempo Latin groove to add to your collection. You can enter your own song, or any classic Bossa progressions, and these styles will groove effortlessly over the changes! It includes 2 rhythm guitars, intended to be played at the same time for a full rhythmic sound, acoustic bass, drums, and two soloists: acoustic guitar and fiddle. Plus, all of the guitars and the fiddle are equipped with “RealCharts” which means that even though you are hearing actual audio recordings of real musicians, you can see the notes they are playing in notation, TAB, and on the on-screen guitar fretboard!

RealTracks Set 129 - Gypsy Jazz Waltz This set features the big-name players in the world of modern Gypsy Jazz, playing uptempo waltz styles over any changes you can possibly think to enter into Band-in-a-Box! It includes both A & B substyles for acoustic bass and drums, there are 2 rhythm acoustic guitar styles, intended to be played together in a complementary manner, and there are three soloist styles. The soloists include 2 different acoustic guitar soloists, and a hot fiddle. Plus, there is a “soloist medley” style that trades off on these soloists every 8 bars. All of the guitar styles, as well as the fiddle, are equipped with “RealCharts,” which means you can see exactly what these hot musicians are playing in notation, TAB, and on the on-screen guitar fretboard. No matter what changes you enter into Band-in-a-Box, both the rhythm section and the soloists will follow it flawlessly!

RealTracks Set 130: Mike LeDonne – More Swingin’ Piano & Organ RealTracks Set 130 gives our customers what they asked for: more swingin’ organ and piano from jazz great Mike LeDonne, and more control over what you hear! This set features straight-ahead jazz organ, which works over the whole tempo spectrum, from slow ballads to fast bop, and you have the choice of using the traditional jazz organ technique of having the bass played on the organ, or you can choose instead to have the organ stick to comping, with the bass taken over by an upright player. Each organ style has both an A section and a B section, with you controlling when he will play the different parts. And there’s more! This set also includes two organ soloists, slow ballad or medium jazz swing. These soloists will play over any changes you can think to enter into Band-in-a-Box! Then, as if that weren’t enough, we also include two jazz waltz comping styles played on a real acoustic piano! RealTracks Set 130 is a must for any serious jazz fan!

RealTracks Set 131: More Swingin’ Jazz Guitar If you're looking for that sweet, classic jazz electric guitar sound, look no further than RealTracks Set 131. This set features 5 new RealTracks styles, all with a super mellow jazz tone. 3 of the styles are new "solo-accompaniment" styles, which means they're intended to be used by themselves to back up a singer or a soloist. Also included is a slow jazz ballad soloist which blends perfectly with our previously released jazz ballad rhythm section styles. Plus we have a new "classic" pop waltz guitar style. And, all of these styles are equipped with "RealCharts". This means that even though these are audio recordings of a real musician, you can see what he's playing in notation, TAB, and on the on-screen guitar fretboard!

RealTracks Set 132: Paul Franklin – Pedal Steel Country Soloing There’s nothing that embodies the country soul like the pedal steel, and there’s no one who can play it like the master: Paul Franklin. RealTracks Set 132 features Pedal Steel soloing over 3 very common Country grooves: The fast-16ths-based “train” groove, a similar but slower 16ths groove, and a medium country shuffle. Plus, each of these Soloists is equipped with “RealCharts” which means that you can see exactly what is being played in notation, or on the on-screen piano keyboard, making this an ideal way to learn from the master!

RealTracks Set 133: More Brent Mason Country Soloing There are three new soloists by Country Legend Brent Mason in this set, all with a distinct country flavor, but with rock & pop overtones. There is a slow ballad which blends beautifully with our previously released ballad RealStyles. And, with the superior stretching features in Band-in-a-Box, it can be used over a very wide tempo range. There is a medium straight-8ths country soloist. And last but not least, there is a “Workin’” soloist, which is a medium tempo even 16ths-based groove, similar to our “Train Beat” styles. And, all of these styles are equipped with “RealCharts” which means you can see exactly what Brent is playing in notation, TAB, and on the on-screen guitar fretboard. Any chord progression you can think to enter, Brent will wail over the changes effortlessly!

RealTracks Set 134: Praise & Worship Power This spirited set of RealTracks features a pumping groove that can be used in P&W, rock, or country settings. It features 2 different electric bass styles, 4 rhythm electric guitars, 2 acoustic piano styles, RealDrums with multiple substyles, and even a powerful electric guitar soloist. Plus, there are variations that switch between the various styles at the A & B part markers. All of the instruments in this set are equipped with “RealCharts” which means you can see exactly what’s being played, in notation, TAB, on the piano keyboard, or the guitar fretboard. And, these styles can easily be mixed and matched with countless other RealTracks styles, whether they’re pop, rock, or Praise & Worship.

RealTracks Set 135: Praise & Worship Believe This versatile set of slow ballads comes with a full band of RealTracks, with electric bass, 2 rhythm guitars, acoustic piano, synth pad, drums, and even an electric guitar soloist. No matter what chord changes you enter into Band-in-a-Box, this band will play them with the click of a single button. Even the soloist! All of the instruments in this set are equipped with “RealCharts” which means you can see exactly what’s being played, in notation, TAB, on the piano keyboard, or the guitar fretboard. And, these styles can easily be mixed and matched with countless other RealTracks styles, whether they’re pop, rock, or Praise & Worship.

RealTracks Set 136: More Swingin’ Country: Bass, Guitar, Fiddle & Piano With this set we add to our current country swing styles with solid electric bass, acoustic piano which locks in with the bass, fast western swing fiddle, and some swingin’, gritty electric guitar. Every style in this set is equipped with “RealCharts” which means you can see exactly what’s being played in notation & TAB, or on the onscreen piano keyboard or fretboard. And, with the superior stretching features in Band-in-a-Box, every one of these styles covers a wide tempo range, so you’re sure to find exactly what you need for your country swing masterpiece!

RealTracks Set 137: John Jarvis Rockin' Piano This set features legendary Nashville session player John Jarvis, playing 4 different rockin' grooves: British Blues Invasion, Fast Rock 'n Roll, "Island" groove, and Southern Rock. These styles feature virtuosic rock playing at its finest. And, with RealCharts, these styles are opened up to many learning possibilities. You can see the notes go by either in notation, or on the on-screen piano keyboard. You can slow down and speed up these styles over a wide tempo range, making them not only extremely versatile for your songs, but also making them easier to learn.

RealTracks Set 138: '60s Soul RealTracks Set 138 will bring you back to the raw soul sound of the 60s. This set features a full RealTracks band of electric bass, drums, electric guitar, & piano. There are multiple styles on each instrument, as well as variations that switch from one style to another at the part markers. The drums feature multiple substyles, including some with tambourine, giving you full control of what you want to hear. All of the RealTracks in this set are equipped with RealCharts, meaning you can see the notes that are being played in notation, and the basses and guitars have the added bonus of also displaying in TAB and on the on-screen fretboard.

RealTracks Set 139: Folkie 16ths Often you will find that the place where different genres collide to form exciting new musical forms is the world of folk music. With RealTracks Set 139: Folkie 16ths, you will hear elements of jazz, rock, bluegrass and funk blend together, and yet still be distinctly folkie! This set features 4 RealTracks styles, including banjo, electric bass, acoustic guitar and high-strung acoustic guitar. The groove is a funky 16ths rhythm, with a jazzy swing to it. These styles are great on their own without drums, and you can just imagine 4 stellar session players gathered around a campfire. Or, you can match it with the many different swing 16ths RealDrums options. And, with RealCharts you will be able to watch and learn as these great musicians play!

RealTracks Set 140: Texas Blues-Rock Shuffle Every incarnation of the Blues has its own distinctive sound, and Texas Blues is no exception. This is a heavy swinging, rock-infused form of the blues, and will keep you rockin' all night long! RealTracks Set 140 features a full band, with 2 rhythm guitars, electric bass, piano, and two distinctly different electric guitar soloists! Also included is the BluesRockShuffle RealDrums style. All of these instruments are equipped with RealCharts, which means you can watch and learn what these top session players are playing, in notation, TAB, and on the on-screen guitar/bass fretboard. And, with the bass and guitars, you have the option of using the distinct sound of the players, or you can instead select the Direct Input signal, and use a guitar amp simulator to get your own distinct tone!

RealTracks Set 141: Pop 16ths Ballads Whether it's rock, pop or country, one of the most common types of song you hear on the radio today is the ballad. With RealTracks Set 141, you have at your fingertips an arsenal of ballad RealTracks styles that will work in many different situations. This set features electric bass, two different electric guitar styles, 3 acoustic guitars, including strumming, fingerpicking and high-strung, fiddle, mandolin, and piano! It's easy to mix and match styles within this set, and also to mix with previously released styles to get exactly the right sound for your rock, pop or country ballad. And, if your goal is to learn, many of these styles are equipped with RealCharts, letting you see what these stellar session musicians are playing in notation, and in the case of the basses and guitars, in TAB and on the on-screen fretboards. The bass & electric guitars also have direct input versions available, so you can choose to use the tone selected by the player, or you can use the direct input style with a guitar amp simulator to create your own distinct sound!

RealTracks Set 142: Pop 16ths Medium RealTracks Set 142 is the perfect choice for anyone who needs at their fingertips a variety of different instruments for their pop, country or rock even 8ths tune. This set features 7 instruments playing a medium 16th-note based groove. Included are 3 guitars: electric, acoustic and high-strung acoustic, as well as fiddle, mandolin, piano and electric bass. And, these styles are excellent as writing tools, as well as learning tools. The bass, all 3 guitars, and the piano are all equipped with RealCharts, which means that even though these are studio recordings of real musicians on real instruments, you can see what they're playing in notation, on the on-screen piano keyboard, and for the bass and guitars, TAB and guitar fretboard. There's something for everyone with RealTracks Set 142!

RealTracks Set 143: Dixieland - Fast Rhythm Section Get ready for that sweet classic Dixieland sound! RealTracks Set 143 features 5 RealTracks styles, including piano, acoustic guitar, banjo, drums, and tuba playing the bass lines. These styles are great as a backup for you to practice soloing to, or you can combine them with the Dixieland soloists in RealTracks Set 144 to get the whole band going! The guitar and piano have 'RealCharts' which means that you can see what these fantastic session players are playing by watching the notes go by in notation or on the on-screen piano & fretboard. The tuba and banjo have different parts that they play for the A & B sections, and for the drums there are 7 variations to choose from. These styles form a complete band all on their own and are also great for mixing and matching with styles from other sets.

RealTracks Set 144: Dixieland - Fast Soloists Your toes will be tappin' and your fingers will be snappin' the second you press play in Band-in-a-Box with RealTracks Set 144: Dixieland - Fast Soloists. This set features 4 different instruments for a total of 7 unique RealTracks styles. It's features all of the essential Dixieland soloists: Clarinet, Trombone, Trumpet & Acoustic Guitar. And, the Clarinet, Trombone & Trumpet each have two different RealTracks, a background soloist & a full-on soloist. The background soloist can be used for A sections where you want a more subdued sound before the B section is belted out, or, you can also use all three of the "background soloists" together, in a raucous, rousing Dixieland finale! Every single one of these styles has 'RealCharts', which means you can see exactly what these top session musicians are playing in notation and on the on-screen piano keyboard. Plus, the guitar has the added benefit of displaying TAB, and the notes appear on the correct strings on the on-screen guitar fretboard!

RealTracks Set 145: Jazz-Funk Breezy RealTracks Set 145 will make you feel the smooth, gentle breeze as you listen to these slow grooving jazz-funk styles! This set features 7 RealTracks styles, including electric bass, two electric guitars, a rhythm and soloist electric piano, and a sweet tenor sax soloist. They all blend together beautifully into a mellow, funky groove! The

bass, sax & electric piano styles are all equipped with “RealCharts,” which means you can see exactly what these first-class session musicians are playing, both in notation, and on the on-screen piano keyboard. And for the bass, there’s the added benefit of correct TAB, and the notes appear on the on-screen bass fretboard. For learning, composing, or just for some great listening, you can go wrong with RealTracks Set 145 - Jazz-Funk Breezy!

RealTracks Set 146: Jazz Fusion Soloing RealTracks Set 146 introduces the sophisticated modern jazz fusion guitar sound to Band-in-a-Box. These soloists combine the complexity of jazz, the grit of rock, and the groove of funk, all into a style that’s unmistakably fusion. There are 3 soloists included in this set, from slow, breezy Jazz-Funk, to a medium Jazz-Rock groove, to a fast Samba with elements of modern pop. All of these styles are equipped with RealCharts, which means you can see exactly what’s being played in notation, TAB, or on the on-screen guitar fretboard. And, each guitar also has a corresponding ‘direct input’ option, which means you can either choose the sound selected by this stellar session musician, or you can opt for the DI guitar and create your own tone with VST plugins!

RealTracks Set 147: Mike LeDonne Bossa With RealTracks Set 147 you will feel like you’re in New York City, drinking in the sophistication of some of the most famous jazz clubs in the world! This set features jazz legend Mike LeDonne playing Jazz Bossas at multiple tempos, on both organ and piano. The comping organs have options where the bass is played on the organ, as is often the case in jazz organ trios, or where the bass is left out, allowing for the use of acoustic bass. The two piano styles provide a nice alternative from our existing Bossa pianos, and there are also two organ soloists! Every one of these RealTracks styles is equipped with RealCharts, which means you can see exactly when Mike is playing in notation and on the on-screen piano keyboard. This is a great set for learning or for listening!

RealTracks Set 148: Solo Accompaniment Jazz Guitar RealTracks Set 148 continues our collection of “Solo-Accompaniment” Jazz Guitar with 4 new RealTracks styles. These styles are intended to be used as “the whole rhythm section,” with no need for additional drums, bass, or any other rhythm section instrument. They’re a great way of providing a mellow but elegant backing for a singer or a soloist. Included are two Bossas, a slow ballad and an uptempo Bossa, as well as a slow ballad waltz and a medium tempo jazz waltz. And, every one of these styles is equipped with RealCharts, which means that even those these are actual recordings of a top session musician, you can still see what’s going on as if it were MIDI, by watching the notation as well as the TAB and on-screen guitar fretboard. These are excellent tools for learning, listening, or composing!

RealTracks Set 149: Pedal Steel Country with Paul Franklin Get ready for more of the sweetest sound in the world: Pedal Steel! RealTracks Set 149 features 3 new RealTracks soloist styles from Country and Pop legend Paul Franklin. Included is an uptempo western swing, along with a slow country ballad, and a medium even 8ths country groove. Plus, each of these also comes with a “direct input” version, which means that there were two signals recorded, the amp sound that was Paul Franklin’s own tone, as well as a direct input, which is the direct signal from the Pedal Steel with no effects added to it. By choosing the direct input version instead, you can create your own tone using VST plugins! Also, each of these is equipped with RealCharts, which means you can see exactly what Paul is playing in notation or on the on-screen piano keyboard.

RealTracks Set 150: Fancy Fingerpicking RealTracks Set 150 adds 7 new acoustic guitar styles to your country/pop/rock collection! This set features 4 fingerpicking styles by Nashville legend Brent Mason, along with 3 fingerpicking 12-string acoustic styles. The Brent Mason styles are intended to be used along with our previously released fingerpicking styles, which will evoke memories of watching your favorite folk heroes in concert halls with killer bands backing them up. There are slow and medium tempos for these styles, both swing 8ths and even 8ths. The 12-string styles provide a nice full sound, which are great for rounding out any even 8ths country, pop or rock band. And, all of these styles are equipped with RealCharts, which means you can watch exactly what the musicians are doing in notation, TAB and on the on-screen guitar fretboard.

RealTracks Set 151: Praise & Worship – Promise RealTracks Set 151 continues our collection of inspiring Praise & Worship RealTracks, with a collection of medium tempo 16th-note-based styles. This set features 7 styles, including acoustic guitar, 4 different electric guitars, piano and drums. With the RealDrums there are 4 different substyle grooves, arranged into 6 different variations, so you can pick exactly what you need for your song. The electric guitars are designed to work well played together, and you can pick variations that switch from one style to another at the A and B part markers, giving your song added dynamics. These guitars also have “direct input” variations available, which means you can select that and create your own unique tone by applying VST plugins! And, all of these RealTracks are equipped with RealCharts, which means you can see exactly what is being played in notation, TAB, and on the on-screen guitar fretboard and piano keyboard.

RealTracks Set 152: Country Drivin’ 8ths Are you ready for some hard drivin’ country? Then look no further than RealTracks Set 152 – Country Drivin’ 8ths! This set adds 5 styles to your Band-in-a-Box country/rock collection with electric bass, fiddle, electric guitar and pedal steel. There are two bass styles, a pumpin’ 8ths groove, and a style that plays a rock ‘n roll triad pattern, as well as an option to have it switch between the two at A and B part markers. Choosing the fiddle or pedal steel will give your song a real rockin’ country flavor, and the electric guitar rounds everything out! Every single style in this set is equipped with RealCharts, which means you can see exactly what’s being played in notation, TAB, or on the on-screen guitar fretboard!

RealTracks Set 153: Bluegrass Waltz & More By popular demand, RealTracks Set 153 adds more styles to your country and bluegrass waltz collection! This set features 3 country waltz piano styles, along with bluegrass waltz banjo and mandolin. The two bluegrass styles blend beautifully with our previously released country waltz acoustic bass and guitars to provide a full bluegrass band. The three pianos cover the whole spectrum, and all tempos in-between are covered with the superior stretching features in Band-in-a-Box. If you have your RealTracks preferences set to do so, Band-in-a-Box will ALWAYS pick the best

style for your song based on the tempo! These pianos are also all equipped with RealCharts, so you can see exactly what's being played in notation or on the on-screen piano keyboard.

RealTracks Set 154: Brent Mason Classic Country Soloing RealTracks Set 154 is our fifth set to feature Nashville legend Brent Mason, and these sets just keep getting better and better. This "Classic" Country Soloing set has 4 different styles, including Western Swing, classic 12:8, even 8ths country ballad, and uptempo even 8ths country. Learn from this master by watching every note he plays in notation, TAB, and on the on-screen guitar fretboard. Or, mix and match these soloists with other country styles, or even mix and match with other genres, such as jazz swing or gypsy jazz! Plus, all of these styles have 'direct input' variations, which allow YOU to control the exact tone with guitar amp simulators.

RealTracks Set 155: John Jarvis Pop Piano RealTracks Set 155 gives you more great piano styles from Nashville Rock and Country master John Jarvis! This set features three new pop piano styles, from slow ballads to exciting "rootsy" grooves. There are styles that work perfectly with our existing bands, and there is also a "solo-accompaniment" style which is intended to be used without any other rhythm section instruments. This is what you'd want for your soul-searching ballad, where it's just your voice and a master pianist backing you up. All three styles are equipped with RealCharts, which means not only do you get to hear a high-quality audio recording of a real piano, you can also see what's being played in notation and on the on-screen piano keyboard. Slow it down to start and gradually speed it up as you learn, and with the superior stretching features in Band-in-a-Box, it will sound fantastic the whole time!

RealTracks Set 156: Texas Blues-Rock: Straight-8ths This set features rockin' straight-8ths Blues styles making up a complete band which includes 2 rhythm guitar styles, 2 electric guitar soloists, an electric bass and even a brand-new RealDrums style. The guitars are all played by British blues prodigy Sol Philcox and Nashville great Brent Mason. With these two players, you get a full sound with complementary rhythm parts and two unique takes on soloing over this straight-ahead groove. All of the guitars feature RealCharts so you can see exactly what these top session players are playing, in notation, TAB, and on the on-screen guitar fretboard. The rhythm section is rounded out with solid electric bass & drums.

RealTracks Set 157: Texas Blues-Rock: Rock 'n' Roll RealTracks Set 157 continues our collection of Texas Blues-Rock styles with new up-tempo soloists, two new electric bass styles, and exciting new RealDrums. The soloists include two fast Rock 'n' Roll styles with a hard blues edge. One is played by Nashville legend Brent Mason, and the other by up-and-coming master of Blues, Sol Philcox. Both offer a unique approach to soloing over this groove, and there are variations that let you have these two virtuosos trading off solos in the same song! There are also two solid new electric bass styles, one playing over this same fast-rock Blues, and the other playing a slower funky even-8ths style. The guitars and basses also are all equipped with RealCharts that show you exactly what these first-rate musicians are playing in notation, TAB, and on the on-screen fretboards. They can play in any key, over any changes you enter into Band-in-a-Box, and with the superior stretching features in Band-in-a-Box, you can use them over a very wide tempo range.

RealTracks Set 158: Modern Dance Pop This RealTracks set features ten Modern Dance-Pop RealTracks styles that feature synth-based RealTracks, with bass styles, chording, and single-note styles. Also included is the Modern Dance-Pop RealDrums style with 8 different substyles in 16 different combination variations. You can mix and match the RealTracks styles, and also use them with RealTracks styles from other sets, such as Rock, Pop or Country styles.

RealTracks Set 159: Folk-Pop Ballads One of the most popular groups of RealTracks is the slow Ballad style, RealTracks Set 159 features great RealTracks playing this nice slow groove. Whether your creation is Rock, Pop, Country or Folk, the RealTracks in Set 159 are sure to please! This set includes electric instruments such as guitars and bass, and many acoustic instruments including accordion, banjo, bass fiddle, guitars, mandolin and piano. The electric guitars include a crisp, clean tone as well as a powerful overdriven tone, and with acoustic guitar we have a standard tuning strummed acoustic as well as a high-strung fingerpicking style. Many of these styles are equipped with RealCharts.

RealTracks Set 160: Jazz-Funk Movin' RealTracks Set 160 adds ten up-tempo RealTracks styles to our popular collection of Jazz-Funk styles. There are three new RealDrums styles, with different Jazz-Funk variations, as well as 2 electric basses, 2 electric guitars, 2 electric pianos, a rhythm style and a soloist, and a hip tenor sax soloist. A fretless electric bass RealTracks style is included. With the superior stretching features in Band-in-a-Box, all of these styles work very well over a wide tempo range.

RealTracks Set 161: Mike LeDonne Jazz Waltz Organ RealTracks Set 161 continues the popular collection of styles by New York jazz great Mike LeDonne. In this set, there are Jazz Waltz styles, both comping as well as soloists. There are two tempos for each style, 85 & 140, and with the superior stretching features in Band-in-a-Box, the tempos in between are covered too! For the comping styles, there are options where the organist is chording as well as playing the bass lines, which is very common with jazz organs. And, there are also options where the organ bass parts have been removed, giving you the option of picking other bass styles, such as acoustic or electric basses. Every style has RealCharts so you can see exactly what Mike LeDonne is playing in notation as well as on the on-screen piano keyboard.

RealTracks Set 162: Dixieland - Medium Rhythm Section RealTracks Set 162 continues our series of Dixieland styles with four different rhythm instruments all playing at a medium tempo of 110 bpm. This set will provide your whole backing band with tuba, piano, tenor banjo, and acoustic guitar. The tuba and banjo styles include both A and B sub-style variations: from "Simple" to "Razz-a-ma-tazz" for the banjo, and from "in-2" to "walking" for the tuba. The piano and guitar styles have RealCharts, and there is also tablature for the guitar with all of the notes on the correct strings exactly as played.

RealTracks Set 163: Son Montuno RealTracks Set 163 is the first in our series of authentic Cuban styles, starting with Son Montuno. With its fusion of European and African traditions, the Son is one of the most important genres of Cuban popular music. This set features a full band, with two options for bass, acoustic guitar, two choices for piano styles, and the first of our “tres” styles. The tres is a traditional Cuban instrument and gives the entire style a very distinctive flavor. The basses, guitar and pianos are also all equipped with RealCharts, which means that Band-in-a-Box displays the audio recordings in notation.

RealTracks Set 164: Bolero RealTracks Set 164 continues our collection of Afro-Cuban styles, with a set of slow, grooving Bolero RealTracks styles. The Bolero is a slow Latin Ballad, and the masterful playing in these styles sets the perfect sultry mood. This set features five new styles which include baby bass, 2 acoustic guitars and 2 piano styles. These styles blend beautifully with our Bolero percussion RealDrums styles, and also work very well with other genres, such as our large collection of Bossa styles. For guitars, there is an option that plays a straight ahead solid rhythm, and the second guitar plays tasteful fills that would work very well as a background to a vocal line, or even as a counterpart to another soloist. There are two similar options for piano, one which takes a strictly chordal approach and another that plays simple melodic fills. Each style in this set is also equipped with “RealCharts.”

RealTracks Set 165: John Jarvis Country Piano RealTracks Set 165 features three great styles by pop and country legend John Jarvis: Honky-Tonk, Train-Beat, and slow Country Ballad. These styles work well in Country, Pop or Rock settings. Also included are Band-in-a-Box RealStyles that pair these pianos with other RealTracks styles, so all you need to do is load that style and you have a full band that includes these killer pianos. Band-in-a-Box displays the audio recordings in RealCharts notation and on the on-screen piano keyboard.

RealTracks Set 166: Praise & Worship - Modern Groove RealTracks Set 166 continues our popular collection of Praise and Worship styles with thirteen new RealTracks styles including electric and acoustic guitars, electric bass, acoustic piano, synth strings, and RealDrums. The groove here is a slow ballad, though with the superior stretching features in Band-in-a-Box a much wider range is covered. Included are several RealStyles which form various combinations of these styles, including very mellow versions with piano and the drummer playing a toned-down side-stick groove, as well as rocking power ballad RealStyles. There is also a “Multistyle” included which gives you access to ALL of these RealTracks in a single song, simply by selecting different part markers (A, B, C, D). Every one of these styles is equipped with RealCharts, and the electric guitars and basses also include the “direct input” versions.

RealTracks Set 167: Country Boogie and More This set features two tempos of Country Boogie on both electric bass and acoustic piano including a bonus of two new Praise & Worship electric guitar styles and a cello RealTracks style playing slow, Pop/Country ballad parts. The Country Boogie styles work very well with our previously released electric guitar styles, and the basses have two options at each tempo: a root-fifth style, as well as an arpeggiated style. The cello provides simple linear parts to your Country, Pop, or Rock song. The Praise & Worship electric guitars fit right in with our previously released styles but can also be mixed and matched with countless other medium tempo Pop, Rock, or Country styles.

RealTracks Set 168: Western Swing Soloists This set features four new Western Swing soloists: fiddle, resonator guitar, mandolin and piano played by top Nashville studio musicians. We also include RealStyles that combine these fantastic soloists with some of our previous soloists such as Brent Mason’s electric guitar and Paul Franklin’s pedal steel, in soloist medleys that trade 8s, or in a multistyle that allows you to specify exactly where you want each solo.

RealTracks Set 169: Killer Country Soloing RealTracks Set 169 features four different instruments soloing over four completely different country grooves, ranging from slow ballads to up-tempo train beat. There is a fiddle soloing over a medium even 8ths country groove, a slow swinging 12/8 piano soloist, an up-tempo train beat resonator guitar soloist and a mandolin soloing over a slow country even 8ths ballad. The superior stretching features in Band-in-a-Box enable you to use these RealTracks over a wide tempo range, and each one is also equipped with RealCharts so you can see exactly what they’re playing in notation, TAB, on the on-screen piano keyboard, or on the on-screen guitar fretboard.

RealTracks Set 170 - Texas Blues-Rock: Slow Groovin’ 12:8 The most anticipated RealTracks event is finally here, R&B Horns! For the first time ever, PG Music is proud to present a horn section RealTracks style. And this style is incredibly versatile, with RealStyles that pair it with JazzFunk, Soul, BluesRock, and even Country rhythm sections! The section is comprised of baritone sax, tenor sax & trumpet, and you have the option of playing them as a group, or even using them as individual background styles. You will be blown away by RealTracks Set 176 - R&B Horn Section!

RealTracks Set 171 - Medium Folk-Pop 8ths This set features the blending of folk and pop. With RealTracks Set 171 you get traditional folk instruments, such as the accordion, fiddle and mandolin, playing with a pop 8ths feel. These medium tempo styles will fit well into many folk and pop situations.

RealTracks Set 172 - EuroDance Unleash your inner diva with RealTracks Set 172! This set features 11 new Modern Dance RealTracks synth styles with a European flair. The RealDrums style provides the foundation, with 20 different possible groove variations, and you can then layer the sound with modern and vintage synth tones.

RealTracks Set 173 - Celtic Bouzouki and Guitar RealTracks Set 173 expands on our collection of Celtic styles. This set features 2 acoustic guitar styles and 2 Bouzouki styles (a first in RealTracks history). The styles represent a slow air along with a reel, a jig and a waltz. RealCharts are available for the guitars to allow you to see all the notes being played.

RealTracks Set 174 - Pop Mandolin, Piano, and Guitar RealTracks Set 174 gives you more opportunities to give your composition that extra flair! With a wide variety of tempos and grooves, you will spend hours mixing and matching these styles,

which include a killer acoustic guitar style performed by Brent Mason, a rootsy piano soloist performed by Nashville legend John Jarvis, and 3 Mandolin styles by session wizard Andy Leftwich.

RealTracks Set 175 - Texas Blues-Rock: Smokin' Blues Sax Add instant cool to your blues-rock progressions with this collection of sax soloists. RealTracks Set 175 features 4 alto sax styles that will definitely liven up the room. The playing in all 3 styles ranges from mellow lows to screaming highs. RealCharts allows you to see all the notes that are being played. Get your cool on with RealTracks Set 175!

RealTracks Set 176 - R&B Horn Section The most anticipated RealTracks event is finally here, R&B Horns! For the first time ever, PG Music is proud to present a horn section RealTracks style. And this style is incredibly versatile, with RealStyles that pair it with JazzFunk, Soul, BluesRock, and even Country rhythm sections! The section is comprised of baritone sax, tenor sax & trumpet, and you have the option of playing them as a group, or even using them as individual background styles. You will be blown away by RealTracks Set 176 - R&B Horn Section!

RealTracks Set 177 - Guajira & Guaracha Let the rhythms of RealTracks Set 177 take you away to warmer climes. Both the Guajira and the Guaracha represent the music of late 19th century and early 20th century Latin America. This set features 6 styles containing bass, piano and the tres. The basses and the piano are equipped with RealCharts allowing you to see the notes being played. Let yourself be surrounded by the sounds of the south!

RealTracks Set 178 - Dixieland - Medium Soloists With RealTracks Set 178 we revisit the sweet sounds of Dixieland. You get 7 styles consisting of clarinet, trombone, trumpet and acoustic guitar. The clarinet, trombone and trumpet come with a background soloist and a full-on soloist. You can follow along note by note with the help of RealCharts. All playing is displayed in the notation window and on the on-screen piano keyboard. The guitar can also be viewed in TAB or on the on-screen fretboard.

RealTracks Set 179 - Guitar - Jazz and More! By popular request, RealTracks Set 179 adds more guitar in both the traditional jazz & middle-of-the-road categories. It features two EZ Listening acoustic guitar styles, as well as new "Freddie" acoustic guitar JazzWaltz styles that work great with our existing JazzWaltz rhythm section. Last but not least, there is a new slow bossa soloist which you can add to your slow grooving Latin tunes!

RealTracks Set 180 - Classic Jazz Piano If you love to play or listen to jazz piano, now there are even more options in Band-in-a-Box with RealTracks Set 180 - Classic Jazz Piano. This set features styles that emulate the old masters of jazz, with 3 tempos of "4-to-the-bar" comping, as well as an exciting "40s Boogie" style. And with RealCharts, you can see exactly what is being played in notation and on the on-screen piano keyboard, making this an essential learning tool!

RealTracks Set 181 - Smooth Jazz Piano PG Music is expanding its popular collection of Smooth Jazz styles with 5 new acoustic piano RealTracks styles. The existing Smooth Jazz RealTracks use electric piano, but these new ones give you the option of hearing a great acoustic piano in your smooth jazz compilations. With each new RealTracks set, you're provided with ever more expanding tools to learn, compose, and practice!

RealTracks Set 182 - More Pedal Steel Country with Paul Franklin RealTracks Set 182 gives you more of the Country and Pop legend Paul Franklin. This set features more of the sweet, singing tone of Paul's pedal steel technique. Included is an uptempo style with an even feel and 3 slow tempo swing feel styles. RealCharts allows to see every note of Paul's playing both in notation and on the on-screen piano keyboard.

RealTracks Set 183 - Country Soloists: Sax and More! RealTracks Set 183 gives you some great new sax soloists for your country or pop tunes. The set features one alto sax style and 2 tenor sax styles. And that's not all! Also included in this set are "Country Workin'" RealTracks soloists, with fiddle, resonator guitar and piano soloists! With all this great material, RealTracks Set 183 is a great deal!

RealTracks Set 184 - More John Jarvis Country Piano The masterful playing of legend John Jarvis returns in this collection, RealTracks Set 184. The 7 styles here work well in many Country, Pop or Rock song situations. Tempos of the styles range from 65bpm to 165bpm. RealCharts will give you the ability to see all the notes that John plays in notation or on the on-screen piano keyboard, making it an essential learning tool.

RealTracks Set 185 - More Killer Country Soloing Prepare to have your socks knocked off with the killer licks in RealTracks Set 185! This set features 7 fantastic new Country Soloists, with Fiddle, Mandolin and Resonator Guitar styles! And if that's not enough, you also get "Bluesy" variations for a different take on the styles, as well as double-time variations, which make these styles even more versatile than they already are! If your goal is to learn some great licks, you can see exactly what is being played as you hear it, in the notation screen or printable lead sheet.

RealTracks Set 186 - John Jarvis Solo-Accompaniment Piano RealTracks Set 186 features the solo-accompaniment piano styles of John Jarvis. The set features 6 styles that could easily be used in both a country or pop setting. These styles are intended to be used as the whole rhythm section, backing up a singer or soloist. All notes played can be seen in notation or on the on-screen piano keyboard with the help of RealCharts

RealTracks Set 187 - More Fancy Fingerpicking with Brent Mason Country legend Brent Mason is back once again in RealTracks Set 187 with 5 new acoustic guitar fingerpicking styles. The set features slow and medium/fast tempos with swing and even 8ths feels. All styles are equipped with RealCharts, which means you can follow along with Brent note by note in notation, TAB and on the on-screen fretboard.

RealTracks Set 188: Slow Background Pop Horn Section RealTracks set 188 continues our very popular collection of horn section RealTracks, with exciting new pop styles! This is a 4-part horn section of 3 saxes (alto, tenor, & baritone) and trumpet. It includes slow 16ths pop, with a “pads” variation as well as one that plays more complex rhythmic & melodic phrases. Then there is a medium pop version, also with both a “pads” variation and a melodic variation. You can also use any of the individual horns by themselves or come up with your own combination of instruments! There are “RealCharts” for all of these horns, which means you can see exactly what is being played in notation, or on the on-screen piano keyboard. With all the different ways to use these great new horn section RealTracks, your Band-in-a-Box experience will now be even more exciting!

RealTracks Set 189: Blues Baritone Sax with Gary Smulyan RealTracks Set 189 brings you more great Blues styles, this time soloist RealTracks by legendary baritone saxophonist Gary Smulyan. Gary is the first name in jazz baritone sax, having multiple wins in all the major jazz polls, including Downbeat Magazine Critics Poll, the Jazz Times polls, and the Jazz Journalist awards. He’s also toured and recorded with many great blues and pop artists, such as Ray Charles, Diana Ross, and B.B. King, and now you can have him solo over your own musical creation! This set features 3 RealTracks styles: a straight-8ths soloist, a shuffle soloist, and a ‘background’ shuffle part. The background part is simpler than the soloists and is intended to be used while a singer or soloist is performing, adding color to the whole mix. These styles are great for students, with features such as accurate notation that displays while the performance is playing. The notation can be viewed in concert notation, so anyone can learn these great licks on ANY instrument, and if you’re a baritone sax player yourself, you can transpose to Eb notation with the click of a button!

RealTracks Set 190: New Orleans Boogie! Get ready to boogie with RealTracks Set 190! This set gives you a distinctly New Orleans take on the boogie, with a full rhythm section of RealTracks, and even a smokin’ RealTracks piano soloist! The set includes 2 piano styles (one rhythm, one soloist), drums, bass, and electric guitar. The bass and guitar RealTracks provide a solid foundation, with lots of character and drive. The drums offer 6 variations, with different combinations of sidestick, hi-hat, brushes, snare, and ride grooves. And the showpiece is the piano! With the rhythm section piano RealTracks, you get a solid groove and exciting licks, but will still work well with a singer or soloist playing over top. And then with the piano soloist, that’s taken up a notch, and you get some crazy, great soloing! The bass and guitar display in notation and TAB, as well as displaying on the on-screen fretboard. The piano also displays in notation, and can be viewed on the on-screen piano keyboard, both with accurate separation of left-hand and right-hand parts. All of these features make this a great learning tool! With RealTracks Set 190, you won’t be able to keep your feet still!

RealTracks Set 191: Funky Electric Piano & More! Containing some of the most classic sounds in modern music, RealTracks Set 191 incorporates classic rock and funk rhythms into one of our most groovin’ RealTracks sets yet! The set revolves around 3 electric piano RealTracks, performed by Nashville great John Jarvis. One uses a vintage sound used frequently in the ‘60s, but which is still in common use today, and two use a percussive, funky electric clav sound. These RealTracks are then supported by 3 new RealTracks styles, 2 electric basses, and one electric guitar. And, they also work beautifully with many of our previously release RealTracks styles. Each RealTrack is equipped with “RealCharts,” which means you can see exactly what is being played as you hear it. This can be in standard notation, or for the guitars and bass you can see it in TAB or on the on-screen fretboards, and for the piano, you can see it on the on-screen piano keyboard. You can even easily distinguish the left and right-hand parts, as they’re displayed in different colors! Whether you’re interested in learning the parts, having them add color to your song, or just listen and enjoy, RealTracks Set 191 has something for everyone!

RealTracks Set 192: Dance: GirlPop, 90s & More! Once we hit 88 miles per hour, we will be back to the 80’s with RealTracks set 192! This set includes a variety of synth and acoustic piano styles to add to any of your pop songs. The tempos have a wide range from 85bpm to 140bpm all playing even grooves. There is even a new RealDrums set included: SynthDrumsBubblegum! All of the styles in this set work well together, but also work great as individual add-ons for other pop, dance, rock, or even country styles. Each style has MIDI RealCharts included so there are endless possibilities of changing the sound through your favorite synthesizers or sample banks.

RealTracks Set 193: Dance: Disco & More! If you are ready to dance, rock, disco, and then dance some more then RealTracks Set 193 is for you! This set includes a variety of synth RealTracks that can be mixed and matched in many ways. The foundation of this set is the different bass and drums styles that really deliver the Disco and DanceRock grooves. Then you can add to these with all kinds of synth styles including electric piano, saw-tooth leads, synth-guitar, Shakuachi and more. All of these styles work well on their own but are open to endless possibilities for adding effects or even playing the included RealChart versions (MIDI) through your favorite synthesizers or sample banks. All of these styles were recorded at an even 120bpm, which means they also work great with any previously released synth RealTracks such as the Modern Dance Pop or EuroDance collections.

RealTracks Set 194: Jazz Poll Winners 1 - Great Saxes: Phil Woods & Gary Smulyan RealTracks Set 194 brings Band-in-a-Box jazz soloists to the next level, with jazz legends Phil Woods & Gary Smulyan. Phil Woods is universally regarded as one of the greatest alto sax players of our time. With over 25 wins for best alto player in Downbeat magazine’s critic’s poll, you know this isn’t an understatement. In addition to his jazz pedigree, Phil is also known worldwide as the player of the iconic sax lines & solo in Billy Joel’s “Just the Way You Are.” Gary Smulyan has also won the critics poll for best baritone sax player many times, and has also won many other accolades, such as the baritone saxophonist of the year award in the Jazz Journalists Association, and the baritone saxophonist of the year award in Jazzit Magazine, among many others. And now you can have these world-class players soloing over your own Band-in-a-Box creations! Enter any chord progression into Band-in-a-Box, and these cats will solo over it! There are 3 RealTracks styles, including bossas and jazz swing styles, and each of those has several

options, including double-time playing over slower tempos, and “bluesy” variations. There is over 7 hours of unique recorded material, which makes these ideal for a lifetime of learning from the masters. These styles have accurate RealCharts, which means that even though you are listening to high-quality audio recordings of these musicians, Band-in-a-Box is able to display the notes as they’re playing them, both in notation and on the on-screen piano keyboard. This makes these indispensable tools for any music student. You can slow the playing down, speed it up, and loop it, making it all the more accessible for learning. These are great for any person wanting to develop their improvising chops, regardless of their instrument. And, if you’re an alto or baritone player yourself, you can have the notation display change from concert to Eb or Bb display with a single click of the mouse!

RealTracks Set 195: Jazz Poll Winners 2 - Pat Martino Guitar PG Music is thrilled to present Pat Martino as one of the newest RealTracks artists. Pat has been a luminary in the jazz world for over 50 years, being an inspiration to aspiring jazz guitarists, and winning countless jazz polls, including Downbeat Magazine Reader Poll, Guitarist of the Year. And now you can have him playing over any chord progression you enter into Band-in-a-Box! This set features Pat soloing in a fast jazz swing style, as well as a medium bossa style. With the superior stretching features in Band-in-a-Box, these soloists can be used over a wide tempo range. And not only that, but they can also be treated as “Double-Time” soloists, which means they can be played over completely different slow bossa & swing rhythm sections. For the student of jazz guitar, this set is indispensable. You can see every single note that Pat plays in accurate notation, TAB, and you can also watch the notes fly by on the on-screen guitar fretboard. Too fast to learn? Band-in-a-Box can slow the audio down as much as you like, so you can easily learn exactly what this master is playing. The tone of Pat’s guitar is smooth and beautiful, but if you want to experiment with your own tone, you can pick the “direct input” (DI) version, in which the audio was simultaneously recorded directly from Pat’s guitar, bypassing the amp and effects. You can then use your own amp-modeling software to get your own unique tone.

RealTracks Set 196: Jazz Poll Winners 3 - Killer JazzSwing Rhythm Sections In RealTracks Set 196 you get an incredible collection of Jazz “Poll Winners” with 9 RealTracks and 3 RealDrums with 6 variations. The first style includes Acoustic Bass Jazz Ballad, played by “Jazz Poll Winner” Ron Carter. Here Ron plays an impressive swing jazz ballad with a classic acoustic bass tone. This RealTrack also includes RealCharts so you can follow along with exactly what Ron is playing. Also included in the first style is Acoustic Piano Jazz Swing Slow, from “Jazz Poll Winner” Kenny Barron. Kenny Barron plays a subtle swing style which is excellent accompaniment to Ron Carter’s bass. You can also watch exactly what Kenny Barron is playing in the RealCharts. Completing the Trio of Jazz Poll Winners is Lewis Nash playing Jazz Swing Drums. Lewis Nash plays 3 styles of Jazz Swing Drums which are combined in to 6 variations. Also included in this set is the medium jazz swing style. Ron Carter plays a swinging acoustic bass, which includes an A section and a B section, in this style. The A section plays in 2’s and the B section plays a walking bass pattern. The piano, from Kenny Barron, in this style plays a laid-back swing consisting of half notes and quarter notes. The RealDrums in this style are by Lewis Nash. He plays a Jazz swing style with a wide tempo range and lots of variations. The final style in this set is a Fast Jazz Swing style which includes Fast Swing acoustic piano from Kenny Barron and Lewis Nash RealDrums. Together these instruments create a tight, fast rhythm section which can be paired with existing fast solos. All of the RealTracks in set 196 have RealCharts to view the exact notation of the playing, and the styles are great rhythm sections that you can add your own solo or a solo from a different RealTrack. If you’d like the chance to play with Ron Carter, Kenny Barron and Lewis Nash anytime you’d like and have them on call at the click of a button, then are sure to check out RealTracks Set 196.

RealTracks Set 197: Jazz Poll Winners 4 - Killer Bossa Rhythm Sections! RealTracks set 197 continues our “poll winners” collection with more great rhythm section styles from master pianist Kenny Barron, legendary bassist Ron Carter, and the jazz drummer Lewis Nash. This set is all Bossa Novas, with a medium bass groove, two options for piano (medium & slow bossas), and a RealDrums set that features 5 tempos and multiple variations, which will cover a range of tempos from 50 to 250! Now you can practice your soloing with these master musicians backing you up! Or, you can learn from them by viewing what they’re playing in notation or on the on-screen fretboard (for the bass) or big piano. You can also pair this with soloists from other sets, including Phil Woods alto sax & Gary Smulyan baritone sax from RealTracks Set 194! Any chord progression you enter into Band-in-a-Box can be played by this killer combo, so get ready to be inspired!

RealTracks Set 198: Jazz Electric Piano RealTracks set 198 offers a collection of electric piano RealTracks that will add a modern edge to your traditional Jazz combo. The set is comprised of two Bossa styles, two classic Jazz styles, a slow Jazz Ballad style, and a medium tempo Jazz Waltz style for a total of six styles. They all feature Vancouver piano virtuoso Miles Black, and each one uses sophisticated voicings and rhythms, without being too busy. And each one also has a ‘simple’ variation, which can be selected to make the style even more basic, if that’s what your Band-in-a-Box song demands. The precise notation for these styles makes it a great learning tool. You can print out the lead-sheet, or follow along with the on-screen notation, or view what’s being played on the on-screen piano keyboard.

RealTracks Set 199: JazzPop Piano Full of skillfully executed rhythm tracks, RealTracks Set 199 - JazzPop Piano is a combination of laid-back styles and exciting jazz rock, perfect for your next composition. With a combination of 8 electric and acoustic piano RealTracks included in set 198, there is a large spectrum of playing styles covered. There are EZ Listening acoustic pianos, created to cover both Jazz and Pop chord progression. The electric vintage piano plays a relaxed style with a warm electric piano tone. The JazzRock electric piano plays an upbeat part, and JazzySwinginPop provides a bouncy electric piano for swing 8ths tunes. And, three of these grooves had separate ‘held’ versions recorded which play simple held chords throughout, if that’s what your song demands. All of these RealTracks include RealCharts which can be viewed in the notation window or on the on-screen piano keyboard. With a wide variety of feel, style, and tone, RealTracks set 199 is ready to be your new go-to set of RealTracks when using Band-in-a-Box or RealBand!

RealTracks Set 200: New Orleans - Swingin' Pop RealTracks Set 200 contains an energetic and unique of swingin' country/pop styles with a New Orleans flair! It includes a full killer RealTracks band of electric bass, electric guitar, piano & RealDrums. The groove is eclectic, upbeat, and just a little bit funky. And these RealTracks are great for mixing and matching with our previously released swing 8ths styles. If you listen to the audio demos, you will see we've used these RealTracks with a wide variety of Band-in-a-Box soloists, from CountryBoogie guitar soloing to Dixieland clarinet soloing, so you know they will be great for your swing 8ths tune, no matter the genre! Some of these RealTracks also have a 'simple' variation, which can be selected to make the style even more basic, if that's what your Band-in-a-Box song demands. And, the bass and guitar also include direct input (DI) versions, so you can create your own unique tone for the instruments using amp modeling software. For music students, you can see exactly what's being played in notation, on the on-screen piano keyboard, or for guitar and bass, even in TAB or on the on-screen fretboards! If you're looking for a new sound with a touch of New Orleans spirit then look no further than RealTracks Set 200!

RealTracks Set 201: Brent Mason Nylon & Electric Known as "the most recorded guitarist in Nashville," Brent Mason has become a favorite among Band-in-a-Box users, and this critically acclaimed master is back with a whole new RealTracks Set! RealTracks Set 201 features both electric and nylon guitar RealTracks, playing both swing and even grooves. The nylon RealTracks are "background" styles which are melodic in nature, but are less busy, allowing for a singer or soloist to play over top. The electric guitar styles really sing and are full of uplifting energy. All styles include accurate RealCharts that not only allow you to see all the notes in notation & TAB, but also show you exactly how it was played on the guitar fretboard. For students, this is an indispensable tool. You can also speed them up and slow them down, making them extremely versatile, as they can be used over a very wide tempo range. The electric guitars use Brent Mason's signature tone, but they also have "direct input," or "DI" versions. This is the dry signal that was recorded directly from the guitar (before it went into his amp), which allows you to use guitar amp modeling software to get your own killer tone!

RealTracks Set 202: Folk & Country Bouzouki Ready to feel like you're in a Pub in Ireland, drinking in the atmosphere which includes the bright shimmering sound of the Bouzouki? You can with RealTracks set 201. In this set you get 9 RealTracks covering a wide variety of styles, Celtic Slip Jig and Hornpipe, Country Waltz and Rock, all played by the multi-talented Quinn Bachand. You will get some styles with an even feel, like Modern Country, Country Pop, Slow Pop, Rock, and Slow Waltz. Other styles like Celtic Hornpipe and Celtic Slip Jig, Country Crossover and Country Swing are all played with a swing feel. The Bouzouki has a distinct sound, a high tone, bright strings, and an acoustic timbre. When added to a song it will certainly elicit a feeling of classic folk which can be used to give a composition a new, dynamic feel. Try some of the styles created for this RealTracks set specifically or add single RealTracks to an existing song. With a unique sound, the RealTracks in set 202 are versatile and ready to be played along with.

RealTracks Set 203: Country Waltz With RealTracks Set 203 you get a wide variety of solo instruments playing a country waltz style. You get 4 Instruments in total in this RealTracks set with 7 variations. First you get the Fiddle Soloist by Andy Leftwich, playing a laid-back waltz groove which combine eighth note and triplet runs into an amazing RealTrack. You can also select the Bluesy variation which will treat all chords as if they were 7th chords. Next in this set is the Resonator Guitar played skilfully by Rock Ickes. With shimmering slides and expertly played riffs, the Resonator Guitar soloist sounds great when backed by other waltz RealTracks. You can also choose a Bluesy variation for the Resonator Guitar. The Mandolin Waltz Soloist is also played by Andy Leftwich, combining simple eighth note phrases with melodic passages; the waltz mandolin is perfect for a Country or Bluegrass tune. The Mandolin includes a Bluesy variation which treats all chords as if they were 7th. The Acoustic Piano Waltz Solo by John Jarvis also sounds amazing when backed by waltz country RealTracks. This RealTrack also includes a Bluesy variation. The final RealTracks in this set is the Rhythm piano. This Rhythm piano can be accompanying any of the solos in this set and can be combined with other waltz RealTracks to make an amazing composition. With all the variations available in RealTracks set 203, you won't be searching long when you need to add a solo to your next country waltz song.

RealTracks Set 204: Country Shuffle With four different instruments and a total of 13 RealTracks available, RealTracks set 203 is packed full of country solos, plus a killer swinging rhythm piano from John Jarvis. The Fiddle, played by Nashville fiddle star Rob Hajacos, plays a country shuffle solo with elegant melodic phrases which, when combined with other country RealTracks, creates a classic country sound. The fiddle can also be used as a "Double-Time" track which treats the style as "Double-Time" at half the tempo. A "bluesy" variation is also available which allows for b7 notes in the melody to be played on major chords. The Mandolin Soloist Country Shuffle can also be used as a "Double-Time" and a "bluesy" variation. The Mandolin plays eighth note phrases with triplets added at times. The Resonator Guitar has a classic country sound and will add a shimmering solo over any medium tempo song. The Resonator soloist also includes a 'Double'-Time' and "bluesy" variation. The two final acoustic piano RealTracks are played by accomplished pianist, John Jarvis. One RealTrack is a soloist with the "Double-Time" and "bluesy" option; the other is a Rhythm track. Both RealTracks have a classic acoustic piano sound, combined with one of the best rock piano players; create a 'must-have' set of RealTracks. All RealTracks also include notation so you can watch on the staff, or the piano, what the performer is actually playing. The variety and high level of RealTracks in set 204 make this an amazing collection!

RealTracks Set 205: Country Award Winners - Mandolin (Andy), Piano (John), & Resonator Guitar (Rob) RealTracks Set 205 brings some of the best award-winning Nashville musicians to Band-in-a-Box! This set features Rob Ickes, 11-time winner of the Bluegrass Music association's Dobro Player of the Year award, John Jarvis, who has won CMA & ACM awards for his unparalleled piano playing and songwriting, and Andy Leftwich, member of the Grammy-winning instrumental group Kentucky Thunder. And now you can have these stellar musicians playing on your own Band-in-a-Box creations! This set

features laid-back ballads, slow 12-8 grooves, as well as some faster, up-tempo solos. There are 6 styles, 5 soloists, and one rhythm piano track, and all of them blend in beautifully with our previously released RealTracks, or the built-in MIDI styles. All of the RealTracks in this set have RealCharts included. This allows the user to follow along with the notes on the screen in notation, or on the on-screen piano keyboard. The world-class playing is an excellent addition to your Band-in-a-Box collection, whether you're using the parts in your own creations, or studying these masters to learn their style!

RealTracks Set 206: Classical String Quartet Have you ever dreamed of adding a string quartet to your Band-in-a-Box mix? Well now you can, with RealTracks Set 206: Classical String Quartet. This set offers an extremely versatile and full-sounding string ensemble with cello, two violins, and a viola. You can add the entire quartet as one RealTracks style with or without reverb, or you can add any one of the instruments exclusively. Because of the subdued yet pleasantly melodic phrasing, you will find this RealTracks set handy for anything from Country Ballads to Pop Ballads to movie soundtracks or even orchestral arrangements. Every RealTracks style in this set has RealCharts with precise notation. If you would like to hear something new and unique to Band-in-a-Box, be sure to give this set a listen!

RealTracks Set 207: Funky Horns This Set includes five horn section RealTracks that will wow you with their dynamic and articulate funk arrangements. They are all incredibly versatile, adding depth to the mix of any even-feel pop, funk, soul, or bossa song, or try them with other musical styles for something new and unique. The player uses a tastefully-spaced combination of shots and harmonized melodies, leaving adequate space between notes for other melodic instruments or vocals. This is especially true with the (Simple) and (Simple with Space) variations. All of these styles come complete with RealCharts with accurate notation for learning, teaching, and sharing your arrangements.

RealTracks Set 208: Rockabilly Set 1 – Fifties Rock and Roll! You'll be doing the twist when you hear this Rock 'n' Roll ensemble at work. Set 208 includes a full rhythm section with electric guitar, acoustic piano, acoustic bass, and drums played by outstanding musicians like Nashville legends Brent Mason and Kevin McKendree. The guitar plays steady eighth notes, the piano plays classic Rock 'n' Roll licks in the right hand and keeps time in the left, the acoustic bass arpeggiates with a quarter-note rhythm, and the drums keep a basic alternating kick/snare rhythm with airy and present cymbals. For added versatility, try mix-and-matching these RealTracks styles with other even-feel rock and blues RealTracks. All of these styles come with RealCharts. The bass and guitar styles also come with guitar tab. Kick out that piano bench and get ready to rock!

RealTracks Set 209: Rockin' Blues Baritone Sax with Gary Smulyan Featuring the full-toned and sultry playing of Gary Smulyan, these baritone saxophones will rock your socks off in more ways than one. In fact, the four included RealTracks styles cover a wide range of tempos from 60 to 165 beats per minute. There are two background styles and two soloist styles. The background styles are melodic without being intrusive, adding harmonic complexity to your songs without interfering with the leading instrument. The soloist styles have tasteful melodies and licks that capture the essence of the '50s perfectly. Try these saxophones with rock, blues, soul, jazz, and bossa styles for a perfect fit or with other styles for something different. Do you want to learn, teach, or share the baritone sax arrangements that you create? No problem, all of these styles come complete with RealCharts.

RealTracks Set 210: Motown Uptempo R & B If you want to give your arrangement a vintage vibe, look no further! This Motown ensemble captures the feel of the early '70s with its tight rhythm and melodic piano riffs. Instruments include drums, electric bass, electric piano, and electric guitar played by Kenneth Blevins, Steve Mackey, John Jarvis, and Rob McNelley respectively. The guitar plays a combination of staccato strums and held chords while the bass plays a thumping and syncopated eighth-note rhythm. The electric piano hits almost every eighth note, using various melodies and interesting left and right-hand alternations. You can view RealCharts for all of these styles including tablature for guitar and bass.

RealTracks Set 211: Motown Vintage Keys and More! If you're looking for an alternative to acoustic piano, this set is for you. It includes two electric piano styles played by John Jarvis at 85 and 120 beats per minute. The faster style has a hard-hitting swing feel with melodic chord inversions and comes with bass and drums to complete the "funky triplets" ensemble. The slower style has a 12/8 time signature and will blend perfectly with your existing blues songs. Both of these piano styles can also add new life to your existing swing-feel rock, R&B, soul, and pop songs, or try them with a jazz song for something completely different. All of these styles come with notation data for learning, teaching, and sharing your composition. The bass also includes guitar tab.

RealTracks Set 212: World Synths Including a total of six synthesizer RealTracks, this set is like a songwriting toolkit. It contains compelling sounds from around the world that can be used with a variety of musical styles, from '60s British pop to heavy '80s rock. The styles range in tempo from 85 to 120 beats per minute and all have an even subdivision. The synthesized instruments include bass, koto, shakuhachi, flute, and two up-front leads. Transcription data is included with all of these styles and is viewable in the notation and lead sheet windows.

RealTracks Set 213: Pop and Country, Piano and Strings Set 213 is a treasure chest of soothing and subdued piano and strings sounds performed by John Jarvis and Miles Black. The CelticAir and CelticWaltz pianos will fit perfectly with our existing Celtic sounds, adding new sonic depth and melodic complexity to your mix. The TexasBluesRockJohn and Blues12-8John pianos work great with many of our existing blues RealTracks. Completing the package are three strings styles that will add new feeling to your pop and country songs. You can learn, teach, or share notation for all of these styles thanks to the included RealCharts.

RealTracks Set 214: Jazz Pollwinners 5 – Killer JazzWaltz Piano, Bass & Drums The fifth set in our Jazz Pollwinners collection includes eight Waltz RealTracks styles performed on bass (Ron Carter) and piano (Kenny Barron). Jazz waltz RealDrums by Lewis Nash are also included, with a wide tempo range of 50 to 200 beats per minute. The RealTracks

instruments come in two different tempos, a medium jazz swing at 140 beats per minute and a jazz ballad at 85. Each of these tempos includes one rhythm piano and three acoustic basses - a held style, a walking style, and a combined style. The piano styles have rich chord voicings coupled with gentle melodies and will blend with any jazz combo. The bass styles have a pronounced yet bouncy attack and a sensibly minimal amount of embellishment. All of these styles come complete with RealCharts notation.

RealTracks Set 215: Jazz Pollwinners 6 – Sax & Guitar Soloing, Ballads & Bossas For the sixth installment in our Jazz Pollwinners collection, we have included tons of world-class jazz and bossa solos performed by Mike Moreno, Phil Woods, Gary Smulyan, and Eric Alexander on electric guitar and saxophone. Mike’s electric guitar playing is relaxing yet deliberate, often sticking to a syncopated eighth-note subdivision with well-placed grace notes. A total of five saxophones are present, including one alto, one baritone, and three tenors. You will have a saxophone soloist available for anything from rainy-day smooth jazz to enthusiastic medium-tempo bossa. RealCharts are available for all of these styles and tablature is available for the guitars.

RealTracks Set 216: Jazz Pollwinners 7 – Swingin’ Sax & Guitar Soloing More great solos by Mike Moreno, Gary Smulyan, and Eric Alexander are included in Jazz Pollwinners 7. There are two electric guitar soloists, two baritone sax soloists, and two tenor sax soloists for a total of six styles. They are all at a tempo of 140 with a swing feel, making them perfect for a medium jazz rhythm section. Each style has a double-time alternative which will work great with your slower songs. Notation is included with all instruments and tablature is also included with the guitars.

RealTracks Set 217: Jazz Pollwinners 8 – Jazz Waltz Sax Solos Jazz waltz soloing at its finest! An invaluable collection of saxophone soloists awaits you in Jazz Pollwinners 8, covering all of your medium-tempo jazz waltz soloing needs. Jazz pollwinners Phil Woods, Gary Smulyan, and Eric Alexander are responsible for three new styles on alto, baritone, and tenor sax respectively. Two of these styles are played at 140 beats per minute while one has a laid-back tempo of 110. All three of these styles have a different and distinct flavor of jazz soloing. Phil’s performance is playful and articulate as he experiments with variations of patterns and runs. Gary offers melodic sensibility, well-placed accents, and seamless phrasing on his baritone. Eric treats us with a breathy and gentle tone, performing soulful leads.

RealTracks Set 218: Rockabilly Set 2 – Jive! This set includes a full rockabilly jive band playing so fast that you’ll bet they’re on fire! The band includes acoustic bass by Dave Roe, electric guitar by Brent Mason, and acoustic piano by Kevin McKendree; Jive swing RealDrums are also included. A “CustomFX” version of the Brent Mason guitar is available for those who prefer less echo. The bass uses a rhythmic slapping sound on the offbeat, creating a strong rhythm and synchronizing with the RealDrums ride cymbal. Notation is available for all instruments, with tablature for guitar and bass. This fast-playing rockabilly jive band will surprise you!

RealTracks Set 219: Funky Folk & More! Check out this eclectic combination of guitar, banjo, and synthesizers playing fast jazz and medium funk. The three funk styles present a modern take on a classic sound with two synthesizers and a funky folk acoustic guitar. The three gypsy folk instruments take a more traditional approach on rhythm acoustic guitar, soloist acoustic guitar, and rhythm banjo. The guitar and banjo are performed by Victoria folk artist Quinn Bachand while the synthesizers are the work of renowned pianist Miles Black. The synthesizer and guitar RealTracks come with notation. Guitar tablature is also available for the guitar styles. Give this amazing RealTracks set a listen!

RealTracks Set 220: Flute and Saxes with Jack Stafford Jack Stafford gives us a prolific offering of jazz and bossa soloing on three instruments in this RealTracks set. There are 8 styles in total: two on flute, five on soprano sax, and one on tenor. All of the 140 bpm instruments are available as a double-time style in case you’re feeling experimental. There are many different feels available too: even and swing at 140 bpm, even at 85 bpm, and swung sixteenths on the down-tempo 75 bpm soprano sax style. Don’t forget to check out the details of your arrangement via RealCharts, which are available for all of these styles. Don’t miss out on this lovely collection of flute and saxophone soloists performed by Jack Stafford!

RealTracks Set 221: Rockabilly Set 3 - BoomChicka! The third installment in our Rockabilly collection is a full band playing “Boom Chicka” style at a walking tempo of 100 beats per minute. Instruments include a slapped acoustic bass, clean electric guitar, acoustic piano, drums, and a deep (yet twangy) baritone electric guitar. The parts are played by Brent Mason, Dave Roe, Maxwell Schauf and Kevin McKendree. As a bonus, this set also comes with an extra RealDrums style playing with a swing feel. All of the RealTracks in this set include notation data; the bass, baritone, and electric guitars all come with tablature.

RealTracks Set 222: Rockabilly Set 4 - Slow Swing Here is another great set of rockabilly RealTracks styles performed by our all-star rockabilly band: Brent Mason, Kevin McKendree, Maxwell Schauf and Dave Roe. This time the band plays at a slower tempo of 85 beats per minute with a swing feel, however you can increase or decrease the tempo to your liking. Two basses are present, one with slapping and one without. Other instruments include an acoustic piano, an electric guitar, and RealDrums. The piano plays a simple single-note bass line in the left hand and classic licks and trills in the right hand. The electric guitar strums chords with a basic swing rhythm and the occasional arpeggiated chord. Notation is included with all of these styles, as well as tablature where applicable.

RealTracks Set 223: New Orleans Mardi Gras 16ths Get ready for more classic sounds of New Orleans! This time they’re in the form of an even-sixteenths “Mardi Gras” band playing at 170 beats per minute by default. A double-time version of all of these styles is also included, playing at 85 beats per minute. The syncopated accents are uniform across all instruments, creating a tight and cohesive sound. The bass has a round yet punchy tone, the clean electric guitar keeps rhythm with a combination of staccato chords and muted strums, and the piano plays a bright and busy pattern with licks and grace notes.

RealTracks Set 224: New Orleans Shuffle This addition to our New Orleans RealTracks collection includes a full New Orleans shuffle band playing at a moderate tempo with a swing feel. Steve Mackey plays electric bass, Rob McNelley is on guitar, Kenneth Blevins hits the drums, and Kevin McKendree completes the band on piano. These RealTracks work perfectly with each other or try them with your favorite blues styles too for something new! Direct input tracks are available for the bass and electric guitar in case you would like to use your own custom tones. Every instrument in this set comes complete with notation and the guitars have tablature.

RealTracks Set 225: Banjo, Guitar & Bass - Hip Folk Quinn Bachand returns with more modern acoustic styles that will enhance your country, pop, and folk songs. This set includes four RealTracks styles in total: two acoustic guitars and two banjos. The swung-sixteenths HipFolk banjo and acoustic guitar fit together nicely and will compliment your other swung-sixteenth RealTracks very well. In addition, there is an even-sixteenths banjo playing a melodic and consistent Celtic reel style, which will work great with our existing Celtic RealTracks. Last but not least, a “FolkySwing” acoustic guitar plays at 110 beats per minute with a swung-eighths feel, accenting the back beat and layering gentle melodies on top.

RealTracks Set 226: Requested Country-Pop Drum Grooves This set is a versatile collection of requested country-pop drum grooves performed by Kenneth Blevins. The CountryPopBallad RealDrums only use cymbals and kick drum in the A substyle, omitting the snare. The B substyle introduces the snare but keeps the rhythm simple. PopRockBasic focuses on the quarter notes in the A substyle using the kick drum and hihat. The hihat switches to a sixteenth-note subdivision in the B substyle but the kick drum remains the same. Finally, the TeenBeatUptempoEv16 drums play a cheery even-sixteenths pop pattern rich with ghost notes on the snare in the A substyle and normal back-beat snare in the B substyle.

RealTracks Set 227: Brent Mason - Baritone Guitar and More! Set 227 includes a huge selection of great guitar styles by Brent Mason! There are three distinct baritone styles that each come with a “CustomFX” version. The “CustomFX” RealTracks styles offer a similar tone with fewer effects. The set also includes a “PopDreamy” electric guitar with a CustomFX variant, and an acoustic nylon guitar performing a country waltz. A wide range of tempos are covered in this set, from 65 to 190 beats per minute. The baritone guitars have a deep but biting tone and sometimes use classic effects like tremolo and reverb. RealCharts and guitar tab are included with almost all of these styles.

RealTracks Set 228: Modern Pop with Zane Carney Zane Carney, guitarist for John Mayer, lends his hand to creating four new, exciting, electric guitar RealTracks! The first is a Modern Pop style played with a Swing 16 feel. This guitar has a slight overdrive added to give a little crunch to the tone; the style is a ballad with a combination of bar chords and melodic phrases with double stops. The next RealTrack has a similar sound and tempo, but this time the feel is Even 16ths. The third RealTracks is a slightly faster Modern Pop Swing that really showcases Zane Carney’s style. He combines chording with muted hits and simple melodic riffs to create a one of a kind RealTrack. Finally, we have an upbeat Modern Pop Even 16 RealTracks at a medium tempo. This RealTracks is played higher up on the fretboard of the guitar, and is a combination of chording, muted playing, and simple riffs. All of these RealTracks have notation available which can be viewed in the Notation window. Also, you can select a Direct Input (DI) version and a simple option in the RealTracks picker. All of these Modern Pop RealTracks sound amazing when combined with other RealTracks; try them today and you’ll be blown away!

RealTracks Set 229: Great Pop Drums and Percussion RealTracks Set 229 is an amazing set of 12 Pop RealDrums and Percussion instruments included all in one RealTracks Set. All of the drums played in this set are stripped down, no full kits here, just the single instrument! There are 4 different brushes styles including: EZ Swing, EZ Swing Swirl, Pop 8ths, and Pop 8ths Swirl. These brushes are played on a snare drum with no other accompaniment added. There are 2 different shaker RealDrums: one playing an even 8ths style and the other playing a swing 8ths style. The final 6 tambourine styles include and even 16 and an even 8ths, a Pop 8ths and Pop swing and a swing 8ths and swing 16. These percussion RealDrums can be added to a ‘break down’ of a song or played through the whole song. All of these RealDrums may be stripped down, but with so many different styles and feels there is no doubt that they can find their way into your next song.

RealTracks Set 230: Surf Rock! There is an amazing collection of Surf Rock RealTracks and RealDrums in RealTracks Set 230! There are 2 Surf Rock electric guitars, one a rhythm guitar the other a soloist, played by session master Brent Mason. There are also 2 electric bass guitars, one playing a vintage syncopated Surf Rock style, and the other playing an even 8ths Surf Rock style. You can view the notation for each of these RealTracks in the notation window or select a simple option in the RealTracks Picker. There are also Direct Input (DI) versions of these RealTracks available. There are 6 separate Surf Rock RealDrums included in this set. The first style plays a double snare on beat 2 and the second style plays a double on beat 4. There is an ‘island’ style and a ‘liquor’ style. There is also a style that accents the off beats and another style that includes just the Toms playing blistering fast. All 6 of these Surf Rock RealDrums and the 4 Surf Rock RealTracks are included in RealTracks Set 230 so you can start having fun creating your own Surf Rock songs with a Surf Rock band!

RealTracks Set 231: Retro Synths and Modern R ‘n’ B With this RealTracks Set you get an amazing sonic combination of Retro and Modern R ‘n’ B Synthesizers as well as electronic RealDrums. The first RealTrack is a Retro Pop Synth Bass playing with an even 16 feel at a slow tempo. The next RealTrack is an R ‘n’ B Modern Sub bass played at a slow tempo with an even 16 feel. The third RealTrack bass is an up-tempo version of the R ‘n’ B Sub bass. The first Synth RealTrack is a Pop Bells style at a medium tempo with an even feel. The final synth RealTrack in this set is a medium tempo even 16 muted melody. All of these RealTracks include RealCharts which can be viewed in the notation window. The 2 RealDrums in this set are a Retro Pop and Modern R ‘n’ B. Both of these RealDrums have an even feel and can be used in combination with any of the RealTracks in this set or any other RealTracks set. With a modern set of RealTracks and RealDrums, RealTracks Set 231 provides you with a dance party at the press of a button, you’ll have no option but to have fun!

RealTracks Set 232: Pop String Quartets In RealTracks Set 232 includes an amazing String Quartet RealTrack Set made up of two different String Quartet mixes as well as the 4 individual instruments of the string quartet as background styles, all playing with a pop swing feel. In the String Quartet Chamber RealTrack you get a combination of 4 single RealTrack instruments, Cello, Viola, High Violin and Low Violin. The ‘Chamber’ style of the Quartet the mix has less reverb so the sound replicates hearing a string quartet in a small Chamber. Also available is a ‘Hall’ mix of the String Quartet which has a more expansive sound with more reverb. There is a simple arrangement available in the RealTracks picker for these styles; also included is the background Cello. The low register and warm tone of the Cello make it a great background track to add a composition. The Viola is lower in the register than a Violin so it has a warmer tone when compared with a Violin. The background Viola plays a combination of quarter notes and eighth notes with some notes drawn out. The Violin High RealTrack has a higher tone and plays combinations of quarter notes and eighth notes. The final RealTrack in this set is the Low Violin. Playing in the lower register on the violin, this RealTrack would make a great background track to an existing pop swing composition. All of these RealTracks in this set have notation available in the notation window. With RealTracks Set 232 you get the ability to control a whole String Quartet and use the warm classical sounds any way that you like.

RealTracks Set 233: New Age Piano and More In RealTracks Set 233 there is a combination of acoustic New Age pianos and acoustic and electric pianos playing Held Chords and backing String RealTracks. The first 6 RealTracks are all Held acoustic and electric pianos with a wide tempo range. These RealTracks can be used in swing and even styles as they are just long held chords. The first String RealTrack is a Celtic air, slow, even style. The second one is a Celtic Waltz even medium tempo style. The acoustic piano RealTracks include a New Age Fast Ostinato style with an Even 16 feel, a New Age Alberti Moody RealTrack with an even feel and medium fast tempo, a New Age Alberti Pretty style with an even feel at a medium tempo and an even 16 New Age Answers at a medium tempo. All of these RealTracks have notation available to view in the notation window and the Strings and New Age RealTracks have simple versions which can be accessed in the RealTracks picker. With the Held Piano chords and unique styles of New Age music found in RealTracks Set 233, you are sure to enjoy these RealTracks when you add them to your creative process.

RealTracks Set 234: Acoustic Bass, Back to Basics In RealTracks Set 234 you will find a wide range of Acoustic Bass Held RealTracks. There are 8 bowed acoustic bass RealTracks playing from a ballad tempo to a medium tempo with either a slight swing feel or an even feel. A bowed acoustic bass uses a bow across the bass strings, which allows the note to sustain for a longer time. There is also a simple version RealTracks for each of these which is just a single note held for the entire time, without any pickup before the chord change. The 8 acoustic bass held RealTracks are also a combination of swing and even feel from a ballad to a medium tempo. These are played conventionally and also include a simple version of the RealTrack which has any pickup before the held note removed. With over 16 separate RealTracks in Set 234 you will definitely find an acoustic bass, regular or bowed, that can add a new sound to your latest composition or a previous number that was missing that certain quality.

RealTracks Set 235: Punk! It has finally happened! We have created a complete set that has all the RealTracks you could possibly need to create your own Punk band, all in RealTracks Set 235! There are 3 different electric guitar RealTracks: one is a straight ahead Punk rhythm style, the second is a muted Punk rhythm style, and the third is a Punk soloist style. All of these RealTracks are played at a fast tempo. The electric bass guitar comes with 2 different sounds, a fuzz and a rock sound. They both have A and B substyles, picked quarter notes, and picked 8th notes, which can be used separately or within one single RealTrack, using the A and B part markers to change the RealTrack from quarter notes to 8th notes. All of these RealTracks also include a Direct Input (DI) version and simple versions which can be selected within the RealTracks picker. With the different combinations of RealTracks in Set 235 you can now perform Punk music, safely, in your own home while wearing headphones.

RealTracks Set 236: Cocktail Jazz Horns! In RealTracks Set 236 we have an incredible 9-Part Horn Section playing a Big-Band background swing style. Each of the 9 instruments in the horn section are also available as separate RealTracks. The instruments in the horn section include a flute, two alto saxes, two tenor saxes, three trumpets and a baritone sax, all playing a medium tempo swing part in harmony. You can combine each individual RealTrack into your own grouping and create your own horn section. All of these RealTracks have RealCharts which can be viewed in the notation or lead sheet window. Once you hear the horn section in RealTracks set 236 you’ll want to immediately start creating some classic Big Band swing tunes!

RealTracks Set 237: Jon Herington Jazz-Rock Guitar For the first time, Jon Herington lends his hand (and guitar) in creating some superb electric guitar Jazz Rock soloist and rhythm RealTracks. With such an amazing guitar style and incredible tone, you will surely want to be adding one of these 4 RealTracks to your next composition! The first RealTrack Jon Herington plays is a Jazz Rock even 16 soloist style, at a medium-slow tempo with some gain added to the tone; the second RealTrack is more up tempo. Played with an even feel, this soloist has gain added to its tone and can play with either Jazz songs or Rock songs. The final soloist RealTrack is a swinging Jazz Rock shuffle with an upbeat feel playing at a medium tempo with a little distortion added to the tone. The last RealTrack is a rhythm style played with an even feel at a medium tempo. This clean sounding RealTrack can also play in both the Jazz and Rock genres. All of these RealTracks have exact notation available which can be viewed in the notation window as well as a Direct Input (DI) version which you can access in the RealTracks picker. With 4 electric guitar RealTracks that stretch over Rock and Jazz, there are endless songs that can only be strengthened with one of these amazing Jon Herington RealTracks.

RealTracks Set 238: Danny Gottlieb Jazz Drums We have all RealDrums in RealTracks Set 238 from the amazing drummer Danny Gottlieb. These Jazz and Fusion RealDrums styles are played on a full kit, and each of them has an A section and a B section. The first two styles are Jazz Swing styles, one with sticks and one using brushes. These RealDrums have a wide tempo

range. The next two RealDrums are up-tempo Bebop styles, one played with sticks, the other with brushes. These RealDrums are way up there in tempo, so we hope you can keep up! Next, we have a Jazz Soul even style which has a medium to fast tempo range. Also included is a Fusion Fast Latin which is an excellent style to have in the RealDrums collection. The final RealDrum in this set is a slow Fusion with an even feel. All of these RealDrums are expertly performed by the amazing Danny Gottlieb. Pick up RealTracks Set 238 today and play along with one of the greatest Jazz drummers of our time!

RealTracks Set 239: Great Funk Bass with Alex AI RealTracks Set 239 adds an amazing collection of electric bass Funk RealTracks from the amazing Alex AI to your collection, ready to lay down the groove in your next song! The first electric bass is playing a Modern Slap Funk with an even 16 feel at a medium tempo. The second bass is a Modern Disco style with an even feel played at a medium tempo. The next RealTrack is a Classic Funk playing a Root Five style. The Root Five means the playing starts on the root and moves to the fifth note of the chords scale. The next electric bass Funk RealTrack is a Soul Funk swing style at a medium tempo. The final electric bass RealTrack in this set is an amazing even 16, up-tempo Soul style. All the RealTracks in this set come with a simple version which can be selected in the RealTracks picker and a Direct Input (DI) version which can also be selected in the RealTracks picker. You can also view the notation for each RealTrack in the notation window. When you need to add a little Funk to the rhythm section of your next composition be sure to reach for RealTracks set 239 for all your Funky bass needs.

RealTracks Set 240: Straight Ahead Funk! RealTracks Set 240 includes an amazing collection of Funk RealTracks, including electric guitars, electric basses, organ, electric piano, and drums! The first two RealTracks are a Funk Half Note Pulse and a Funk Half Note Pulse Syncopated electric bass style both played at a medium tempo. The next three electric bass RealTracks are Funk Pumping styles, one playing quarter notes, one playing 8th notes and one playing 16th notes - all with an even feel at a medium tempo. Next, we have electric guitar wahwah with one a rhythm style, a single note background style, a chording style, and another with just the sound of strings being scratched and effected with the wahwah. All of these wahwah electric guitar styles have an even 16 feel and are at a medium tempo. The electric bass and electric guitar RealTracks also include Direct Input (DI) versions which can be accessed in the RealTracks picker. The final two RealTracks in this set are organ and electric piano tremolo, both playing with an even feel at a medium tempo. All of the RealTracks in this Set, excluding the electric piano, include notation which can be viewed in the notation window. Also included in Set 240 is a large collection of Funk RealDrums! The Funk RealDrum names include Half Note Syncopated, Half Note Pulse, Half Note Pulse Tambourine, Funk 16ths, Funk '70s Pop, Funk Disco, Funk Georgia, Funk Upbeat, Funk Upbeat Tambourine, and Funk Syncopated Snare. With all of the instruments included in RealTracks Set 240 you'll have no problem creating an amazing Funk band which can groove out with you anytime you want.

RealTracks Set 241: Swingin' Funk! RealTracks Set 241 adds a Swingin' Funk band with exciting new electric bass, electric guitar, organ, electric piano, and Funk RealDrums to your library! The electric bass, electric guitar, organ, and electric piano are all playing a swinging sixteenth Funk style at a medium tempo. The electric bass lays down a smooth groove while the electric guitar adds a wahwah effect to the chords it plays in the middle of the fretboard. Both the electric bass and electric guitar include Direct Input (DI) versions which can be selected in the RealTracks picker. The electric piano has a warm, classic tone and the organ plays swirling held chords. All of the RealTracks include RealCharts which can be viewed either in the notation or lead sheet window. The RealDrums are all swinging Funk, and include such styles as Funk New Orleans, Funk Swing, Funk Swing Tambourine, Funk Swing 16, and an even 16 Funk style with a slight swing. All of the RealTracks and RealDrums in Set 241 add up to one amazing swinging funk ensemble ready to play whatever you have in mind!

RealTracks Set 242: Praise Break! RealTracks Set 242 is powerful! This Set includes 7 different RealTracks and 3 different Drum styles. First you get a basic electric bass that plays long held chords with a slight pick-up played before the chord change. Second is an electric bass playing walking style on a 5-string bass. The third RealTrack combines these two separate RealTracks into one RealTrack with the basic style playing the 'A' section and the walking style playing the 'B' section. Next is the Organ, with its awesome whirling sound at sharp attack with the right hand, and long held chords with the right. The acoustic piano has two separate parts, a basic style with long held chords and soft melodic passages before the chord change, and another where the attack is heavier - after the held chords there is a poppy transition to the next chord. You can use these different pianos as individual RealTracks or you can use the RealTrack which has the basic style in the 'A' section and the busier style in the 'B' section. The 3 different RealDrums are PraiseBreak, PraiseBreakHat and Praise BreakHeavy. The first two have 5 substyles to choose from, and PraiseBreakHat has 6 substyles to select from. When all of these RealTracks are combined into a song it's like you're standing in a church listening to one of the best bands you have ever heard lead you in an uplifting song that brings out the praise!

RealTracks Set 243: Blues Baritone and Resonator Guitars With RealTracks Set 243 there are some amazing Baritone and Resonator guitars RealTracks playing some real low-down blues. The first RealTrack is a baritone electric guitar playing a blues shuffle with a slow tempo; the baritone guitar plays a bass part as well as blues licks at the same time. The second baritone guitar also plays bass and licks together, but this time slightly faster with an even feel. Both baritone guitars have a Direct Input (DI) version available in the RealTracks picker. The next guitar is a shining resonator guitar that plays an even feel blues based on 8th note phrases. The final RealTrack is another incredible resonator guitar, this time played with a funky swing 16 feel at a ballad tempo. You'll be sure to find the right RealTrack to take a previously made or a brand-new blues song to the next level with RealTracks Set 243.

RealTracks Set 244: Jazz Background Horns with Jack Stafford Looking for a smooth background Horn section playing either a ballad or a medium tempo swing from the super talented Jack Stafford? RealTracks Set 244 is your answer! Both of the

two-part horn sections included in this set are made up of tenor and alto sax. The first RealTrack is a medium tempo horn section playing a background swing style; the background refers to the fact that these styles are not busy and do not stick out in a song. They are nice harmonies between the two saxophones and blend into the background of a song. The next RealTrack is a slow ballad two-part horn section with a swing feel. The individual instruments in each of these horn section RealTracks is also available as a RealTrack in the RealTracks picker. If you want to hear just a background ballad tenor or alto you can select that RealTrack and add it to your song. Each of these RealTracks also includes RealCharts which can be viewed in either the notation window or the lead sheet window. Try out RealTracks set 244 and you'll be adding a swinging horn section to as many Jazz songs as you possibly can.

RealTracks Set 245: Brent Mason - Country Blues Rock and More You'll find an amazing collection of electric guitar and baritone guitar rhythm and soloist Country Blues and Rock styles all from the talented session great Brent Mason in RealTracks Set 245! The first two RealTracks are electric guitar rhythm styles; one is played high up on the guitar fretboard, and the other is played in a more standard position - together they make a powerful rhythm section! Add to this rhythm section a superb soloist playing a Country Blues and Rock style and you have three talented guitarists playing along with your song. The soloist guitar has notation available in the notation window. These three guitars have Direct Input (DI) options available in the RealTracks picker. Also included in RealTracks Set 245 are two baritone electric guitars: one is a Pop Country style with an even feel at a medium tempo and the other is a Country Workin' style with an even 16 feel at a slightly slower tempo. Both of the Baritone guitars have Custom FX RealTracks that can be selected in the RealTracks picker. RealTracks Set 245 offers some amazing playing from Brent Mason which you can enjoy when you create your next Country, Rock, or Blues song!

RealTracks Set 246: Classic Country Piano with John Jarvis RealTracks Set 246 includes four unique Country "Bent-Note" acoustic piano RealTrack from legendary player John Jarvis. "Bent-Note" refers to the style of playing which frequently uses grace notes into the third of the chord, closely as possible emulating the sound of a guitar bending notes. This style of playing was made popular by the great Nashville pianists of the '50s & '60s and it's performed expertly by John Jarvis. The first RealTrack is an acoustic piano Country ballad even style; this is a laid-back style which sounds amazing when combined with similar RealTracks. The next three RealTracks are all Country "Bent-Note" swinging acoustic piano styles but at slightly different tempos. The tempo range starts at a slow ballad but increases all the way up to a fast tempo. You can view the RealCharts for all of the included acoustic piano RealTracks in the notation window or the lead sheet window. These acoustic piano RealTracks all sound amazing when combined with other Country RealTracks and have a playing style which has not been available before as a RealTrack. Choose RealTracks Set 246 today, and you can have the amazing John Jarvis play your song while you sit at your computer!

RealTracks Set 247: Country Brushes and Percussion RealTrack Set 247 is all RealDrums! A versatile selection of brushes, shakers, and tambourines laying down a simple beat are included! There are four different brushes styles, all just a simple brushes and snare, no full kit used here! The first two styles are Boom Chick styles; one an even 16 style, the other a slow swing 16 style. The next two brushes play a folk style; one an even 16th style, the other a swing style. All of the brushes styles include an A and B section with separate grooves for each. These are great for laying down a simple rhythm track in a stripped-down Folk song. Next, we have three shaker RealDrums: one a Celtic even 16 style, one a Folk even 16 style, and finally a Folk swing 16 style. Also included are two tambourine styles: one a Celtic even 16 style, and another train even 16 style. All of these RealDrums can be used through an entire song or they also sound great when added to a breakdown section of a song. With RealTracks Set 247 you get a wide range of sounds and grooves which you can experiment with whenever you feel like creating your own sound!

RealTracks Set 248: Oberkrainer! Folk Music from the Alps For the first time ever, we are bringing you Oberkrainer RealTracks! The Folk music of the Alps! The Oberkrainer sound originated in Austria but since has moved to many different areas of the Alps where this unique style of music is immensely enjoyed. The instruments included in this folk style of music include the accordion, acoustic guitar, and a horn section made up of baritone horn, clarinet, and trumpet. The first seven RealTracks all have the same feel, starting with accordions playing an "Old World 2 Beat" style, and an "Old World 2 Beat Held Plus" style. Next, we have an acoustic guitar playing the "Old World 2 Beat" style; the horn section playing in this style can be selected as a RealTrack with all three instruments at once or you can select the baritone horn, trumpet, or clarinet to play as a single instrument track. All of these RealTracks are at a medium fast tempo and are played with an even 16 feel. The next seven RealTracks are an "Old World Waltz" style and are played at a fast tempo. These instruments include two accordions, one playing the style straight and one playing a held plus style. Also played in this style is an acoustic guitar and a horn section of clarinet, baritone horn, and trumpet. This horn section can be played all together or each instrument individually. When all of the separate instruments are combined into a classic Oberkrainer chord progression you will be blown away by the accuracy of the sound and your ability to control your own band with your keyboard and mouse.

RealTracks Set 249: Old Time Folk RealTracks Set 249 includes some down home "Old Time" Folk RealTracks like the banjo, acoustic guitar, and fiddle. These RealTracks sound amazing when combined in a song and some of them, like the acoustic guitar "Folk Sorrow," stand out on their own. The first RealTrack is the banjo clawhammer playing and even 16 "Old Time" style at a medium tempo; the clawhammer refers to a unique style of picking used on the banjo. Also included are three acoustic guitars, one a "Groovin' Folk" swing 16 style, another an even 16 "Old Time" style, and then the "Folk Sorrow" style also with an even 16 feel. The final RealTrack is a soloist fiddle playing a Celtic Reel style with an even 16 feel at a medium tempo. All three of the acoustic guitars and the fiddle have RealCharts available which will show you the exact notation for each RealTrack. You can view the notation in the notation window or the lead sheet window or see what is being played on the guitar

in the guitar window. RealTracks Set 249 has such a variety of instruments and grooves, there is no doubt that you'll be having hours of fun creating your own "Old Time" Folk songs!

RealTracks Set 250: Rockabilly Swing With RealTracks Set 250 we offer a swinging Rockabilly electric guitar, acoustic piano, and drums like you have never heard before! The electric guitar is a rhythm style from the amazing session artist Brent Mason. It's an up-tempo swinging Rockabilly style with a classic Rockabilly tone, echo and reverb, with some amazing licks played as well. The acoustic piano plays a swinging Rockabilly style with lots of classic Rockabilly phrases of 8th notes and triplets. You can see the RealCharts for these RealTracks in the notation or lead sheet window. You can also watch what's being played on the piano in the Piano Window and see the guitar on the fretboard in the Guitar Window. The RealDrums in this set are playing a swinging BoomChicha style which fits perfectly with the RealTracks in this set. There are six RealDrums variation made into 15 different substyles to choose from in the RealDrums picker. Get ready to use RealTracks Set 250 to create some vintage sounding songs in a Rockabilly style!

RealTracks Set 251: Traditional Celtic Percussion RealTracks Set 251 is all RealDrums! That's right... an entire set of RealDrums playing all traditional Celtic percussion utilizing the bodhran and the spoons! Each RealDrums groove is included on both bodhran and spoons. These include the Polka, Slide, Reel, Slow Reel, Jig, HornPipe and Slip Jig. Each of these styles of music has its own unique feel, like the Polka which is a two-beat style, or the Slide which is in 12/8 time. Try combining these RealDrums with other Celtic RealTracks and you will have your own Celtic group before you know it! If you want to create some traditional Celtic music and you need your own personal rhythm section, look no further than RealTracks Set 251.

RealTracks Set 252: Modern Country Pedal Steel RealTracks Set 252 includes an amazing assortment of Pedal Steel playing a variety of Modern Country background styles. The first RealTrack in this set is a "Dreamy" even 16 pedal steel playing at a slow tempo. The next RealTrack is a "Pop Country" style with an even feel at a medium tempo. Next, we offer a ballad "Atmosphere" pedal steel played with an even 16 feel; A "Crossover" swing 16 pedal steel, which is at a medium to slow tempo, depending on the other instruments you accompany with. The final RealTrack included is an up-tempo waltz style with a swing feel. All of these RealTracks include RealCharts which can be viewed in the notation or lead sheet window. The included Direct Input (DI) versions can be selected in the RealTracks picker. Since all of these pedal steel RealTracks are "background" styles, they sound best when added to a song when another layer of sound is required that won't distract from the overall song. Start experimenting with RealTracks Set 252 and you will truly be amazed at the sound possibilities!

RealTracks Set 253: Country Fingerpicking with Joe Robinson There is an incredible collection of acoustic guitar RealTracks by the amazingly talented Joe Robinson in RealTracks Set 253! All of the different styles have a high and a regular performance, which are selected as separate RealTracks. The first style is a slow swinging waltz acoustic guitar with a high and a regular RealTrack. The next style of playing is a Nashville swing style at a medium slow tempo, both high and regular versions. Also included is a BoomChick style that has an even 16 feel at a medium tempo and these also come in a high and regular. Finally, there is a slow BoomChick swing style that has both a high and regular part; you can select "Simple" versions of the BoomChick RealTracks in the RealTracks picker. This removes any embellishment from the playing when the RealTrack is generated. All of these RealTracks include RealCharts which can be viewed in the notation window or the lead sheet window. Plus, you can follow along on the fretboard in the guitar window. Joe Robinson is such a skilled guitar player, and we are incredibly fortunate to capture his performances for RealTracks set 253!

RealTracks Set 254: 12-key Hi-Q-Tab Brent Guitar, 12-key Eddy Pedal Steel and 12-key Mike Piano We are excited to introduce two new features in this RealTracks set - 12-key instrumentation and Hi-Q notation! This one-of-a-kind set features the talents of Mike Rojas, Brent Mason, and Eddy Dunlap! 12-Key instrumentations are recordings of all instruments in all twelve keys! This improves the quality of audio by removing the need to transpose these RealTracks digitally. What you hear is exactly what was recorded in the studio! Hi-Q Notation offers improved notation functionality for the Guitar and Pedal Steel RealTracks, which provides accurate transcriptions of bends, slides, hammer-ons, pull-offs and more! This also allows transcriptions that are easier to read and learn! Including Brent Mason on Guitar, Mike Rojas on Piano, and Eddy Dunlap on Pedal Steel, each suitable for any genre! These Tracks also include Direct Input for both Guitar and Pedal Steel so you can sculpt your own tones! Add this definitive set of RealTracks to your collection today!

RealTracks Set 255: Amazing Modern Pedal Steel RealTracks Set 255 adds 4 new pedal steel RealTracks to your library, with exciting modern sounds! These RealTracks will sooth your soul! With Eddy Dunlap performing on each RealTrack, this collection ranges from warm, sunny sounds to cool breezy passages. There is a "dreamy" Country ballad, and a "George" style that will mellow your mood, and a spacious and somber sounding RealTrack that's great for a relaxing day. Finally, we have an upbeat jam with crunchy and crisp tones that is perfect for those long drives! These RealTracks contain many slower riffs and long pedal steel passages, excellent for accompaniments! Each RealTrack was recorded with the artists unique tone, but each one also has a "Direct Input" option, allowing you to create your own sound! Combine these with other styles to get some incredible results!

RealTracks Set 256: Brent Mason Nylon Guitar Named one of the "Top Ten Session Guitarists of All Time," Brent Mason takes the spotlight on this RealTrack set! Featuring warm tones and clean picking rhythms, this easy to listen to collection of nylon guitar will be a classic set for years to come. Each RealTrack contains sweet picking tones to Classic Country riffs and more! There are 8 RealTracks included with this set, each with their own unique playing style. The performances in RealTracks Set 256 are diverse ranging from ballads, contemporary Country, and Waltz styles. Add Brent Mason to your collection today!

RealTracks Set 257: A Taste of Peru Straight from the streets of Peru, these ethnic Peruvian RealTracks styles are the worldly sounds you're looking for! These RealTracks include a wide range of authentic instrumentation including ethnic

percussions such as Cajon, Cowbell, Quijada, and Castanets! his RealTracks set also features nylon, and bass guitars, played traditional Latin American rhythms! Get your ticket and explore these new Peruvian sounds today!

RealTracks Set 258: Latin America Take a trip to the island of Puerto Rico with this traditional Latin American RealTracks Set! These 9 RealTracks are dedicated to exploring traditional Latin American music! A variety of styles are available from sweet 16th picking on nylon guitar to genuine walking bass lines that will keep you tapping your toes! Featuring instruments like Maracas, Guiros, Chajchas, Charango, Bongos, and more! Add these authentic sounds to your RealTracks collection - Don't miss this fiesta!

RealTracks Set 259: Old Time and Celtic Enjoy the hearty sounds of Celtic instrumentation with RealTracks Set 259! This includes 6 diverse RealTracks with influences in Polka and Folk! The different rhythms include Ev16s, Swing, and Triplets shuffle. The tempos range from slow ballad-type to galloping upbeat rhythms. This Celtic RealTracks set also includes acoustic guitars, piano, and even an auto harp! Be sure to add this to your collection today!

RealTracks Set 260: Celtic Harp Become entranced listening to the captivating, and magical serenades of Sharlene Wallace, one of Canada's most influential harpists! You'll lose yourself in the symphonic melodies of the Celtic styles, Waltzes, even 16ths, and classic jigs in this elegant RealTracks set. Add this golden award-winning harpist to your RealTracks collection today!

RealTracks Set 261: Sounds of Hawaii Aloha! Discover paradise with the Hawaiian sounds of RealTracks Set 261! This collection of Hawaiian swing RealTracks features traditional ukelele and pedal steel, which are perfect for that laid-back island vibe. The pedal steel also comes with a Direct Input option so you can create your own tones! Sit back with the soothing Sounds of Hawaii!

RealTracks Set 262: Great Country Drums with Shannon Forrest Add the sound of one of Nashville's finest session drummers to your studio! If you listen to country radio, there's a good chance you've heard of drummer, Shannon Forrest. Shannon has built a reputation as a session ace and is constantly in demand by chart-topping artists! This exclusive set includes five RealTracks in various rhythms including driving pop 8ths, modern styles, pop 16ths, and more! Add Shannon Forrest to your collection today and get access to one of the best session drummers in the industry!

RealTracks Set 263: Songwriter's Guitar and Cello Toolkit Looking to add more variety to your collection? Look no further! The Songwriters Guitar and Cello Toolkit is here! This versatile set offers eleven new RealTracks including rhythms, backgrounds, finger-picking, resonators, and even a soloist! The diversity of this RealTracks set is phenomenal for any genre including Classical, Folk, Soft-rock and more! Get inspired, pick up your copy of this incredibly well-rounded collection today!

RealTracks Set 264: Crooner Bossa Big Band! Our popular Crooner styles are back and are included in RealTracks Set 264! These smooth background Bossa RealTracks help set the mood for a sophisticated evening. This includes a stylish variety of elegant Jazz horns including tenor, alto, baritone, muted trumpets and more! RealTracks set 264 is played with an Even feel style. Shaken or stirred, get these Classy Crooner Bossa Horns in your collection!

RealTracks Set 265: Crooner Ballad Big Band! Crooner styles are back by popular demand in RealTracks Set 265! This Big Band Ballad influenced set will soothe your soul. Included are a grand range of smooth horns such as alto saxophone, flugel horns, tenor saxophone, trumpets, and more! Float away with all twelve tracks, each of them played in traditional Jazz swing. RealTracks Set 265 is excellent for any project, listen to our demos and find out for yourself!

RealTracks Set 266: Jazz & Funk Potpourri RealTracks Set 266 features a wide variety of great jazzy & funky RealTracks. It includes such diverse RealTracks as jazz waltz soprano sax, rockabilly jive guitar soloing, and dixieland banjo! There are also exciting funk RealDrums, and tango piano. And, to top it off we're including 2 "12-key" jazz guitar comping styles. These RealTracks were recorded in all 12 keys, so there is no digital pitch shifting of the audio, which means the audio quality will be pristine no matter what key your song is in!

RealTracks Set 267: More Blues: Blues with Brent and Mike It's all about the Blues with RealTracks Set 267. What else would you expect when you put Brent Mason and Mike Rojas in a room together? Brent solos over the Blues in every which way – he swings, he shuffles, he plays it straight. Several of these RealTracks are in 12/8, and because of Brent and Mike's versatile playing, this means you now have a huge variety of guitar solos at your fingertips, not to mention piano rhythm tracks that run the gamut from gentle acoustic piano accompaniments to dirty and distorted organ licks. This is a huge set of fifteen RealTracks – any Blues musician would do well to add these killer recordings into their collection.

RealTracks Set 268: Gypsy: Accordion, Piano, and Guitar This is a set of wonderful Gypsy Jazz RealTracks in the modern tradition, with piano, nylon-string guitar, and accordion all swapping between rhythm and lead duties. There's a set of world-class musicians here, with the likes of guitarist Quinn Bachand, pianist John Jarvis, and accordionist Cory Pesaturo all going to work. Lovers of Gypsy Jazz will find much of interest here, with more sprightly runs and diminished-scale phrases than they can shake a stick at. The six RealTracks in this set can be twisted and shaped into the user's most far-out Gypsy Jazz desires and leave plenty of room for Reinhardt roleplaying as well!

RealTracks Set 269: Smooth Soul with Brent and Mike Set 269 offers eight smooth RealTracks that feature the guitar playing of Brent Mason with Mike Rojas on keys. These are some real slow burners that will please musicians who are trying to craft their own masterpieces. Mike and Brent play in perfect unison, offsetting subtle wah guitar with a straight-ahead acoustic piano progression or ducking around a driving organ riff with a classic single-coil rhythm guitar sound. Brent's solos here are exploratory and rewarding and mix wonderfully with Mike's confident right-hand comping.

RealTracks Set 270: Modern Pop Waltz, 8ths, & 16ths with Zane Carney This is an awesome set of feel-good guitar RealTracks played by the ever-impressive Zane Carney. If you're looking for strong rhythm guitar tracks played at the same caliber that he gives to some of the greatest musicians in the world, these Pop Waltz RealTracks are for you. A versatile set of both straight-ahead and swung 8th and 16th note rhythms make this a must-have for Pop aficionados. Direct Input recordings of all the RealTracks in this set allow you to control the tone – it's like having Zane Carney in your band!

RealTracks Set 271: House and More Get the party started with Tropical House RealTracks Set 271! Featuring twelve RealTracks of synthesizer glory, these upbeat nightlife sounds of Ibiza will keep you dancing all night long! Set 271 Includes synthesizer leads, bass lines, piano, and organic percussion lines! All accompanied with a thumping kick drum designed to rumble the room! Don't miss out on this exciting set. All of these are in even time signatures and will combine well other RealTracks - great for coming up with new ideas!

RealTracks Set 272: Rap and Hip Hop RealTracks Set 272 offers twelve distinct RealTracks dedicated to Rap and Hip-Hop! These includes chest rattling bass drums, sizzling hi-hats, cracking snares, earth shaking sub basses, synthesized strings, and more! Each of the RealTracks are in common time and will work well with any RealTracks Sets you already have. Experiment with these to come up with great new ideas! Don't miss out!

RealTracks Set 273: Hard Rock Shuffle This Hard Rock shuffle set is guaranteed to get you jamming in no time! RealTracks Set 273 is here bringing eleven RealTracks of content filled with crunchy guitars, groovin' rhythms and catchy riffs! This set includes medium tempo to pedal to the metal RealTracks, influenced from British Hard-Rock, Punk, and more! RealTracks set 273 also supports Direct Input functionality giving you full control of the guitar tone! Ready to cruise the highway? Pick up RealTracks Set 273 today!

RealTracks Set 274: Hard Rock Straight Ahead Coming straight out of the jukebox, RealTracks Set 274: Hard Rock Straight Ahead is here! Includes fourteen (Yes fourteen!) RealTracks of thrash guitar riffs, moving bass-lines, edgy guitars and expressive progressions. You won't want to miss out on this set. All the RealTracks are recorded in even time and the tempo ranges from mid to fast. All influenced by 70s Rock, Grunge, and more! Listen to some of demos' - you won't be disappointed!

RealTracks Set 275: Retro 60s Drums Bring back the classic 60s drum sound to your studio with RealTracks Set 275! Influenced by the classic rock era of the 60s, set 275 brings a range of different rhythms, best suited for Surf Pop, Mo-Town, and Rock-n-Roll! It has both even and swing feels, along with upbeat tempos throughout each of the RealTracks. This collection includes big bass drums, popping snares, airy hi-hats, and sizzling' tambourines! Great for any project involving percussion!

RealTracks Set 276: Pop Percussion RealTracks Set 276 offers a wide variety of popular percussion instruments including Agogo bells, Bongos, Congas, Tambourine and more! Most of the RealTracks in this set are played in even style, making it a great option to give your percussion tracks the final touches it needs. Add these seven RealTracks to your library today!

RealTracks Set 277: Pop and Rock Drums with Shannon Forrest Get access to one of the most accomplished session drummers from Nashville: Shannon Forrest! Set 277 includes eleven RealTracks in a variety of drum styles from Pop Rock to Modern Pop Ballad. This is one set you do not want to miss! The feels between each of the RealTracks are mixed between even and shuffle, making RealTracks Set 277 an excellent fit for any project that demands professional drumming!

RealTracks Set 278: Shiny Vocal Oohs & Aahs! For the first time ever, you can generate backing vocals in Band-in-a-Box with amazing "oohs" and "aahs" vocal arrangements! Included with RealTracks Set 278: Shiny Vocals Oohs and Aahs, is a three-part, six-voice arrangement – which you can use all together in your song or individually for more delicate textures! The male and female parts were recorded by renowned Nashville vocalists David Wise and Shelly Justice. Check out some demos to discover the possibilities!

RealTracks Set 279: Americana - Slow Groovin' 12-8 & 16ths One of our most frequent requests has been authentic "Americana" styles, and with this new set, we've provided! With RealTracks Set 279: Americana: Slow Groovin' 12-8 & 16ths you'll find bass, guitar, and fiddle parts played by authentic Americana artists – straight from the heart of Nashville! With this RealTracks Set, you'll be able to create tracks for your songs played by the incomparable Byron House, Brent Mason, Colin Linden, Andy Leftwich, and Bryan Owings! With built-in RealCharts, you'll be able to follow along with notation and guitar tab – an invaluable learning tool for any musician!

RealTracks Set 280: Americana - Gritty Blues & Rockabilly Swing Looking for a faster tempo Americana vibe with a throwback feel? RealTrackss Set 280: Americana - Gritty Blues & Rockabilly Swing is just what you need! This set features Nashville session musicians Byron House, Brent Mason, Colin Linden, and Mike Rojas playing acoustic bass, electric guitar, piano, and drums for two complete bands! Want to follow along with the pros? No problem - with the RealCharts notation and guitar tabs built into the tracks, it's never been easier!

RealTracks Set 281: More 12-key Hi-Q-Tab Brent Guitar, 12-key Eddy Pedal Steel, 12-key Mike Piano, and 12-key Byron Bass With RealTracks Set 281 we've added to our 12-key collection of RealTracks with exciting new Guitar, Pedal Steel, Electric Bass, and Piano styles! With many other RealTracks, they are not recorded in all 12 keys, but the missing keys are provided with automated pitch shifting. With these 12-key RealTracks, they were recorded in all 12 keys. This means that there will never be audio degradation from pitch shifting, and it also means that from a learning perspective you can always be confident that what you're hearing is exactly what the musician played. And, it includes some of the world's top session players, including Brent Mason on guitar, Eddy Dunlap on pedal steel, Mike Rojas on piano, and Byron House on electric bass!

RealTracks Set 282: Country Songwriter - Guitar & Keys Have lyrics scribbled down but still searching for the perfect country sound to create your song? In RealTracks Set 282: Country Songwriter - Guitar & Keys you'll find the acoustic guitar,

piano, and organ tracks you've been dreaming of! With both swing 8ths and even 8ths styles recorded in a variety of tempos, Brent Mason (guitar) and Mike Rojas (piano) have created the perfect rhythm tracks for any country blues or country folk song you can imagine! Experiencing writers block? Have a listen to these RealTracks demos to find some inspiration!

RealTracks Set 283: Jelly-Roll Country Harmonica The name says it all! Looking for an authentic and soulful harmonica background for your country song? RealTracks Set 283: Jelly-Roll Country Harmonica includes six Kirk "Jelly Roll" Johnson harmonica RealTracks – recorded in both even and swing feels and fast and slow tempos. Complete with built in RealCharts, you'll be able to see notation for the track and follow along as Jelly Roll Johnson plays his harmonica over any chord progression you enter!

RealTracks Set 284: "Canadiana" Old Time Guitar, Banjo, and Foot Stompin' Introducing the sounds of The True North, strong and free! RealTracks Set 284: "Canadiana" Old Time Guitar, Banjo, and Foot Stompin' includes ten acoustic guitar, tenor banjo, and foot stomping drum tracks. Recorded with Victoria, British Columbia talent, Quinn Bachand, these tracks are sure to bring you back to your childhood and get you up on your feet!

RealTracks Set 285: Celtic Piano & Harp Sit back and be transported to another time and place as you experience a blend of traditional Celtic jigs with a modern, folky twist. RealTracks Set 285: Celtic Piano & Harp includes eight Celtic acoustic piano tracks by Dave Milligan and three classical and folk inspired harp tracks by Sharlene Wallace. Recorded at various tempos and in both even and swing feels, these tracks are the perfect addition to any Celtic jig, reel, or polka!

RealTracks Set 286: Pop & Rock Guitars with Brent & Joe We've added more pop and rock RealTracks with two of Nashville's finest musicians: Joe Robinson and Brent Mason! RealTracks Set 286: Pop & Rock Guitars with Brent & Joe features two electric guitar soloists and three acoustic guitar rhythm tracks. The soloists were recorded specifically geared towards the beginner musician, with simple, but very tasty licks. The rhythm acoustic guitars are great songwriting tools, and sound great used by themselves or in a band mix!

RealTracks Set 287: Pop Songwriter - Acoustic Guitar When was the last time you were sitting by the fire - wishing you had an acoustic guitar to map out the song that just popped into your head? With RealTracks Set 287: Pop Songwriter - Acoustic Guitar you have all the tools you need to turn that idea into a pop song reality. This set contains six acoustic guitar tracks from three exceptional Canadian musicians – Fintan O'Brien, Quinn Bachand and Colin Linden! With both notation and guitar charts built into every track, you can quickly learn your new song and play it for your friends at the next marshmallow roast!

RealTracks Set 288: Southern Pop Drums with Land Richards Every good Soul or RnB record needs a drum part you can really groove to. In RealTracks Set 288: Southern Pop Drums with Land Richards you'll find seven different drum variations sure to get your audience swaying. Whether it's a slow building jam or a faster tempo southern groove you're looking for, world renowned session musician Land Richards has you covered! Check out the demos below to get a feel for everything this set has to offer!

RealTracks Set 289: Fretless Bass, Pop Keys, and Punk Drums This set features an eclectic mix of different RealTracks for different purposes. We've added 3 new fretless bass styles playing a variety of pop grooves. In addition to that, there is a plethora of pop piano and organ styles from Nashville great Mike Rojas. And, to round out the mix, we've added two exciting new Punk RealDrums, which work great with our previously released Electric Guitar and Bass Punk styles!

RealTracks Set 290: More Pop Percussion Singles Are you looking for that perfect percussion instrument to add the final touches to your song? RealTracks Set 290: More Pop Percussion Singles adds even more percussion instruments to our current library. Play along as in-demand session percussionist Jim McGillveray delivers a variety of shakers, congas, cowbells, tambourines, and woodblock!

RealTracks Set 291: Modern Dancehall RealTracks Set 291 features electronic RealTracks instruments with roots in Jamaican culture: Modern Dancehall. This set features a band of electronic drums and various synths, with percussive and spacey tones that will transport you! There are 9 RealTracks in this set, as well as various combinations of A-B variations.

RealTracks Set 292: Klezmer! Explore the unique and traditional celebratory music style of Eastern Europe – Klezmer! You'll rediscover polka with these nine accordion, bass, guitar, and drum tracks. For this set we called in the experts! Check out the demos to see how Cory Pesaturo (accordion), Neil Swainson (acoustic bass), Quinn Bachand (acoustic guitar), and Terry Clarke (drums) navigate this high energy, fast tempo style!

RealTracks Set 293: A Taste of Europe - France, Italy, and Sweden These tracks will make you feel like you're floating through Venice in a gondola, sipping Champaign at a French delicatessen, or tasting micro-brew at a Stockholm festival. RealTracks Set 293: A Taste of Europe - France, Italy, and Sweden takes you on a European adventure – with fourteen accordion, guitar, bass, and drum tracks from the incredibly talented Cory Pesaturo, Quinn Bachand, Neil Swainson and Terry Clarke!

RealTracks Set 294: Big Band "Crooner Shout" Soloist! Some of our most popular recent RealTracks have been our exciting "Crooner Big Band" RealTracks, and with RealTracks Set 294 we've expanded this with our "CroonerShout" RealTracks. In Big Band music, the "Shout Chorus" is an arranged solo featuring harmonized instruments. With these RealTracks, that's what you get: intricate soloing with all of the big band instruments harmonized! It features arrangements that utilize two alto saxes, two tenor saxes, flute, baritone sax, and 5 trumpets! And, the individual instruments can be used on their own as well as in the context of the entire ensemble.

RealTracks Set 295: Jazz Potpourri with 12-key Guitar, Jazz-Soul Piano, Jazz Strings, and Percussion Who doesn't love a little musical potpourri? In RealTracks Set 295: Jazz Potpourri with 12-key Guitar, Jazz-Soul Piano, Jazz Strings, and

Percussion we give you nine jazz strings, guitar, piano, and percussion tracks to spice things up! This set features a lush background strings pad, electric guitar jazz comping with Oliver Gannon, Mike Rojas playing piano, and Jim McGillevray and Alex Acuna on the percussion.

RealTracks Set 296: Modern Jazz Bass & Drums Requested by our loyal customers, RealTracks Set 296 features a set of modern jazz basses & RealDrums. It features even styles such as a 16ths groove, a Latin ballad style, and a jazz8ths style, as well as a slow jazz ballad bass with tasty, sparse lines. With a duo of jazz greats like Neil Swainson (acoustic bass) and Terry Clarke (drums), how could you go wrong?

RealTracks Set 297: More Smooth Jazz & Fusion Can you ever have enough Smooth or Fusion Jazz? We certainly don't think so – here are 10 more tracks to expand your library! With RealTracks Set 297: More Smooth Jazz & Fusion you'll discover a world of silky bass tracks from Neil Swainson, fusion piano styles from Jeff Lorber, and smooth brushes and fills from Terry Clarke and Jim McGillevray! You'll also find RealChart notation to help you learn, teach, and share your new song.

RealTracks Set 298: Mariachi! Hold onto your sombrero, the Mariachi band is here! For the first time ever, we've released authentic Mariachi RealTracks in RealTracks Set 298: Mariachi! To ensure a true Mariachi flavour, we've recorded traditional vihuela tracks along with nylon guitar with guitar sensation Ramon Stagnaro and as well as guitarron (a Latin American bass instrument) from the incredibly talented Juan Jimenez. Don't miss out on these one-of-a-kind RealTracks!

RealTracks Set 299: Rootsy Blues Guitar & Piano Get ready to shuffle, slide, sway, and shake with the tracks included in RealTracks Set 299: Rootsy Blues Guitar & Piano. This set includes three guitar and two piano tracks. The folk blues guitar is played by non-other than virtuoso Brent Mason, while the blues and ragtime guitar tracks are played by the renaissance man himself - Colin Linden. Add in Mike Rojas on piano and it's a rootsy blues trio that's hard to beat!

RealTracks Set 300: Smokin' Fast Jazz Bass Ready to take it up a notch? In RealTracks Set 300: Smokin' Fast Jazz Bass, Neil Swainson speeds to first place with this incredible collection of seven acoustic bass RealTracks that even the most proficient bass players would be in awe of! Want to try and keep up? The tracks all have built in RealChart notation to help you learn the parts!

RealTracks Set 301: Modern Funk with Bob Lanzetti, Mark Lettieri, Sput Searight, Keita Ogawa and Alex AI This set of 10 Realtracks features 4 instrumentalists known for their contributions to the popular jazz fusion band Snarky Puppy. Additionally, this set includes 2 funky bass RealTracks from the great Alex AI, past keyboardist and bassist for Michael Jackson. Together, these musicians are currently some of the most prominent and hip jazz fusion and funk instrumentalists worldwide. Besides the 4 RealTracks of rhythmically precise guitar work by Mark Lettieri and Bob Lanzetti, percussionist Keita Ogawa and drummer Robert "Sput" Searight partner up to create a wall of complex and intricate layered funky syncopations.

RealTracks Set 302: A Taste of Brazil with Alex Acuna & Ramon Stagnaro This RealTracks set features two nylon acoustic guitar RealTracks played by the acclaimed Peruvian guitarist Ramon Stagnaro. Additionally, The RealDrum variations on bossa and samba grooves in this set are played by Peruvian Alex Acuna, who is renowned for his collaborations with Weather Report, Chick Corea and Wayne Shorter. In this set, Alex Acuna takes us from the traditional laid-back feel characteristic of bossa nova, to the quick, yet light touch of samba rhythms.

RealTracks Set 303: Blues Harmonica with LD Miller Wondering what to use in the solo section of your rock or blues song? Look no further with these 10 harmonica soloist RealTracks that work extremely well with previously released rock and blues RealStyles, particularly our past Texas style rock and blues RealTracks collection. Gifted for his authentic blues sound on the harmonica, LD Miller is best known for touring with his family in the Clayton Miller Band of whom has shared the stage with Stevie Wonder, B.B. King, Joss Stone and Alicia Keys, among others!

RealTracks Set 304: Blues Shuffle Horn Section Give your blues song an extra edge with tenor saxophone or trumpet horn arrangements! These 4 RealTracks, played by arranger and horn player Jim Clark, work great as background tracks to add another layer to your instrumentation, especially when combined with previously released Blues RealStyles. You can use the 3 single instruments RealTracks individually, and have either just tenor saxophone or trumpet to accompany the band, or you can combine all three in with the RealTracks "Horn Section, Background Blues Shuffle Sw 130" to get a fuller sound. Jim Clark, who has shared the stage with legends such as Dizzy Gillespie and Billy Taylor, is likely to take your song to the next level with these tastefully crafted hornlines.

RealTracks Set 305: Funky Acoustic Guitar with Colin Linden and Joe Robinson This RealTracks set includes 3 acoustic guitar RealTracks that are likely to stun listeners given the world-class performances of Canada's Joe Robinson and Collin Linden from Australia. Whether you are looking for a driving feel, or one more relaxed, both "Guitar, Acoustic, Rhythm Train Blues Colin Ev16 090" and "Guitar, Acoustic, Rhythm Train Funky Joe Ev16 130" are beautifully accentuated by our previously released trainbeat RealDrum tracks. Wanting something with a more varied and funky twist? Joe Robinson's "Guitar, Acoustic, Rhythm Swampy Funk Joe Ev16 110" provides a nice alternative to the more straight-ahead trainbeat pulse.

RealTracks Set 306: Tango and More! Out of the 6 RealTracks included in this set, the bass, accordion and acoustic guitar RealTracks, when combined together, brilliantly provides the authentic and spicy flavour of Tango. On accordion, the virtuosic Cory Pesaturo is featured, who is the youngest person to ever receive the National Accordion Championship in the United States. His mastery over the instrument allows him to deliver numerous genres with incredible finesse as demonstrated in this Tango collection. Additionally, Canadian legend Terry Clarke's new versatile modern jazz waltz RealTracks can be used to beautifully reimagine numerous previously released waltz RealStyles.

RealTracks Set 307: World Guitar, Percussion, and more with Alex Acuna & Ramon Stagnaro This wide-ranging collection features RealTracks performed by Peruvian guitarist Ramon Stagnaro on cuatro, vihuela, and nylon guitar, as well as Juan Jimenez on the guitarron. To support these RealTracks, this collection comes with 6 RealDrums tracks recorded by the accomplished Alex Acuna, who has collaborated with many of the greats spanning a great diversity of genres, such as Chick Corea and Joni Mitchell. From mariachi, to joropo, to rumba, this dynamic array of world inspired RealTracks yields a comprehensive combination of options for those interested in Latin American and African influenced music.

RealTracks Set 308: Djembe and more with Keita Ogawa What makes the percussion and djembe RealTracks in this collection so appealing, is not just the superb performance by Snarky Puppy member, Keita Ogawa, but the versatility they offer. Looking for an additional layer to support and expand the instrumentation of your Bluegrass tune? Folk? Reggae? Cool Jazz? Out of these 7 RealDrum tracks, there are surely grooves that will fit perfectly, while adding a fresh and worldly spin to your song.

RealTracks Set 309: More Blues with Sol Philcox It doesn't get more funky and bluesy than young Sol Philcox's wailing guitar tone. This is a must-have RealTracks set for the electric guitar enthusiast who finds enjoyment from tasty licks and rich distortion. Still yet to reach the height of his career, Sol Philcox continues to tour arena's around the world and enchant audiences with artists such as Sugarland, Jason Aldean, and Miranda Lambert. Finding inspiration from Brent Mason, Philcox strives for versatility and a deep understanding of modern popular music. To get the full Sol Philcox experience, use the included rhythm RealTracks and soloist RealTracks together when combining other previously released RealStyles.

RealTracks Set 310: Acoustic and Electric Guitar Pop Soloists with Brent Mason One of the largest collections of the award-winning Brent Mason to date, this RealTracks set includes an impressive 14 diverse acoustic and electric guitar soloist RealTracks, ranging from rhythm and blues, to pop ballads, to waltzes. The genius and finesse of Brent Mason is now applicable to a larger variation of previously released RealStyles than it ever was! Whether it be the earthy sounds of Americana, the laid-back swagger of rhythm and blues, or the ease of a pop tune, Brent Mason is now by your side to always deliver an overwhelmingly soulful guitar solo.

RealTracks Set 311: Cinematic Electric Guitar with Darin Favorite Have you been looking for a more atmospheric use of the electric guitar for your Band-in-a-Box repertoire? This collection is for you! These 4 RealTracks use the delay, heavy reverb and the stoic phrasing you have been craving. Grammy-nominated, and Nashville based producer Darin Favorite performs these unique RealTracks with a mellow and seasoned discernment. These RealTracks are perfect for adding depth to previously released power ballads and soft-rock waltz RealStyles.

RealTracks Set 312: A Taste of Europe 2 Within an instant, this RealTracks set will fill you with tinges of European romanticism. Included are 3 beautifully executed accordion RealTracks performed by the virtuosic Cory Pesaturo. Additionally, a waltz folky acoustic guitar RealTracks is performed by Canadian multi-instrumentalist Quinn Bachand, of which pairs perfectly with "Accordion, Rhythm EuropeanFolkWaltzCory Sw 140." Also, try pairing Cory Pesaturo's accordion RealTracks in this set with previously released Waltz and Swedish themed acoustic guitar RealTracks by Quinn Bachand for more beautiful combinations!

RealTracks Set 313: More Klezmer! With 12 new RealTracks, this set will significantly expand your Klezmer Band-in-a-Box catalogue! Once again, the prodigy Cory Pesaturo delivers a masterful performance of gypsy, romanian hora dance music, and other Klezmer inspired musical traditions. Included in this set are bass, acoustic guitar and drum RealTracks made in conjunction with "Accordion, Rhythm Klezmer44Cory Ev 130" and "Accordion, Rhythm KlezmerHora34Cory Ev 120." Featured on bass is legend Neil Swainson. On guitar is the great multi-instrumentalist Quinn Bachand hailing from Vancouver Island, and on Drums is Torontonian and jazz legend Terry Clarke. While also fitting well with previous Klezmer releases, this RealTracks set has all you need for a full-sounding Klezmer experience!

RealTracks Set 314: Pop Acoustic Bass & Accordion Straight forward and flawlessly performed, these RealTracks are appealing for their simplicity. Performed by Byron House, the included 6 acoustic bass tracks are perfect for building a strong foundation for an endless combination of previously released Realtracks. Likewise, the clarity and consistency of Cory Pesaturo's accordion RealTracks provide a nice pad and endless possibilities for combining with previously released RealTracks

RealTracks Set 315: Rock & Grunge Acoustic Guitar Raw, powerful, and performed with the utmost confidence, Canadian Quinn Bachand gives you 4 extremely adaptable Realtracks that span a wide tempo range from 60 to 160. Like always, Quinn Bachand manages to capture the full potential of the acoustic guitar in his performance, with tasty, clean and full sounding voicings. This is the perfect RealTracks set for adding an acoustic flavour to previously released driving rock and grunge RealStyles.

RealTracks Set 316: More Southern Pop Drums with Land Richards Land Richards brings you 4 brand new Southern Pop RealDrums tracks in this collection! The energy and vibe of each differ greatly, providing a wide range of possibilities for combining with other RealTracks. Try using the sidestick variation of "SouthernPopSw16^" with previously released smooth pop and soul RealTracks to create a happy, easy-going pedestrian sound. Or if you want something completely different, go with "TexasRnBShuffle^" with previous releases of bluesy distorted electric guitar RealTracks!

RealTracks Set 317: Guitar and Piano for Songwriters, with Brent Mason, Mike Rojas, Fintan O'Brien & Quinn Bachand This set features 6 RealTracks perfect for accompanying the singer-songwriter with an assortment of different finger-picking guitar patterns, including muted sixteenths and waltzes. Additionally, this set includes 2 folky piano RealTracks performed by Mike Rojas for those looking for a complimentary texture for the acoustic guitar.

RealTracks Set 318: Campfire 12-String and 6-String Guitar Gather round the campfire and start a sing-a-long! This collection features a whopping 20 RealTracks, making it our largest collection of Quinn Bachand RealTracks to date! With so many to choose from, including tempos spanning from 60bpm to 180bpm, swinging waltzes, and 12/8 feels, there is bound to be a guitar rhythm RealTracks that fits your acoustic vision.

RealTracks Set 319: Amazing Modern Pedal Steel 2 with Eddy Dunlap Nashville based multi-instrumentalist Eddy Dunlap is back with 3 new background pedal steel guitar RealTracks! Either choose Dunlap's gritty and distorted tone to embellish your rocking track, or add a sensitive touch to your pop tune with the alternative beautiful and reverby RealTracks "Pedal Steel, Background PopEdgySwells Sw16 080." In addition to 3 fresh and exceptional pedal steel RealTracks, this set includes an acoustic guitar soloist RealTracks with a heavy use of slides, delay and reverb. Both extraordinaire Eddy Dunlap, and virtuoso Brent Mason bring us amazing expression in this exciting RealTracks set!

RealTracks Set 320: Chicken Pickin' with Johnny Hiland! This chicken pickin' is really swingin'! Few can keep up with the speed and skill of Johnny Hiland on the electric guitar, especially when it comes to chicken pickin'. This set includes 3 soloists RealTracks, each packed with endless licks guaranteed to wow listeners during a solo section. To get the most out of this western swing sound, try mixing with previously released bluegrass, country and trainbeat RealTracks!

RealTracks Set 321: Americana Fiddle & Mandolin with Andy Leftwich Our Americana catalogue continues to grow! In this set, Andy Leftwich brings you 8 RealTracks that will take your americana aesthetic to the next level. With 2 soloist and 2 rhythm mandolin RealTracks that match perfectly with another 2 accompanying fiddle background RealTracks, your americana band has never sounded fuller! Also included are another 2 slower and delicate mandolin rhythm RealTracks guaranteed to serenade audiences. For more combinations, try mixing and matching these new additions with our previously released americana RealTracks!

RealTracks Set 322: Americana Folk 6/8, with Brent Mason, Andy Leftwich, Eddy Dunlap, Bryan Owings, and Byron House Packed full of shuffles, 6/8 grooves, and waltzes, this massive set of 25 RealTracks provides endless possibilities for mixing and matching to get the perfect combination of RealTracks for your americana vision. Use Andy Leftwich's beautiful 5-string fiddle long tones and chopping to bring your waltz to life. Or use some of the 6 additional mandola background and rhythm RealTracks and 6 background resonating guitar RealTracks to give your song a cohesive depth. With Brent Mason's 6 RealTracks contributions on electric guitar, a 12/8 RealDrum track by Bryan Owings, and Bryon House holding it down on bass, this RealTracks set has everything you need to deliver a full americana waltz or 6/8 experience.

RealTracks Set 323: Americana Folk 8ths & 16ths, with Brent Mason, Andy Leftwich, Eddy Dunlap, Bryan Owings, and Byron House An impressive 22 RealTracks in this set will keep you busy! With so many options to choose from, the potential and variation of these americana feels and paces will undoubtedly inspire your creativity. On the washboard and tambourine is Jim McGillevey with 4 RealTracks adding authenticity to your americana aesthetic. Together, with Bryan Owings on drums and shakers, this collection has all you need for your folk drum and percussion section. Additionally, Brent Mason brings you 2 electric guitar RealTracks, as well as a melodic background style and fingerpicking patterns on the nylon acoustic guitar. To fully complete your band, try using Andy Leftwich's gorgeous mandola and fiddle background RealTracks!

RealTracks Set 324: Americana Keys and Resonator Guitar with Mike Rojas and Eddy Dunlap Looking for some more instrument diversification in our growing americana catalogue? This collection is for you! While Eddy Dunlap brings us a large assortment of background RealTracks on the resonating guitar, Mike Rojas brings us 2 organ and 2 vintage electric keyboard RealTracks. All together, this set will round out your choices for your slower, heartfelt americana backing tracks. For something quick and different, this RealTracks set also includes the "Guitar, Resonator, Background RockabillyLicksEddy Sw 190"; the perfect RealTracks to compliment the busy licks of previously released rockabilly styles!

RealTracks Set 325: Celtic Cello with Natalie Haas Nothing is as emotional or gets to the heart like the cello does. In this exciting RealTracks collection, Canadian Natalie Hass, one of the most in demand traditional Celtic cellists today, does just that. Included are 10 RealTracks, with an additional 2 variations, that feature chopping patterns and background styles in which Natalie plays beautiful flowing melodies. Appropriate for jigs, reels, waltz's, or a Celtic spin on a pop tune, Natalie has got you covered on the cello!

RealTracks Set 326: Celtic Nylon and 12-String Guitar with Quinn Bachand Hailing from the west coast of Canada, Quinn Bachand is back doing what he does best! These 6 RealTracks feature Quinn's, bright feel, resonate tone, and tasteful voicings that are irresistible for the lover of rootsy Celtic music. Delivered with effortless mastery, Quinn Bachand brings us hornpipe, jig, and reel styles on both the 12-string acoustic guitar and the nylon acoustic guitar. Try combining the 6 and 12-string acoustic guitar RealTracks for an expansive and full Celtic sound!

RealTracks Set 327: Celtic Fiddle, Banjo, Guitar, and Mandolin Soloists with Andy Leftwich and Quinn Bachand Have a solo section that needs to be filled in your Celtic tune? This RealTracks section has all that you need while providing you with a fantastic diversity of instruments to choose from. Both masters, banjo player and guitarist Quinn Bachand, and Andy Leftwich on the mandolin and fiddle will surely inspire you with these 8 soloist RealTracks. This collection is a goldmine of creative melodies and licks that is firmly grounded in traditional Celtic music.

RealTracks Set 328: Gospel Low Vocal Mmms We are excited that Band-in-a-Box continues to grow its vocal RealTracks with this collection! Included are 14 vocal mmm's background RealTracks that fit with a 12/8 based groove. Choose to have just a single baritone, bass, or tenor voice accompany you. Or, you can choose to use doubles in any of the sections for a thicker

sound. Lastly, choose “Vocal Mmms, Rhythm RockNRollGospel12-8 4-part Sw 065” if you want the full gospel vocal experience!

RealTracks Set 329: Fusion and Gritty Funk with Jeff Lorber, Alex Acuna, Alex Al, Mark Lettieri, Sput Searight, and Keita Ogawa RealTracks Set 329 continues our collection of exciting jazz-rock-funk fusion from some of the greatest musicians from both coasts! In this set, we have new RealTracks from bassist Alex Al, guitarist Mark Lettieri, and keyboardist Jeff Lorber, as well as legendary drummer/percussionist Alex Acuna, modern funk drum master “Sput” Searight, and percussionist extraordinaire Keita Ogawa. In addition to that, this set also comes with many RealStyles that use these RealTracks, combining them with some of our existing jazz and funk styles from previous releases.

RealTracks Set 330: Lounge JazzFunk with Jeff Lorber, Alex Al, Bob Lanzetti, Mark Lettieri, Sput Searight and Keita Ogawa Lorber, Alex Al, Bob Lanzetti, Mark Lettieri, Sput Searight and Keita Ogawa”. This set features eleven new RealTracks & RealDrums from these amazing musicians. This set features three electric guitar styles, 2 RealDrums kit styles, 2 RealDrums styles with kit and added percussion, 1 bass style, and two electric piano styles. In addition, it also includes a “RealTracks first:” analog synth soloist. This soloist can be used in combination with the other RealTracks from this set, and can also be used with many of our previously released RealTracks. It also comes with many “RealStyles” that utilize these RealTracks & RealDrums in a variety of musical settings.

RealTracks Set 331: Latin America with Alex Acuna, Wes Little, & Keita Ogawa, drums and percussion, Brian Allen Bass RealTracks Set 331 features brand new exciting Latin RealTracks and RealDrums, with upbeat grooves such as Merengue and Soca. Included are styles by Fusion legend Alex Acuna on drums, as well as percussionist Keita Ogawa, and drummer Wes Little. The bass grooves are provided by Nashville great Brian Allen, and we also have two Soca guitar grooves from Mike Durham. As with all RealTracks, these can play over ANY chord progression you enter into Band-in-a-Box, in ANY key!

RealTracks Set 332: More Blues with Johnny Hiland and Sol Philcox This RealTracks Set features the great Sol Philcox and Johnny Hiland, both bringing you their expressive distorted guitar tone, laid-back phrasing and bluesy spirit. Included are 2 soloist RealTracks by each, and an additional rhythm RealTracks from Sol Philcox to perfectly compliment “Guitar, Electric, Soloist BluesPopSlow16thsSol ev16 065.” For more amazing results, try combining these RealTracks with previously released shuffle and slow sixteenth RealTracks!

RealTracks Set 333: Rhythm Changes Comping and Soloing with PJ Perry (Sax), Miles Black (Piano), Oliver Gannon (Guitar), and Neil Swainson (bass) Including 8 superb RealTracks, this set is the jazz enthusiast’s dream by allowing you to play alongside some of Canada’s most acclaimed jazz musicians. Saxophonist PJ Perry has shared the stage with Aretha Franklin, Ray Charles, and Dizzy Gillespie. Miles Black has worked with Max Roach and Lee Konitz, and continues to be Vancouver’s “first call” for those seeking jazz piano. Juno award-winning guitarist Oliver Gannon has been named “guitarist of the year” by the Canadian National Jazz Awards. Finally, Torontonian Neil Swainson, who has played with Woody Shaw, Sonny Stitt and Tommy Flanagan, is one of the most acclaimed upright bass players on the scene. For the best results, try using these RealTracks as an aid for practicing traditional jazz repertoire that commonly use parts and variations of rhythm changes.

RealTracks Set 334: Jazz Blues Changes Comping and Soloing with PJ Perry (Sax), Miles Black (Piano), Oliver Gannon (Guitar), and Neil Swainson (bass) All highly-acclaimed Canadian legends, shedding your jazz blues changes has never been more enjoyable! Packed full of licks and variations, this RealTracks collection is sure to keep your interest for hours upon hours. Playing on alto and tenor saxophone, PJ Perry’s RealTracks gives you the opportunity to work on your comping behind one of the best traditional jazz soloists around. Likewise, take a solo over Swainson’s beautifully embellished walking bass lines and Black’s or Gannon’s inventive comping style. With 8 RealTracks containing the brilliance of world-class jazz musicians to practice or perform with, the inspiration is endless!

RealTracks Set 335: Roots Funk and More with Alex Al, Bob Lanzetti, Sput Searight and Keita Ogawa These players know how to funk! With Sput Searight on the kit and Keita Ogawa on percussion, this collection of RealDrums will give you everything you need for rootsy funk, 70’s funk rock and busy New Orleans snare drum patterns. In addition to using these RealDrums with this set’s included electric bass RealTracks by Alex Al, and the electric guitar RealTracks by Bob Lanzetti, try using these RealDrums with previously released funky RealTracks for satisfying grooves. For example, try mixing Sput’s funk rock drumming with Alex Al’s past slap bass RealTracks. Guaranteed, these irresistible combinations will funkify all listeners.

RealTracks Set 336: Bossa Horn Section - BossaLounge and Pads with Jim Clark Composer, producer and educator Jim Clark will take your Bossa Nova grooves to the next level with this collection of 8 horn and woodwind RealTracks. These background RealTracks will never distract, but add the perfect layer of pads and subtle horn lines to further evoke relaxing lounge vibes. The choices span a great diversity of instruments, from flugelhorn, to flute, to alto and tenor saxophone, to muted trumpet. Want a thicker sound? Use the included 2 and 3 part horn section pad RealTracks!

RealTracks Set 337: Island Grooves - Steel Drum, Marimba and more! At PG Music, we are excited to continue expanding our catalogue of world instruments. This collection, featuring marimba and steel drum RealTracks, will take your imagination to the warm beaches and the turquoise coloured water of the Carribean. Besides the 2 steel drum soloists and rhythm RealTracks, as well as a rhythm marimba RealTrack, this set includes 2 RealDrum tracks, 1 electric bass, and 1 electric guitar rhythm RealTracks. While these 7 RealTracks work great together, try combining the new marimba and steel drum RealTracks with previously released reggae tracks as well!

RealTracks Set 338: Classic Guitars 1 - British Classic Rock and Blues Rock As a longtime session player in the Nashville music scene, Mike Durham is best known for his work with the Dave Matthews Band, Tim McGraw, and Big & Rich. All your electric guitar needs for a classic British rock and blues sound are met with this collection. For each of the 4 rhythm RealTracks in this set, comes an accompanying soloist RealTracks to wow listeners during the solo section of your song. In this package of chopping rhythms, held and arpeggiated chords, shuffles, and amazing guitar solos, you will receive the gritty magic and distortion characteristic of British rock's heyday.

RealTracks Set 339: Classic Guitars 2 - Hazy 60s Mike Durham is back with 5 rhythm and 3 soloist electric guitar RealTracks reminiscent of the 60's rock sound. Hazy, lazy, and psychedelic, these RealTracks take you back to an era wrought with a mixture of sensitive and distorted guitarwork. A dynamic collection, these RealTracks cover a wide range of intensity. For those looking for laid-back guitar work on their ballad, Mike has got you covered with "Guitar, Electric, Rhythm HazyBallad ev16 070." Need something slightly more energetic and funky? Try "Guitar, Electric, Rhythm HazyFunky Ev16 090" alongside "Guitar, Electric, Soloist HazyFunkyWah Ev16 090."

RealTracks Set 340: Classic Guitars 3 - British Psychedelic Rock Including 9 electric guitar RealTracks performed by Mike Durham, a fixture in the Nashville music scene, this collection brings you a great variety of slow psychedelic ballads, hard rock solos, and adaptable guitar work with delay, suitable for pop rock sensibilities. The possibilities with this collection are endless, given that British psychedelic rock influence never goes out of style. Discover the enormous potential of these RealTracks by combining them with previously released RealTracks in styles ranging anywhere from country blues, to power pop, to funk rock to smooth ballads.

RealTracks Set 341: Cinematic Metal with Darin Favorite In this RealTracks set, Darin Favorite's guitar work brings us a new spin on our growing catalogue of metal styles. The huge and long-lasting reverb in his background RealTracks "Guitar, Electric, BackgroundSoloist MetalRiffingDarin Ev16 080," and thick distortion used on "Guitar, Electric, Rhythm MetalLowChuggingDarin Ev16 080," together create a massive sonic range. Combine with previously released metal RealDrum tracks, turn up the volume and revel in this cinematic experience!

RealTracks Set 342: Singer-Songwriter Guitar, Mandola, Fiddle, Banjo and Drums RealTracks Set 342 is an excellent addition to our existing RealTracks and RealDrums geared towards the creative world of songwriting. This set features 6 new acoustic guitar styles, 4 banjo styles, as well as mandolin, mandola, 5-string fiddle and a folky sw16 RealDrums style. The guitars and banjos in this set are mellow but sophisticated, giving you a great base for your compositions. The mandolin style in this set is a "tremolo" soloist, which is great for adding colour to your tracks. The fiddle and mandolin are both "Folk Rock 'n' Roll" grooves, which are great for a really rootsy take on classic Rock 'n' Roll. Finally, the FolkModernSw16 RealDrums style is an excellent rootsy take on a sophisticated groove.

RealTracks Set 343: All Ska! Classic and Modern This RealTracks Set gives you both classic and modern forms of ska influence. Punk out with fast driving ska distorted electric guitar, or take things easy with the classic offbeat accent characteristic of ska feel. Nashville's top recording instrumentalists Brian Allen and Mike Durham hold down the bass and electric guitar, while the adaptable Wes Little gives us 5 diverse RealDrum tracks for all your ska needs! This is a must have for those looking to expand their collection of reggae and ska influenced RealTracks.

RealTracks Set 344: Cool Swing16 Gospel Vocals with Piano and Drums! Band-in-a-Box's catalogue of vocal RealTracks continues to grow with this exciting RealTracks Set! These 9 gospel RealTracks are extremely versatile and great for adding a gospel tinge to countless previously released RealTracks. Additionally, these vocal RealTracks come with variations so you can mix and match its elements as you please. Want just a single high voice? A double low part? How about all 3 parts together? All these options are available to you with this impressive sounding release!

RealTracks Set 345: Bluesy Baritone with Brent Mason Brent Mason rocks the baritone guitar in this dynamic collection of 8 RealTracks. Now you can bring the fantastic low resonance and texture of the baritone guitar to your instrumentation on soft pop ballads, speedy rockabilly licks, and swampy blues. Check out Brent's "Guitar, Baritone Electric, Soloist SwampyBluesTalkBoxBrent Ev 095" for his special appearance on the talkbox - a fresh and gritty approach to blues guitar! Aside from 7 baritone guitar RealTracks, many with included variations, Brent Mason is also featured on a soloist standard electric guitar RealTracks with a wicked tremolo. There is plenty to play with in this unique collection of RealTracks!

RealTracks Set 346: Old-Time Music 1 - Happy Dance Lively, homey and sure to get people on their feet, this RealTracks Set will bring you back to the good ol' days in the countryside! Add a previously released RealDrum track and this well-rounded set of 6 RealTracks will give you all the instrumentation you need for a full sounding band to get the dance party going! Included is upright bass played by Toronto legend Neil Swainson, acoustic guitar played by Vancouver Island's Quinn Bachand, and banjo, fiddle, and mandolin tracks performed by the talented multi-instrumentalist Andy Leftwich.

RealTracks Set 347: Old-Time Music 2 - Mountain, Momma's Prayer and More Another expansion to americana related RealTracks, this collection continues to diversify the options for rootsy folk music! Multi-instrumentalist Andy Leftwich gives us a comprehensive array of strumming, long tones, and pizzicato style of playing on the 5-string fiddle. Also included are another 5 RealTracks on the mandola, banjo and mandolin. As a nice compliment to 10 Andy Leftwich's RealTracks, Quinn Bachand is back again on the acoustic guitar with 2 RealTracks, as well as 2 RealTracks with Neil Swainson holding it down on the upright bass.

RealTracks Set 348: Old-Time Music 3 - Old Time Waltz For those looking for more old-timey waltzes, this packed collection will surely satisfy with a generous set of 10 RealTracks! The talented Andy Leftwich is back once again, showing off

his skills on an impressive diversity of instruments, from banjo, to fiddle, to mandolin. Backed by Neil Swainson on upright bass and Quinn Bachand on acoustic guitar, Andy's background soloist RealTracks on the fiddle and mandolin are particularly captivating in this exciting new collection!

RealTracks Set 349: Celtic Guitar, Bodhran & Jaw Harp with Quinn Bachand Authentic, emotional, and majestic, this RealTracks set is another must have for the Celtic musician. When accompanied by the included Bodhran RealDrum tracks, Quinn Bachand's beautiful acoustic guitar playing could not sound any more gorgeous! Among its 15 RealTracks, this set includes 6 RealTracks on the jaw harp; a unique and hypnotic tone that will add a level of authenticity to Celtic songs.

RealTracks Set 350: Country Rock and Ballad Soloing with Johnny Hiland Both options in this RealTracks duo set are an endless flow of expressive licks with a touch of reverb and distortion for a truly satisfying tone. Make your ballad sing with "Guitar, Electric, Soloist CountryBalladJohnny Ev 085" that features Nashville staple Johnny Hiland's beautiful electric guitar tone. Or set Johnny free on your more uptempo country tunes with "Guitar, Electric, Soloist CountryRockJohnny Ev 140."

RealTracks Set 351: Country Pollwinners 1 - Americana 16ths with Brent Mason, Fred Eltringham, and Steve Mackey This RealTracks Set is a must have for lovers of country and americana music. This collection features some of country music's best pollwinner instrumentalists on the Nashville scene. Featured on electric guitar and electric baritone guitar is the extraordinary Brent Mason with 3 rhythm, 1 background and 1 soloist RealTracks, some of which include tremolo, delay, reverb, and tasteful distortion. On electric bass is Steve Mackey with 3 RealTracks, each containing distinct A and busier B section variations. Providing 2 RealDrum tracks is Fred Eltringham with funky whip brushes and americana 16ths on sticks. These RealTracks work great together, however try combining with previously released americana and country pop ballad RealStyles to unlock their versatile potential.

RealTracks Set 352: Country Pollwinners 2 - Nashville Radio Power Ballad Jimmy Carter on electric bass and the award-winning Danny Radar brings you 4 RealTracks in this collection. Try them all together with some slower pop, rock or thrash RealDrums for the perfect power ballad worthy of radio play! Additionally, while sounding great as a standalone collection, try mixing and matching these adaptable RealTracks with previously released sets! "Bass, Electric, NashvilleRadioBalladAB Ev16 075" will surely work with most pop styles, while "Guitar, Electric, Soloist NashvilleRadioBalladDanny Ev16 075" will sound great over any rock ballad!

RealTracks Set 353: Fusion Soloing, Lowdown Blues, and more with Brent Mason This collection features legendary Nashville guitarist Brent Mason on 9 new RealTracks. The compelling tone, virtuosic vocabulary, and refined musicianship makes this package a must have. It features 2 amazing Fusion/Smooth-Jazz soloists, which work great with out existing RealTracks collection, as well as a slow blues soloist with a cool wah-wah effect. Also included in this collection are 6 Rhythm RealTracks; 2 bluesy rock rhythm RealTracks, a down to earth "LowdownBlues" distorted electric guitar and baritone electric guitar, and a moody 12/8 feel guitar track with an accompanying baritone guitar background RealTrack. The two "bluesy-rock" rhythm guitars also feature a cool new effect that we have never used before in Band-in-a-Box, a rotary effect that gives the guitar a sound similar to a vintage organ.

RealTracks Set 354: Minor Jazz Blues Changes Comping and Soloing with PJ Perry (Sax), Miles Black (Piano), Oliver Gannon (Guitar), and Neil Swainson (bass) Along with "rhythm changes" and "jazz blues," Minor Jazz Blues is one of the most common progressions in jazz, and is one that most teachers will agree is very important to master for a jazz student. RealTracks Set 354 continues our series of RealTracks sets specifically designed to work well with this particular sub-category of jazz music. While these RealTracks do work like others, in that you can enter ANY chord progression in ANY key, when minor blues progressions are entered, you will find more varied, interesting results with these RealTracks. This set includes 6 Soloists, with alto sax & tenor sax featuring Juno Award-winning musician P.J. Perry, guitar by Order of Canada recipient Oliver Gannon, Miles Black on piano, and Neil Swainson on upright bass. There are also then comping RealTracks on piano, guitar and bass as well.

RealTracks Set 355: New Age Piano with Miles Black This set of RealTracks features the elegant playing of Canadian jazz legend Miles Black. On these tracks, his understated and delicate touch simultaneously brings out the powerful full range of the piano, allowing the sustain of the lower and mid frequencies to sing. This set includes 5 RealTracks, consisting of arpeggiated chording, new age waltz, and driving 8ths. Also included is "NewAgeSlowBluesy" that provides a jazz feel to the collection's New Age theme. Given its tasteful simplicity and emphasis on tone, this collection of RealTracks is likely to make any modern pop song shine.

RealTracks Set 356: Modern Jazz & Funk with Jeff Lorber In this collection, pianist/keyboardist Jeff Lorber is back with 8 new RealTracks expanding Band in a Box's repertoire of Modern Jazz and Funk styles. The discreet comping of "ModernJazzJeff" and "ModernJazzWaltzJeff" offers clever harmonic support and can be combined perfectly with past even 8ths Jazz RealTracks. Additionally, this set includes 3 funk bass synth RealTracks, that lock in with Jeff Lorber's 3 new accompanying vintage electronic RealDrums. While, in their entirety, these new funky drum styles combine well with Band-in-a-Box's past Funk and Smooth Jazz RealTracks, the Realdrums included in this collection allows you to use single aspects of the groove. Only want the hi-hat from "ElecFunkJeff" to combine with a past style? Now you can!

RealTracks Set 357: World Music: Nanigo & Cascara RealTracks Set 357 features beautiful new world rhythms and styles featuring the incomparable Ramon Stagnaro on nylon guitar, as well as Nashville based drummer/percussionist Wes Little, and Toronto acoustic bassist Neil Swainsson. The styles include the African Nanigo, a 6:8 polyrhythmic groove, as well as the "Carcara" rhythm, a versatile style that's used in Salsa, Bossa Nova, Samba, and other Afro-Cuban styles. In addition to all of these styles, you also get RealDrums "singles," which are all of the individual percussion instruments that make up the full

RealDrums styles. So, for example, you can select JUST the bongos from the Cascara, or just the Congas from the Nanigo style, making them very versatile, and great for genre crossovers!

RealTracks Set 358: World Music: Partido Alto, Beguine, and More! RealTracks Set 358 adds to our ever expanding collection of World Beat grooves and styles, with 2 new guitar RealTracks with LA master Ramon Stagnaro, new bass RealTracks with Nashville-based electric bassist Brian Allen as well as Toronto acoustic bassist Neil Swainsson, and 4 new kit and percussion RealDrums by master Wes Little. The styles include Brazilian “Partido Alto,” an offshoot of Samba, as well as the Beguine, a popular dance style similar to the tango. We’ve also included new bass styles for “RumbaFlamenca,” intended to work well with out other previously released guitars and percussion. In addition to all of these styles, you also get RealDrums “singles,” which are all of the individual percussion instruments that make up the full RealDrums styles, which are incredibly useful, not just for these world-beat styles, but for ANY styles you want to add them to.

RealTracks Set 359: Slack Key Guitar with Brent Mason RealTracks Set 359 features the sweet sounds of Hawaii, with 6 new “Slack Key” RealTracks. This distinctive guitar style features a laid-back fingerstyle approach with open tunings. There are 3 “rhythm” or “chording” styles, as well as 3 soloist styles that complement the rhythm styles with beautiful melodic phrases. All of these were made with legendary guitarist and RealTracks stalwart Brent Mason. In addition to these 6 RealTracks styles, it also comes with many “RealStyles,” which pair these RealTracks with other previously released RealTracks, so all you have to do is pick the RealStyle you like, enter any chord progression in any key, and you’ll have these beautiful Hawaiian sounds playing your song!

RealTracks Set 360: Classic Guitars 4 - “Dublin Pop” This gorgeous blend of electric rhythm guitar RealTracks inspires the nostalgia of modern pop coming out of Ireland in the 80s and 90s. 9 electric guitar RealTracks are included in this collection, with 3 additional variations which give other rhythmic options for the same RealTracks. The epic tone, delay, and reverb on these chopping and arpeggiated electric guitar RealTracks are made complete with the emotional scream of the background RealTracks “DublinPopMagSpacey,” to create a classic larger-than-life Pop-Rock sound.

RealTracks Set 361: Classic Guitars 5 - “90s Grunge” Your options for the Grunge Rock sound have never been more complete with this new collection of 12 electric guitar RealTracks! In this collection there are 10 rhythm RealTracks, including a mixture of arpeggiated chords and steady 8ths, with distortion and phaser effects essential to the character of 90’s Grunge Rock. Additionally, this set includes a “GrungePopGritty” soloist RealTracks with an irresistible tone, and a background RealTracks “GrungeChugDistChorus” that adds an effective layer to any of the included rhythm RealTracks.

RealTracks Set 362: Indie Folk-Rock Guitar with Quinn Bachand Quinn Bachand is back with 12 new magnetic acoustic guitar RealTracks! The modest, yet expressive character of Bachand’s playing on these RealTracks gives them great versatility in the Folk and Rock genres. In this set, there are 6 rhythm and 6 fingerpicking RealTracks that include one recorded with a nylon guitar, and an additional variation RealTracks “IndieWaltz.” With Band-in-a-Box’s vast material in this genre, there are many opportunities to combine Quinn Bachand’s 12 new RealTracks with other releases, such as multiple past songwriter RealTracks collections.

RealTracks Set 363: 60s Coffeehouse Guitar & Dulcimer with Quinn Bachand Return to a simpler time with RealTracks Set 363! In addition to classic 60s guitar, this collection also includes a RealTracks first, Dulcimer! This collection of down-to-earth RealTracks played by Quinn Bachand evoke the feel and ambiance of the folk heros of the 60s. Packed full of waltzes and humble Folk rhythms, this collection includes 6 dulcimer and 4 acoustic guitar RealTracks, with an additional 2 variation guitar RealTracks which treat the slow 128 grooves as 3:4 waltzes. With such a friendly sound, these RealTracks blend well with many past-released Folk RealTracks.

RealTracks Set 364: More “Cinematic” Guitar with Darin Favourite Darin Favourite paints a vast cinematic soundscape in this collection of electric guitar RealTracks. With 7 rhythm, 2 soloists, and an additional 4 variation RealTracks, this set provides both smooth and distorted reverb heavy tones occupying different ranges of the guitar, allowing different layers to coalesce into a dreamy atmosphere. For extra punch to cut through the pensive delay and reverb of “CinematicPopArpDelay,” the soloist “CinematicPopGritty” or the rhythm “MetalCinematicLowTune” RealTracks deliver a satisfying dose of distortion.

RealTracks Set 365: Reggae 16ths, Dancehall and more! This collection of RealTracks is packed full of exciting new content expanding Band-in-a-Box’s growing catalog of Reggae and Dancehall material! This includes 2 Reggae electric guitar RealTracks, 2 electric basses, 4 RealDrums styles, 2 marimba RealTracks, and 2 new steel drum RealTracks, all combining well with previously released Caribbean influenced RealTracks collections, such as “Slow Groovin’ Reggae” or “Calypso Pop.” Additionally, among this collection’s RealDrum tracks, the single percussion elements of those RealDrums are also available as “RealDrums singles,” which allow them to be used on their own to combine with other RealDrums as you’d like!

RealTracks Set 366: Gospel Shout Raise your hands! These 3 irresistible and infectious Gospel Shout RealTracks work great together and will have you on your feet in no time! Included is a clear toned bass RealTracks laying down snappy hits on the 1 and 3 in the A section, which then switches to walking in the B section. This is nicely offset by the RealDrum’s track’s spirited snare hits on the 2 and 4. Both are occasionally embellished by forceful fills delivering ecstatic flares of energy. Additionally, 2 variations of RealTrack’s “Bass, Electric, GospelShoutAB Ev16 150” are included, allowing you to exclusively use A or B modes as a RealTrack. Lastly, the included piano RealTracks “GospelShoutMike” sits nicely on top filling out the groove with tight syncopations and embellishments.

RealTracks Set 367: Acoustic Rock Perfect for the Soft-Rock heartbreaker, this set of acoustic guitar Rock RealTracks provides great support and space for sincere vocals and impassioned guitar solos. With 13 RealTracks to choose from, with an

additional 2 variation RealTracks, this collection provides a great selection of palm muted driving rhythms, ballad grooves, and arpeggiated chords, all played with the laid-back finesse and restraint reminiscent of the 90's Soft-Rock aesthetic. Given the supportive feel of these RealTracks, they are particularly versatile and would contribute well to combinations of numerous previously released RealTracks with a Folk, Rock, Indie, Pop, or Singer-Songwriter tinge.

RealTracks Set 368: Country Pollwinners 3 - Americana Shuffle and More The sounds of Americana have never been more inspiring! Featured on a shuffle Rhythm and Soloist electric guitar RealTracks is 2-time winner of the Country Music Association (CMA) award, Brent Mason. Nashville basist Steve Mackey, who has played with the likes of Dolly Parton and Peter Frampton, is featured on 2 RealTracks, each with additional variations. Finally, winner and 6-time nominee of the CMA award, Fred Eltringham is featured on 7 new RealTracks! With so many choices ranging from “LooseShuffle,; to “Slow8thBrushes,” to “FunkyPop,” to “Slow12/8,” all your needs for Americana Grooves are met with this stellar collection.

RealTracks Set 369: Country Pollwinners 4 - Nashville Radio Shuffle and More Featured in this exciting new collection of country pop grooves and shuffles, are the cream-of-the-crop musicians. Winner and 2-time nominee of the Academy of Country Music's (ACM) Award, Danny Rader brings the shuffle alive with a ripping soloist RealTrack, alongside an accompanying Rhythm RealTrack. Holding it down on the bass on 4 RealTracks, each included with 2 variation styles, is Jimmy Carter, a staple musician in the Nashville scene. Lastly, featured on the drums is Miles McPherson, winner of the 2020 ACM Award and former drummer for the popular band Paramore. Featuring 6 RealTracks, Miles contributes a great variation in feels, including “FunkyBallad,” “Shuffle,” “Pop8ths,” and “Push 16ths.” Want to play alongside the best of Nashville country musicians? Now is your chance!

RealTracks Set 370: Americana Baritone Acoustic Guitar RealTracks Set 370 features another RealTracks first, Baritone Acoustic Guitar! The unique depth and fullness of tone of this instrument makes this collection an essential addition to Band-in-a-Box's Americana catalog. With 10 RealTracks, ranging from “Rootsy16ths,” to “SwingWaltz,” to “FastRock,” and more, there will be a Baritone Guitar RealTracks here that suits whichever Americana tempo or feel that you require. Bring your sound down a fourth and get the deep resonance you have been craving!

RealTracks Set 371: Celtic Ballads and More with Quinn Bachand Multi-instrumentalist Quinn Bachand never ceases to amaze, and he's back again with ten new RealTracks that feature him on acoustic guitar, bodhran hand-drum, and jawharp! The guitar styles feature variations on reels and jigs, providing more delicate and understated options for these grooves, as well as widening the tempo range for these styles. We've also added new slow bodhran styles, perfect for slow airs & waltzes, but can also be used to give your pop songs an Irish flair. The jaw harp styles work great over both Celtic and Bluegrass styles alike, and also included are RealStyles that use them in these various settings. There are also variations for the jaw harps, with the standard approach just playing a single note (based on the key) throughout the song (since jaw harps are only single-note instruments), but the variations include options where the notes change based on the chords.

RealTracks Set 372: Lap Steel with Eddy Dunlap In this collection, the young, well-respected, up-and-coming Nashville multi-instrumentalist Eddy Dunlap brings us 5 dazzling RealTracks on the lap steel guitar. With 3 background RealTracks, you get to choose between the haunting, reverb-heavy drone in “Slow Ambient” for atmospheric work, or the more organic tone to accompany your Americana aesthetic with “Americana16ths” and “Americana8thsHigh.” Additionally, you can give Eddy Dunlap center stage with 2 brilliant soloist RealTracks that bring out the best of the slides and vibrato characteristic of lap steel guitar.

RealTracks Set 373: Pop Soul with Brent Mason This collection of RealTracks does well to capture the astounding versatility of sensational guitarist Brent Mason. “PopFunkySoulLowSingleNoteChorus” sits deep in the pocket, giving your Pop song a hip flare, while “PopIndieArpPhaser” exquisitely fills out your supporting backing track. Perhaps you want more space? On “PopSoulHeldSlow12/8,” Brent allows his beautiful tone to sing effortlessly behind you. In addition to 5 Rhythm RealTracks, of which are greatly adaptable to Band-in-a-Box's past releases in the Pop, Indie and Soul styles, Brent gives us another 2 heart-wrenching soloist RealTracks to add to the catalogue.

RealTracks Set 374: Old-Time Music 4 - “Bonfire” & “Sad Ballad” Whether you are searching for a folk-dance party, or time to reflect with some melancholy ballads, this collection has what you need. The “Bonfire” and “Sad Ballad” series consists of 5 RealTracks each for a total of 10 RealTracks. Both include the same set of instruments. Quinn Bachand plays acoustic guitar, while the remaining 8 RealTracks, including mandolin, banjo, and fiddle, feature 4-time Grammy winner Andy Leftwich. While both the “Bonfire” and “Sad Ballad” series of RealTracks sound great as they come, RealTracks such as the Mandolin and Fiddle background soloist styles easily mix and match with past releases! For example, they work very well in Bluegrass settings, and also work great on Celtic reel and ballad styles.

RealTracks Set 375: Swingin' Shuffle Vocals Band-in-a-Box is excited to continue growing its catalogue of vocal RealTracks, which were first introduced in the 2018 release. This collection comes with many variations to make it as adaptable as possible. Don't want the three-part harmony? Among the 5 gospel shuffle vocal RealTracks included in this collection are a high, medium, and low variant, each with their own 2 variations themselves, to accommodate those in need of a simpler vocal accompaniment. Additionally, this set features a beautiful background gospel soloist vocal RealTrack, giving your work a truly authentic sound.

RealTracks Set 376: Smooth Fusion Soloing with Mike Stern This set of RealTracks features legendary fusion guitarist Mike Stern, soloing over a variety of fusion grooves. In addition to following along with Mike's creative 16th note lines in the fretboard view, try going to Band-in-a-Box's notation view for these tracks, where you will find high-quality transcriptions that include bends, hammer-ons and pull-offs. These RealTracks work very well with “RealTracks Set 377 - Smooth Fusion Rhythm

Guitar with Brent Mason,” but also work well with previously released RealTracks sets that include fusion grooves, such as “RealTracks Set 329: Fusion and Gritty Funk.”

RealTracks Set 377: Smooth Fusion Rhythm Guitar with Brent Mason RealTracks Set 377 features 5 electric guitar RealTracks played by guitarist extraordinaire Brent Mason. The set features both rhythmic guitars as well as more ethereal “background” guitars, playing over a variety of grooves including fast, funky 16ths, cool swing 16ths, and a slow rhythmic groove. The guitars in this set work very well alongside the RealTracks soloists in “RealTracks Set 376 - Smooth Fusion Soloing with Mike Stern.”

RealTracks Set 378: New Orleans Piano with Kevin McKendree Nashville based keyboardist Kevin McKendree takes us to New Orleans with 4 groovy acoustic piano RealTracks. In this set, McKendree delivers some of the best quintessential funk, gospel, soul, and rock’n’roll piano feels. If you’re after the classic and nostalgic sound, look no further than RealTracks Set 378!

RealTracks Set 379: Classic Funk Guitar This comprehensive collection consists of 11 funk electric guitar RealTracks, including 7 rhythm guitars and 4 corresponding background RealTracks with cool riffs to complement the rhythm. Among this funky array of guitar tracks, you will find 4 distinct grooves including funk that is reminiscent of the 1960’s funk and soul, funk from Detroit, and more modern dance funk. With this set, there is enough choices to pursue either the traditional nostalgic sounds of funk music, or a more modern sound.

RealTracks Set 380: Blues Harmonica with Pat Bergeson With an incredibly wide range in tempo and feels, this set has all you need for blues harmonica playing. 6 background soloist RealTracks contains hundreds upon hundreds of bluesy licks, all with a natural phrasing that provide a nice interplay between a soloist or lead singer. Additionally, this set includes “Harmonica, Soloist BluesShufflePat Sw 120” for those wanting the harmonica to take center stage in their song. All these RealTracks are brought to you by Nashville based multi-instrumentalist Pat Bergeson, who is well known for his work with Lyle Lovett, Chet Atkins, and many others.

RealTracks Set 381: Resonator Blues with Rob Ickes Featuring the award-winning dobro player Rob Ickes, this collection of resonator guitar RealTracks provide an adaptive range of tempos and feels to satisfy the needs of the blues enthusiasts. Among this collection, you will find resonator guitar RealTracks for shuffles, 12/8 grooves and just straight rock’n’roll! While they contain hundreds of great bluesy licks, these 6 background soloist RealTracks still work great as supporting RealTracks that keep the listener’s interest without overshadowing lead vocals. The very common Blues Shuffle groove also gets an extra soloist RealTrack, which is meant to shine in the spotlight!

RealTracks Set 382: Jump Blues and Rumba Blues with Pat Bergeson, Kevin McKendree, Dave Roe, and Wes Little You’ll be jumping, jiving, and maybe even wailing with RealTracks Set 382! We’ve received many requests for these specialty blues styles and we’ve delivered with a comprehensive collection of RealTracks, with the building blocks for an entire band. Included are 2 RealDrum tracks with 4 different options for accompanying percussion tracks, 3 electric guitar rhythm RealTracks alongside 3 corresponding soloist tracks, featuring Nashville based multi-instrumentalist Pat Bergeson. Also included are 2 acoustic piano RealTracks, 2 electric bass RealTracks, and 2 acoustic bass RealTracks. Finally, there are an additional 4 variations for the Jump Blues bass RealTracks. With this set alone, you will have all you need to start making songs with energetic RealTracks reminiscent of old school rock’n’roll and blues music.

RealTracks Set 383: Blues Organ Soloing and Comping with Charles Treadway This set features the great Charles Treadway on 5 organ RealTracks. The 12/8 and shuffle rhythm RealTracks in this set splits the left hand from the right. The left hand RealTracks can be used as rhythm comping tracks in combination with other soloist RealTracks. Or, to get the full Charles Treadway organ experience, try combining the right-hand soloist RealTracks in this set with their corresponding left-hand rhythm RealTracks. For those wanting a more funky twist for their organ soloist style, try “Organ, Soloist BluesFunkyEvenCharles Ev 120.”

RealTracks Set 384: Hip Blues Shuffle Horns with Chris West This set of RealTracks gives you tons of blues licks that are arranged for a 4-piece saxophone section by Nashville saxophonist and arranger Chris West. These voicings and articulations radiate late night talk show vibes! Use “Horn Section, Rhythm BluesShuffleChris Sw 130” to infuse your interludes and choruses with great energy. Or for a more subtle background RealTrack, try using only one of any of the 4 saxophones in combination with other shuffle RealTracks.

RealTracks Set 385: Alt-Rock Guitar: Slow Rocking Grooves and Funky Modern Rock From the alt-rock of the 90s through to the present, this collection of RealTracks recreates some of the most satisfying gritty electric guitar tones to come out of the underground alternative rock genre. In addition to a great selection of chugging rock grooves and slow arpeggios characteristic of this genre, are similar guitar tones adapted to fit more funky and modern styles. This set comes to a total of 15 RealTracks, of which also include two background RealTracks and an “AltRockSlowSteady8ths6” RealDrum track that fits well behind all of them.

RealTracks Set 386: Alt-Rock Guitar: Poppy Hard Rock and Fast Poppy Punk A continuation of our gritty alternative rock guitar tones, this collection of Realtracks offers more great alt-rock grooves focusing on faster tempos. Included are 11 Rhythm RealTracks on electric guitar, with “AltRockFast8ths^” to accompany them all perfectly on drums. Turn up the tempo and get punk with “Guitar, Electric, Rhythm PunkPopMuted Ev 170,” “Guitar, Electric, Rhythm PunkPopChugging Ev 170” and “Guitar, Electric, Rhythm PunkPopHeld Ev 170” all layered together.

RealTracks Set 387: Modern Pop: Hip-Hop, Dance, and More This all-in-one impressive set of 25 RealTracks gives you all the tools to craft tracks with a superb modern pop sound! With 3 electronic RealDrum tracks and 4 corresponding synth bass

RealTracks, this set provides many options for building a strong hip-hop, dance, or modern pop foundation to your tracks. To layer on top, this set also includes 12 pop electric guitar rhythm RealTracks that all add a restrained and organic layer of sound to blend with the synthesizers. Finally, this set includes Band-in-a-Box's first instance of a riser RealTrack, "ElecRisersHypeTrain." Using this is an excellent way to add great anticipation to different sections of your songs.

RealTracks Set 388: Pop 12-String Electric and more with Brent Mason We've added many more electric 12-string guitars and more with legendary guitarist Brent Mason! With a wide range of tempos, this set features 9 electric guitar RealTracks, including 1 on baritone electric guitar and 1 hard-hitting funky soloist RealTrack. In addition to the 4 RealTracks played on 12-string, Brent Mason also explores different delays, rotaries, swells, and phasers in the other RealTracks included in this set, making this collection of unique guitar tones particularly special.

RealTracks Set 389: Folk-Rock Tin Whistle with Geoff Kelly Give your pop or folk song a hint of Ireland with the beautiful and haunting tone of the tin whistle! This gorgeous set of 4 RealTracks are guaranteed to heighten the emotion, drama, and romanticism factor of many different combinations of previously released RealTracks. Try combining with styles ranging from new age, to folk, or to indie pop. Each of the 2 background soloist RealTracks have an accompanying simpler background style for those looking for a more subtle instrumental addition to their song.

RealTracks Set 390: Pop Vibes with Todd London This trio of RealTracks is Band-in-a-Box's first set of vibes geared towards the pop genre. Having both a swing and even feel RealTrack, alongside a ballad option for a softer and slower touch, makes this trio adaptable to many different situations. Featured on the vibes is the skilled Nashville based musician Todd London. Try blending these RealTracks with softer and calm previously released RealTracks, such as brushes, or upright bass, to create magical and lush lullaby-like tracks.

RealTracks Set 391: Acoustic and Electric Vintage Rock 'n' Roll with Quinn Bachand With so many to choose from, this is an essential collection of guitar RealTracks for the classic rock 'n' roll enthusiast. This set features 20 new classic rock 'n' roll RealTracks including both electric and acoustic guitars. Included is a vast range of tempos and styles, including a 6/8 chopping feel, held tremolo chords, rock 'n' roll guitar sweeps, and Latin pop rhythms. Try combining these with previously released country, New Orleans style, rhythm and blues, or classic rock RealTracks for great results!

RealTracks Set 392: Do-Wop Vocals: Classic Slow 12-8 groove The infectious spirit of doo-wop never goes out of style! Adding to our growing catalogue of vocal RealTracks, we are excited to take you back to the 50's & 60's doo-wop era with our new set of doo-wop vocal RealTracks. This single vocal rhythm 12/8 RealTracks combines an impressive 12 individually recorded tracks that can be used separately as background vocals for those wanting a specific range of parts. All the parts, including the high tenor, medium tenor, baritone, and bass, are available as double tracked RealTracks (i.e., "Vocal, Background Doo-WopSlow128TenorHiDbl Sw 065"), or can be split and used as single recorded tracks (i.e., "Vocal, Background Doo-WopSlow128TenorHi1 Sw 065" or "Vocal, Background Doo-WopSlow128TenorHi2 Sw 065").

RealTracks Set 393: "Producer" Country Guitars 1 with Brent Mason and Michael Rhodes bass: Explosive Guitars and Country Rock This extensive collection of RealTracks featuring guitarist Brent Mason and bassist Michael Rhodes brings you 10 powerful electric guitar rhythm RealTracks, and two supporting electric bass RealTracks. Additionally, this set features a fantastic gritty soloist RealTrack, of which is conveniently accompanied by a simplified background soloist RealTracks that provides a great substitute when supporting a singer. When grouped together, the rhythm RealTracks in this set produce a mighty wall of sound, perfectly suited for the modern country artist or producer. With the base tempo of 75, the first group of RealTracks is suitable for power ballads, while the RealTracks with a base tempo of 120 are geared towards more upbeat and driving songs. With such a powerful backdrop behind Brent Mason's featured soloist RealTrack, modern country has never sounded bigger in Band-in-a-Box.

RealTracks Set 394: "Producer" Country Guitars 2 with Brent Mason: "Outlaw" and Funky Country Grooves This set continues our new series of layered modern country guitars with 10 RealTracks that sound particularly powerful when grouped together. On a more funky note than the previous set, Brent Mason returns with 2 amazing soloist RealTracks with hooky phrases delivered with Brent's usual brilliant skill. Out of the 10 RealTracks, this set also features 2 baritone electric guitars that nicely contribute to thickening this set's big sound.

RealTracks Set 395: Singer-Songwriter DADGAD Guitar with Quinn Bachand This assortment of rich and warm acoustic RealTracks will breathe life into your singer-songwriter performance! This set features west coast legend Quinn Bachand on 8 acoustic guitar RealTracks, including 4 on nylon strings and 3 in a fingerpicking style. The DADGAD tuning was specifically requested for singer-songwriter styles, as it lends itself to creative voicings and textures. This set of RealTracks take the singer-songwriter's style to the next level of musicianship and intricacy.

RealTracks Set 396: Wes Little Singer-songwriter mallets & cajon This set of 22 RealDrums is brought to you by one of Nashville's most renowned and adaptable drummers, Wes Little. With an aim towards the singer-songwriter, this set includes 11 RealDrum tracks that use mallets which help to create a round sound with a softer attack. This does well to support the singer-songwriter in a beautiful and seamless fashion. For busier and more complex sounding drum patterns, try combining the mallet RealDrums with the corresponding Cajon RealDrums in this set by using Band-in-a-Box's multi-drum feature.

RealTracks Set 397: Cajun Zydeco Inspired by the sounds of southwest Louisiana, this all-in-one set consists of 7 Cajun Zydeco RealTracks with options for both acoustic and electric bass, as well as two electric guitar options, one more based on classic Zydeco, and the other more based on the country-influence cajun. The washboard and drums included in the

“CajunZydecoPerc[^]” style combine perfectly with the other RealTracks in this set to create an energetic and organic sounding band. Accordion master Jeff Taylor, is featured on both an accordion rhythm and soloist RealTrack.

RealTracks Set 398: Eddy Dunlap Lap Steel & Pedal Steel Nashville based multi-instrumentalist, Eddy Dunlap, is back with 3 incredible pedal steel and lap steel soloist RealTracks! In addition to covering a wide range of tempos, each of these RealTracks deliver an ecstatic energy guaranteed to satisfy the solo section of your most spirited songs. For great results, try mixing and matching with some of our previously released gospel and blues styles!

RealTracks Set 399: Cinematic Baritone with Darin Favorite Darin Favorite is back with more effect-heavy cinematic RealTracks. Except now he is also featured on 4 baritone electric guitar RealTracks. Try mixing and matching with RealTracks from Darin Favorite’s past cinematic guitar sets 311 and 364 for awesome results! By occupying a lower range with additional effects that add a sense of depth, these RealTracks sit nicely in the back of the mix and allow room for many other instruments to shine. Therefore, this makes for a versatile set of RealTracks that can be easily combined with other less related RealTracks.

RealTracks Set 400: Classic Country Soloing with Johnny Hiland Need a swinging guitar solo to buff up your country track? Look no further. This set features the incredible Johnny Hiland from Nashville Tennessee and includes 3 classic country swing guitar soloist RealTracks that will make your shuffles, ballads or waltz’s glitter. These versatile RealTracks can be used with literally hundreds of our previously release country styles!

RealTracks Set 401: Modern Jazz Drums with Mike Clark: Fusion & Funk More Fusion and Funk RealDrums are here and are sure to spice up your song. This set includes 4 RealDrums by Mike Clark. These excellent RealDrums can be used with many other Fusion and Funk instruments, including previously released RealTracks such as “RealTracks Set 356: Modern Jazz & Funk with Jeff Lorber” and “RealTracks Set 377: Smooth Fusion Rhythm Guitar with Brent Mason”.

RealTracks Set 402: Modern Jazz Drums with Mike Clark: Swing & More Jazz legend Mike Clark is “swinging” in to expand the Modern Jazz RealDrums collection. These RealDrums are the perfect addition to any Jazz Combo! The audience will for sure be moving to the beat.

RealTracks Set 403: Requested Blues: Chicago, Memphis, and More Made from popular demand, you are going to love these Blues RealTracks from a variety of artists, including Pat Bergeson on guitar and Dave Roe on bass. These RealTracks work great with any Chicago Shuffle Blues or Memphis Blues styles, or really any blues!

RealTracks Set 404: Requested Bossa Piano Soloing, 2-handed Miles Black is back for these requested 2-handed Bossa Piano RealTracks. There is right-hand soloing, and left-hand comping, intended to be paired together, or used individually. With syncopated rhythms and embellishments, these RealTracks will certainly be a highlight in any Bossa Nova song.

RealTracks Set 405: More Blues Organ Soloing & Comping with Charles Treadway Nashville based, expert organist Charles Treadway recorded these incredible blues RealTracks. There are both right-hand Soloing styles, as well as left-hand comping styles, specifically designed to match each other perfectly, but they can also be used on their own to meet your musical needs!

RealTracks Set 406: Funky Soul Horns We don’t need soul searching to know that more Funky Soul Horns are a brilliant addition to your song. This set includes horn, alto sax, tenor sax, and baritone sax, all recorded by the extraordinary Chris West. These RealTracks are excellent with any Funky Blues instruments, such as previously released “RealTracks Set 140: Texas Blues-Rock Shuffle” with Brent Mason and Sol Philcox. And, with the new “RealTracks Stems” feature in Band-in-a-Box 2023, you can isolate the individual horn parts, giving you complete control over the mix!

RealTracks Set 407: Modern Fast Funk Guitar, Drums, and Keys Get your Funk on with these Fast Guitar, drums and piano RealTracks. They are sure to make your rhythm sections stand out above the rest! The set features master pianist Kevin McKendree, Nashville based session guitarist, Mike Durham and drummer Wes Little.

RealTracks Set 408: Lap Steel Blues with Rob Ickes & Eddy Dunlap RealTracks Set 408 features great new lap steel blues styles from world-class musician Eddy Dunlap, and 13-time IBMA Instrumental Performer of the Year winner Rob Ickes. There are both soloist styles as well as background styles intended to back up a singer or other instrumentalist.

RealTracks Set 409: Gritty Blues Harmonica with Pat Bergeson Multi talented Pat Bergeson is featured in this RealTracks Set for his expertise on the harmonica. The tracks are gritty and include deadly licks and riffs; they are perfect for any blues style.

RealTracks Set 410: More Blues Guitar with Johnny Hiland Featuring internationally acclaimed guitarist Johnny Hiland, these soloists feature a gritty blues tone, and amazing, tasty blues licks. You can also follow along in notation as a great learning tool!

RealTracks Set 411: 60s Latin Pop & Rock The set includes RealDrums, electric guitar, and acoustic piano, all playing in a Latin style. It won’t be difficult to get your audience dancing to these great styles! Featured artists include Miles Black, Mike Durham, and Wes Little.

RealTracks Set 412: Requested Southern Soul 1 The highly requested RealTrack Set 412 includes Soul tracks that are reminiscent of the 70s era. It includes bass, electric guitar, and drum tracks by Dave Roe, Pat Bergeson and Wes Little.

RealTracks Set 413: Requested Southern Soul 2 Even more highly requested Southern Soul tracks are included in RealTracks Set 413. Here you’ll find tracks in the style of 60’s and 70’s soul, featuring exquisite playing by Dave Roe on bass, Pat Bergeson on guitar, and Wes Little on Drums.

RealTracks Set 414: Sounds from the East: Sitar, Tabla, and Dholak Infuse your songs with Eastern flavor with RealTracks Set 414. Add the stunning Sitar playing of Anwar Khurshid and the incredible Dholak and Tabla playing of Shobhit Banwait to your Band-in-a-Box songs to create the perfect Eastern fusion.

RealTracks Set 415: Requested Metal Bass and 12-key Guitar These highly requested modern metal tracks are sure to melt faces! Featuring Nico Santora on guitar, playing tracks in all 12 keys, Josh Paul holding down the low end on bass, and Wes Little bringing the thunder on the drums.

RealTracks Set 416: Fast Modern Pop Rock and “enhanced” RealDrums This Set features fast pop guitars, with multiple layers for a modern, polished sound. The set also includes “Enhanced” RealDrums, where we’ve taken existing RealDrums styles and remixed them and added new electronic elements for a great radio-friendly sound!

RealTracks Set 417: Requested Prog Rock This requested RealTracks set includes distorted electric guitar by RealTracks veteran Mike Durham, who has recorded on Grammy nominated singles. The set also includes bass and drums by rhythm section Brian Allen and Wes Little.

RealTracks Set 418: Modern Electronic Pop This set features modern pop drums and synth, all of which work well for slow 16ths modern styles. With the drums, the individual elements that make up the full electronic kit can also be selected individually, making them great for missing and matching these electronic elements with acoustic RealTracks and RealDrums.

RealTracks Set 419: Gritty Rock Harmonica with Pat Bergeson Add grit and sizzle to your Band-in-a-Box songs with RealTracks Set 419! Pat Bergeson brings the grit that is sure to take you from the Mississippi Delta to the heart of Texas and beyond!

RealTracks Set 420: Vocal Doo-Wop Pop 8ths Here to expand our collection of Doo-wop vocal RealTracks, this Set includes voices in the tenor, baritone, and bass range. These RealTracks are perfect for any moderate to fast paced pop song. And, with the new “RealTracks stems” feature, you can now have the individual voices from within the ensemble on different tracks, all perfectly synced up!

RealTracks Set 421: Kevin McKendree Piano: Boogie, Gospel and More Featured here in RealTracks set 421 are the unmistakable boogie-woogie, gospel, and rock n’ roll piano stylings renowned for getting you up on your feet! With Kevin McKendree on the keys, you’re sure to be jumpin’ and jivin’ in no time. Also included are some 12-8 R&B stylings for when it’s time to slow things down a bit.

RealTracks Set 422: Requested 80s New Wave You asked us to bring back the iconic 80’s New Wave guitar sounds we all love, so here they are in RealTracks Set 422! Featuring Mike Durham on guitar, bringing all the clean, arpeggiated guitar sounds you could ask for as well as the roaring overdriven power chords that’ll transform your song into an anthem!

RealTracks Set 423: “Producer” Country Guitars 3 with Brent Mason: Nashville Shuffle & Groovin’ Swing 16ths The “ready-for-radio” RealStyles in this set feature gritty country guitars with a modern country flair. Included in this set are 11 new guitars to use, including electric rhythm and soloists, as well as baritone electric guitar all played by Brent Mason. There are two “groups”: shuffle & swing16, and the guitars in each group are intended to be layered for a full, produced sound. And, with the volume automation features in Band-in-a-Box, you can bring various guitars in and out throughout your song, making new “scenes” from verse, to chorus, to bridge. You’re in the producer’s seat!

RealTracks Set 424: “Producer” Country Guitars 4 with Brent Mason: Waltzes and Slow 12:8 Brent Mason returns to wow us with his swing rhythm and soloist tracks using a clean electric guitar, overdrive guitar, and distorted rock guitar. The 12/8 RealStyles in this set are heavy on the guitar with a slower tempo that make a massive impact. Put on your producer’s cap, and see what you can make with these great layered guitars!

RealTracks Set 425: “Producer” Country Guitars 5 with Brent Mason: Slow 16ths, even & swing RealTracks Set 426 is designed for the singer-songwriter in mind. This set features rhythm and fingerpicking styles, 6 new acoustic guitar styles and 1 nylon guitar style performed by Quinn Bachand. And it comes with great RealStyles that use these RealTracks in a variety of settings, including Indie-Electronic-Folk that includes other acoustic instruments but also electronic drum elements, as well as styles that pair them with world-music elements.

RealTracks Set 426: Quinn Bachand, More Indie-Folk, Singer-songwriter Quinn Bachand using fingerpicking and rhythm styles in 6 new acoustic guitar and 1 nylon guitar tracks to offer a softer sound commonly found in indie-folk music. This singer-songwriter set has appeal for music lovers young and old and focuses on an even feel that is consistent throughout each of the RealTracks. The RealStyles in this set cover genres such as Pop Synth and Folk.

RealTracks Set 427: Requested Old-Time Autoharp Using this autoharp set is sure to add a whimsical and romantic flare to your arrangements. Quinn Bachand plays swing, held, and waltz styles to give a nice depth of sound in a variety of tempos.

RealTracks Set 428: Contradance guitar & piano Everybody get in lines, it’s time for a contra dance! This combo of Daniel Lapp on piano and Quinn Bachand’s impeccable guitar are sure to bring the house (or barn) down!

RealTracks Set 429: More Country Soloing with Johnny Hiland Featuring the talents of Johnny Hiland, this RealTrack set provides users with three different electric guitars to choose from. You can find some waltz and ballad styles in slow and medium-slow tempos showcased in this RealTrack Set.

RealTracks Set 430: ’60s Soul Jazz, Modern Jazz & Fusion With a variety of bass, piano, and drums, these RealTracks are sure to fill your soul with amazing jazz riffs. The styles feature returning artist Mike Clark, drummer extraordinaire who has

played with many jazz greats, and is well known for his work with the band “Headhunters.” It also features the incredibly talented long-time PG Music collaborator Miles Black on piano, and new RealTracks artist Viktor Krauss, killing it on the bass!

RealTracks Set 431: Funk & R&B Horns Nashville Music Award winner, Chris West is back for more funky horn section styles. They are a perfect backing tracks for any R&B or funk tune! The set features a funk sax quartet inspired by the slick funk of the '70s, as well as a trio of trumpet, tenor & bariton sax, inspired by the R&B and funk of the '60s.

RealTracks Set 432: LA Jazz Pop Looking for that slick, pop and jazz-infused LA sound? Look no further, for these styles are jam packed with versatile electric guitar as well as great electric pianos featuring Kevin McKendree and Miles Black, as well as groovin' electric bass, from Nashville session musician Viktor Krauss. They are bound to make listeners bop their heads and tap their feet!

RealTracks Set 433: Fast Bebop Jazz Piano Comping The extraordinary, multi-instrumentalist and long-time PG Music collaborator, Miles Black is back! These styles showcase his virtuosity on the acoustic piano with incredibly fast paced comping. They are a perfect addition to any song with a speedy, Jazz Swing feel.

RealTracks Set 434: More Requested 2-handed Jazz Piano Soloing Here by popular demand, Miles Black demonstrates his skills with 2-handed jazz piano solos. With these RealTracks, the left and right hand parts are separated, but are intended to be used together, and each “pair” has a RealStyle that loads both. This means that the left-hand comping is kept to the lower part of the keyboard, and the soloing is kept to the right, emulating what a jazz pianist does while soloing. These styles were recorded at a variety of tempos, from slow ballads to fast tempos, and everything in between!

RealTracks Set 435: Kevin McKendree Bluesy New Orleans Piano Grammy-nominated, Nashville-based, acoustic pianist Kevin McKendree is here! These styles have excellent rhythm and showcase the New Orleans feel. They are sure to fulfill your bluesy needs.

RealTracks Set 436: Sounds From Around The World These styles exhibit an eclectic, multiculture arrangement of sounds from expert musicians. There are a wide variety of Chinese instruments, including award winning artists such as Yun Song, on the erhu, and Dai Lin Hseih on guzeng. Also, Juno-nominated pipa player, Qiu Xia He, and principal dizi player, Charlie Lui. Additionally, this set also includes smooth and flowing panpipes by Alejandro Fatur, and grooving bongos by returning artist, Wes Little. These styles are an excellent way to diversify your sound in a multitude of genres!

RealTracks Set 437: Soulful Keys with Charles Treadway & Kevin McKendree Skillful blues organist, Charles Treadway, and pianist, Kevin McKendree return for more rhythm styles. These styles are versatile and can be used in a variety of genres, such as rock, funk, country, and blues. They are the perfect choice to round out the backing tracks of any song!

RealTracks Set 438: More Requested Soul Jump on board the soul train, it's coming back around! That's right, we've got 12 more highly requested soul RealTracks and RealDrums in the all new RealTracks Set 438: Requested Soul! You'll find some tasty '70s soul inspired bass played by session favorite, Dave Roe. Playing some funky '60s and '70s soul inspired rhythm we've got award winning guitarists Brent Mason and Pat Bergeson. Also included, a relaxed '70s soul inspired soloist played by Pat Bergeson. But it doesn't stop there, we've got Wes Little holding it down on drums and tambourine. Here, you'll find everything you need to keep the groove alive!

RealTracks Set 439: Modern Indie-Folk Guitar & Banjo Quinn Bachand is back to bring you 9 all new guitar and banjo RealTracks in RealTracks Set 439: Modern Indie-Folk Guitar & Banjo! The acoustic guitar RealTracks include finger picking styles ranging from soft and gentle to fast and driven! Rhythm acoustic guitar styles range from R&B inspired grooves and gently strummed DADGAD. The included Banjo styles compliment the soft and gentle to fast and driven guitar styles and beyond!

RealTracks Set 440: Modern Metal Get ready for the cutting edge of metal in the all new RealTracks Set 440: Modern Metal! Renowned bassist Nick Schendzielos brings the thunder with finger and slap styles to play under your heaviest of riffs. Guitar great Nico Santora returns with all the modern heavy riffing and tight chugging you could ask for, and brings more with a fiery modern metal guitar soloist. The brutally tight and technical drumming of Aaron Stechauner is also featured in this set, to give you all you need to create the ultimate modern metal!

RealTracks Set 441: Requested Prog Rock 2 The people have spoken! Welcome to the all new RealTracks Set 441: Requested Prog Rock 2! In this second installment, we bring the best of UK inspired prog rock and beyond! With Mike Durham and Nico Santora on guitars, Brian Allen and Nick Scendzielos on electric basses, and Aaron Stechauner and Wes Little on drums, this set is brimming with all the trimmings you need to make your prog rock fantasies into a reality! From effects laden guitar arpeggios, to thundering electric bass, to tight and technical drums, you'll have everything you need for your next concept album in this set!

RealTracks Set 442: Requested Prog Rock 3 Back again with even more prog rock in RealTracks Set 442: Requested Prog Rock 3! If you couldn't get enough of the last two installments, this third round is sure to scratch the itch! Again, we have Mike Durham and Nico Santora on guitars, Brian Allen and Nick Scendzielos on electric basses, and Aaron Stechauner and Wes Little on drums, bringing you even more prog rock goodness, but this time featuring a host of 12-8 and slower prog rock styles. This set also features background and soloist guitar tracks to add even more atmosphere to your next 20-minute prog epic!

RealTracks Set 443: Miscellaneous Modern Grooves Have you been looking to modernize your songs with the latest grooves? Look no further! We're excited to bring you RealTracks Set 443: Miscellaneous Modern Grooves! This set features 6 all new RealDrums that range from reggaeton to modern synth pop playing a mix of electronic drums programmed and

performed by Ed “Great Oz” Clare. These RealDrums are designed to bring the latest and greatest modern drum sounds to help you bring the hype to your Band-in-a-Box songs!

RealTracks Set 444: Rootsy Modern Country Get ready for some radio-ready modern country tracks! This collection of RealTracks showcases a diverse lineup of Nashville talents! Lending his skills on lap steel is Rob Ickes, renowned as the most decorated instrumentalist in the history of the IBMA Award. Brent Mason, acclaimed as Nashville's premier guitarist, contributes both clean and overdriven electric guitar artistry, with guitars intended to be layered for that “explosive” Nashville sound. Internationally recognized guitarist Johnny Hiland adds his distinctive touch on electric guitar and Mike Harrison, a multifaceted guitarist, producer, and songwriter showcases his prowess on the electric bass. Rounding out the ensemble is Eddie Bayers, a seasoned and esteemed studio drummer in Nashville, establishing a solid rhythmic foundation.

RealTracks Set 445: Bro Country This set is jam packed with RealTracks that are radio-ready for that modern country sound! Featuring returning fan-favorite Brent Mason, this set features guitars that are designed to be layered for that “explosive” modern country sound. This set also features another returning favorite, Johnny Hiland, adding his own distinct style of guitar soloing. Also featured on this set is 14-time winner of the ACM “drummer of the year” award, Eddie Bayers! And finally, long time PG Music producer, and first time RealTracks artist, Mike Harrison is taking care of the low end on 5-string electric bass.

RealTracks Set 446: Praise & Worship Pop In this delightful compilation of RealStyles tailored for Praise and Worship Pop, you'll be treated to the skillful artistry of seasoned session guitarist Mike Durham. With over a decade of experience as a session player in the vibrant Nashville music scene, Mike brings his expertise to the forefront, delivering both joyous and epic tones through rhythmic electric guitar performances. Contributing to the mix with his dynamic and impactful grooves is Nashville's virtuoso drummer, Garth Justice.

RealTracks Set 447: Vintage Country with Doug Jernigan (steel), Brent Mason (guitar), Eddie Bayers (drums), and Mike Harrison (bass) We're excited to introduce the classic sounds of vintage country in the all new RealTracks Set 447: Vintage Country with Doug Jernigan (steel), Brent Mason (guitar), Eddie Bayers (drums), Viktor Krauss (acoustic bass) and Mike Harrison (electric bass)! Included in this incredibly versatile set, you get 14 RealTracks and RealDrums, including electric and acoustic bass, electric guitar, classic pedal steel, drums, and a RealTracks first: “tic-tac” baritone electric guitar! These baritone styles feature a distinctive playing method, where the baritone plays bass notes with a muted tone, giving it that great classic sound! All of these different RealTracks can be used over a medium swing groove, or a slow waltz groove. Get ready to make your future classic with these all new RealTracks!

RealTracks Set 448: Americana: Movin' and Groovin' Dive into the contemporary world of Americana-inspired melodies with this captivating collection of lush and upbeat sounds, guaranteed to get you movin' and groovin'. You'll hear the rhythmic sounds of the bouzouki and acoustic guitar, specifically recorded to blend together perfectly (try panning them left and right!), along with mandolin, banjo and fiddle by Nashville multi-instrumentalist Glen Duncan. The dynamic Americana brushes drums of Nashville's own Garth Justice adds a distinctive rhythm that will transport you to the heart of the genre.

RealTracks Set 449: Soul Jazz Immerse yourself in the smooth, grooving world of soul jazz, where tight rhythms and deep, infectious grooves take centre stage. Featuring the soulful organ of Charles Treadway, the rich bass lines of Neil Swainson, and the laid-back guitar of Brent Mason, this set delivers a masterclass in rhythm and texture. Legendary drummer Mike Clark locks in a dynamic, steady beat that drives each track with a crisp, infectious pulse. With its sophisticated interplay of instruments and seamless, back-and-forth groove, this is soul jazz at its finest—perfect for creating a laid-back vibe or adding depth to any setting.

RealTracks Set 450: More Soul Jazz - Fast Funk Get ready to turn up the energy with RealTracks Set 450: More Soul Jazz - Fast Funk! This vibrant set delivers the perfect blend of high-energy grooves and tight rhythms, capturing the essence of fast-paced soul jazz with a funky twist. Featuring the dynamic talents of Neil Swainson (bass), Charles Treadway (organ), Mike Clark (drums), and Brent Mason (guitar). This set brings the groove with every beat! Whether you're working with a driving fast funk groove or looking to add some upbeat energy to your project, this set offers the tools to inject your music with the vibrant, funky vibe of soul jazz.

RealTracks Set 451: Requested 60s Jazz RealTracks Set 451: Requested 60s Jazz brings the timeless sounds of the 1960s to your projects. This set captures the essence of the era with masterful rhythms, lush harmonies, and impeccable grooves. With a total of 9 RealTracks, you'll have everything you need to craft authentic jazz tracks that evoke the cool, relaxed vibe of the 60s. From Miles Black's expressive piano to Neil Swainson's deep, grooving bass lines and Mike Clark's nuanced drumming, this set offers the perfect balance of sophistication and swing.

RealTracks Set 452: More 2-handed Piano Soloing Introducing RealTracks Set 452: More 2-Handed Piano Soloing—the latest addition to your jazz music toolkit! In this set, master pianist Miles Black brings you even more of his two-handed piano soloing, with a focus on jazz swing & ballad. There are also styles specifically designed to work with some of the most common jazz progressions, including “rhythm changes,” jazz blues, and minor blues. With 12 RealTracks included, this set delivers a whirlwind of energetic right-hand soloing with left-hand comping. Each track is packed with the kind of technical prowess and expressiveness that will elevate your jazz arrangements. RealTracks Set 452 has everything you need to make your piano solos shine!

RealTracks Set 453: Requested Basic Jazz RealTracks Set 453: Requested Basic Jazz features specific requests from our forums! It features two tempo options for very simple jazz ballad bass, as well as two variations for a specific jazz comping

guitar part that just plays on the beats with no accents on specific beats. Whether you're crafting a laid-back standard, a lively swing tune, or a relaxed jazz ballad, these tracks provide the ideal foundation.

RealTracks Set 454: Classic Acoustic Blues Get ready to dive into the world of acoustic blues with RealTracks Set 454: Classic Acoustic Blues! Renowned blues guitarist Colin Linden delivers a masterclass in acoustic and resonator guitar playing, bringing you the authentic sound of classic blues from the early to mid-20th century. This set features 7 RealTracks, each offering acoustic guitar rhythms at a moderate tempo, perfect for laying the foundation of your blues compositions.

RealTracks Set 455: Classic Argentina Tango Transport your music to the heart of Argentina with RealTracks Set 455: Classic Argentina Tango! Featuring 10 RealTracks, this set delivers the authentic rhythm section you need to create a captivating tango atmosphere. With Nicolas Zacarias on acoustic bass, Joaquin Benitez on accordion, and Victor Simon on acoustic piano. These expertly played rhythm tracks create a compelling, danceable groove, making them ideal for adding depth and atmosphere to any tango-inspired piece.

RealTracks Set 456: Slappin' Pop Get ready to groove with RealTracks Set 456: Slappin' Pop, a collection of 8 dynamic RealTracks that bring the funky pop sound of the '70s and '80s to life. Featuring the talents of Brian Allen on slap electric bass, John Jarvis on piano, Jerry Roe on drums, and Charlie Gannon on electric guitar, this set delivers the perfect blend of retro flair and modern energy. Whether you're looking to add a nostalgic touch to your music or elevate your tracks with vibrant, pop vibes, these 8 RealTracks have you covered with the artistry of seasoned pros.

RealTracks Set 457: Slick 80s Metal Get ready to crank up the volume with RealTracks Set 457: Slick 80s Metal! This set brings you the perfect blend of classic 80s metal energy, with Andy Wood laying down fiery distorted rock guitar riffs and Brian Allen providing punchy, dynamic fingerstyle electric bass. Whether you're building an anthemic rock tune or a head-banging metal song, these RealTracks deliver everything you need to infuse your music with that signature 80s metal sound.

RealTracks Set 458: "Producer" Layered Acoustic Guitar with Brent Mason RealTracks Set 458: "Producer" Layered Acoustic Guitar offers a rich and textured collection of acoustic guitar performances by Brent Mason. These guitars are intended to be used together to create a "wall-of-sound" effect common in pop music. The result is a professional, producer-style approach, with a warm, full-bodied sound perfect for a variety of genres. The intricate and skillfully crafted acoustic guitar arrangements add depth and dimension, providing an ideal foundation for songwriters, arrangers, and producers looking to enhance their music with polished, dynamic acoustic textures.

RealTracks Set 459: Songwriter Potpourri, with muted electric guitar, Chinese instruments, and more! Get ready for a truly eclectic musical experience with RealTracks Set 459: Songwriter Potpourri! This set features a stunning variety of 19 RealTracks that blend traditional and modern instruments, giving you endless possibilities for your next song. With Quinn Bachand on guitar, Miles Black on acoustic piano, and a variety of stunning Chinese instruments—including the Guzheng played by Dai Lin Hsieh, the Dizi Flute from Charlie Lui, and the Pipa by Qiu Xia He—this set brings a unique blend of sounds and textures to your music.

RealTracks Set 460: Requested Disco Get ready to hit the dance floor with RealTracks Set 460: Requested Disco, featuring 9 electrifying tracks that capture the upbeat, groove-filled essence of disco. This set brings together the talents of Brian Allen on electric bass, John Jarvis on piano, Jerry Roe on drums, and Charlie Gannon on electric guitar, each delivering their signature style to create a pulsating rhythm section that will make any track come alive. With its irresistible beats and vibrant energy, this set is a must-have for anyone looking to infuse their music with the disco spirit.

RealTracks Set 461: More Modern Metal Get ready to crank up the intensity with RealTracks Set 461: More Modern Metal! This set features Nico Santora on distorted guitar and Nick Schendzielos on fingerstyle electric bass, delivering the perfect rhythm section for your heaviest metal riffs. With a fast tempo, these RealTracks are designed to add power and precision to any modern metal song.

RealTracks Set 462: More Modern Country Get ready to elevate your sound with RealTracks Set 462: More Modern Country! This incredible set features 15 RealTracks and RealDrums, showcasing the legendary talent of Brent Mason (electric guitar), Mike Durham (electric guitar), Eddie Bayers (drums), and Mike Harrison (electric bass). This set offers a versatile range of country grooves, from driving electric guitar riffs to solid bass foundations, all played with the signature smoothness and precision that defines modern country music. Whether you're crafting a hit radio song or a laid-back anthem, RealTracks Set 462 will help you create the authentic, polished sound of today's country charts. Get ready to add a new dimension to your tracks with a modern edge!

RealTracks Set 463: More Americana guitar with Brent Mason RealTracks Set 463: More Americana Guitar with Brent Mason focuses on rich, authentic rhythms. In this set, Brent plays electric guitar, delivering a perfect blend of smooth strumming, tight chord work, and masterful groove to bring your Americana tracks to life. His signature style adds a timeless, rootsy feel that serves as the ideal foundation for any song. Whether you're looking to add warmth to a ballad or drive to an upbeat track, these rhythm guitar RealTracks capture the heart of Americana like never before. This set is a must-have for any producer seeking true authenticity.

RealTracks Set 464: More Praise & Worship RealTracks Set 464: More Praise and Worship offers a powerful collection of dynamic and uplifting arrangements, which work equally well for modern worship services as they do in a radio-friendly pop song! With a focus on expressive electric guitar work and precision drumming, this set delivers a rich blend of joyful and reverent tones that enhance both praise and reflective moments in any worship setting. Whether you're seeking vibrant, upbeat grooves or more introspective, heartfelt moments, this set is tailored to meet the diverse needs of today's worship experience.

RealTracks Set 465: Songwriter Piano with John Jarvis Featuring the impeccable acoustic piano skill of John Jarvis, RealTracks Set 465 is perfect for any singer/songwriter, whether you're crafting a ballad, pop tune, or folk song. With John's ability to create warm, melodic accompaniments, these RealTracks provide a solid foundation that enhances your song, giving it a polished, professional sound. There are RealStyles included that use the pianos both as solo-accompaniment instruments, as well as in the context of a full band.

RealTracks Set 466: More Vintage Country We're excited to introduce RealTracks Set 466: More Vintage Country, the perfect addition to your collection for capturing that authentic, timeless country sound. Featuring the legendary Doug Jernigan on pedal steel, this set brings a fresh yet classic feel to your music, building on the rich tradition of vintage country. Included are 14 versatile RealTracks, featuring pedal steel, electric guitar, and electric bass. Whether you're looking for a slow, soulful groove or a bouncy country swing, this set offers a variety of styles to elevate your next track. RealTracks Set 466 is your ticket to crafting the next vintage country classic!

RealTracks Set 467: More Songwriter Americana We're excited to unveil RealTracks Set 467: More Songwriter Americana, a collection designed to inspire your next heartfelt Americana masterpiece. This set features a stellar lineup of musicians, including Glen Duncan on banjo, mandolin, and fiddle, Mike Harrison on electric bass, and Brent Mason on electric guitar. With 15 versatile RealTracks, this set offers a blend of acoustic and electric textures perfect for the modern Americana songwriter. From the bright, lively twang of the banjo and mandolin to the soulful depth of electric bass and guitar, these RealTracks will bring a fresh yet timeless feel to your music. Whether you're crafting a folk-inspired ballad or a foot-stomping Americana anthem, the combination of instruments will provide endless creative possibilities.

More about RealTracks

For full descriptions and demos of all of the RealTracks sets, please go to www.pgmusic.com and see the RealTracks page, https://www.pgmusic.com/products_realtracks.htm. While you're there be sure to check for new releases.

Appendix B: MIDI SuperTracks Sets

MIDI SuperTracks Set 1: Pop Piano and More MIDI SuperTracks Set 1 features a combination of exciting Pop and Rock piano by Nashville legend John Jarvis, and also features synth pad styles to add color to your Band-in-a-Box creations! Like RealTracks, MIDI SuperTracks are actual performances by real studio musicians, playing over any chord progression you enter into Band-in-a-Box, but because they're MIDI you have complete control over the final sound. You can pick your own favorite stand-alone or VST synth, choose any patches you like, and even edit the individual MIDI notes!

MIDI SuperTracks Set 2: All Jazz MIDI SuperTracks Set 2 adds essential jazz styles to your MST collection. There are bossa, jazz swing, and jazz waltz styles, performed at multiple tempos on multiple instruments. We include bass, piano and organ styles in all of these genres, and for each one, no matter what tempo you set your song to, you're going to get a great MIDI track! Because they're MIDI, you can pick whatever instrument you want, and use whatever stand-alone or plugin synths you want. For example, the bass styles were recorded with acoustic upright bass in mind, but you can easily switch to electric bass, or even analog synth bass, you have complete control.

MIDI SuperTracks Set 3: Sweet Country Piano MIDI SuperTracks Set 3 adds some sweet country piano to your collection of Band-in-a-Box styles. All of these MIDI SuperTracks are performed by Nashville legend John Jarvis, and it includes 'solo-accompaniment' styles (intended to work well on their own to back up a singer or soloist) as well as rhythm styles that blend in beautifully with our previously released rhythm section RealTracks or MIDI styles.

MIDI SuperTracks Set 4: Folk, Pop & New Age This set features contemplative piano styles, as well as lush strings styles. There are 6 piano MIDI SuperTracks, featuring Celtic styles as well as a variety of New Age grooves, and very useful strings that can be used in pop, country, or new age settings.

MIDI SuperTracks Set 5: Jazz Piano - Old and New Something old & something new is the theme with MIDI SuperTracks Set 5! For the old, we have "4-to-the-bar" comping piano styles with chording in the left hand and inventive background melodic lines with the right hand. There are also classic "rolling stride" styles, and a romping "40s Boogie" piano. For the new, we have 3 tempos of modern jazz, a sophisticated and subtle piano style that works great with RealTracks bass & RealDrums!

MIDI SuperTracks Set 6: Latin Piano This set features 6 Latin Piano styles that range from a slow Bolero to a fast Montuno & Guaracha! These MIDI SuperTracks pianos blend beautifully with RealTracks bass & percussion, and because they're MIDI, you can pick the piano sound YOU want, or even pick a different instrument!

MIDI SuperTracks Set 7: Smooth Jazz & Funk Piano For your Smooth Jazz compositions, MIDI SuperTracks Set 7 features piano styles for 5 different Smooth Jazz grooves. Pairing them with our Smooth Jazz RealTracks provides you with the smoothest sound of all.

MIDI SuperTracks Set 8: More Country Piano RealTracks Set 8 runs the gamut of country piano with 12 piano styles! These are extremely useful, providing understated accompaniment to your country band, whether the band is playing slow ballads, waltzes, or country swing at any tempo.

MIDI SuperTracks Set 9: Praise & Worship Piano The MIDI SuperTracks Set 9 pianos are extremely useful no matter what the musical genre. There are 7 unique styles to choose from here, and in addition to that there are variations that use one style for the 'A' section of your song, switching to new parts at 'B'.

MIDI SuperTracks Set 10: New Orleans Piano & More MIDI SuperTracks Set 10 has a diverse selection of piano MIDI SuperTracks styles in genres ranging from New Orleans Boogie to fast Pop Waltz. The set is comprised of two New Orleans Boogie styles (rhythm and soloist), one New Orleans Pop style, two Pop 16ths styles, a fast Pop Waltz style, and a Rootsy Pop style for a total of seven styles. The showcase New Orleans MIDI SuperTracks are performed by professional pianist Kevin McKendree. Some of these MIDI SuperTracks also have a 'simple' variation, which can be selected to make the style even more basic, if that's what your Band-in-a-Box song demands. The precise notation for these styles makes it a great learning tool. You can print out the lead-sheet, or follow along with the on-screen notation, or view what's being played on the on-screen piano keyboard.

MIDI SuperTracks Set 11: Blues, Funk & More In MIDI SuperTracks Set 11 you are going to find a wide variety of tempos, styles, and instruments. Included in this set are 2 Clav MIDI SuperTracks, 2 Electric Piano MIDI SuperTracks, and 4 Piano MIDI SuperTracks with a total of 10 styles! First is the FunkyGroove 60sJohn MIDI SuperTracks which plays a classic funky style. This MIDI SuperTracks uses the Electric Piano patch. Also using the Electric Piano patch is the Piano, Electric, Rhythm SlowBluesy12-8John Sw 085. With a style reminiscent of the '50s and '60s, this MIDI SuperTracks can be incorporated into many different styles of music. The two styles that use the Clav patch are the FunkyGroovin70sJohn and the FunkyTriplets70sJohn MIDI SuperTracks. Both play a unique style which is instantly recognizable and can be used in multiple compositions. There are three '80s Pop MIDI SuperTracks, playing a wide range of tempo from a ballad all the way to a medium tempo. These MIDI SuperTracks are versatile and can be incorporated into classic compositions or modern tunes. The final MIDI SuperTracks is a soloist in the style of TexasBlues RockSlow 12/8. This MIDI SuperTracks plays long runs all in a 12/8 time signature. All of these MIDI SuperTracks can be viewed in the notation window to see exactly what the performer is playing. Be sure to check out MIDI SuperTracks set 11 to see all of the potential MIDI available.

MIDI SuperTracks Set 12: World Synths Fasten your seatbelts because MIDI SuperTrack Set 12: World Synth has an amazing selection of synths with some truly outstanding sounds! This set includes a variety of synthesizer MIDI SuperTracks, from hard rock, jazz funk, to meditative new age styles that feature world synths. There is a hard rock fat chording synth style

that will complement any rock/pop songs you have. There are two styles dedicated to jazz funk - monophonic synth bass and a bright lead background style. All of these MIDI SuperTracks are played with an even feel so they will work well with any pop/rock/jazz songs you might have. The Shakuhachi & Koto MIDI SuperTracks are quite mellow in comparison, and although they are presented as new age elements, they might complement any even groove style you are working with. All of the styles in this set include RealCharts so you can see exactly what notes are played and learn to play along.

MIDI SuperTracks Set 13: Jazz Electric Piano MIDI SuperTracks Set 13 offers a collection of electric piano MIDI SuperTracks that will add a modern edge to your traditional Jazz combo. The set is comprised of two Bossa styles, two classic Jazz styles, a slow Jazz Ballad style, and a medium tempo Jazz Waltz style for a total of six styles. They all feature Vancouver piano virtuoso Miles Black, and each one uses sophisticated voicings and rhythms, without being too busy. And each one also has a 'simple' variation, which can be selected to make the style even more basic, if that's what your Band-in-a-Box song demands. The precise notation for these styles makes it a great learning tool. You can print out the lead-sheet, or follow along with the on-screen notation, or view what's being played on the on-screen piano keyboard.

MIDI SuperTracks Set 14: JazzPop Piano Full of skillfully executed rhythm tracks, MIDI SuperTrack Set 14: JazzPop Piano is a collection of laid-back styles perfect for your next composition. With a combination of 5 MIDI SuperTrack Piano included in set 199, there is a large spectrum of playing styles covered. Starting with the two EZ Listening pianos, created to cover both Jazz and Pop chord progression, they can be used in a variety of compositions. The MIDI Electric Piano plays a relaxed style with a warm electric piano tone. The Jazz Rock Electric Piano plays slightly upbeat and when added to a composition can bring out a bright pop side. The final two styles in set 199 are Electric Piano Jazzy Swingin Pop. The Jazzy Swingin Pop MIDI SuperTrack plays a bouncy attack with a soft, warm tone which gives this MIDI SuperTrack a relaxed feel. All of these MIDI SuperTracks include RealCharts which can be viewed in the notation window or on the on-screen piano keyboard. With a wide variety of feel, style, and tone, MIDI SuperTrack Set 14 is ready to be the next go to set of MIDI SuperTrack when using Band-in-a-Box or RealBand.

MIDI SuperTracks Set 15: Kenny Barron Jazz Master With MIDI SuperTracks Set 15, we present legendary pianist Kenny Barron comping in a variety of jazz grooves. You can enter any chord progression into Band-in-a-Box, and you can get this master backing you up. Combined with our previously release RealTracks & MIDI SuperTracks, you can have a smokin' rhythm section for medium jazz swing, slow ballads, slow or medium bossa, or fast bebop! And, because they're MIDI, you have complete control over the sound. Have a favorite piano VST? You can hear Kenny playing on it! Decide you want to hear what these great comping styles sound like on vintage electric pianos? Go for it! And you also have complete editing control, right down to every individual note!

MIDI SuperTracks Set 16: Killer Country Soloists With MIDI SuperTracks Set 16 you get the great playing country solos of John Jarvis with the flexibility of MIDI. This set includes 8 MIDI SuperTrack styles all playing amazing solos in a country style. 5 of the MIDI SuperTracks are played with a swing feel and the other 3 are played with an even feel. The tempos range from slow ballad to fast and are all executed with the excellent skill of premium pianist John Jarvis. With the flexibility of MIDI, you can choose your own synth to get the exact piano sound you want. You can also copy the track to the Melody track and make edits to the style if you'd like. Be sure to add one of these solos to your next country composition.

MIDI SuperTracks Set 17: More Great Country Piano with John Jarvis MIDI SuperTrack Set 17 is full of awesome country piano played by the amazing John Jarvis. In this set you will find Seven MIDI SuperTracks with Seven styles available. You get Country in 12/8 with a Ballad feel and a faster country ballad at a medium tempo. There is an even feel slow country MIDI SuperTrack as well as a fast even feel MIDI SuperTrack Piano. There is a hard-hitting Rock even feel MID SuperTrack and a Country Shuffle at a medium tempo. The final MIDI SuperTrack in the set is Country Waltz at a slow tempo. All of these MIDI SuperTracks have the notation available for them so you can see exactly what John Jarvis is playing. All of these amazing MIDI SuperTracks are available in Set 17.

MIDI SuperTracks Set 18: Funky Piano & Synth This MIDI SuperTracks set includes five Funky instruments that will fill out or change the mood of your Funk songs. The set is comprised of two electric pianos and three synthesizers. One of the electric pianos plays in the style of a clavinet while the other has a more subdued playing style. The three synthesizers include an electric flutes synth, a funky plucking synth, and a thick Funky pad synth. All of these MIDI SuperTracks have corresponding Hi-Q patches which are already preloaded into the included styles. Bring your Funk compositions to a whole new level with MIDI SuperTracks 18: Funky Pianos & Synths!

MIDI SuperTracks Set 19: Rockabilly Piano This MIDI SuperTracks set includes seven pianos in two main musical styles: Rockabilly (5 styles) and New Orleans (2 styles). The two New Orleans pianos include a medium shuffle and a slow "Mardi Gras" piano. The five Rockabilly pianos cover many tempos, some are even and some are swing. All of the styles that come with these MIDI SuperTracks are preloaded with Hi-Q acoustic piano patches, but feel free to experiment with your own sounds too. Check out this collection of traditional, high-energy MIDI SuperTracks pianos today!

MIDI SuperTracks Set 20: String Quartet With MIDI SuperTracks Set 20, you get three different MIDI String Quartet Styles. A String Quartet is made up of 3 instruments playing four parts, a Cello, a Viola, a High Violin and a Low Violin. In these MIDI SuperTracks, each instrument part is notated on the screen, and depending on the MIDI driver being used, can recreate each instrument with a MIDI patch. When these MIDI SuperTracks are selected, the Hi-Q Strings Ensemble Chamber is loaded in SampleTank for playback. The String Quartet plays a Pop ballad even style. This ballad String Quartet has long low notes that are held while the higher instruments play slow melodic passages. Using the MIDI Hi-Q sounds this MIDI SuperTrack has the control you get from MIDI with the playing of a professional studio musician. The next MIDI SuperTrack is

the Pop Swing String Quartet played at a medium tempo. Use this MIDI SuperTrack with a stripped-down composition using a few instruments or if you want to add a strings section to a completed song. The final MIDI SuperTrack in this set is the Pop Even String Quartet playing at a medium tempo. This String Quartet plays long notes in both registers with melodic phrases played High and Low in counter points. Not as busy as other String Quartets, this MIDI SuperTrack adds an underlying atmosphere to any song in an even style. With three String Quartets in MIDI SuperTracks set 20, you can surely find a style that will be able to add a new layer to your songs or start your next composition in a new and exciting way!

MIDI SuperTracks Set 21: Mike Rojas Pop and Soul Piano MIDI SuperTrack Set 21 is packed with exceptional piano riffs played by none other than the incredible Mike Rojas! In this set you will find six MIDI SuperTracks that range from slow ballad to more upbeat. The feel extends from even standards to swinging 16ths! The first three MIDI SuperTracks are influenced by Gospel that includes Soul, Slow Ballad and Contemporary. Lastly there is a 70's Brit-Pop rhythm. All of these superior MIDI SuperTracks are available in set 21!

MIDI SuperTracks Set 22: Country and Folk Piano MIDI SuperTracks set 22 offers exciting Country and Folk Piano! These 6 MIDI SuperTracks are packed with new variations in Country and Folk styles! This set includes contemporary swing and even styles. The tempo ranges from slow swing ballads to fast and upbeat. All of the country styles are played by the talented John Jarvis! Load up your favorite VST and experiment to come up with great ideas! Add MIDI SuperTrack Set 22 to your collection!

MIDI SuperTracks Set 23: Jazz and Funk Piano, Organ and Accordion Get your groove on with these fresh Jazz and Funk influenced MIDI SuperTracks included in set 23! You will discover twelve fantastic MIDI SuperTracks played by professional musicians Mike Rojas, John Jarvis, and Cory Pesaturo! Together they bring styles ranging from Tango, Funk, Gypsy Jazz, Smooth-Soul and More! Most of MIDI SuperTracks are played with an even feel so they will work well with any other pop/rock/jazz songs you might have. Add this amazing bundle of MIDI SuperTracks to your collection.

MIDI SuperTracks Set 24: Mike Rojas Blues, Piano and Organ MIDI SuperTracks Set 24 features exclusive tracks played by session pianist Mike Rojas! This set comes with nine tracks in various playing styles with a diverse range of Blues, Country and Funk. Most are played with traditional swing rhythms. Mike also plays a range of different tempos between slow ballads to toe tapping swings! Set 24 includes five tracks for Piano and four for Organ, but you can load in your favorite VST to explore different possibilities!

MIDI SuperTracks Set 25: Killer Accordion This set features a whopping 15 new Accordion MIDI SuperTracks styles! There are great world styles, including a variety of Klezmer grooves, Italian, Spanish and Swedish styles! There are several polka styles, including the Klezmer 3-3-2 groove, a syncopated rhythm that's the hallmark of that genre. The artist on all of these styles is World Championship Accordionist Cory Pesaturo, and even though it's MIDI, it's comprised of actual performances by this amazing artist. Because it's MIDI, you have complete control over the specific patch you use, so in addition to accordion patches & synths, you could, for example, play these styles with an organ patch. And, the MIDI is of course fully editable.

MIDI SuperTracks Set 26: Country and Folk Piano MIDI SuperTracks Set 26 features 9 great piano styles playing various folk and country grooves. Six of these are geared towards acoustic piano, and 3 are geared toward electric piano, but of course because these are MIDI styles you can pick any patch you like for any of them, and use any synth, whether it's a hardware synth or software. And being MIDI, these parts are fully editable, giving you complete control over the final sound. In addition to Country and Folk styles, we all have 2 utility "held" styles, which play simple chords with lower voicings geared towards acoustic piano, and higher voicings geared toward electric piano.

MIDI SuperTracks Set 27: Celtic Piano This set features 8 amazing Celtic piano styles from amazing Scottish pianist Dave Milligan. The styles feature grooves like Jig, Reel, Slipjig, Hornpipe and more! There are many existing RealTracks that work very well with the new piano styles, and the set also includes RealStyles that pair up these new tracks with our previous guitar, bass & bodhran RealTracks. Originally recorded with acoustic piano patches, they can also be used with any patch on any synth. So, you can feel free to try these trad styles out with, for example electric pianos or synth patches! And, as MIDI you have complete editing control!

MIDI SuperTracks Set 28: Pop Basses With MIDI SuperTracks Sets 28, we've added 6 new MIDI SuperTracks to our collection. In the past we've had jazz bass MIDI SuperTracks, but for the first time we've added pop bass styles (6), perfect for acoustic or electric patches. And, since they're MIDI, you can pick ANY patch you like, for example, a really cool synth bass! Or, you could go with a classic electric bass or upright acoustic!

MIDI SuperTracks Set 29: More Organ, Piano & Accordion With MIDI SuperTracks Sets 29, we've 6 new MIDI SuperTracks to our collection. This features some beautifully played keyboards by Nashville great Mike Rojas (4), great with our existing Americana styles, but also great with a wide variety of Band-in-a-Box styles. There are also new European accordion styles (2) performed by the award-winning virtuoso Cory Pesaturo.

MIDI SuperTracks Set 30: Jazz, Funk, and Gospel Keyboards MIDI SuperTracks Set 30 adds 9 new keyboard MIDI SuperTracks to our collection. The set focuses on Jazz, Funk & Gospel, and includes both rhythm "comping" styles as well as soloists. Included are styles that were specifically designed for use with jazz blues and "rhythm changes" progressions, with both comping and soloist options for those. There is a "cool swing16" gospel piano style, with great bluesy gospel licks. There are rhythm funk styles, playing a variety of funk grooves and tempos, as well as a soloist that was intended to be used with an

analogue synth sound. But of course, as with all of these MIDI SuperTracks, you can pick whatever instrument patch you like, since it's all MIDI!

MIDI SuperTracks Set 31: All Bass This set features new Americana & pop country basses, along with new funk styles and a cool fast ska style. And, there are also Band-in-a-Box styles and demos to go along with these MIDI SuperTracks, and you can pick whatever bass patch you like, acoustic, electric, or even synth bass sounds!

MIDI SuperTracks Set 32: Jazz, New Age, and Gospel Keys This collection of SuperTracks provides a tasteful array of keyboard playing, ranging from the flavor of New Orleans styles, to the crunchy voicings of modern jazz piano, to the more open and consonant sounds of New Age and Gospel style piano playing. The range of these piano styles, coupled with the versatility and utility of SuperTracks, makes this set a must have for the keyboard enthusiast.

MIDI SuperTracks Set 33: More Bass This collection of 9 bass MIDI SuperTracks never misses a beat, covering an extremely broad range of styles, such as Latin, Gospel, Funk, Nashville shuffle, and Reggae. The extremely tight syncopation on synth bass SuperTrack's "FunkJeff" and "SmoothJazzCoolJeff" are irresistibly groovy, while "Reggae16th" and "DancehallClassic" lays back with an effortless sound. For something different, "PartidoAlto" gives you the fantastic Latin feel your bass repertoire may currently lack.

MIDI SuperTracks Set 34: Blues Piano and Organ This collection of SuperTracks provides an eclectic collection of blues keyboard MIDI SuperTracks, including 5 organ styles and 4 piano styles. The organ tracks are all straight-ahead blues with options for soloing as well as left-hand chording, and these left-hand/right-hand tracks are meant to work together to get a full sound over the full range of the instrument. And on the piano we have New Orleans infused soul piano, as well as even more blues with jump blues as well as the Latin flavor in the rumba blues style. This set also comes with Band-in-a-Box styles that use the MIDI SuperTracks in the context of a full band, by pairing them with RealTracks and RealDrums, but also by pairing them with other MIDI tracks for new ALL-MIDI styles!

MIDI SuperTracks Set 35: All Guitar By popular request, we've added guitar MIDI SuperTracks for the first time ever! These tracks are very useful, and all of them work very well with acoustic, nylon, or electric guitar patches. And, using them in conjunction with plugins such as amp simulators, distortion, chorus, tremolo and more can bring these tracks to life! It includes fingerpicking, "sweep" held chords, power chords and more! And, we've made Band-in-a-Box styles that pair these MIDI SuperTracks with RealTracks and RealDrums, but we've also made ALL-MIDI styles that use these as well!

MIDI SuperTracks Set 36: Funk & Jazz Piano This Funk & Jazz MIDI SuperTracks Set features the likes of Kevin McKendree and Miles Black. You'll find a mix of faster paced bouncy and lively piano playing, as well as paired back, mellow, and soothing rhythms and soloists in a variety of genres such as bossa, boogie, Latin jazz, and more.

MIDI SuperTracks Set 37: Contradance Piano This Contradance set showcases old-timey rhythm piano in both even and swing feels played by Daniel Lapp. The set has an overall jaunty and playful vibe to it that would be well suited towards folk and jig dance songs.

MIDI SuperTracks Set 38: Funk & Blues Electric Piano and Organ Charles Treadway and Kevin McKendree show off their organ and piano skills in this Funk & Blues Electric Piano and Organ set. This set ranges from classic funk, busier and high energy playing, all the way to a slower and smoother blues funk, and features both rhythm instruments and soloists.

MIDI SuperTracks Set 39: SynthMaster This SuperTracks Set is specifically designed to utilize the award-winning SynthMaster Player Synth by KV331 Audio that is included with Band-in-a-Box 2023. This collection provides a selection of synth pad, bass synth, and arpeggiators in a variety of styles, like fast rhythm funk, trance, dance and more.

MIDI SuperTracks Set 40: More SynthMaster This is another SuperTracks Set specifically designed to utilize the award-winning SynthMaster® Player Synth by KV331 Audio that is included with Band-in-a-Box 2024. This collection provides a selection of synth pad, bass synth, and arpeggiators, great for use with modern pop, hip-hop, house, groove, K-pop, reggaeton, and synthwave styles!

MIDI SuperTracks Set 41: Jazz Comping & Soloing Piano In this Jazz Comping & Soloing Piano collection, Miles Black showcases his remarkable piano skills. Explore a range of styles, including Latin jazz, jazz waltz, funk fusion, bebop, soul-jazz, and more.

MIDI SuperTracks Set 42: Soul & New Orleans Keys The immensely talented Charles Treadway and Kevin McKendree skillfully showcase their abilities on organ and electric piano in the Soul & New Orleans Keys set. This collection of styles includes funky pop, gospel, blues, rhumba, and more.

MIDI SuperTracks Set 43: Rock & Pop Keys This Rock & Pop Keys set features masterful keyboard performances by Miles Black, Kevin McKendree, and Charles Treadway. This diverse selection of styles includes funk, R&B, and highlights the distinctive jazz-pop style that originated in LA. Some of these styles were recorded with organ in mind, some with electric piano, clav, or acoustic piano, but because they are midi, you can set them to whatever sound you like!

MIDI SuperTracks Set 44: Jazz Piano Explore an exciting variety of styles with this jazz piano collection of MIDI SuperTracks! Dive into '60s-inspired samba, vintage funky soul jazz, & modern jazz. There are also many more 2-handed piano styles with separated left-hand comping and right-hand soloing. These 2-handed piano soloing styles also include styles that are specifically geared towards variations on the very common "Rhythm Changes" progression, as well as variations on jazz blues & minor blues progressions.

MIDI SuperTracks Set 45: More SynthMaster This MIDI SuperTracks Set is expertly crafted to showcase the award-winning SynthMaster Player Synth by KV331 Audio, included with Band-in-a-Box 2025. Featuring a selection of synth pads, bass synths, ethereal pads, arpeggiators, and more, this collection is perfect for enhancing your tracks in genres like ambient, trance, hip-hop, synthwave, and more!

Index

+/- Files.....	147	Bar Settings.....	131
1st/2nd Endings.....	129	Bar Settings Layer.....	46
2-Bar Ending.....	62	Bar-Based Lyrics	123, 193
64-bit VST	9	Batch Create Audio Files	141
ABC Notation File	53, 138	BB2Go	273
Acid	108, 128, 141, 235, 267	Big Lyrics Window.....	197
Activate.....	8	Big Piano Window	261
Additional Chord Display Layer.....	46	Settings	261
AI Lyrics.....	194	Breaks	87
Alternate Root.....	86	Copy	88
Anticipations.....	88, 215	Burn CD.....	142
Arrangement Options.....	60	Cakewalk Ins. File	72
Artist Browser.....	152	CD Burner.....	142
ASIO Driver.....	12	CDG Files	198
Assign Instruments to Style	289	Channel.....	125, 185, 190, 219, 331
Attachment.....	137	Check for Updates.....	341
Audio		Chord Breaks	263
ASIO Driver	12	Chord Builder	86
Audio Chord Wizard	243	Chord Options.....	85
Audio Edit Window.....	239	Chord Progression Builder.....	86
Audio Files	127, 234, 235	Chord Sheet	45
Audio Input Monitoring.....	41, 239	Bar Lyrics	123
Batch Create Audio Files.....	141	Bar Settings	131
Burn to CD	142	Breaks.....	87
Channel Conversion	234	Chord Display Modes.....	46, 85
Editing	239	Chord Entry	46
Effects.....	245	Context Menu	48
Equalize Tempos	234	Display Options	47
Fix Sour Notes.....	241	Editing	48
Fix Tuning	241, 244	Erase Chords.....	88
Generate Vocal	183, 239	Fake Sheet Mode	45
Harmonies	244	Layers.....	46
Import.....	127, 235	Part Markers	94
MiniBurn	142	Pushes.....	88
MME Driver	14	Section Paragraphs	96
Offset.....	234	Song Form Maker.....	94
Opening Files	234	Typing Chords.....	82
Plugins	245	Video	137
Punch-in	238	Chord Substitution	92
Recording	126, 237	Chord Track	70
Rendering	141	Chord Tutor	253
Reverb	174	Chords	
Saving Song as Audio	141	Breaks.....	87
Setup.....	11	Chord Builder	86
Stem Splitter.....	235	Chord Options	85
Transcribe.....	241, 244	Chord Progression Builder	86
Tune Fix	241, 244	Chord Substitutions	92
Volume Automation	242	Chords for Melody	93
VU Meters	127, 238	Copy	89
WAS Driver.....	12	Copy and Paste	88, 90
Audio Chord Wizard.....	243	Delete	87
Audio Menu	338	Display Modes.....	46, 85
Band Styles	57	Entering Chords.....	15, 82
Bar Lyrics Layer	46	Erase	88

Fold	129, 324	Ear Training Tutor	252
From Another Song	90	Ear-training games	253
From Text File	90	Edit Menu	323
Held Chords	87	Edit Settings for Current Bar	131
Intro	92, 206	Editable Notation	178
Jazz Down	92	Right-Click Menu	181
Jazz Up	92	Email	137
K Quick Copy	89	Embellishment	62
List	347	Endings	60, 62
MicroChords	83	Erase Chords and/or Melody	88
MIDI Chord Wizard	248	Event List Editor	222
MIDI Keyboard Entry	82	Event List Filter	223
Multiple Chords	83	Extension	86
Nudge	129	External Devices	69
Preview	86	External Hard Drive	8
Reharmonist	93	Extra Style Settings	287
Search and Replace	91	F5	131
Shortcuts	83, 325, 348	Factory reset	326
Unfold	129, 324	Fake Sheet	45, 189
Chorus	16, 82	Fakebook	198
Clef	186, 199	Favorite Folders	53
Concert Pitch	60	Favorite Instruments	332
Conductor	68, 76	Favorite Songs	52
Convert Patch Lists	72	Feature Browser	17
Convert Track to C7 Chord	292	File Associations	53
Copy		File Menu	320
Breaks	88	Find Song Files	265
Chords	88, 90	Fix	35
Chords/Melody	89	Fix Sour Notes	241
Holds	88	Fold	129
Rests	88	Force Accidental	183
Shots	88	Forced Rests	181
Copy/Move Tracks	128	Fourths Harmonies	313
Count-in and Metronome Options	63	Freeze	64
Coyote WT	268	Fretlight	271
Custom MIDI Track	114	General MIDI 2	11, 71
Custom MIDI Tracks	101	Generate 7 Variations of WAVs	160
DAW	266	Generate Chords for Intro	92, 206
Digitech Vocalist	69	Generate Guitar Chord Solo	212
Direct Input	103, 149, 151	Generate Scales	263
Display Options	47	Generate Syntetic Vocal	183, 239
Download and Install	8, 265	Global Overrides	53
Drag and Drop	266	GM	327
Options	267	GM2	11, 71
Driver Latency	11	Grace Notes	215
Drop Station	266	Guitar	
Drum Count-in	63	Alternate Tuning	258
Drum Fills	45, 95	Guitar Chord Solo	212
Drum Kit	262	Guitar Settings	259
Settings	263	Guitar Styles	283
Drum Kit Definition	332	Guitar Tuner	269
Drum Notation	177, 180	Guitar Tutor	256, 258
Drum Stems	166	Guitar Window	257
Drum Volumes	332	Toolbar	258
Drums Window	262	Guitarist	
Duration Lines	184, 185	Select Guitarist	212
DX	245	Hard Drive version	8
DXi	9	Harmony	

Audio Harmonies.....	244	Copy to Clipboard	198
Changing at any bar.....	132	Document Window.....	197
Convert Track to Harmony.....	126	Event List	194
Edit	312	Line-Based Lyrics	193
Live Harmony.....	339	Lyric Edit Window	194
Select.....	126	Lyric Window Options	197
Harmony Channels & Settings.....	331	Menu.....	196
Harmony Menu.....	339	Note-Based Lyrics	194
Held Chords.....	62, 87	Main Screen	
Help Menu	341	Chord Sheet	45
Hi-Q MIDI Sound	74	Mixer	40
Humanize	222	Overview	32
Hybrid Styles	291	Status Bar	33
Import MIDI File	221	Toolbars.....	36
Import Song	82	Track Radio Buttons	33
Install Manager	8, 265	Margins	192, 200
Installation	8	Master Tuning.....	270
Intelligent Guitar.....	283	Medley Maker.....	136, 203
Interpret Chords from MIDI	248	Melodist	101, 203
Interval Tutor	252	Melodist Maker.....	316
interface.bbw	328	Melodists.....	117
Intro Chords.....	92, 206	Melody	
iOS	273	Adding.....	124, 217
Jazz Chord Symbol.....	186	Copy	89
Jazz Down Chords	92	Edit	222
Jazz Up Chords	92	Embellishing.....	125, 214
jBridge	9	Entering in Notation Window.....	218
Jukebox.....	79	Harmonizing.....	126
K Quick Copy.....	89	Importing from MIDI File	221
Karaoke.....	197	Loosen Start Times.....	126
CDG Files.....	198	Recording	124, 217
KAR Files.....	139	Melody Embellisher.....	125, 214
Key	16, 81	Settings	214
Latency	11, 14	Melody Menu.....	334
Layers	46	Melody Wizard	68, 218
Lead Sheet	188	Memo.....	132
Fake Sheet Mode	189	Menu	
Harmony Display.....	190	Audio	338
Margins.....	192	Edit	323
Memo	193	File.....	320
Options	191	Harmony	339
Lead-in Counts.....	63	Help	341
Linear View	130	Melody	334
Live Harmony.....	339	Options	326
Local OFF	328	Play.....	333
Local ON	328, 330	Soloist.....	336
Looping.....	38, 60	Window	339
Overall Setting.....	54	Metronome.....	63
Screen.....	177	MGU files	135
Loops	101	MicroChords	83
Loops Picker	108	MIDI Chord Wizard.....	248
Loosen Start Times	126	MIDI Driver Wizard	9
LyricLab File	53	MIDI File Options.....	140
Lyrics.....	193	MIDI File to Style.....	293
AI194		MIDI Instruments.....	70
Bar-Based Lyrics	123, 193, 198	MIDI Keyboard.....	68, 82
Big Lyrics Window	197	MIDI Keyboard Wizard	68, 218
Conversion	54	MIDI Monitor	270

MIDI Normalize	61, 69	Video.....	137
MIDI Options	330	Note	
MIDI Patch Picker.....	70	Changing Pitch.....	181
MIDI Settings	331	Channel Numbers.....	185
MIDI Soloists	116, 208	Colors.....	185
MIDI SuperTracks.....	101, 112	Duration	179, 185
MIDI Track Picker	114	Edit.....	183
MIDI/Audio Drivers Setup.....	8	Entering.....	179
MiniBurn	142	Mouse Editing.....	184
Minimize Rests.....	181	Moving.....	181
Misc. Style More Settings	288	Names	185
Misc. Style Settings.....	286	Offs	330
Mixer	40, 64	Properties	188
MME	14	Velocity.....	184, 186
Motif.....	84	Nudge Chords.....	129
Multi-Channel	125, 190, 219	Open	49
Multi-Drums.....	168	ABC Notation File	53
MultiPicker Library.....	101	Audio File	53
MultiRiff.....	155	Favorite Folders	53
MultiStyles	58, 95	Favorites.....	52
Music Replay.....	254	Karaoke File.....	52
MusicXML File.....	52, 137	LyricLab File.....	53
Mute Track	64	MIDI File	52
Mutes.....	41	MusicXML File.....	52
MXL File.....	52	Next Song.....	52
Natural Arrangements	61, 63	Previous Song	52
Non-Concert Visual Transpose.....	16, 76	SongPicker	49
Normalize Velocity	61, 69	Options Menu.....	326
Notation.....	176	Output Chords to External Device.....	69
Beat Resolution.....	179	Output Chords to Track	70
Bends	181	Pan.....	41
Chord Step Advance	177	Panning.....	65
Clef.....	186	Part Markers	45, 94
Drum Notation	177, 180	Patch	
Duration Lines.....	185	Changing at any bar	132
Edit Note Values	183	Patch List Convert.....	72
Editable	178	Patch Map.....	331
Editing Notes	183	Patches.....	70, 101
Entering Notes.....	179	Allow Change	330
Entering Rests	181	Patches on Higher Banks.....	71
Forced Rests.....	181	PedalBass	62
Guitar Tab Entry	178	Performance Track	144
Lyrics	193	PG Music Reverb	174
More Options	187	Piano Hand-Split	187, 212
Notation Symbols.....	182	Piano Roll Window	224
Note Duration.....	179	Piano Window	261
Note Properties.....	188	Pick a Loop.....	108
Options.....	184	Pitch Invasion	254
Other Options.....	187	Play.....	16, 38, 59
Resolution	179	Play Along Wizard	68, 218
Rests.....	181	Play Loop	66
Section Letters.....	182	Play Menu	333
Section Text	184	Playable Tracks	160, 180
Staff Roll	184	Plugin Mode	266
Standard	178	Options.....	267
Toolbar	176	Plugin Settings (drag n drop).....	267
Transpose	186	Practice	247
Velocity Lines.....	184, 186	Practice Window	251

Preferences.....	328
Arrangement Options	60
Audio Reverb	174
Big Piano Settings	261
Channels	331
Drum Kit	332
Fav.Patch	332
General MIDI Patch Edit.....	331
Global Overrides	53
Guitar Settings.....	259
Harmony Channels & Settings	331
Lead Sheet Options.....	191
Lyric Window Options	197
MIDI File Options	140
MIDI Options	330
MIDI Settings.....	331
Notation Options	184
Open/Save	328
Plugin Settings.....	267
RealDrums Settings	164
RealTracks Settings	145
Drum Kit	332
Soloist/Melodist.....	211
Transpose	54
Preview Chords.....	86
Print	198
Margins.....	200
Options	199
Progress Bar.....	40
Pushes	62, 88, 215
Quantize.....	222
RealCharts.....	145
RealDrums	101, 163
Artist.....	152
Audio Reverb	174
Changing at any bar.....	132
Groove Selection	169
Making	297
RealDrums Picker.....	107, 165
Settings	164
Simple Dialog.....	167
Stems	103, 166
Using in Songs.....	107, 165
Volume Adjust	164
RealTracks	101, 145
+/- Files	147
Artist.....	152
Audio Reverb	174
Best RealTracks.....	153
Best Sub RealTracks.....	153
Changing at any bar.....	132
Copy	159
Cut	159
Delete	159
Fix	35
Folder Location	146
Generate 7 Variations of WAVs.....	160
Holds	147

Medleys	157
MultiRiff.....	155
Panning.....	158
Paste	159
Playable Tracks	160, 180
Pushes.....	147
RealCharts	145
RealTracks Picker.....	106, 148
Reverb	146
Saving.....	163
Settings	145
Shots	147
Stems	103, 149, 151
Thickening.....	158
Using in Songs.....	106, 148, 153
Video	161
Volume Adjust.....	146
Recently Played Songs.....	52
Record	
Wizard	218
Record Audio.....	126, 237
Record Filter	217
Record MIDI.....	124, 217
Regenerate RealTracks	155
Regeneration window	156
Reharmonist.....	93
Remix Full Vocal Songs	100
Render to Audio File.....	141
Repeats.....	129
Reset to factory	326
Rests.....	62, 87, 181
Reverb.....	41, 65, 174
Rhythm Guitar Chord Tutor.....	256
Roland RA Series.....	69
Root	86
Sample Rate	14
Save	134
ABC Notation File.....	138
Audio File.....	141
MIDI File.....	139
MusicXML File.....	137
Performance.....	144
Save Frozen Tracks	136
Save Notation as Video	137
Settings	135
Text File	138
Scale Generation	263
Section Letters	182
Section Paragraphs.....	96
Section Text.....	184
Section Text Layer.....	46
Select Melody Harmony	126
Sequencer Mode	125, 190, 219
Set MicroChords	84
Settings for Transpose.....	54
Setup	
Audio.....	11
MIDI.....	8

sforzando	74	Staff Roll Notation	184
Shots	62, 87	Standard MIDI File.....	139, 221
Simple Arrangements	62, 63	Standard Notation	178
Simpler Arrangement	103, 149, 151	Status Bar	33
Sinsy	183, 239	Stem Splitter	235
Slide Tracks	66	Stems	103, 149, 151, 166
Soft Synth Latency Adjust.....	11	Style	
Solo	41	About	15
Adding	116, 208	Aliases.....	58
Solo a Track.....	64	Band	57
Soloist.....	101	Changing at any bar	132
Custom Solo.....	210	Choosing	15, 55
Edit.....	313	Enable/Disable	58
Melody Influenced	211	Favorite	57
Mode	210	Forced Styles.....	58
More Soloist & Melodist Settings	211	Hybrid Styles.....	291
Select Soloist.....	117, 209	Load Next Style	57
Trade Four.....	210	Load Previous Style	57
Wizard.....	210	Not Found	56
Soloist Maker	313	Recently Used	57
Soloist Menu.....	336	Replace MIDI w/ RealTrack	63
Song		Selecting.....	96
ABC Notation File	138	Song Titles Browser	100
Allow Patch Changes	330	StyleMaker	274
Automatic Song Title	207	Advanced Editing.....	290
Chorus.....	16, 82	Alternate Drum Note.....	278
Embellishment	62	Assign Instruments to Style.....	289
Endings Option	62	Bass Patterns	279
Entering Chords	15, 82	Define Custom Drum Kit	277
Favorites.....	52	Drum Patterns	277
Find	265	Event List Editor	291
Framing.....	16, 81	Extra Style Settings	287
Import.....	82	Guitar Macros	283
Key.....	16, 81	Import Instruments	292
Memo	132	Import Patterns from MIDI	292
New	81	Late Note	290
Opening.....	49	Making RealDrums	297
Part Markers	45	Menus.....	274
Recently Played.....	52	Misc. More Settings	288
Saving	134	Misc. Style Settings.....	286
Saving as Audio File	141	Override Guitar Style	285
Saving as MIDI File	139	Overview	274
Saving as MusicXML	137	Pattern Velocity.....	290
Saving as Performance	144	Piano/Guitar/String Patterns.....	281
Saving as Text File.....	138	RealTracks	289
Saving Chord Sheet as Video.....	137	Settings for Guitar Macros	283
Saving Frozen Tracks.....	136	Slide Pattern	293
Saving Settings.....	135	Soloist	289
Settings.....	61	Style Checker	293
Simple Arrangements.....	62, 63	Style Log	291
SongPicker	49	Style Summary	293
Tempo	16, 81	Toolbar	276
Title	38, 81	Trim Pattern	290
Song Form Maker.....	94	StylePicker	15, 55, 96
Song Title Generation.....	207	Options	99, 104, 105
Song Titles Browser	100	Styles	
SongPicker	49	MultiStyles	58, 95
SoundTrack Generator.....	207	Substyle.....	94

Substyle	94
SuperTracks	112
Sync	330
SynthMaster Player.....	10, 72
System Requirements.....	7
Tab	178, 186
Tempo	16, 81
Changing at any bar.....	132
Relative Tempo	16, 81
Tap.....	16, 81
Text File.....	90, 138
TGS File	74
Thru	33, 69, 330
Velocity Boost.....	68, 330
Time Signature.....	131
Tone	41, 65, 174
Toolbars	36
File Section.....	37
Song Section.....	38
Tools Section.....	39
Tracks Section	40
Transport Section.....	38
Views Section.....	39
Track Radio Buttons	33
Automatic Labels.....	329
Custom Labels.....	329
Track Settings and Actions	119
Tracks Window.....	121
Track-to-Track Copy	128
Transpose	54, 131, 186
Non-Concert Visual.....	16, 76
TranzPort	272
Setting.....	273

Tuner.....	269
Unfold.....	129
Updates	341
UserTracks.....	101, 110, 169
Development Settings for Current Bar	173
Utility Track.....	33
Velocity Lines.....	184, 186
Vibrato	215
Video	
Chord Sheet	137
Notation.....	137
RealTracks.....	161
Video RealTracks.....	161
Video Window	247
Vocal Synth	183, 239
Vocal Wizard	254
Volume	34, 41, 63, 65
Allow Changes	331
Changing at any bar.....	132
Volume Automation.....	242
VST.....	42, 245
VST/DX Synths/Plugins	42
VST2 Plugins Options	43
VST3.....	42
VSTi.....	9
VSTSynthFont64	9
VU Meters	41, 64, 127, 238
WAS Driver.....	12
Window Menu	339
Windows Audio Session.....	12
Woodshed	247
XML File	52, 137
YouTube	137

PG Music Registration Form

Please register your program. Registering your PG Music software entitles you to free, unlimited technical support, product upgrades notice, and news about new product releases. If you haven't registered your PG Music software yet, please take a few moments and do so now.

How to Register

Mail to PG Music Inc., 29 Cadillac Avenue, Victoria, BC V8Z 1T3, Canada

Fax to 1-250-475-2937 or toll-free to 1-877-475-1444.

On-line at www.pgmusic.com

Telephone 1-250-475-2874, toll-free in North America at 1-800-268-6272, or + 800-4746-8742 where Universal International Freephone Service is available.

Name _____

Address _____

City _____

State/Province _____

Zip/Postal Code _____

Country _____

Telephone number _____

Fax number _____

E-mail address _____

Computer (OS): ☐ Windows® ☐ MAC® _____

What MIDI interface are you using? _____

What primary synth/sound card do you use? _____

Favorite Styles: ☐ Jazz ☐ Rock ☐ Pop ☐ Country ☐ Latin ☐ Other _____

Purchased from _____

Date of purchase _____

Comments/Suggestions

